

ELMAVAN 3D WAVEFORMS (Measured data sampled at 50 kHz) 51000 packets of 144 samples from 2018-02-23T07:26:31.167.999.

Processed Fri Feb 23 08:34:36 2018 by ELM ver.2012-10-06 from 001__elm20180223_072630__dat00.bin

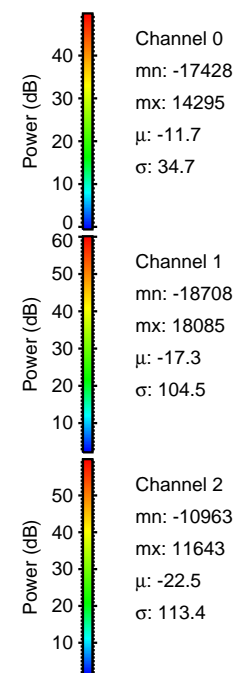
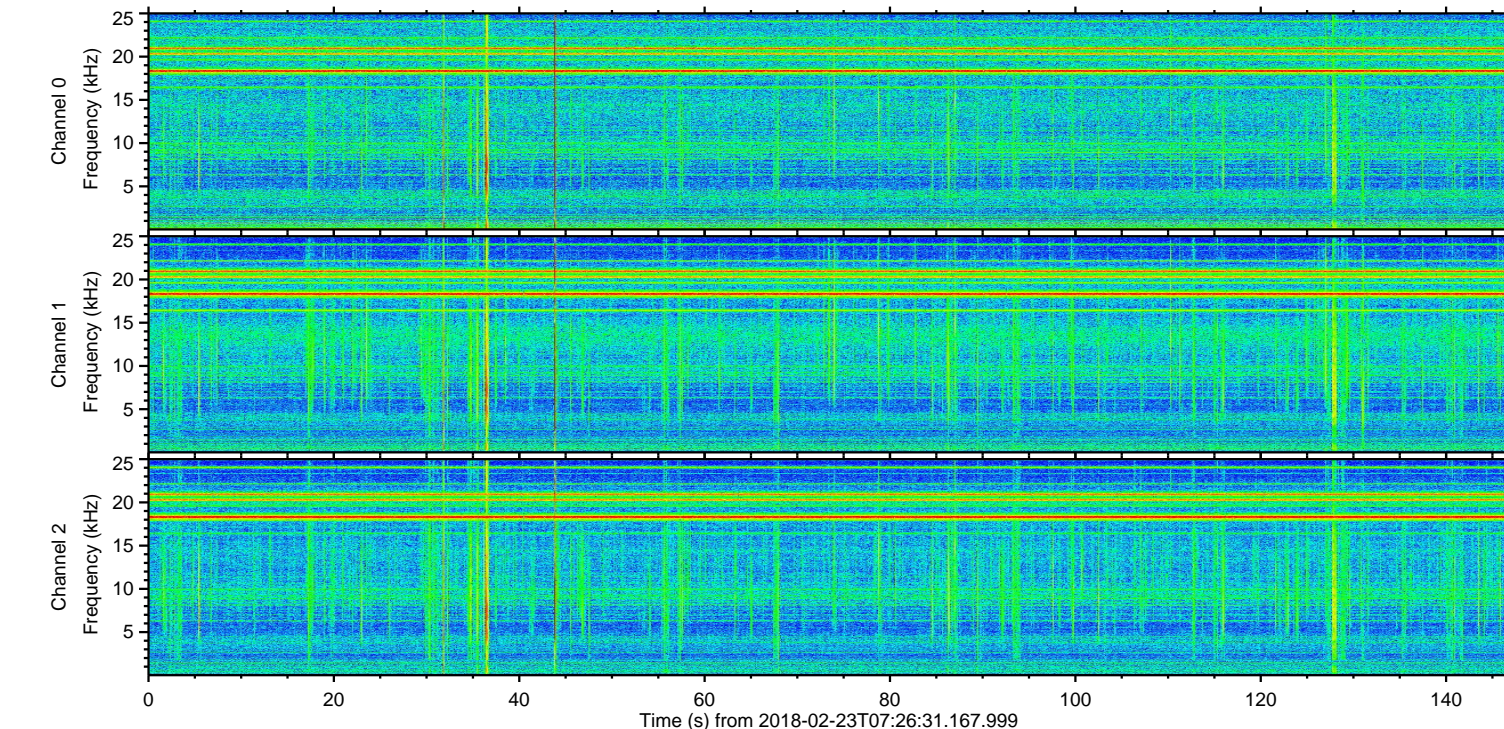
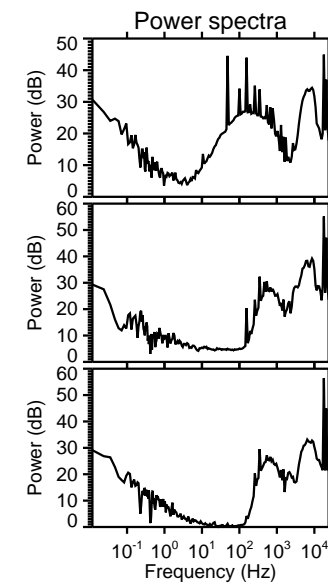
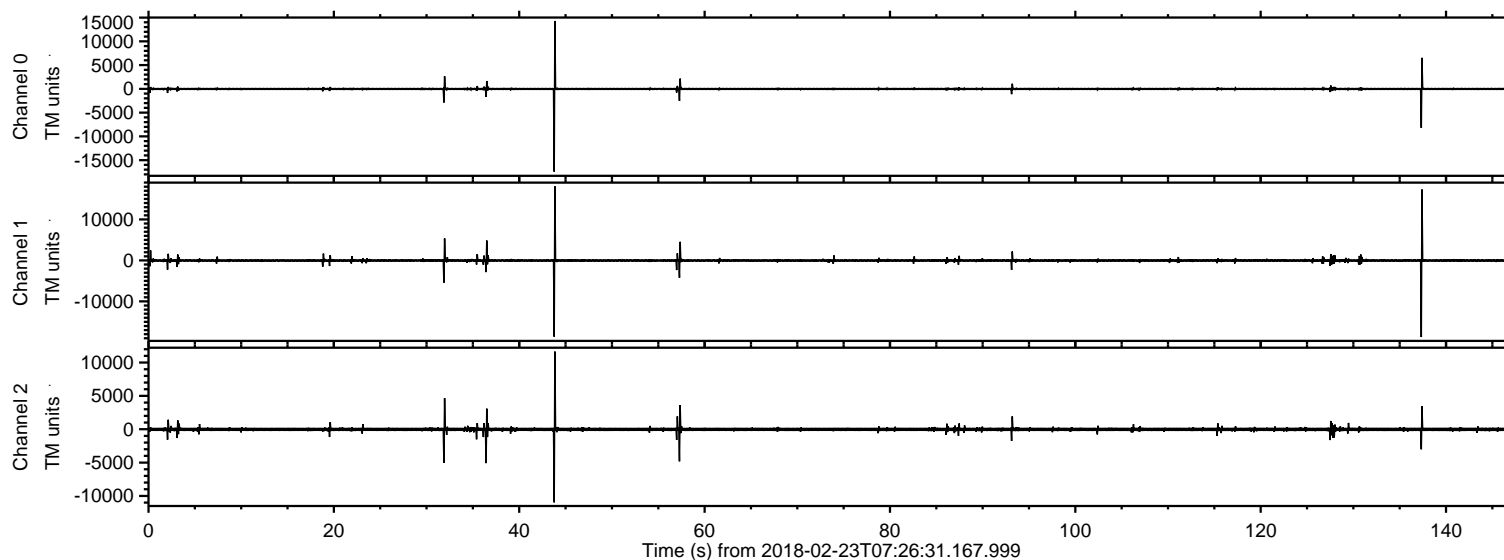

ELMAVAN 3D WAVEFORMS (Measured data sampled at 50 kHz) 51000 packets of 144 samples from 2018-02-23T07:26:31.167.999. Part 138/147

Processed Fri Feb 23 08:34:44 2018 by ELM ver.2012-10-06 from 001__elm20180223_072630__dat00.bin

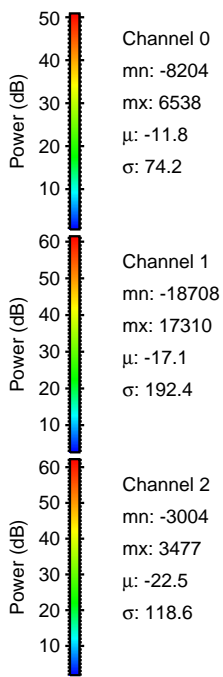
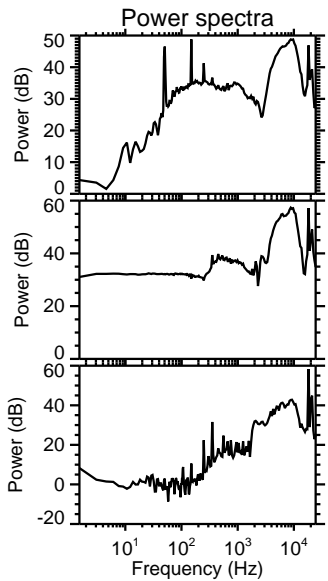
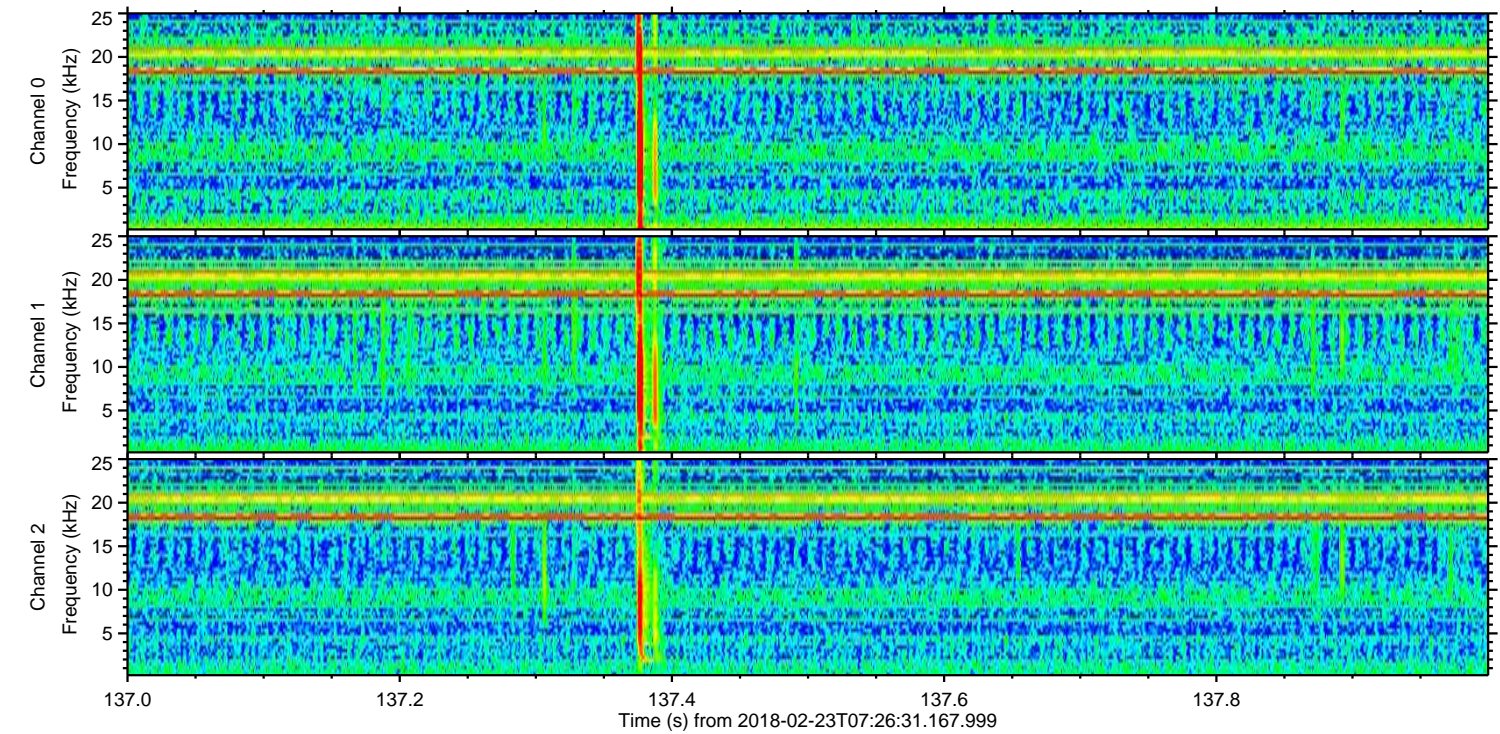
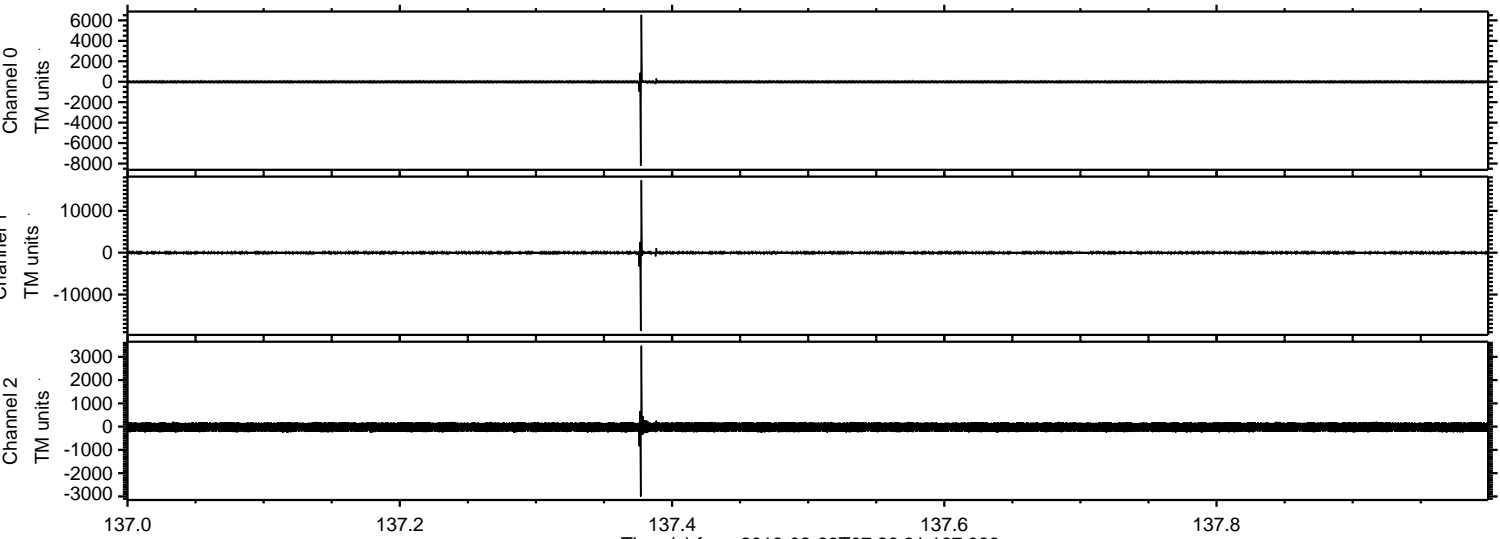

Processed Fri Feb 23 08:34:45 2018 by ELM ver.2012-10-06 from 001__elm20180223_072630__dat00.bin

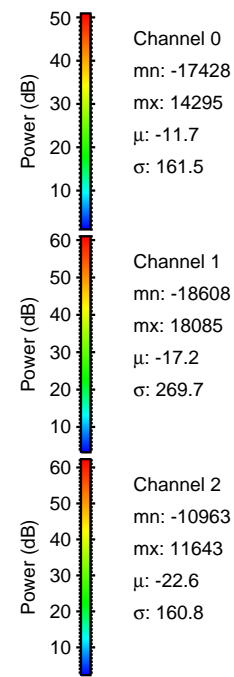
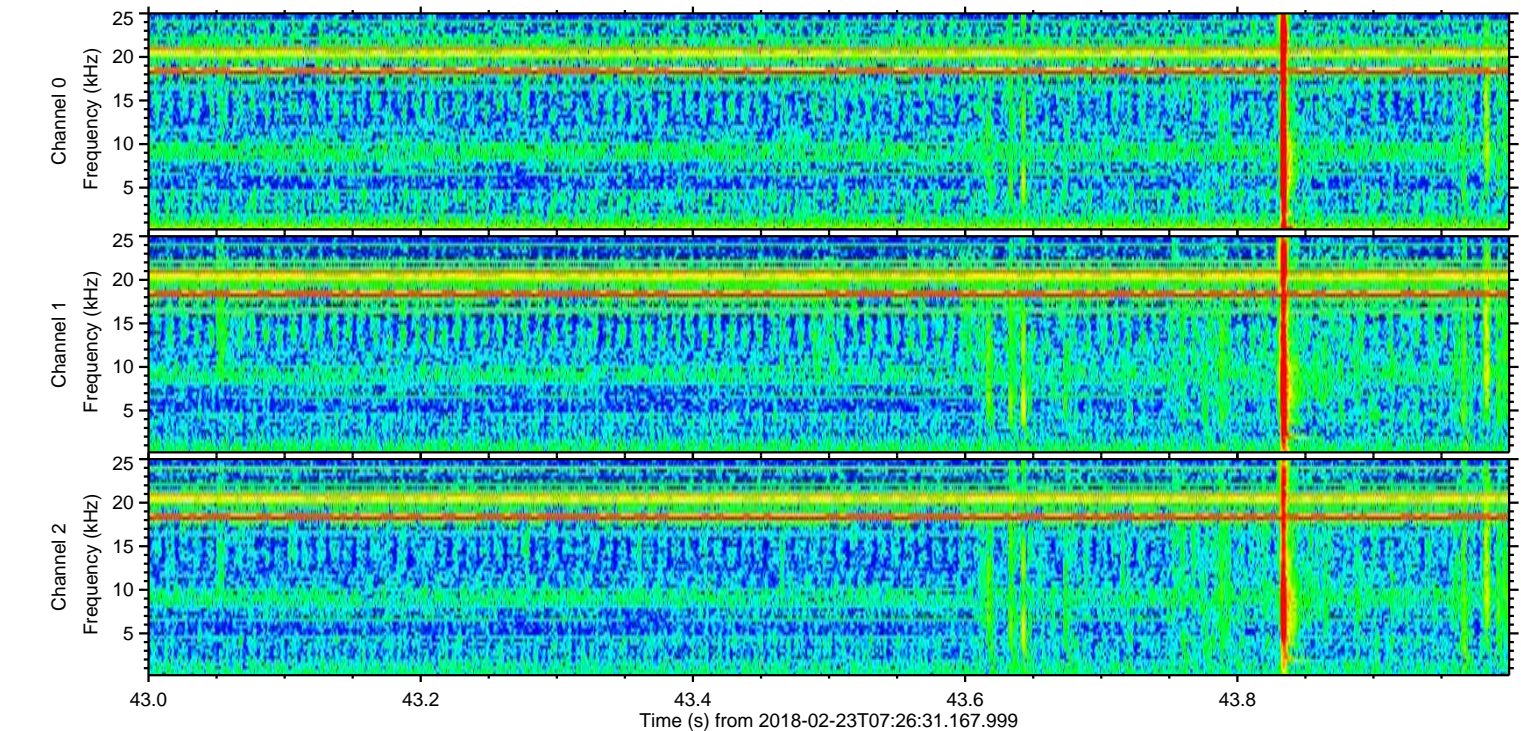
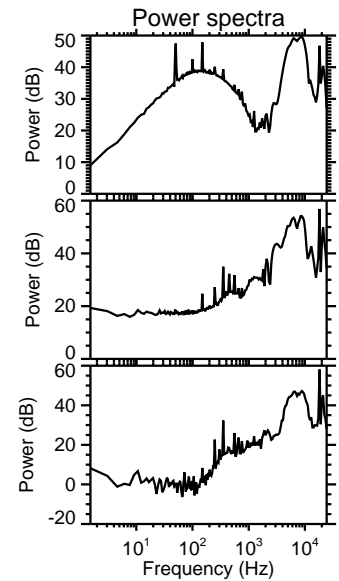
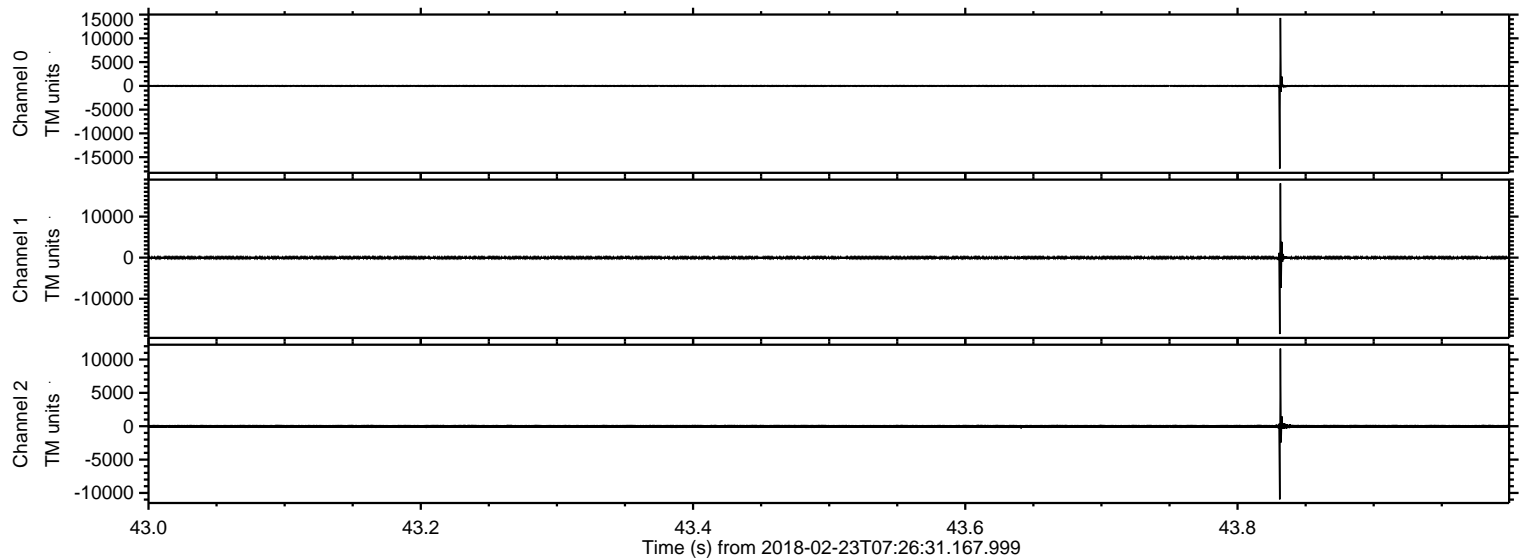

Processed Fri Feb 23 08:34:46 2018 by ELM ver.2012-10-06 from 001__elm20180223_072630__dat00.bin

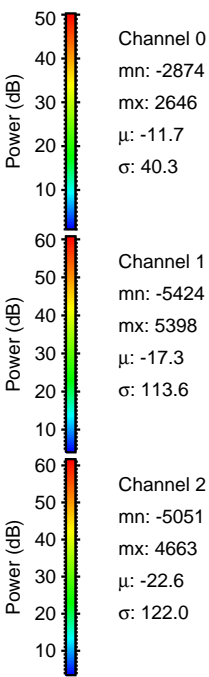
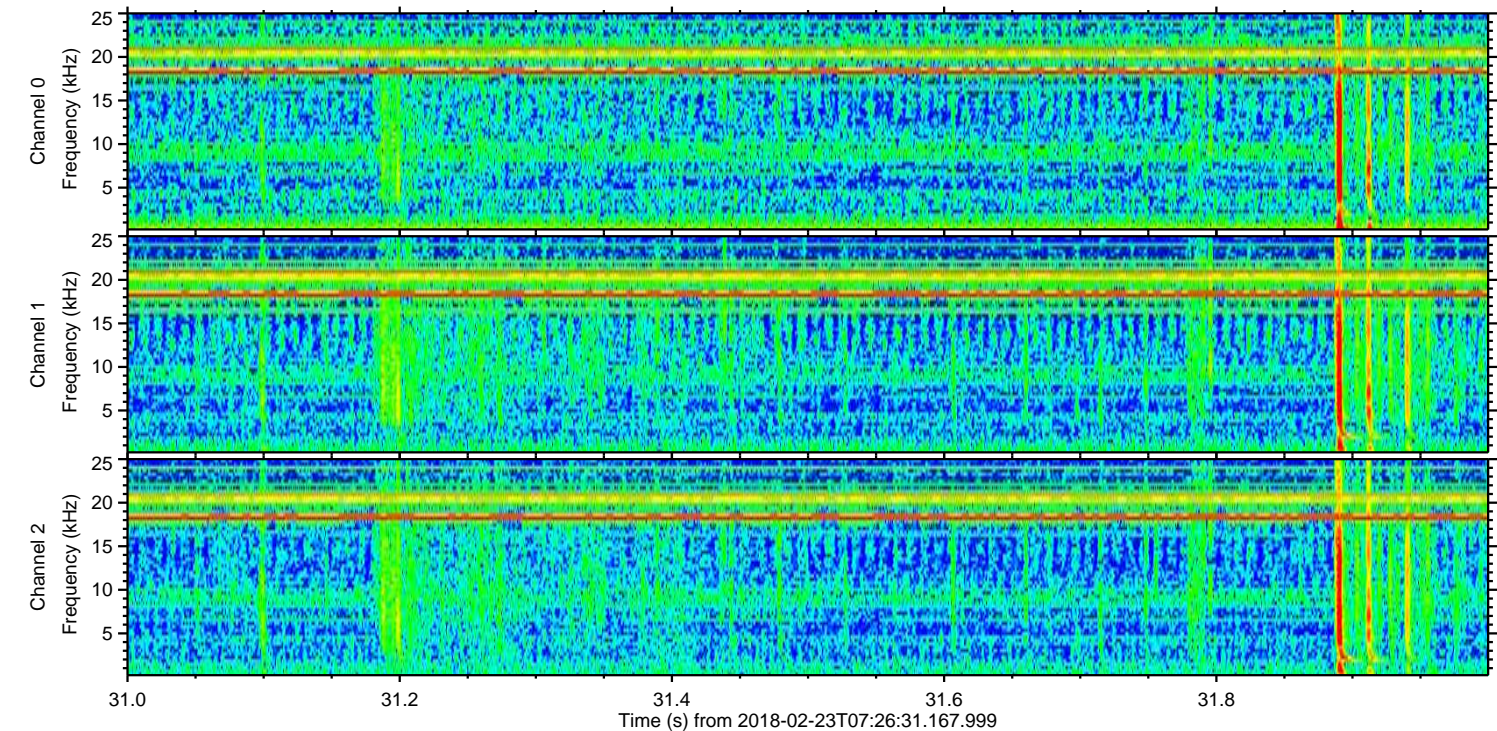
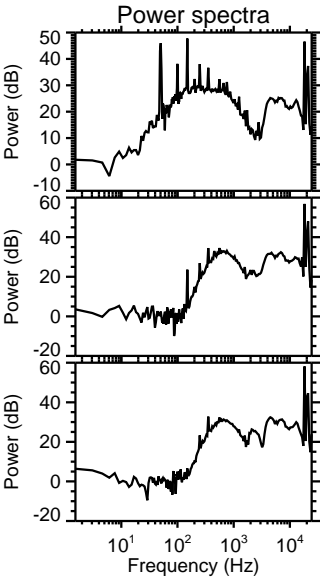
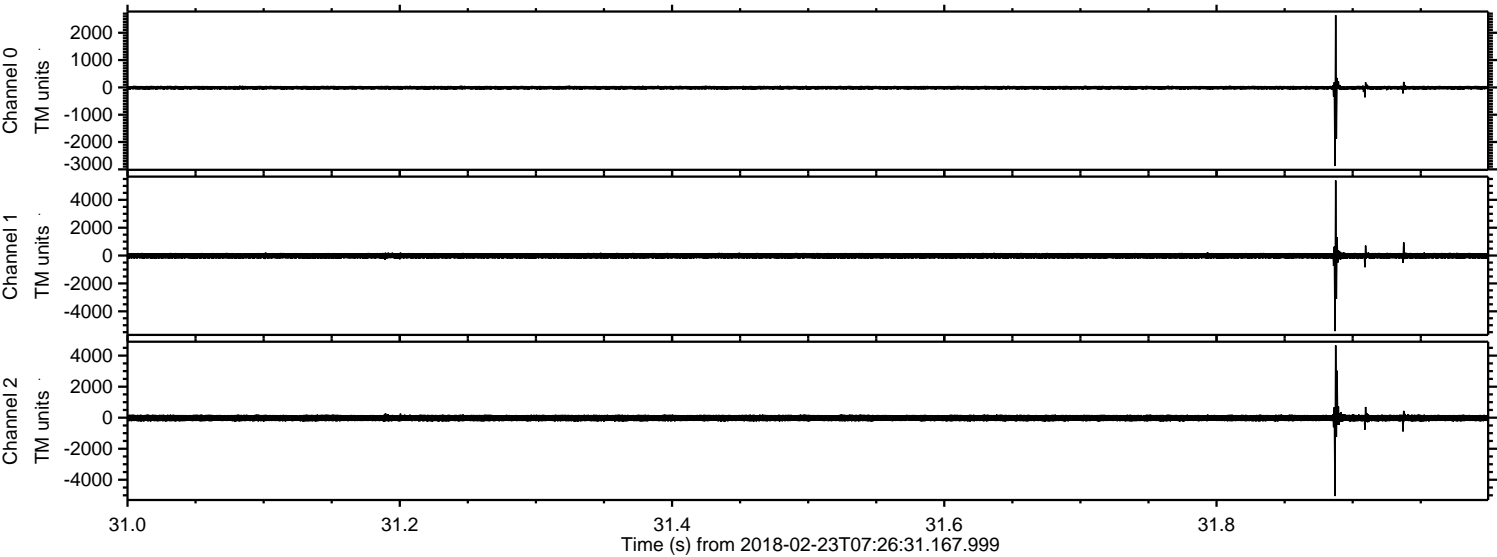

ELMAVAN 3D WAVEFORMS (Measured data sampled at 50 kHz) 51000 packets of 144 samples from 2018-02-23T07:26:31.167.999. Part 37/147

Processed Fri Feb 23 08:34:47 2018 by ELM ver.2012-10-06 from 001__elm20180223_072630__dat00.bin

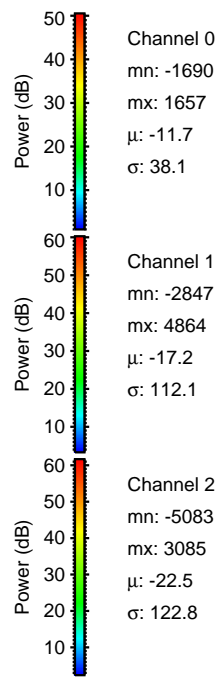
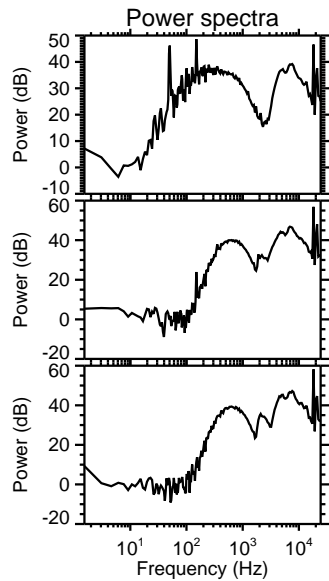
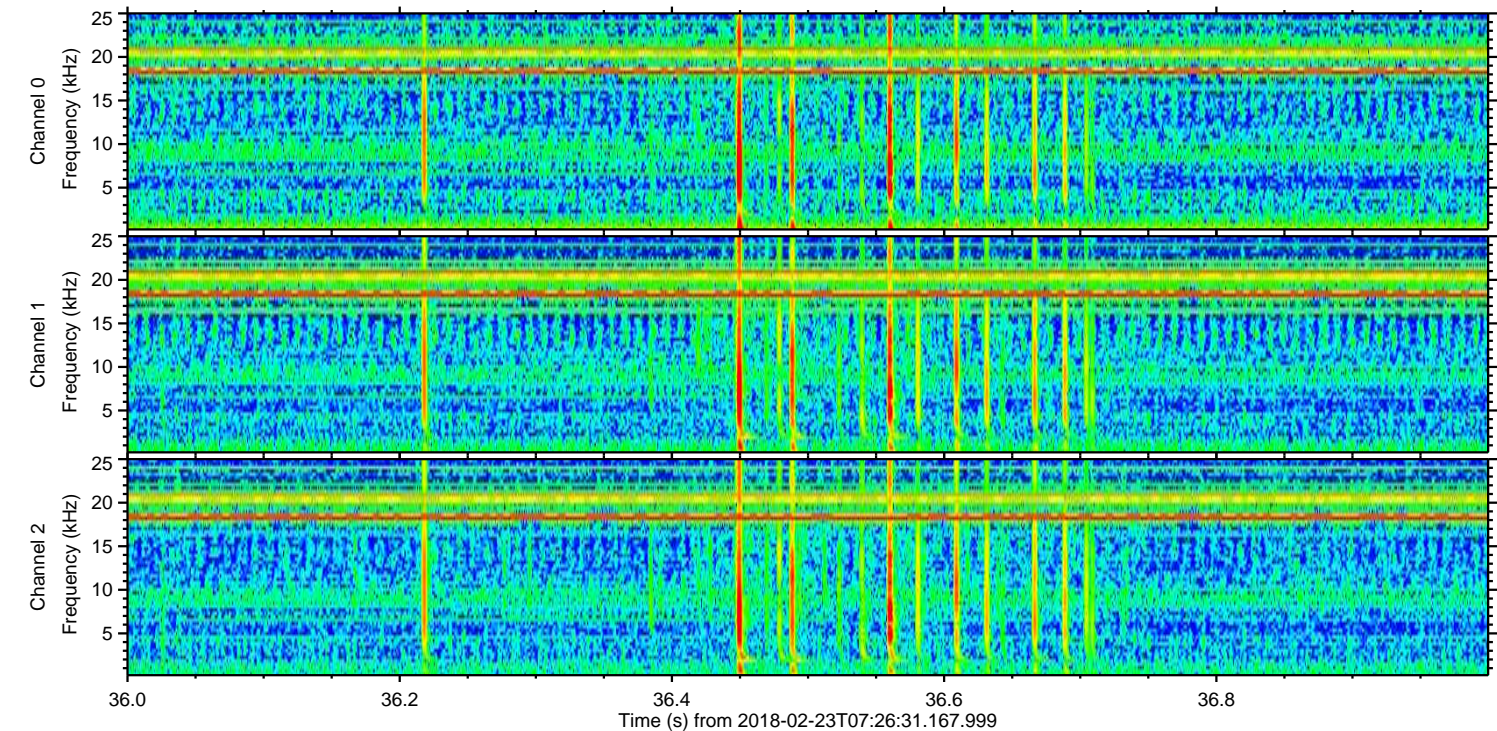
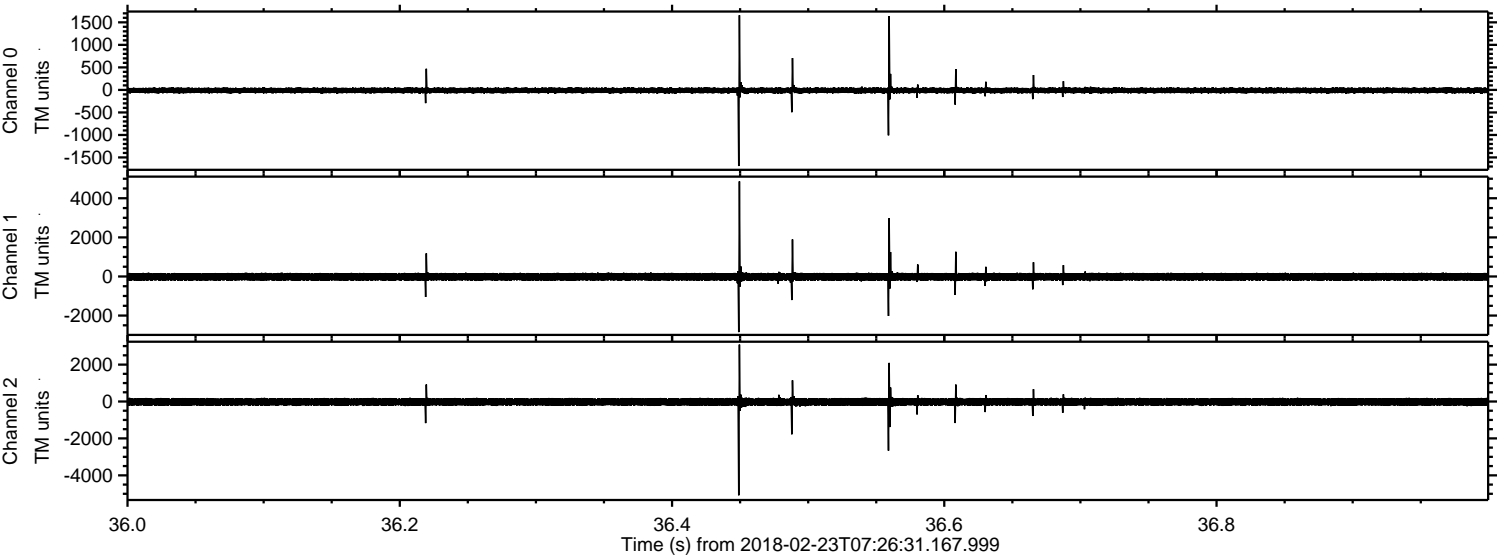

Processed Fri Feb 23 08:34:48 2018 by ELM ver.2012-10-06 from 001__elm20180223_072630__dat00.bin

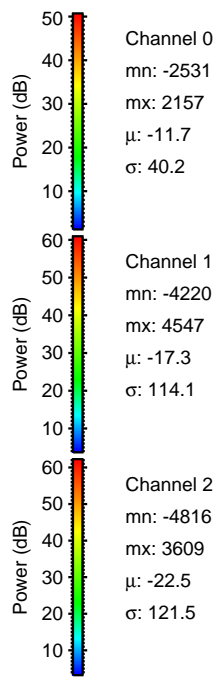
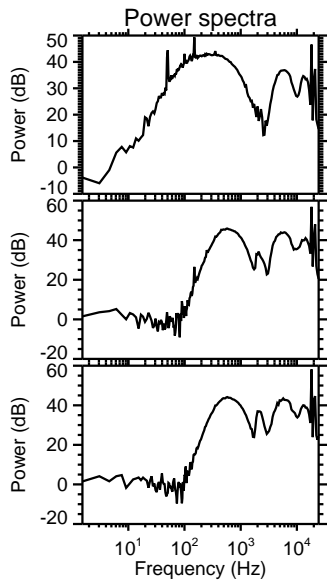
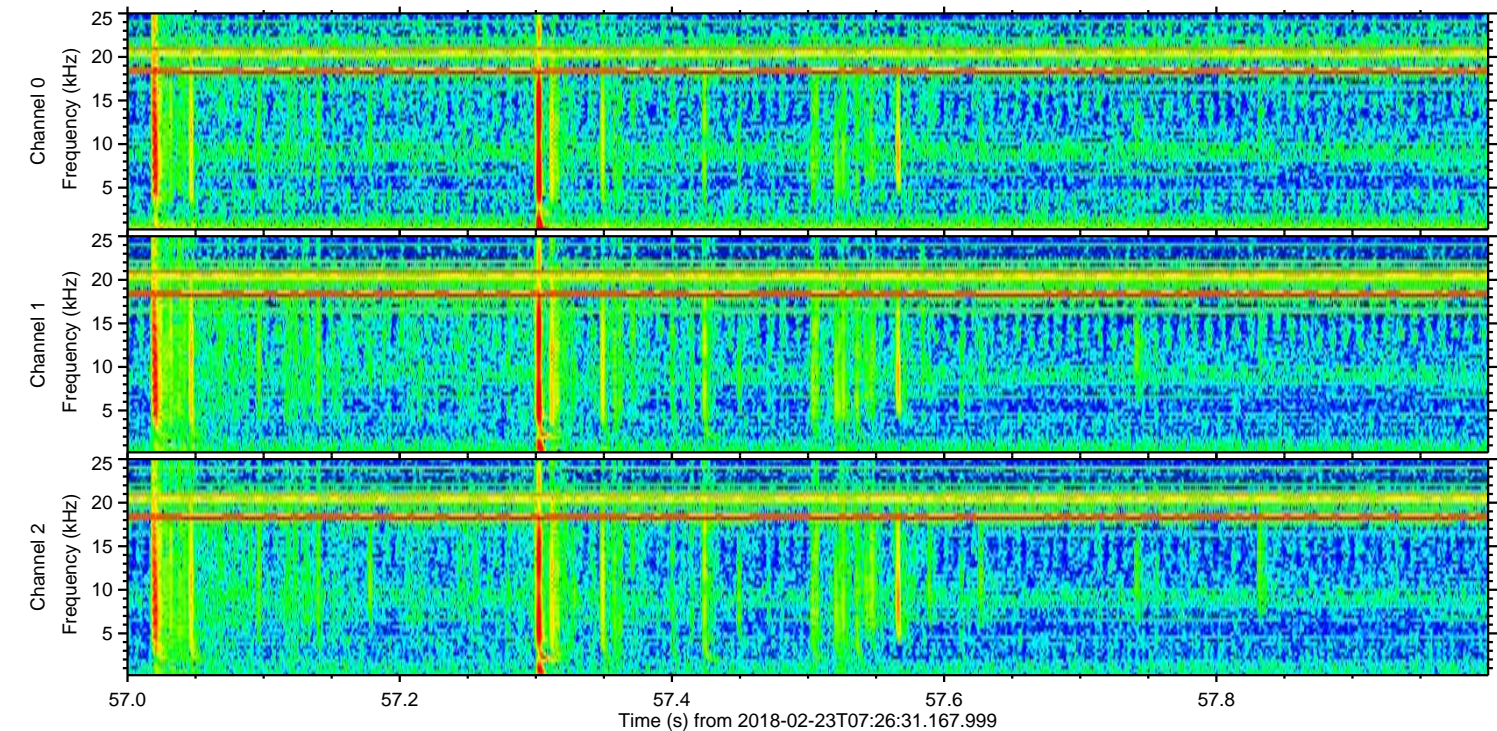
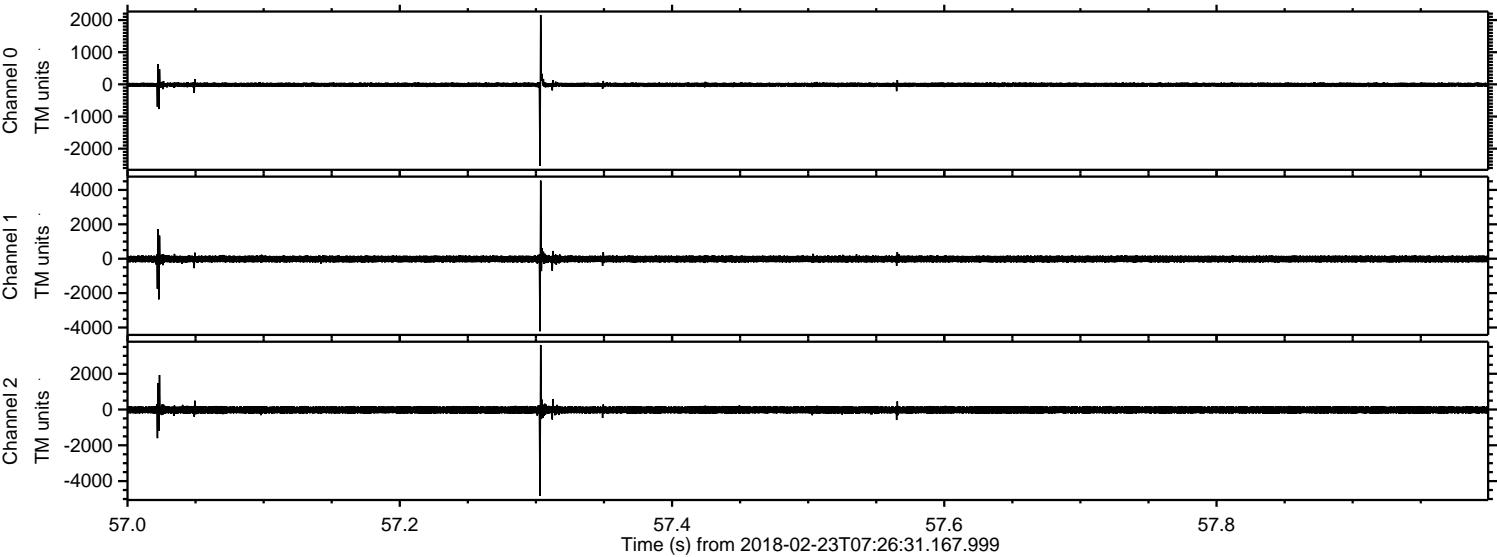

ELMAVAN 3D WAVEFORMS (Measured data sampled at 50 kHz) 51000 packets of 144 samples from 2018-02-23T07:26:31.167.999. Part 1/147

Processed Fri Feb 23 08:34:49 2018 by ELM ver.2012-10-06 from 001__elm20180223_072630__dat00.bin

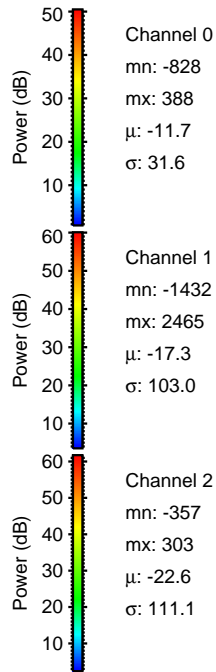
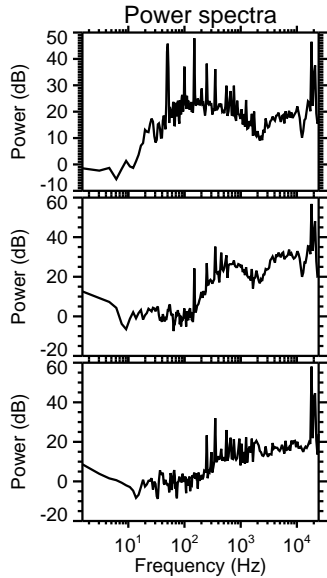
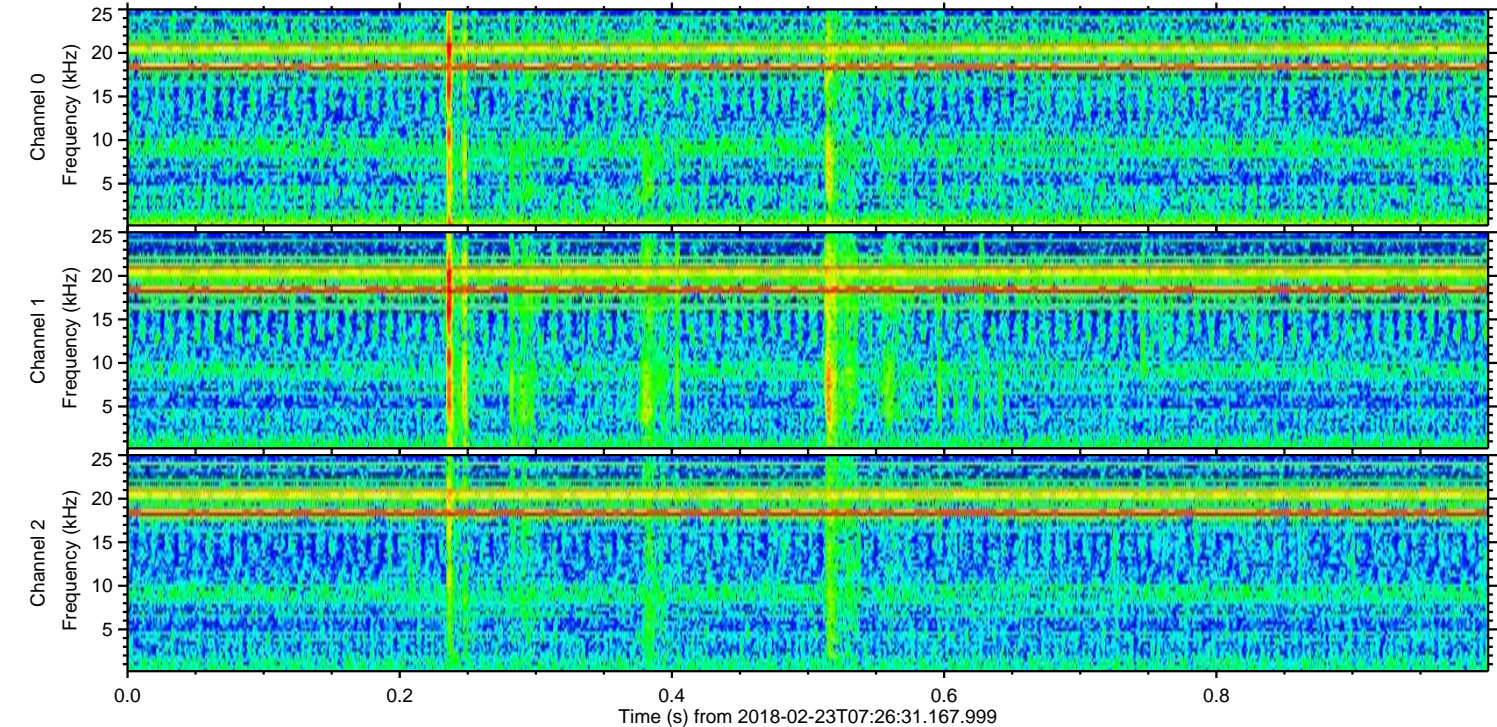
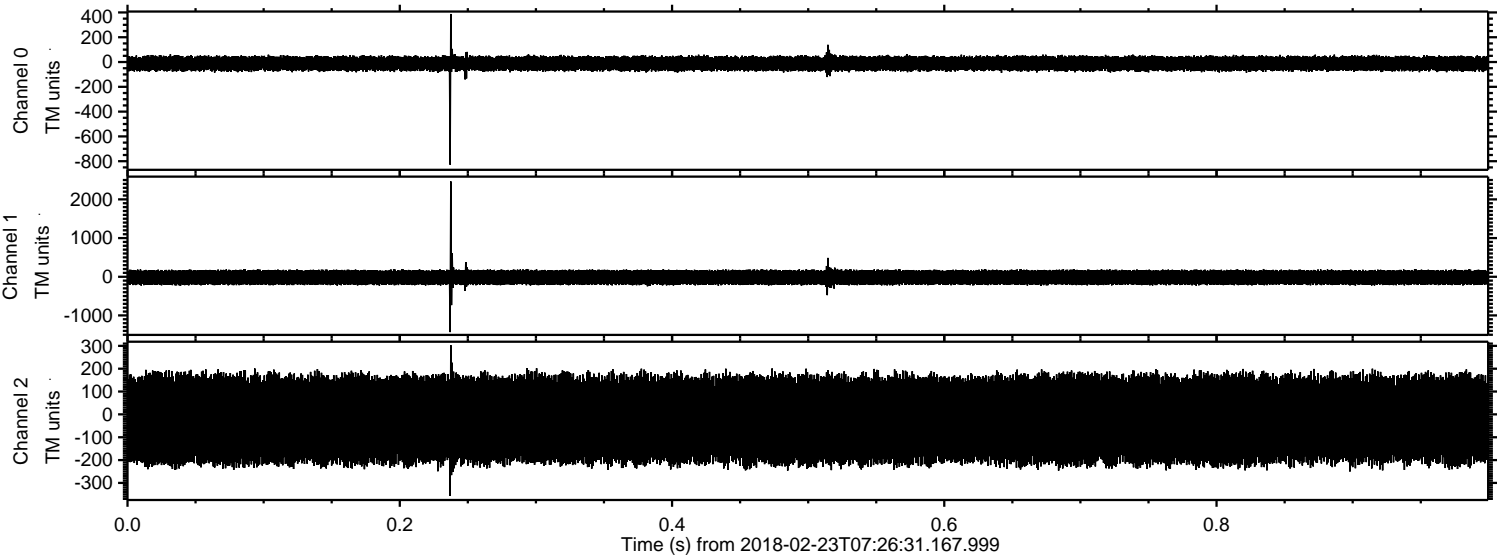

Processed Fri Feb 23 08:34:49 2018 by ELM ver.2012-10-06 from 001__elm20180223_072630__dat00.bin

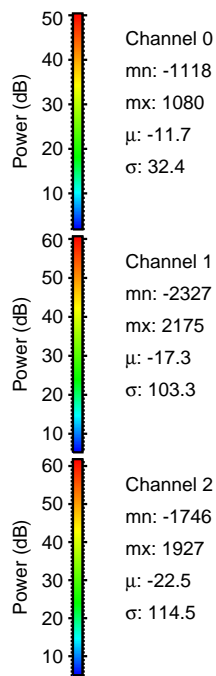
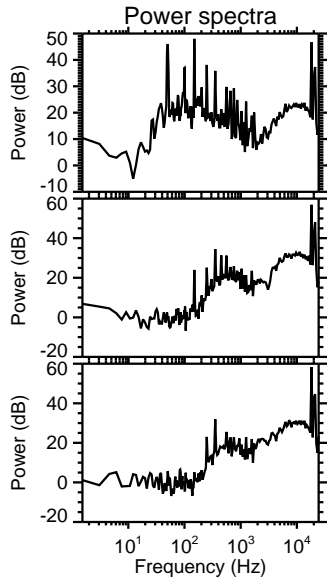
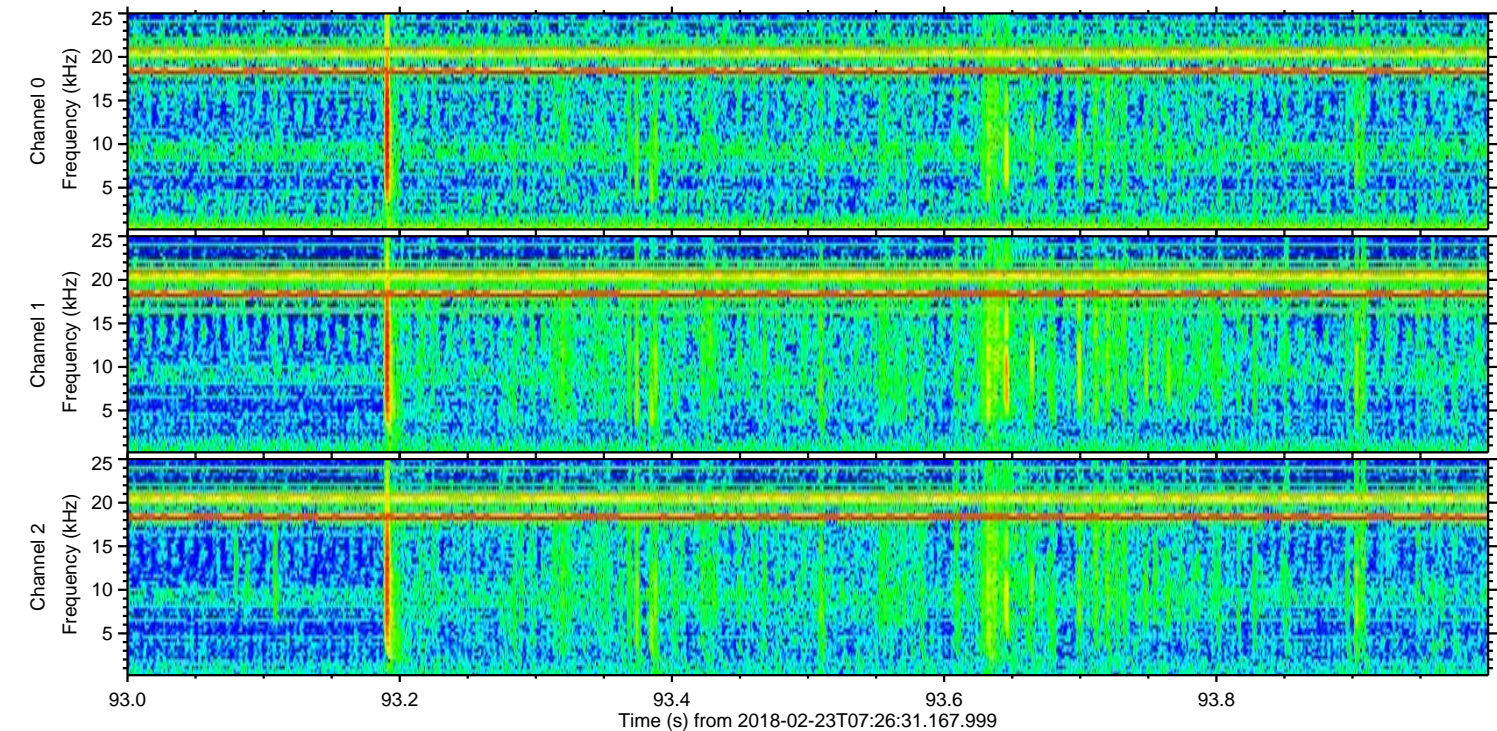
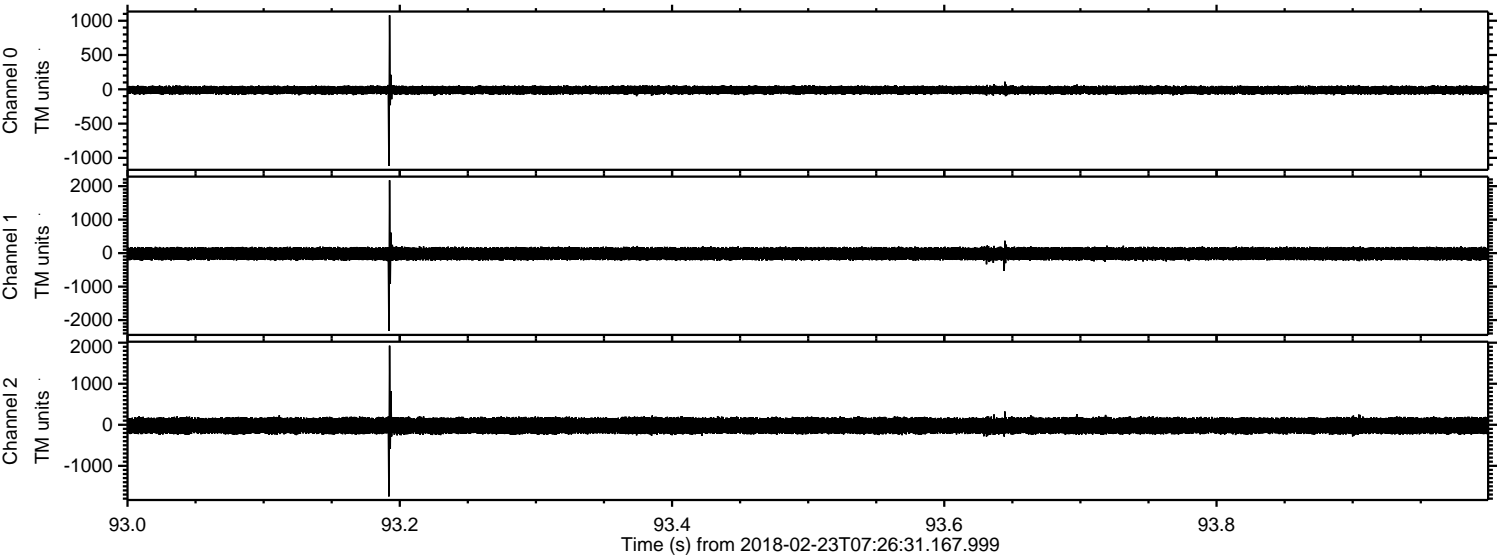

Processed Fri Feb 23 08:34:50 2018 by ELM ver.2012-10-06 from 001__elm20180223_072630__dat00.bin

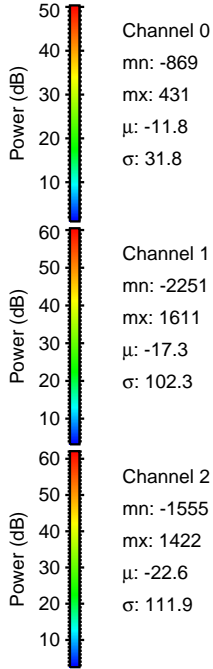
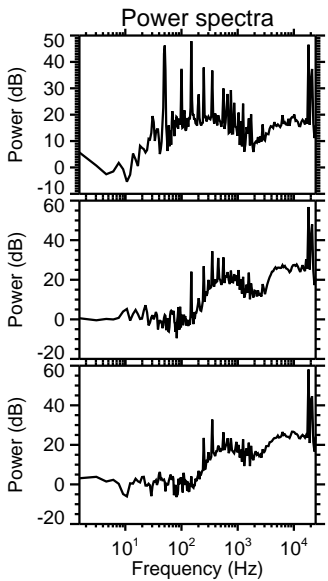
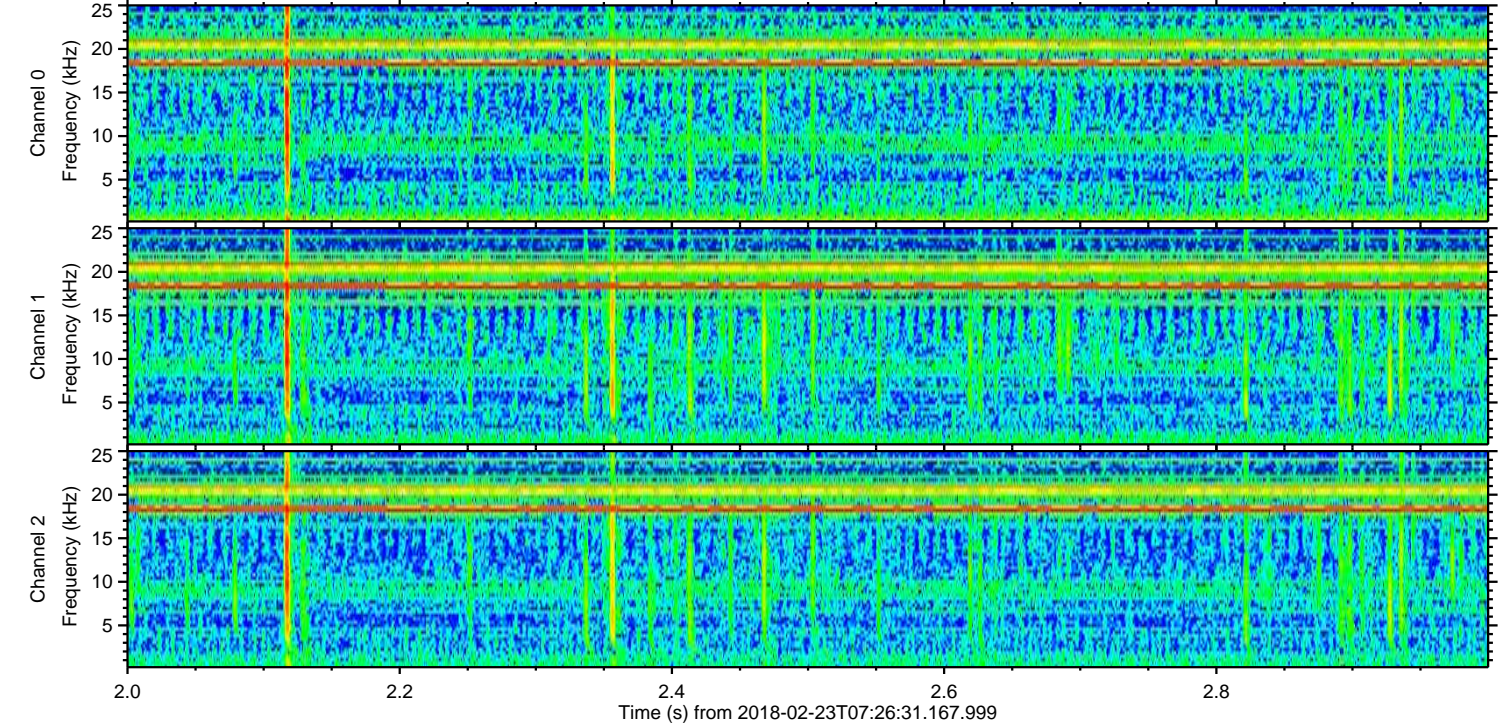
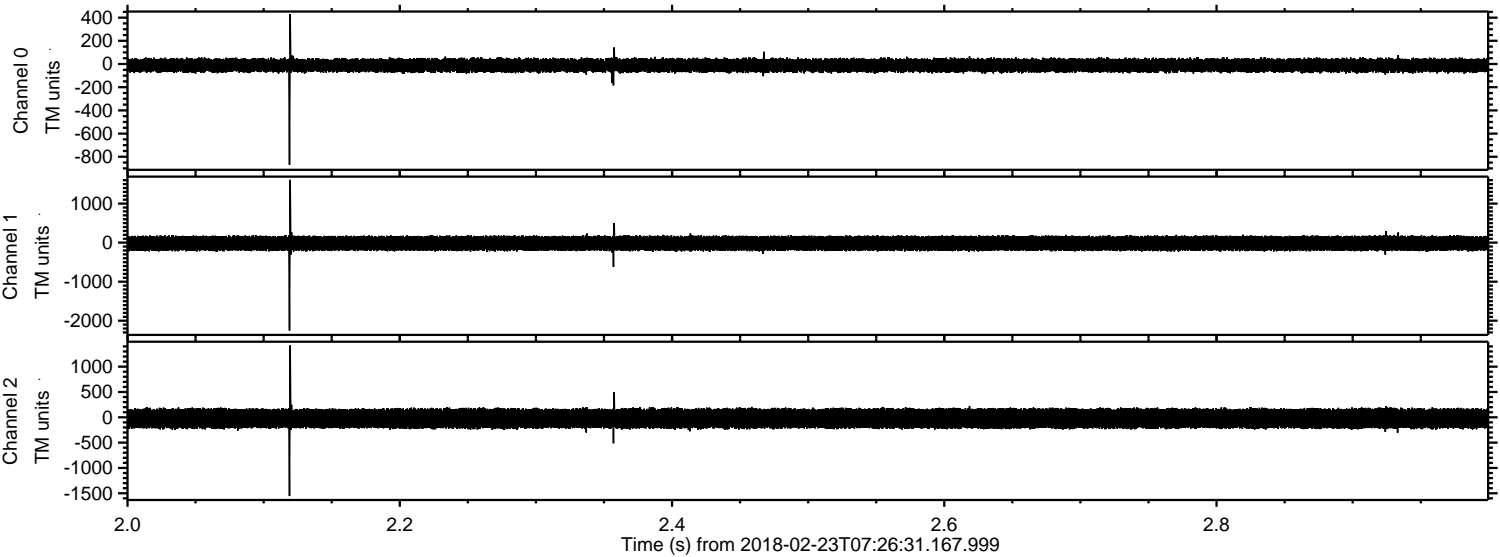

Channel 0
mn: -869
mx: 431
 μ : -11.8
 σ : 31.8

Channel 1
mn: -2251
mx: 1611
 μ : -17.3
 σ : 102.3

Channel 2
mn: -1555
mx: 1422
 μ : -22.6
 σ : 111.9

Processed Fri Feb 23 08:34:51 2018 by ELM ver.2012-10-06 from 001__elm20180223_072630__dat00.bin

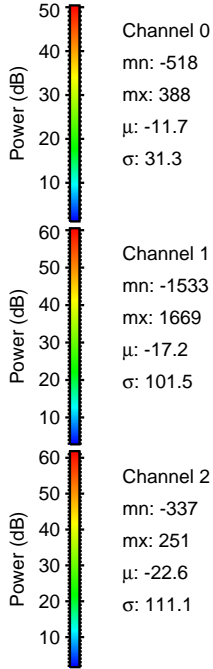
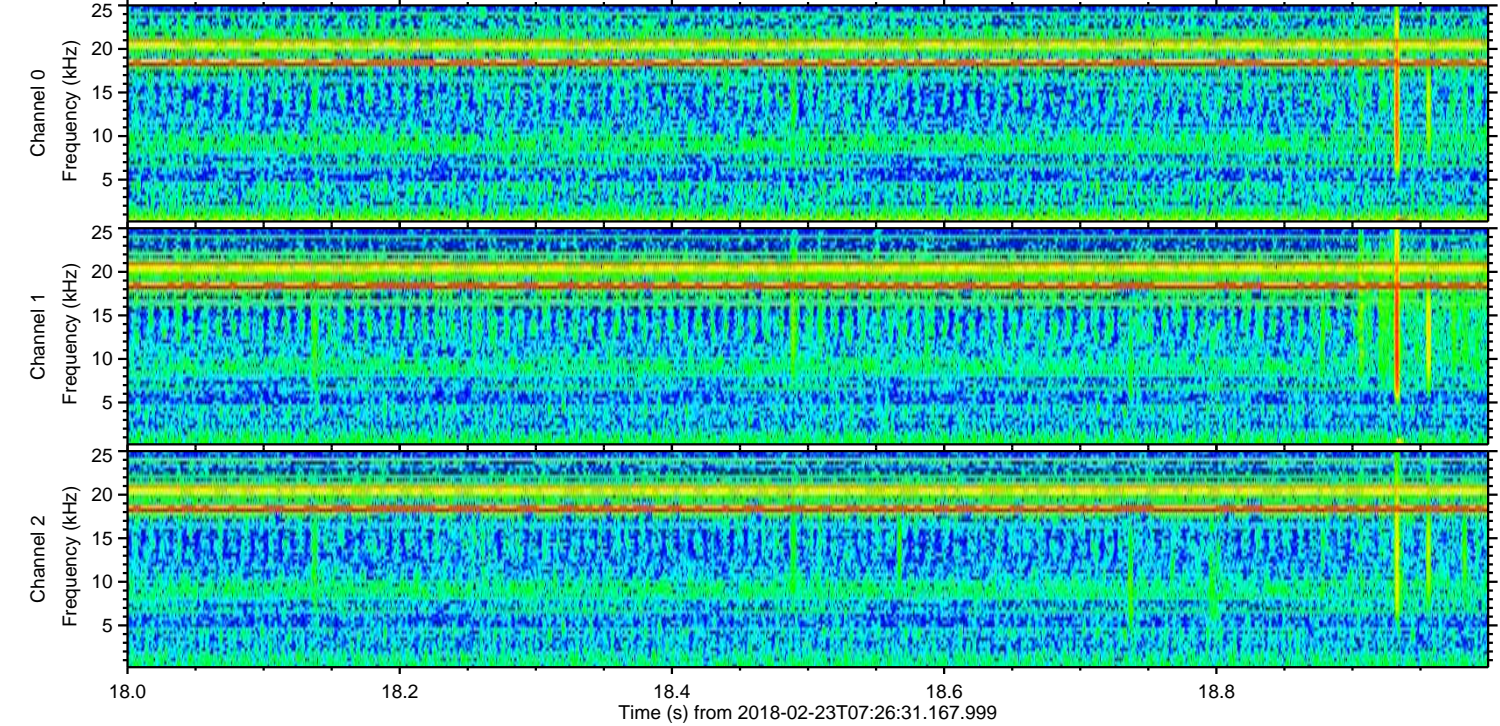
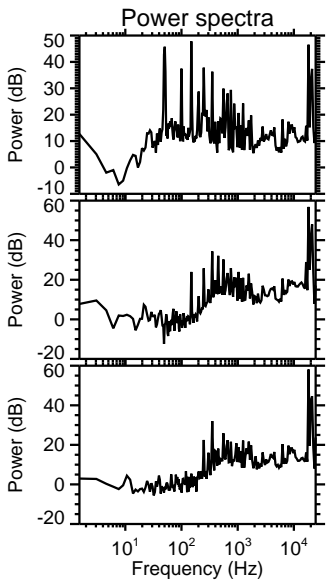
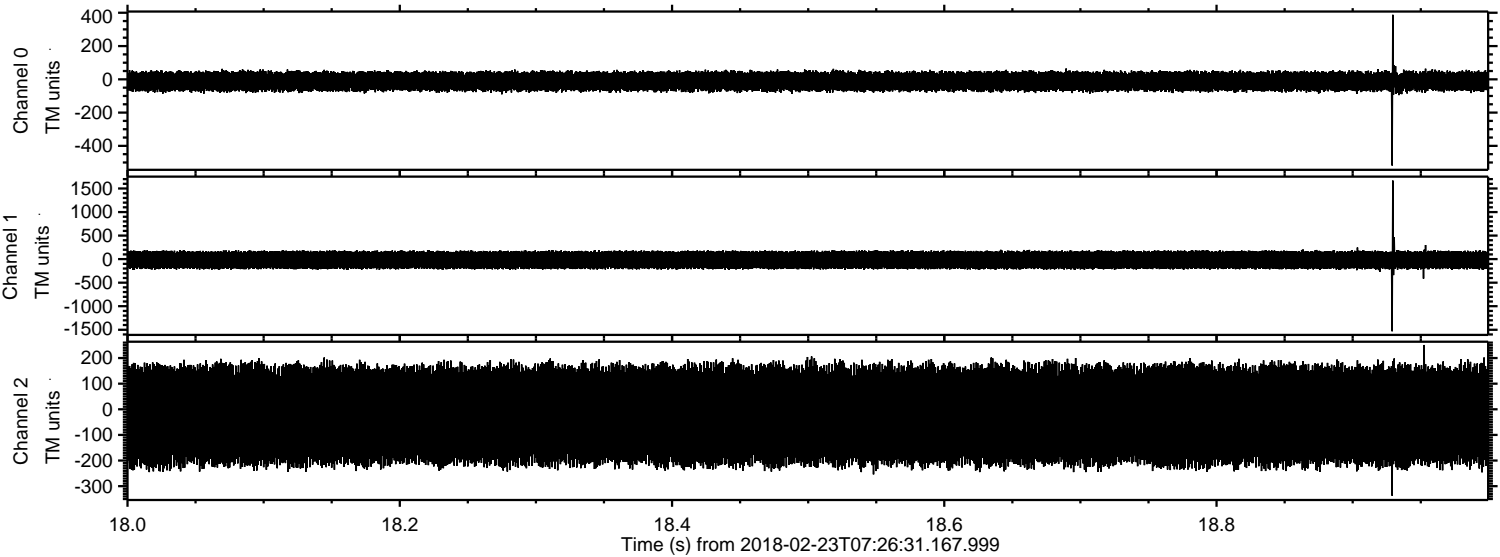

Processed Fri Feb 23 08:34:52 2018 by ELM ver.2012-10-06 from 001__elm20180223_072630__dat00.bin

