

# ELMAVAN 3D WAVEFORMS (Measured data sampled at 50 kHz) 51000 packets of 144 samples from 2018-02-22T22:11:07.177.000.

Processed Thu Feb 22 23:20:10 2018 by ELM ver.2012-10-06 from 001\_\_elm20180222\_221106\_\_dat00.bin

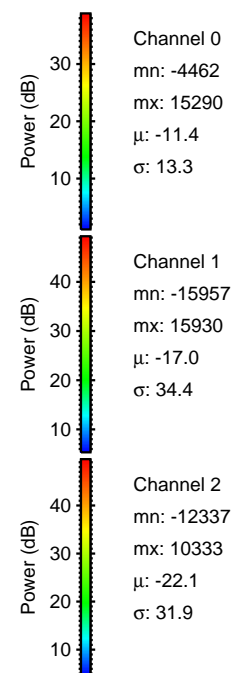

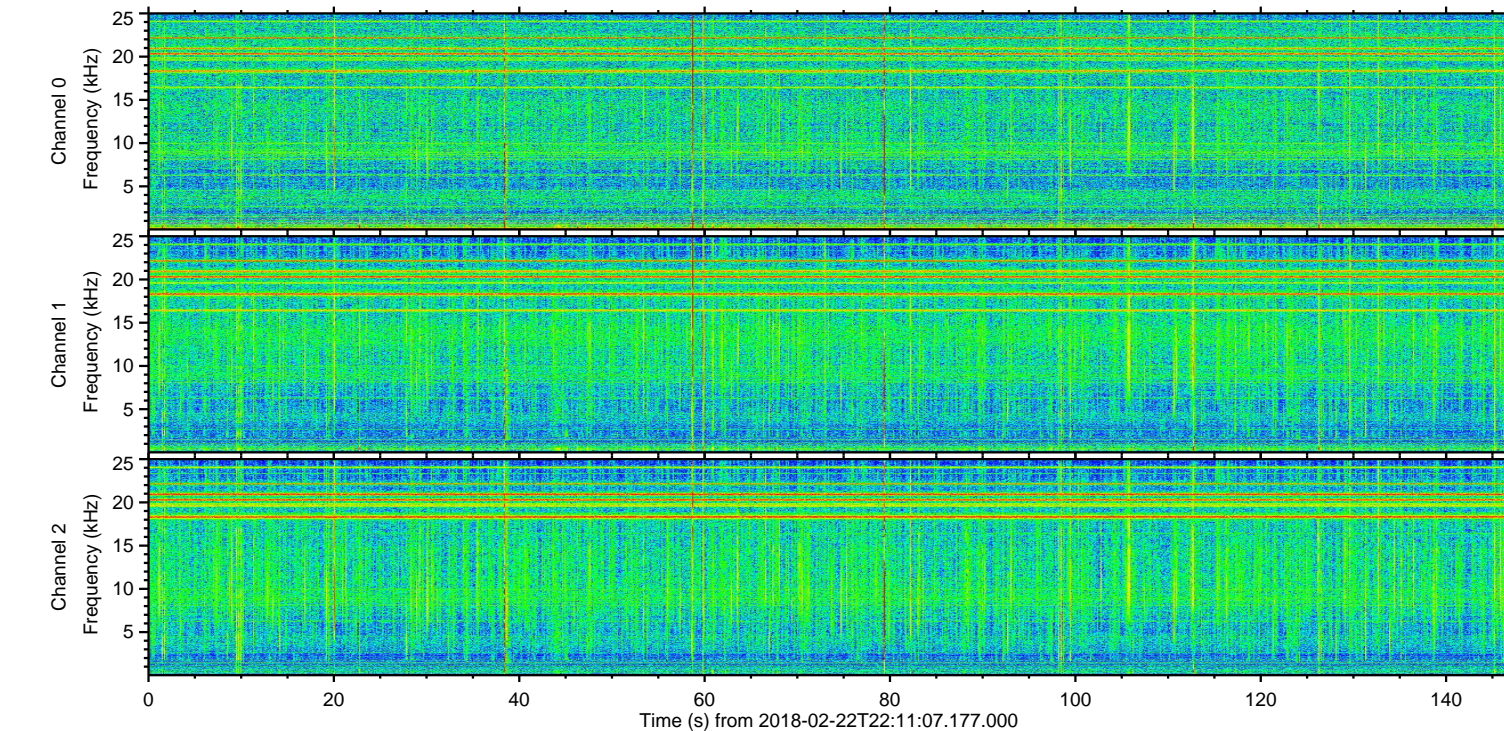
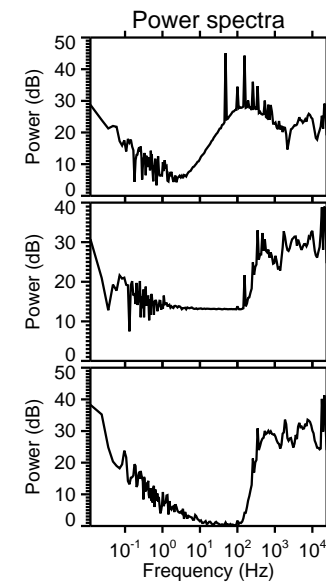
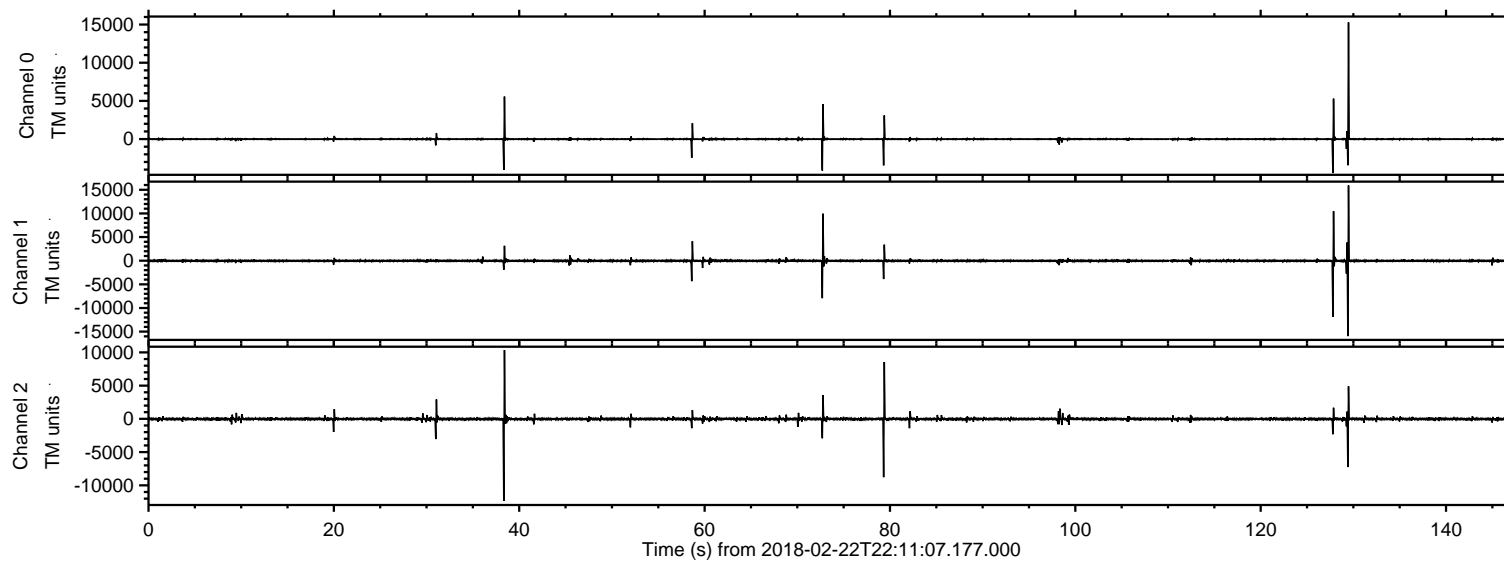

ELMAVAN 3D WAVEFORMS (Measured data sampled at 50 kHz) 51000 packets of 144 samples from 2018-02-22T22:11:07.177.000. Part 130/147

Processed Thu Feb 22 23:20:18 2018 by ELM ver.2012-10-06 from 001\_\_elm20180222\_221106\_\_dat00.bin

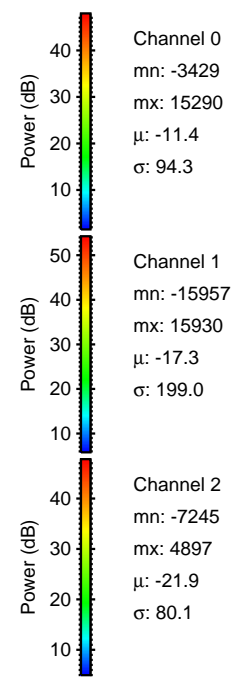
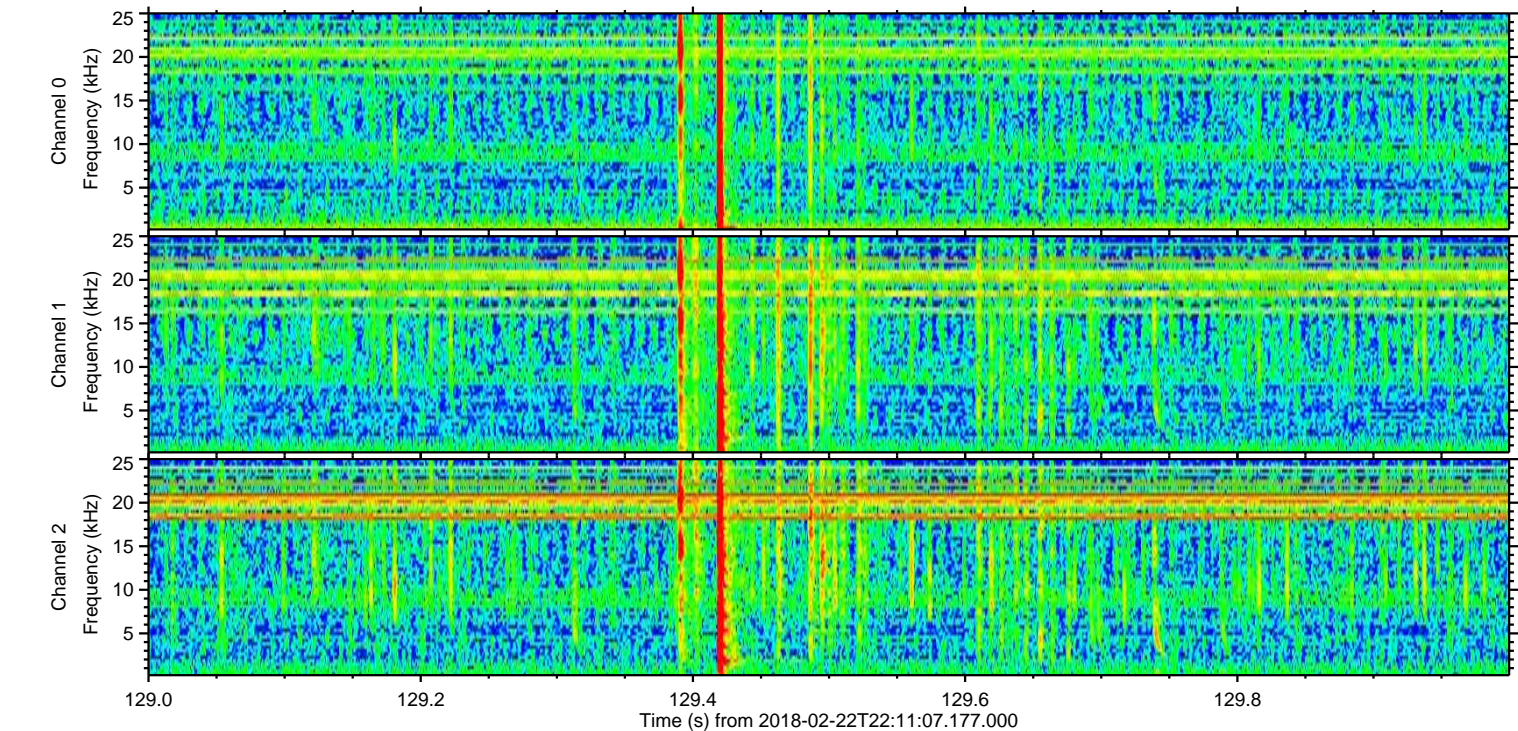
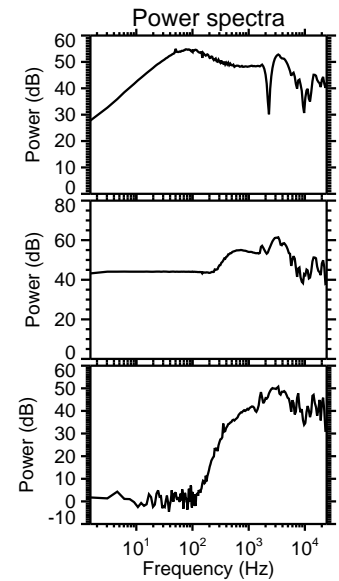
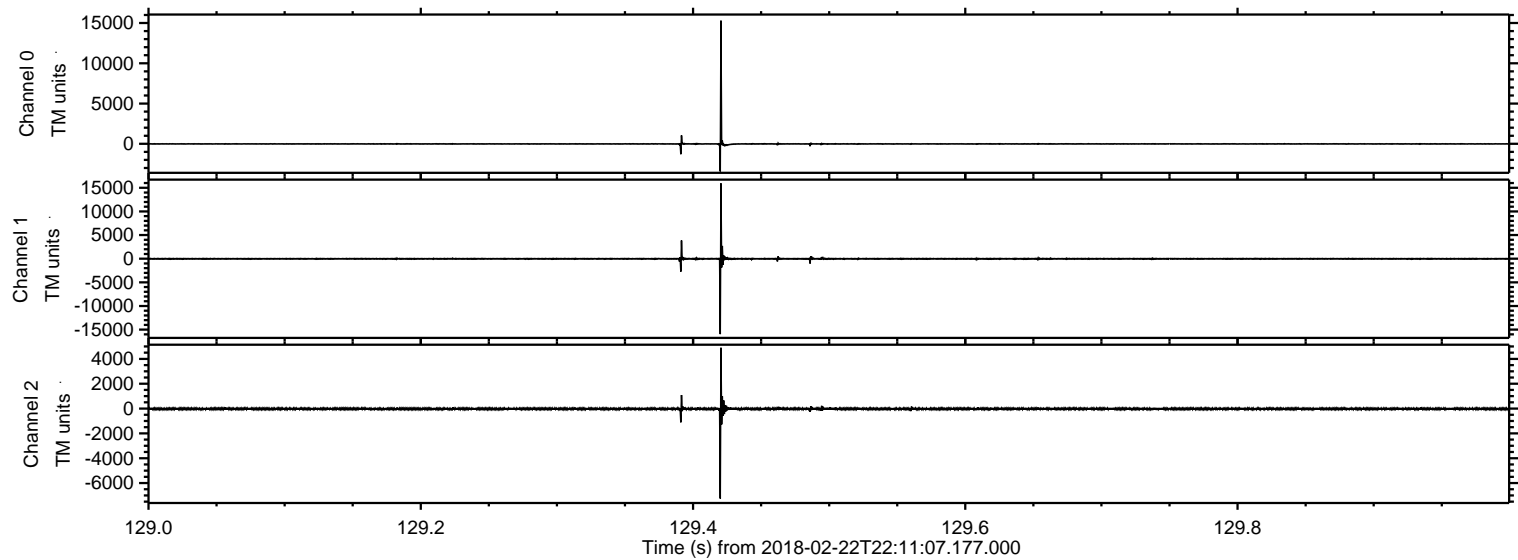



Processed Thu Feb 22 23:20:19 2018 by ELM ver.2012-10-06 from 001\_\_elm20180222\_221106\_\_dat00.bin

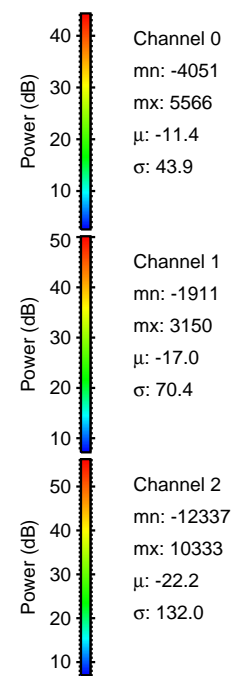
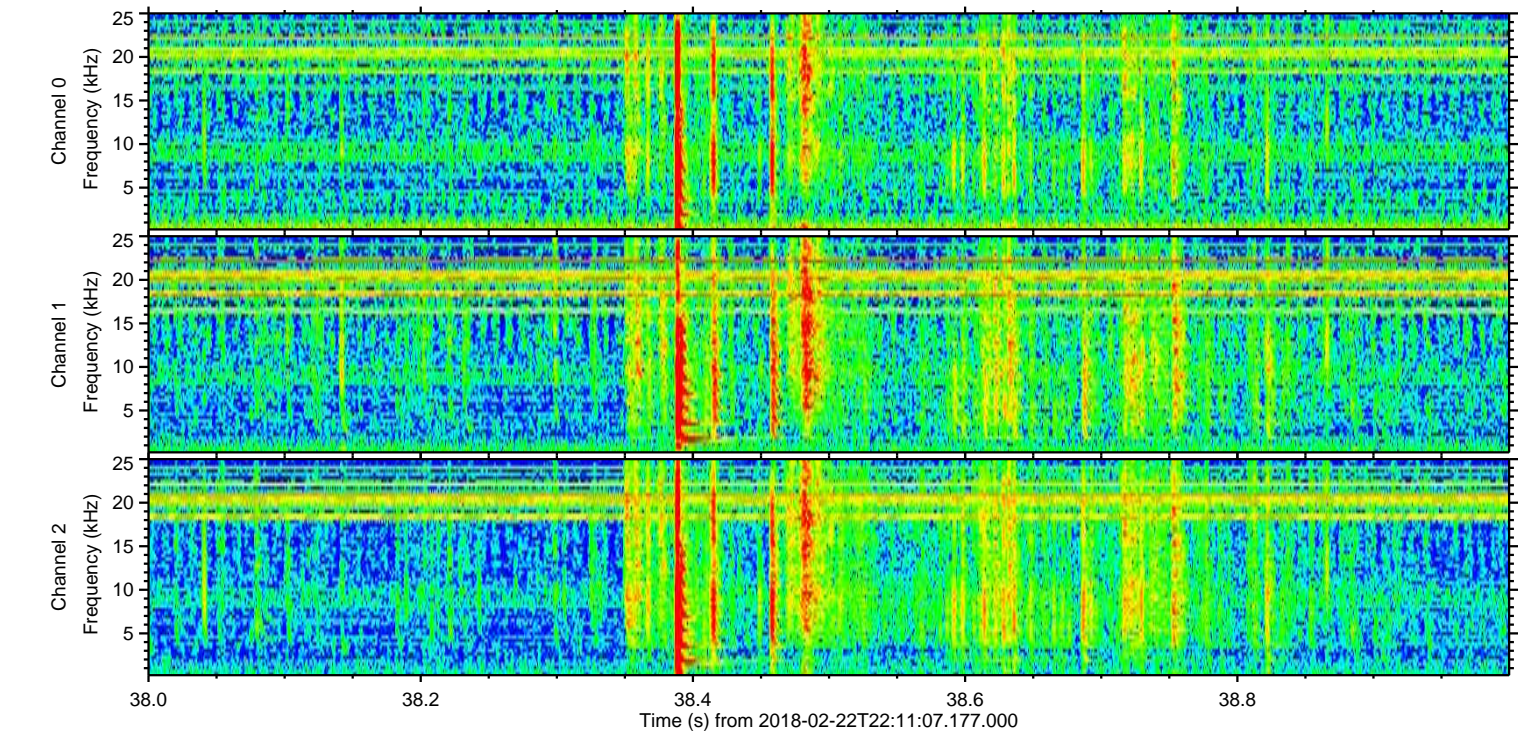
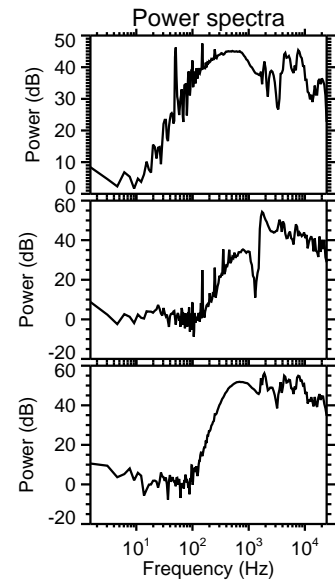
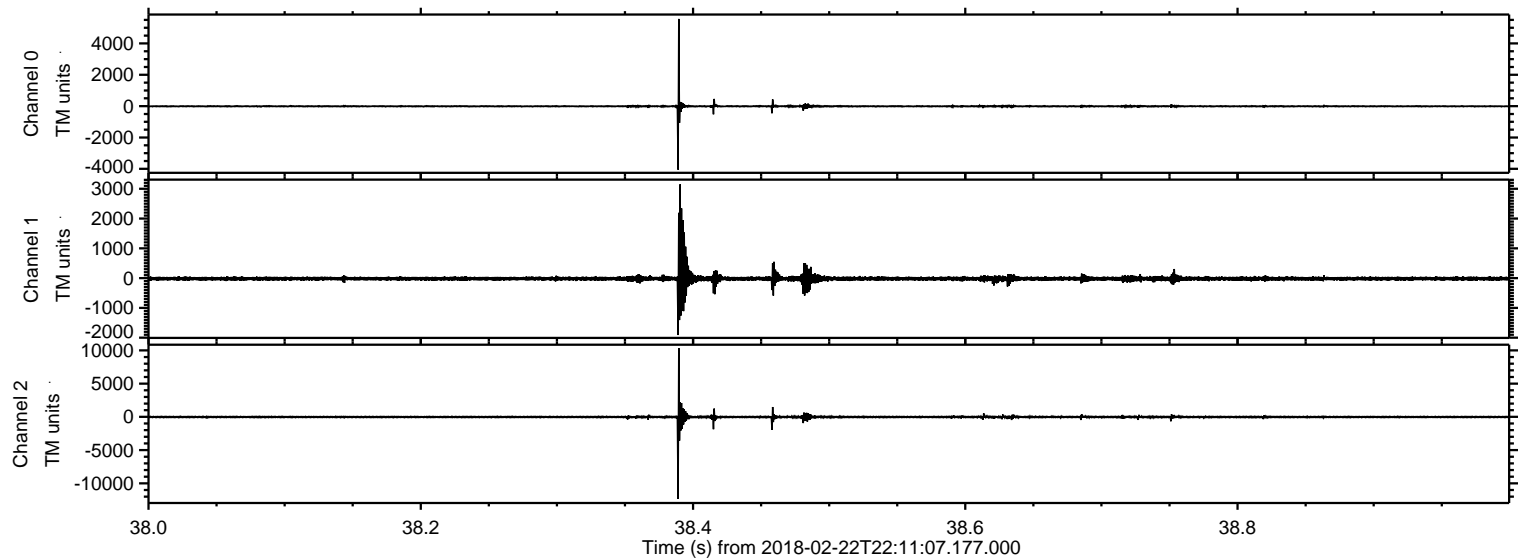



ELMAVAN 3D WAVEFORMS (Measured data sampled at 50 kHz) 51000 packets of 144 samples from 2018-02-22T22:11:07.177.000. Part 128/147

Processed Thu Feb 22 23:20:20 2018 by ELM ver.2012-10-06 from 001\_\_elm20180222\_221106\_\_dat00.bin

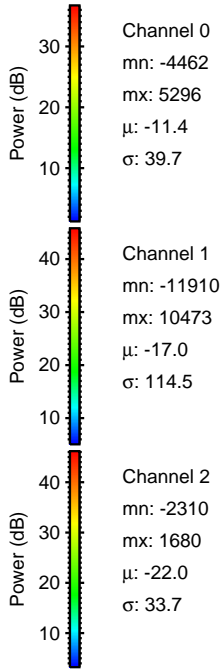
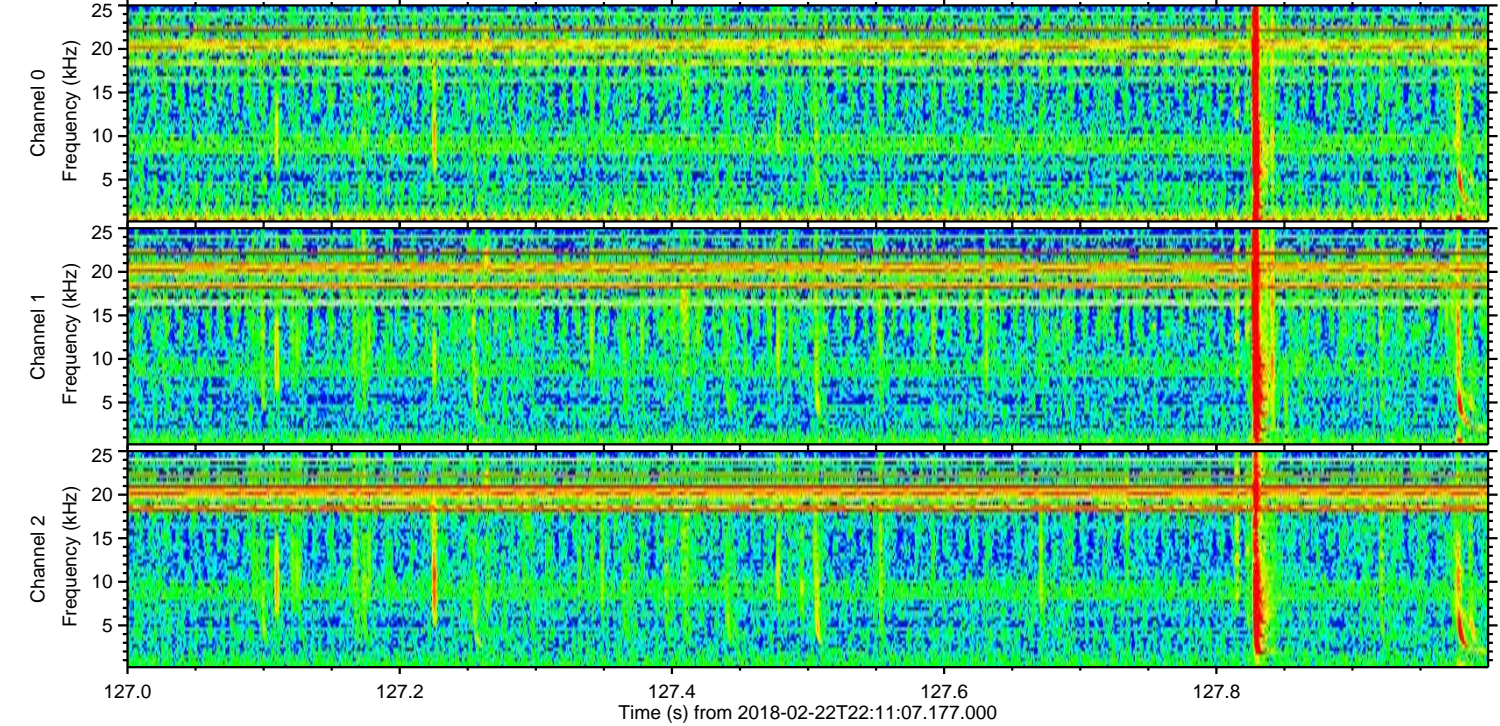
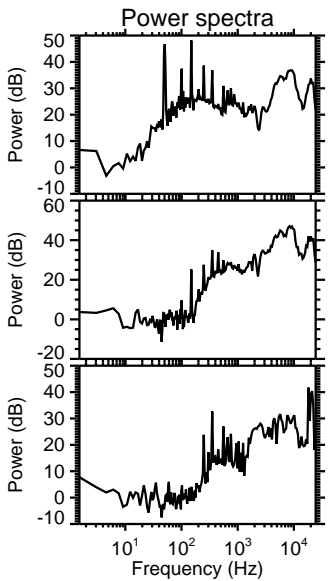
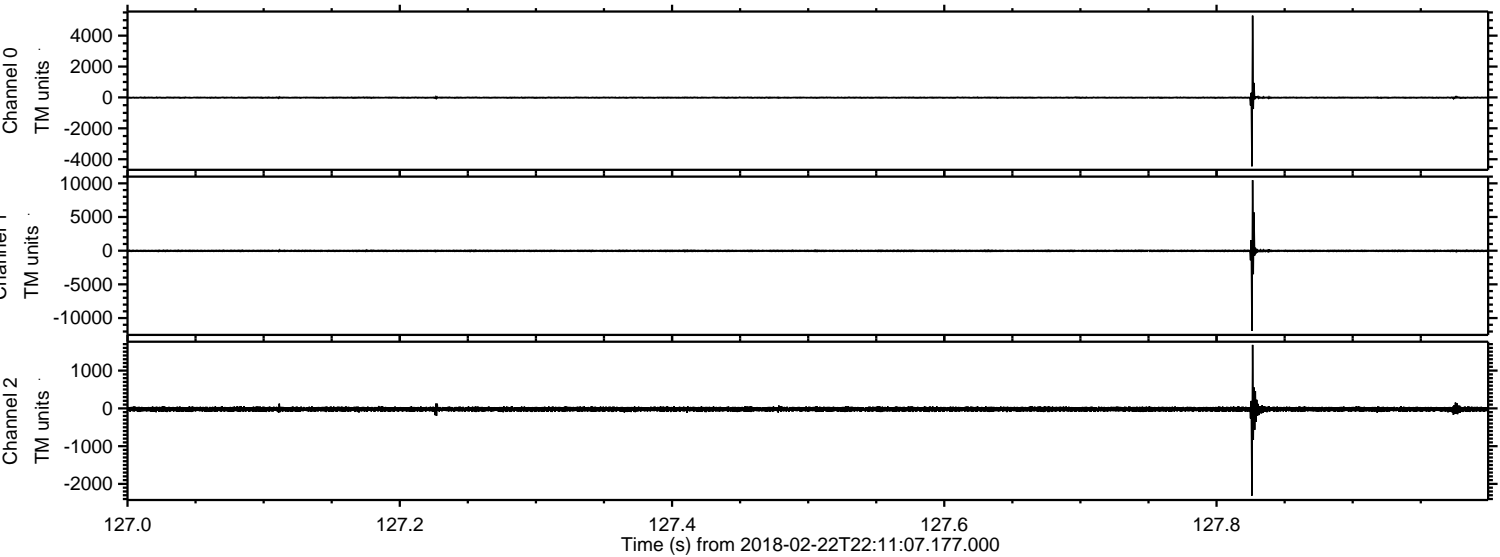



Processed Thu Feb 22 23:20:21 2018 by ELM ver.2012-10-06 from 001\_\_elm20180222\_221106\_\_dat00.bin

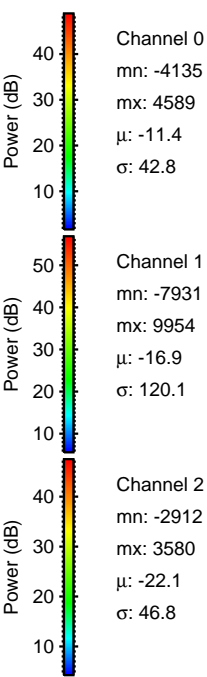
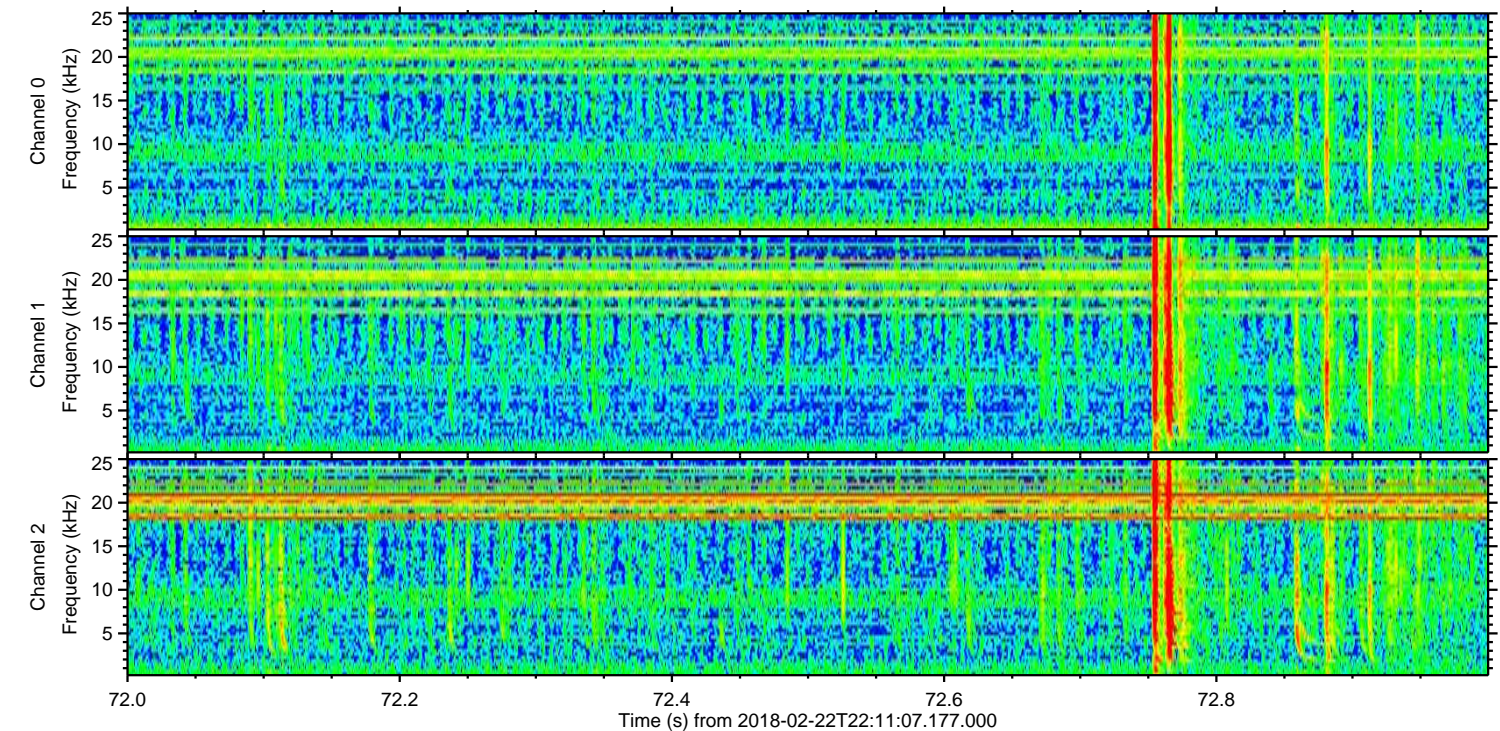
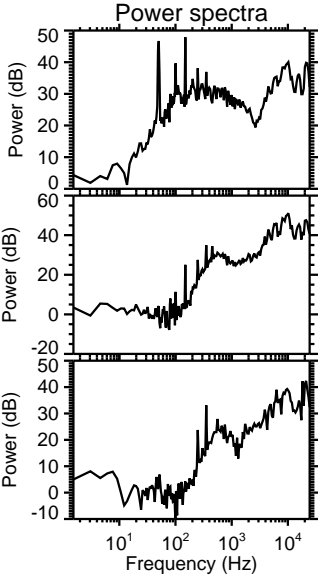
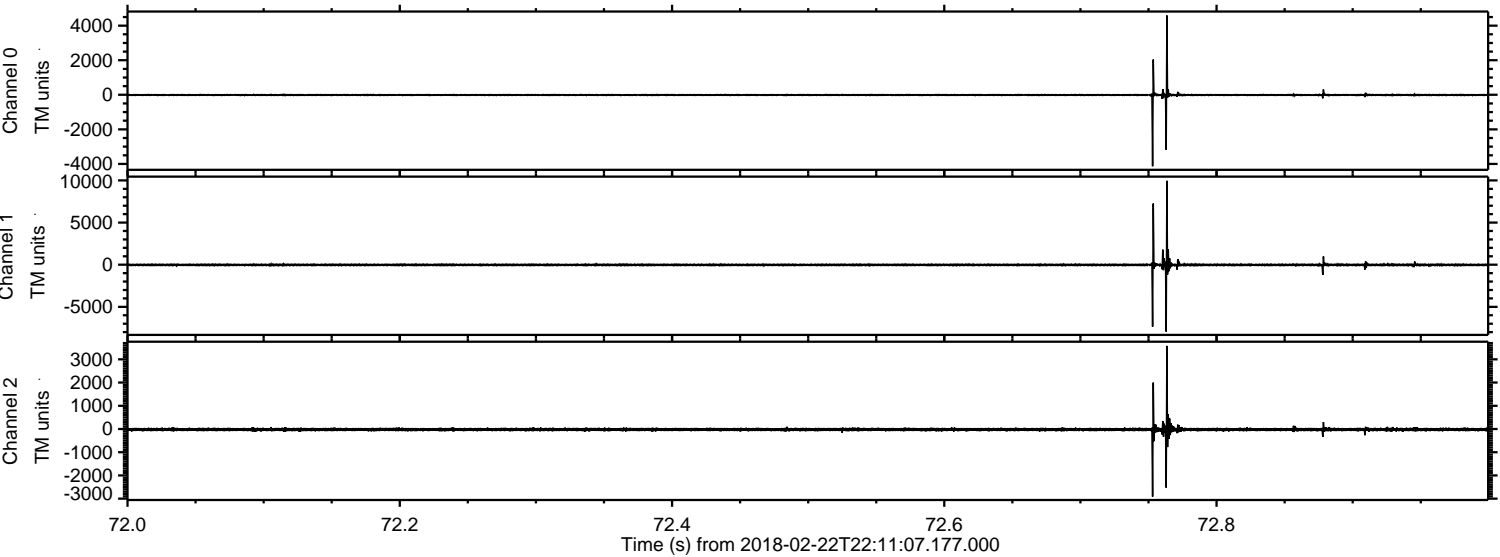



Processed Thu Feb 22 23:20:22 2018 by ELM ver.2012-10-06 from 001\_\_elm20180222\_221106\_\_dat00.bin

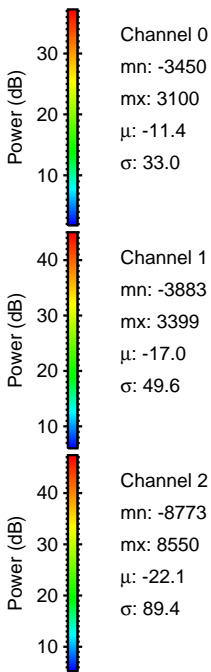
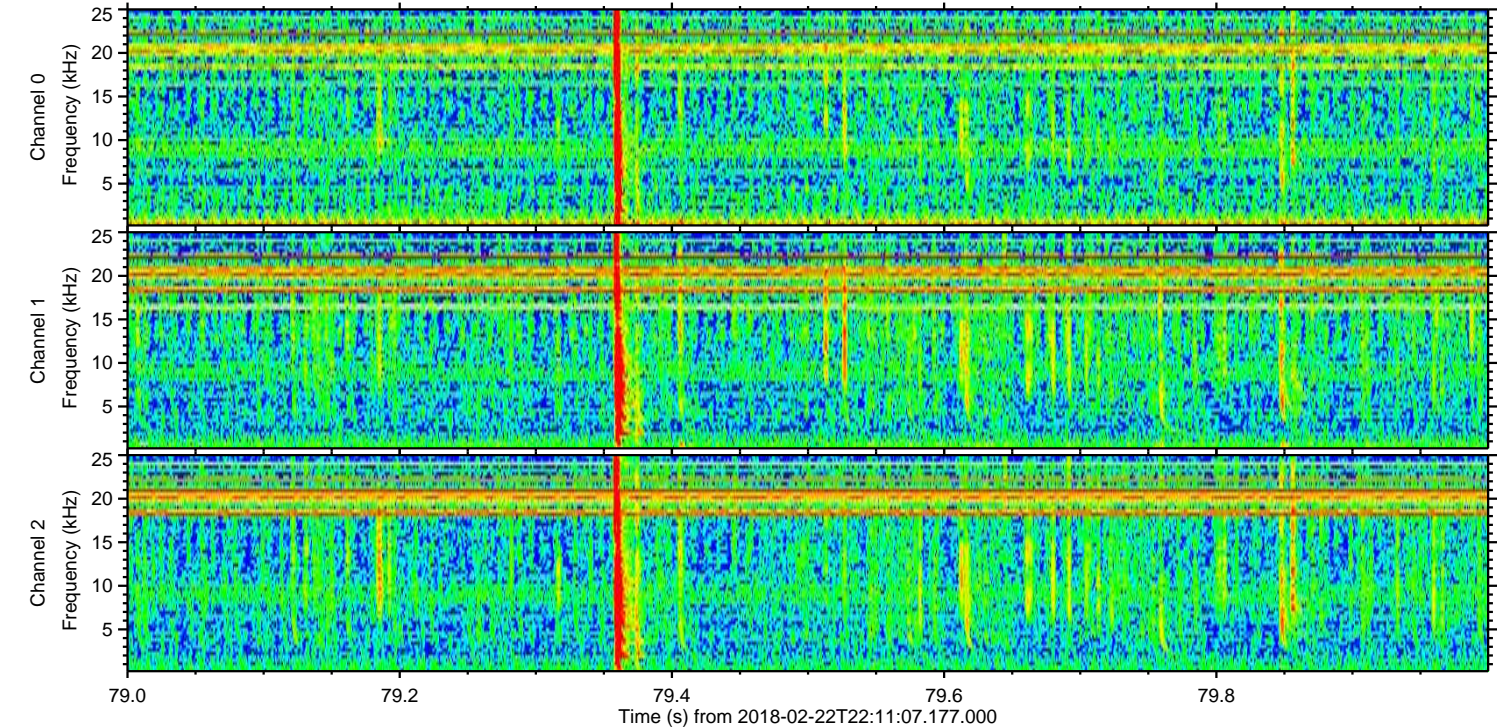
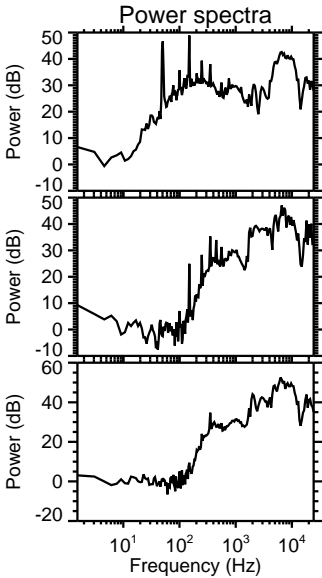
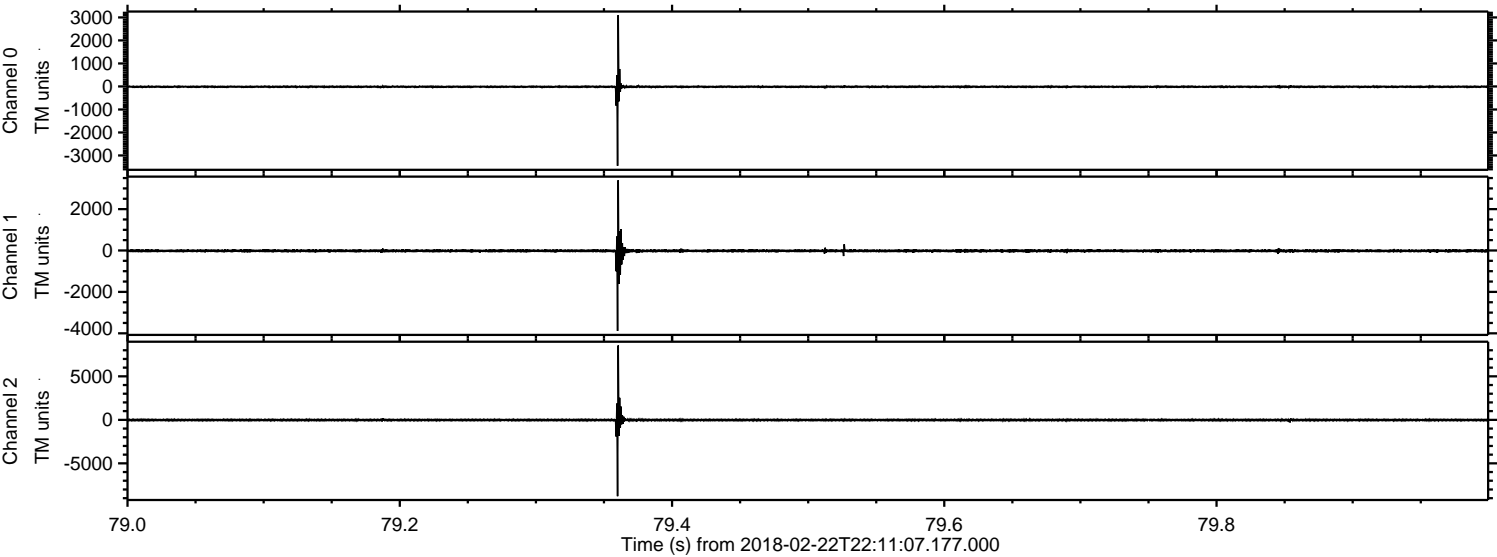



Processed Thu Feb 22 23:20:22 2018 by ELM ver.2012-10-06 from 001\_\_elm20180222\_221106\_\_dat00.bin

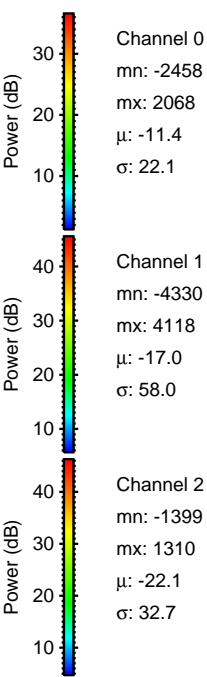
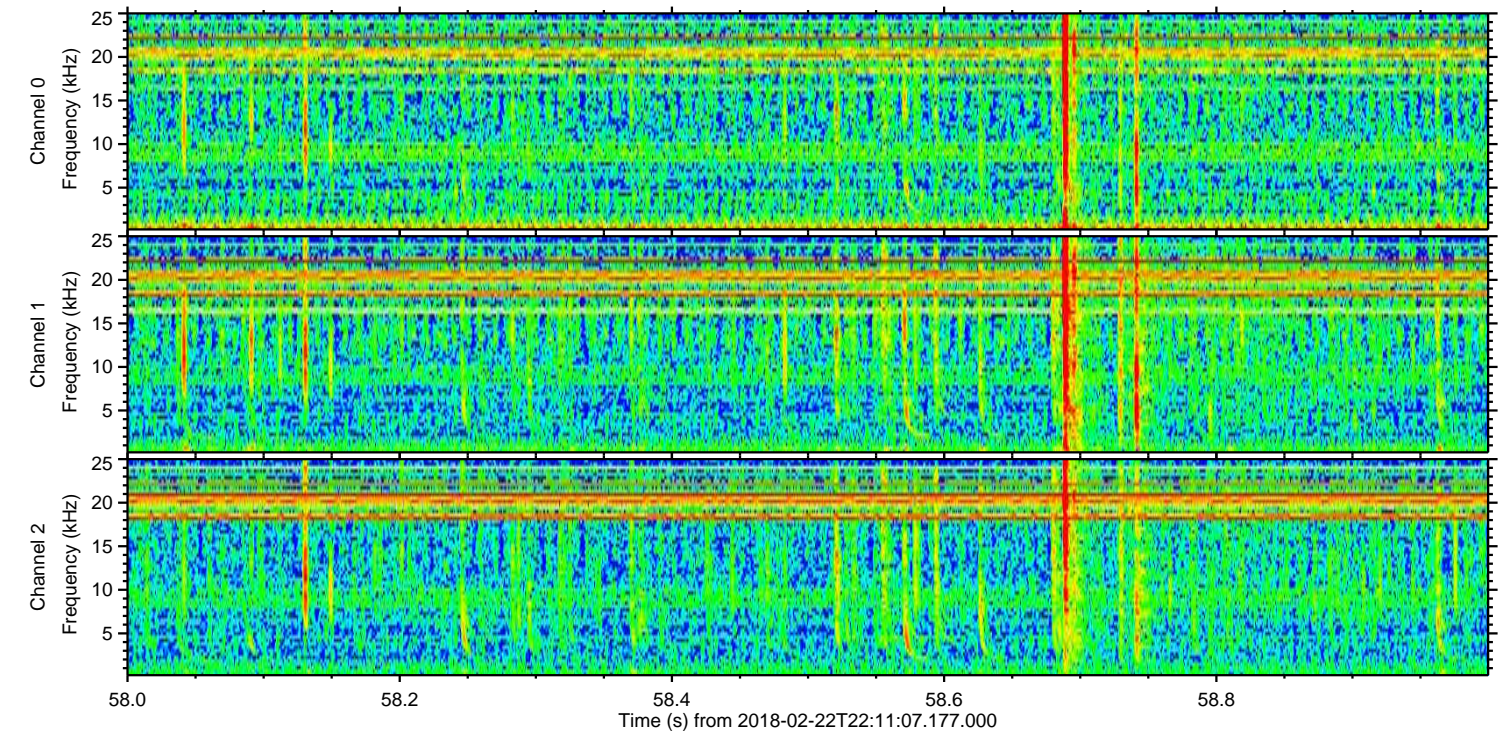
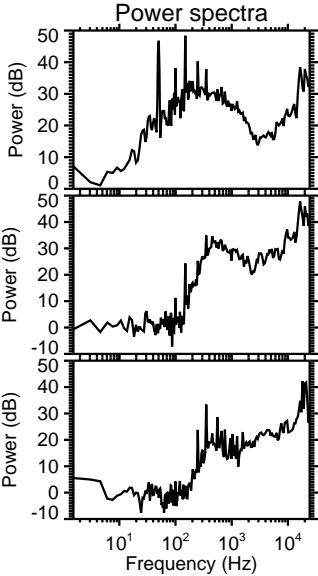
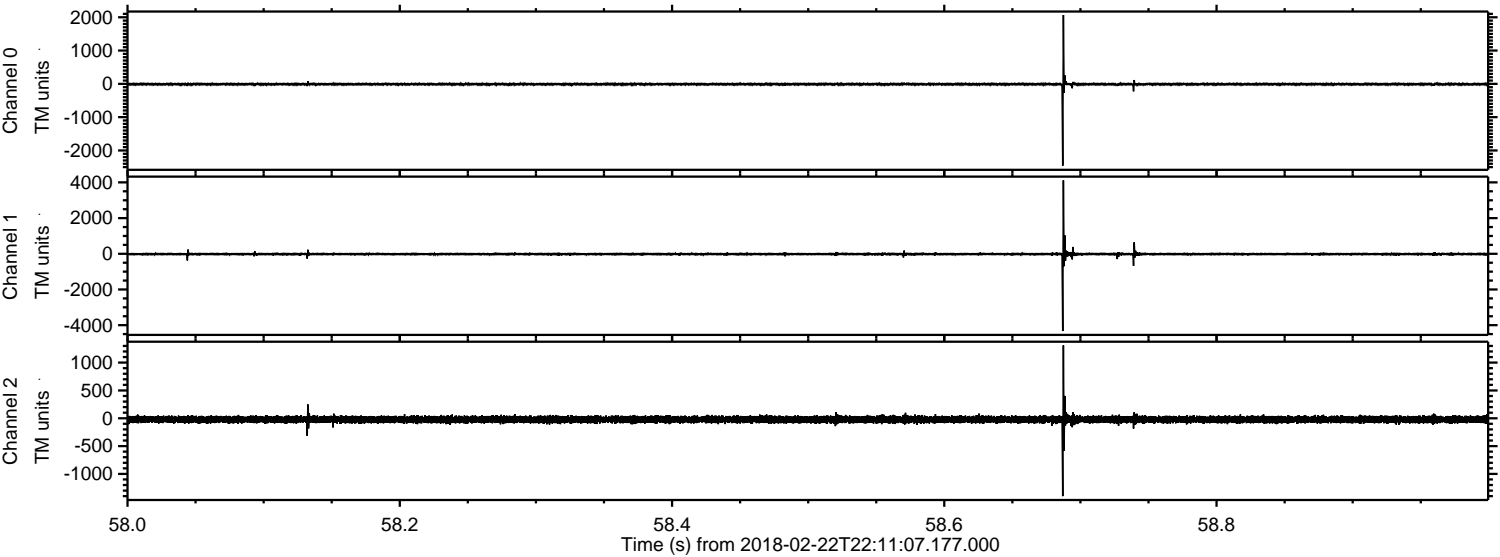



Processed Thu Feb 22 23:20:23 2018 by ELM ver.2012-10-06 from 001\_\_elm20180222\_221106\_\_dat00.bin

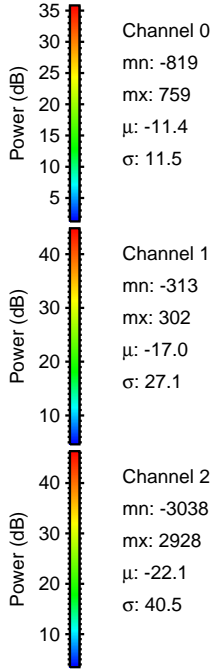
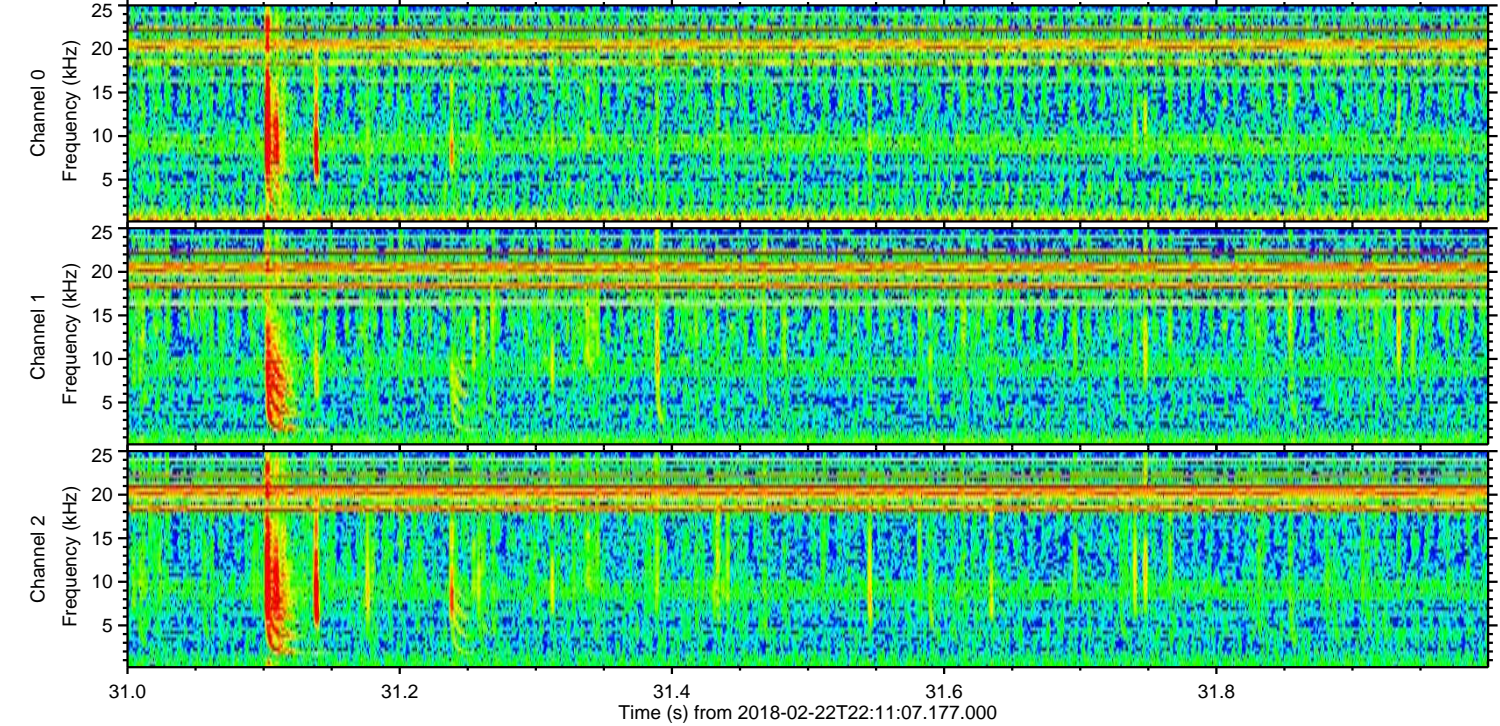
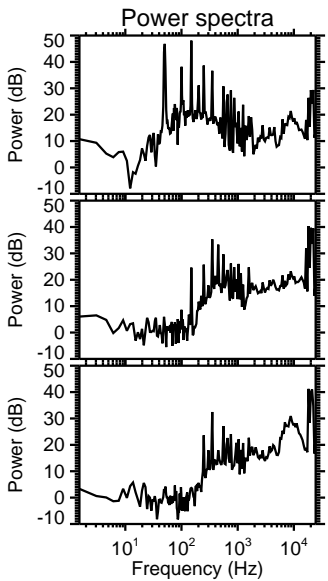
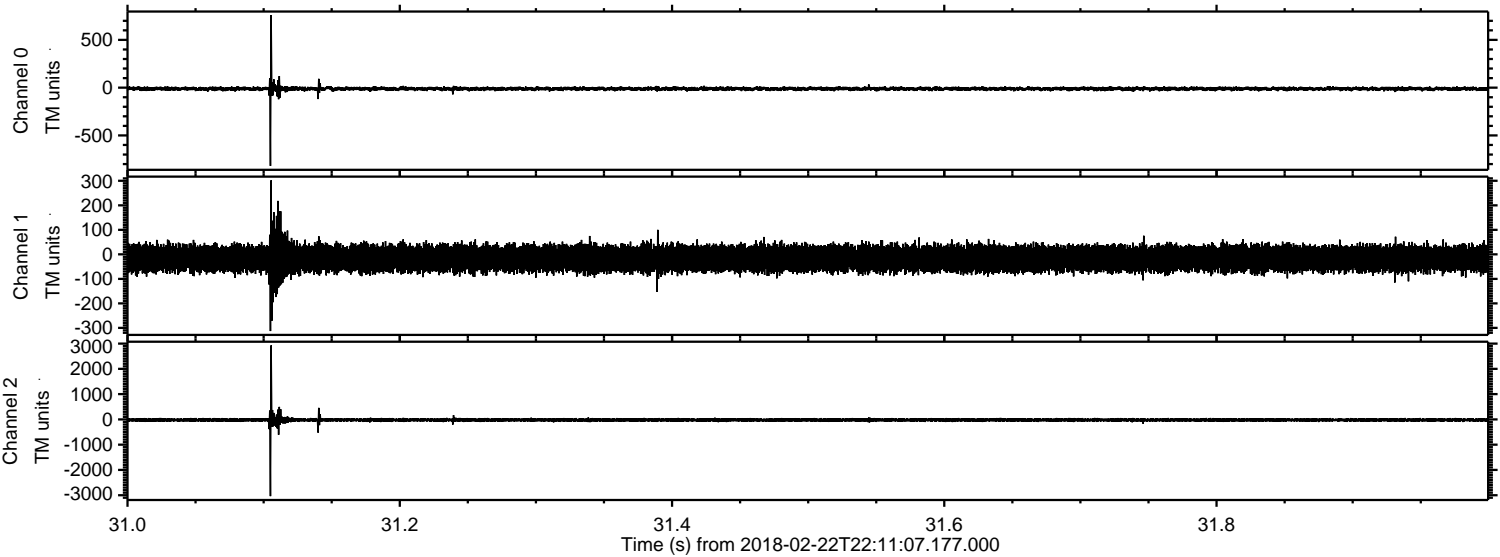



Processed Thu Feb 22 23:20:24 2018 by ELM ver.2012-10-06 from 001\_\_elm20180222\_221106\_\_dat00.bin

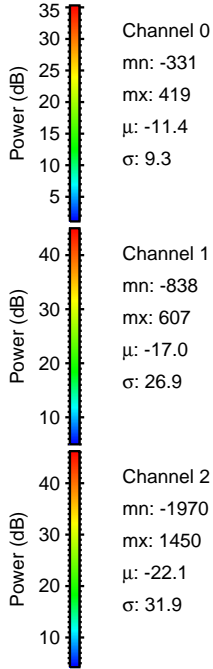
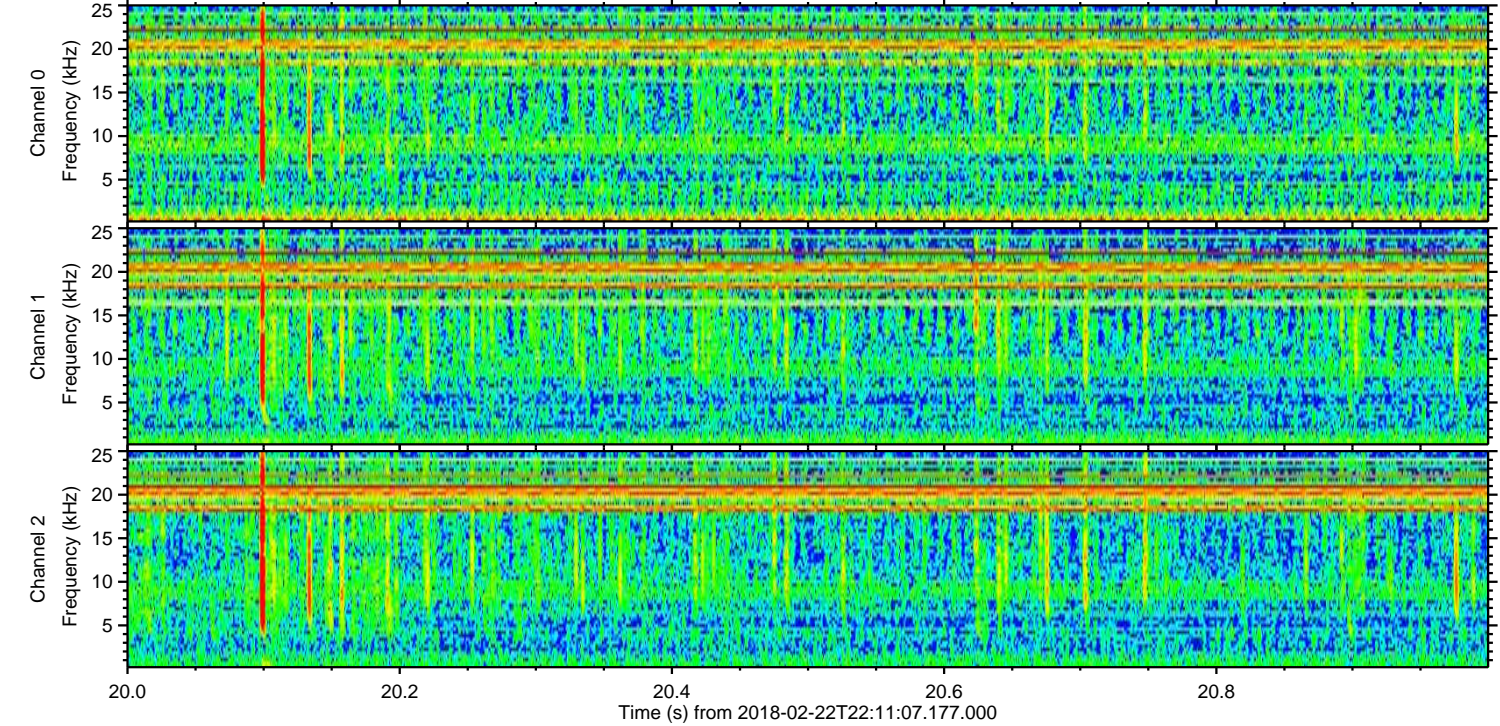
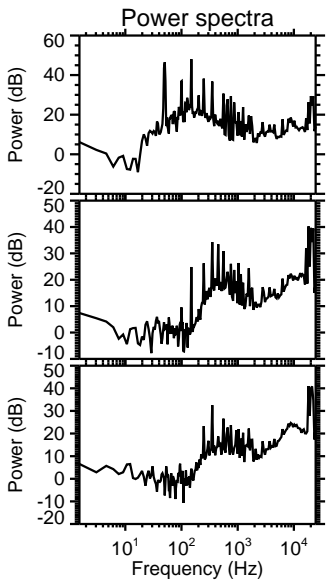
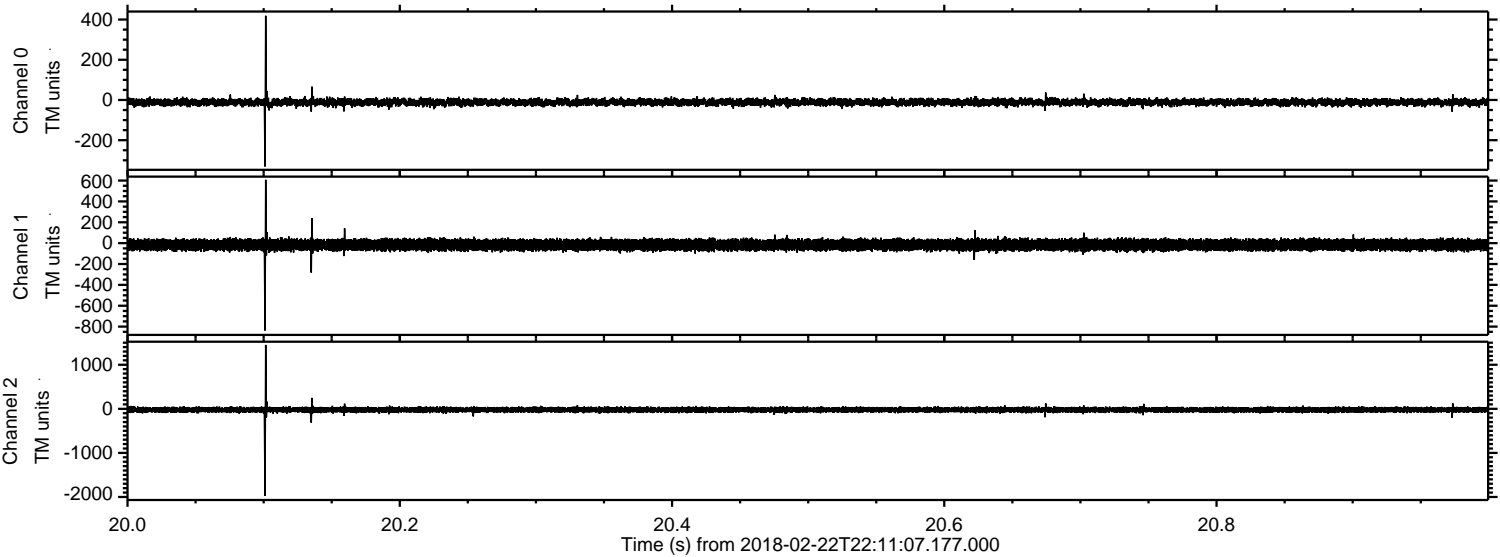

Channel 0  
mn: -331  
mx: 419  
 $\mu$ : -11.4  
 $\sigma$ : 9.3

Channel 1  
mn: -838  
mx: 607  
 $\mu$ : -17.0  
 $\sigma$ : 26.9

Channel 2  
mn: -1970  
mx: 1450  
 $\mu$ : -22.1  
 $\sigma$ : 31.9



Processed Thu Feb 22 23:20:25 2018 by ELM ver.2012-10-06 from 001\_\_elm20180222\_221106\_\_dat00.bin

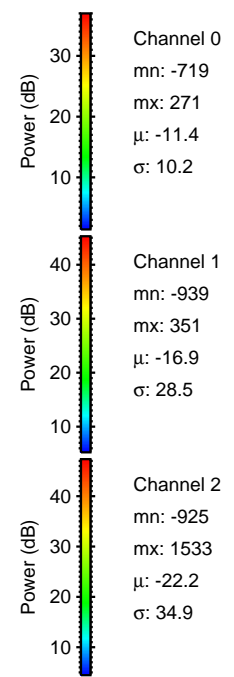
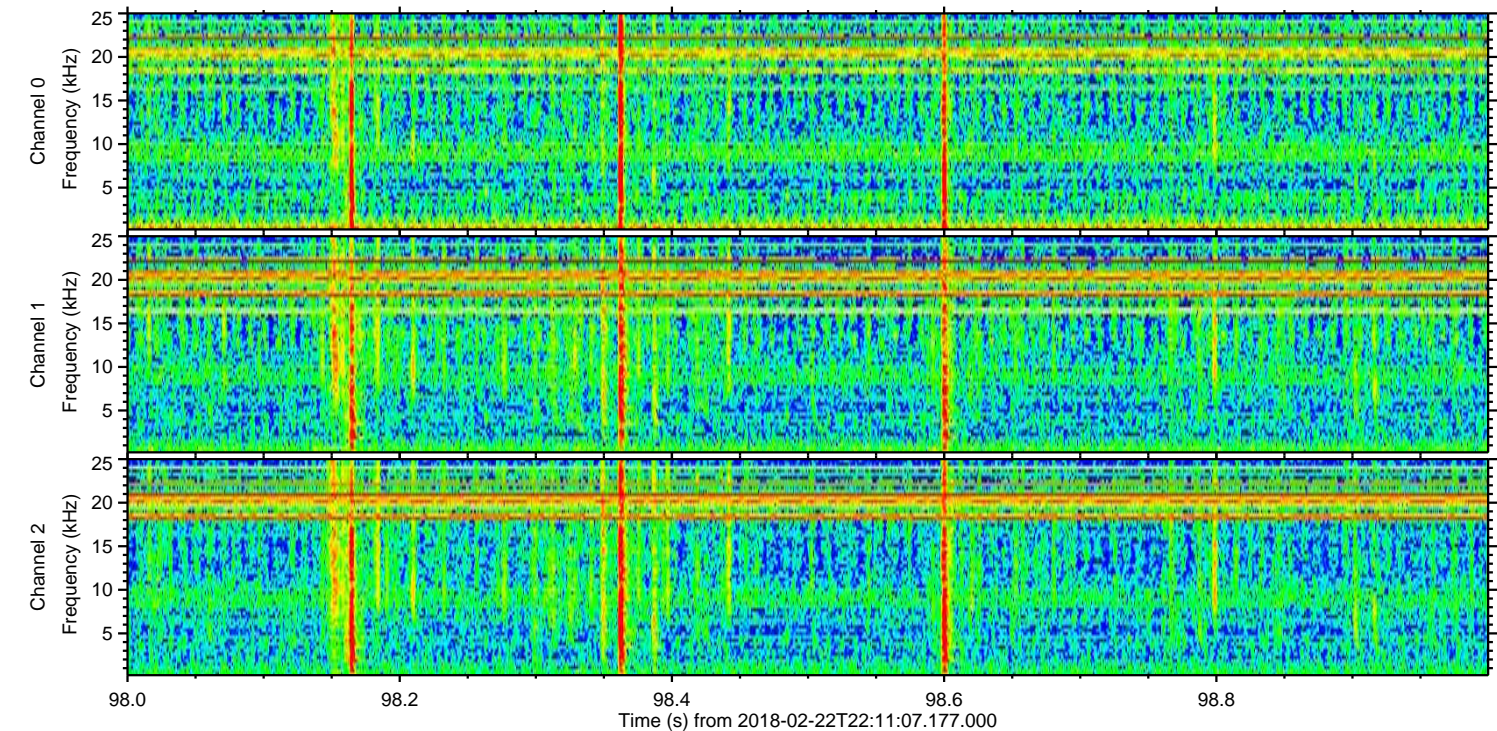
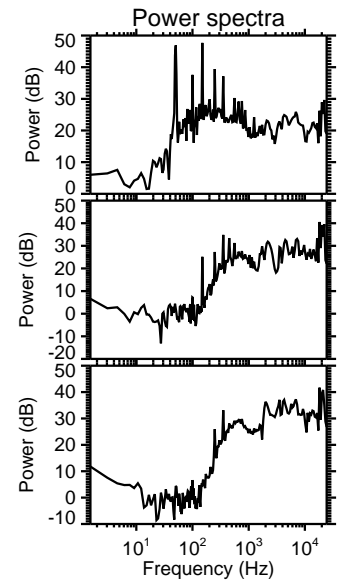
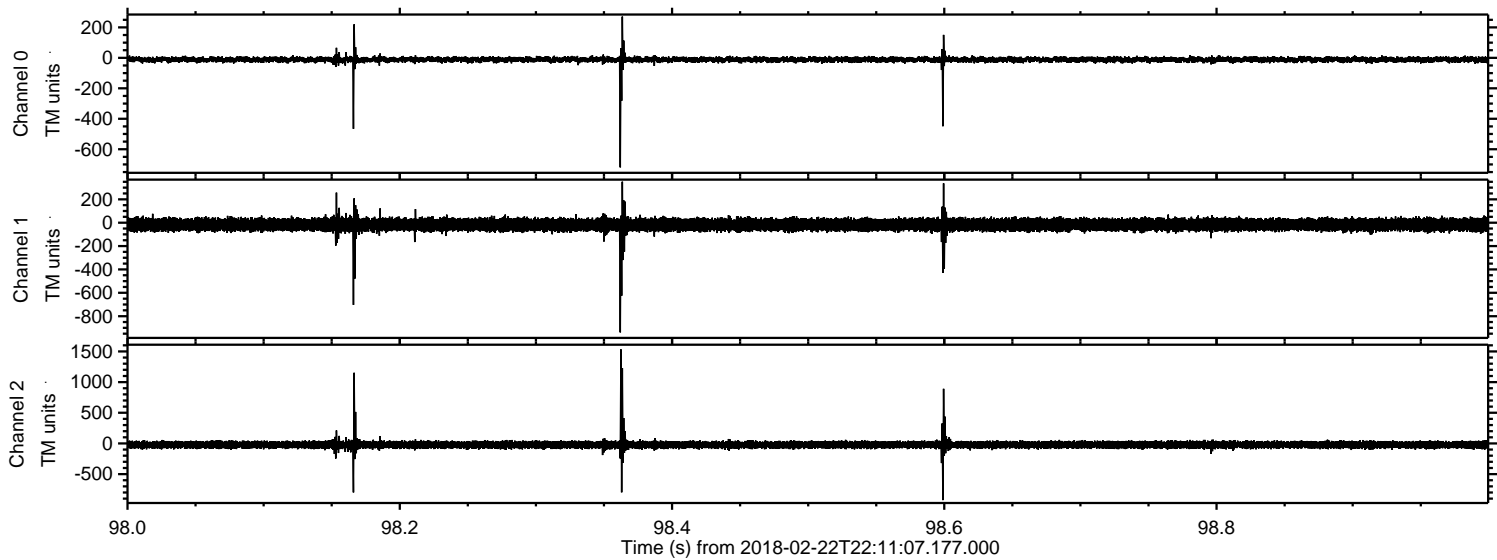



Processed Thu Feb 22 23:20:25 2018 by ELM ver.2012-10-06 from 001\_\_elm20180222\_221106\_\_dat00.bin

