

ELMAVAN 3D WAVEFORMS (Measured data sampled at 50 kHz) 51000 packets of 144 samples from 2018-02-22T13:25:44.502.000.

Processed Thu Feb 22 14:35:01 2018 by ELM ver.2012-10-06 from 001__elm20180222_132543__dat00.bin

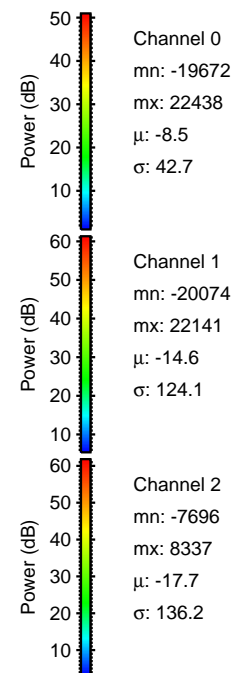

Processed Thu Feb 22 14:35:09 2018 by ELM ver.2012-10-06 from 001__elm20180222_132543__dat00.bin

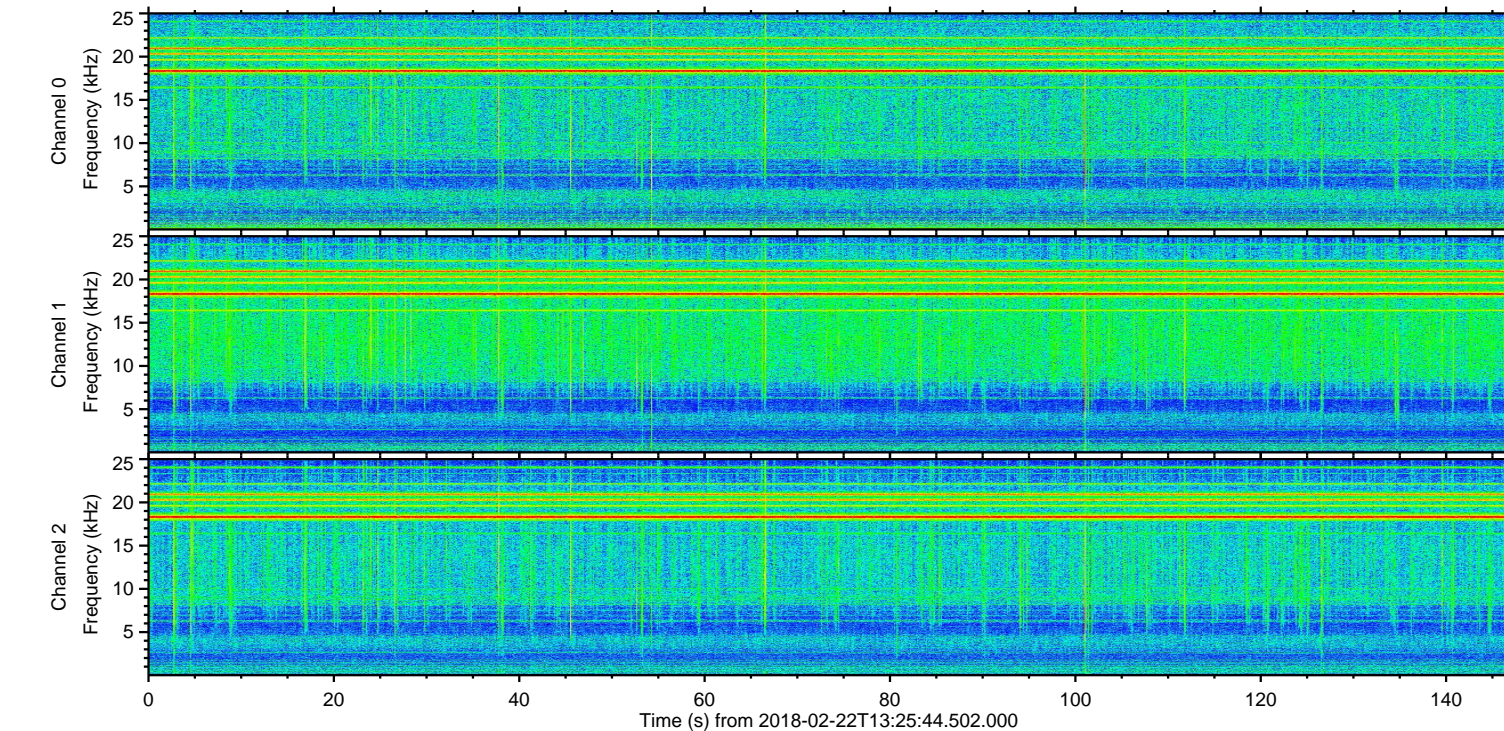
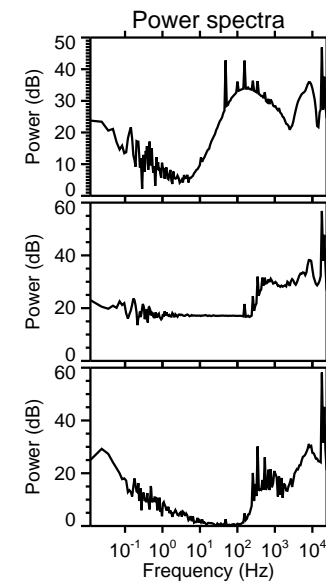
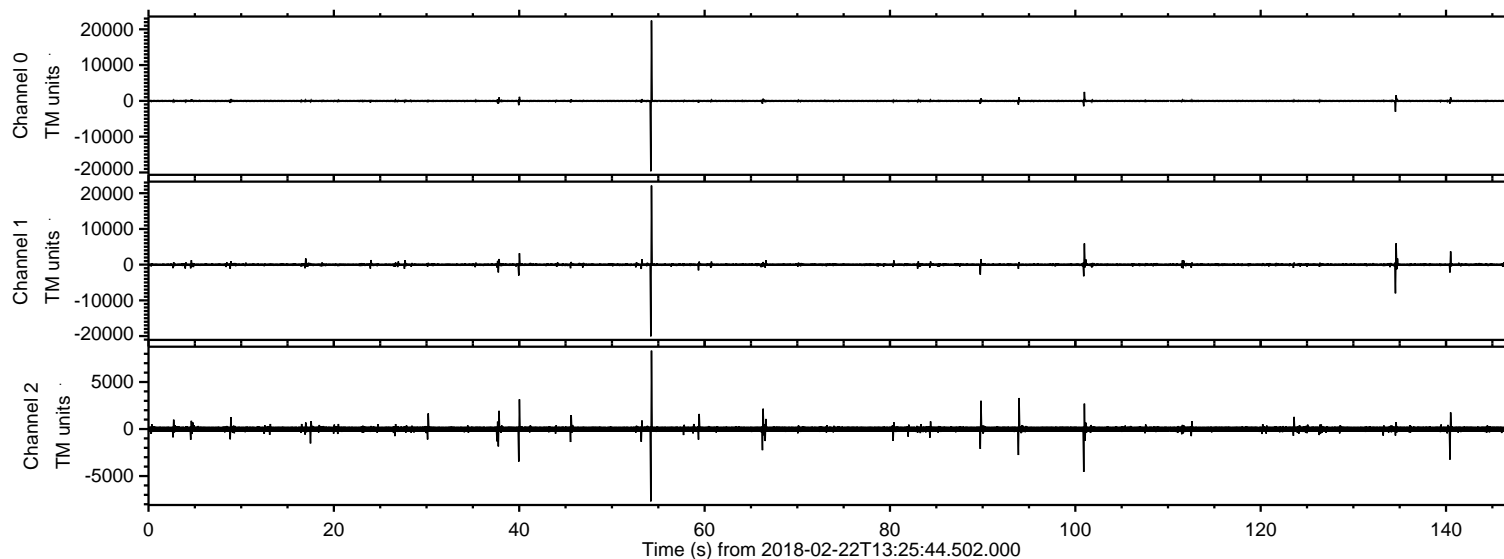
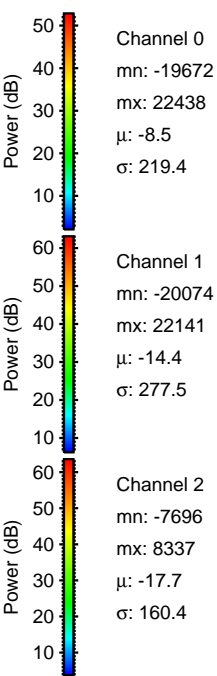
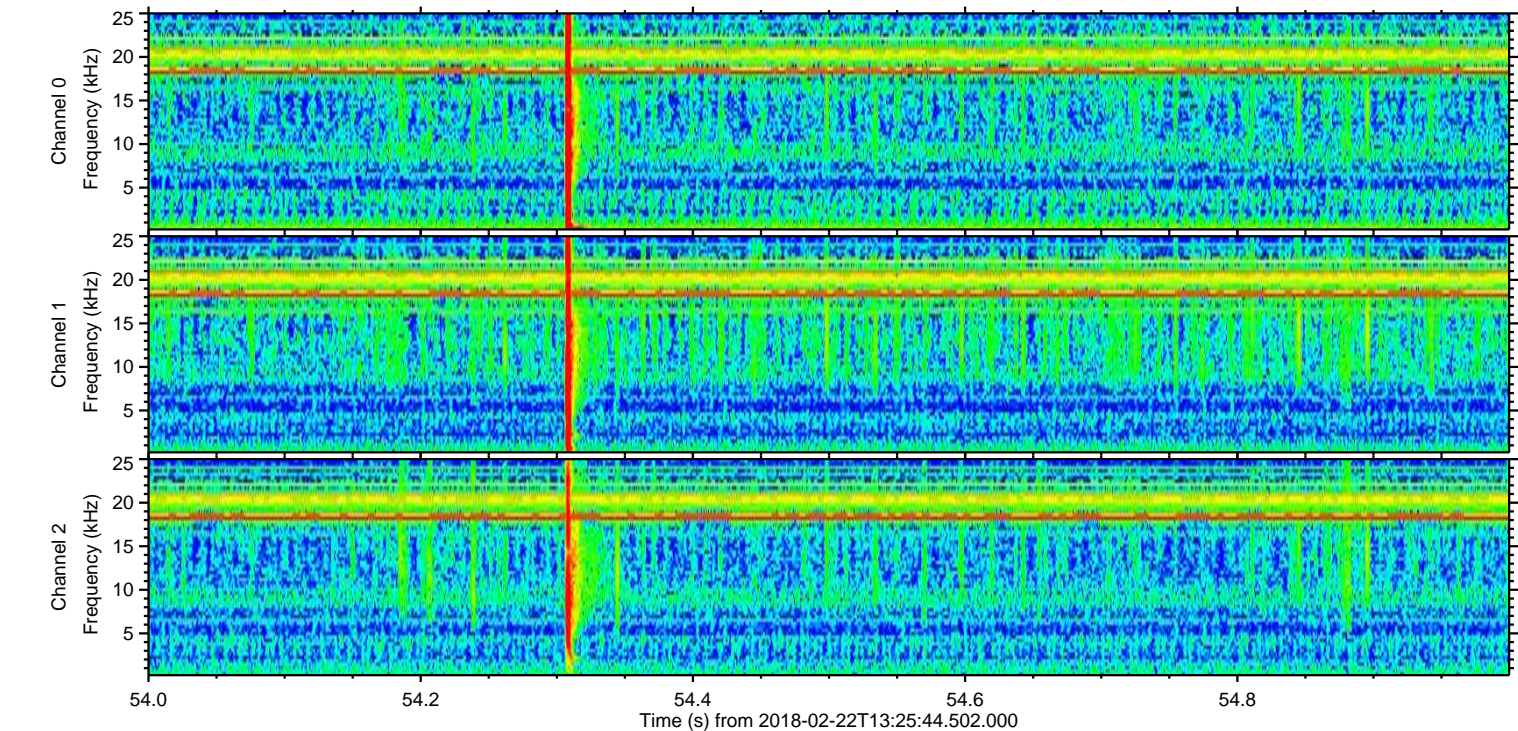
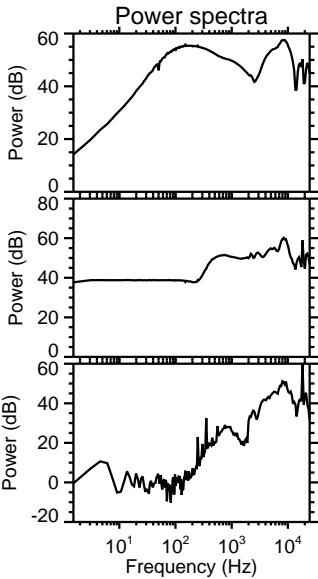
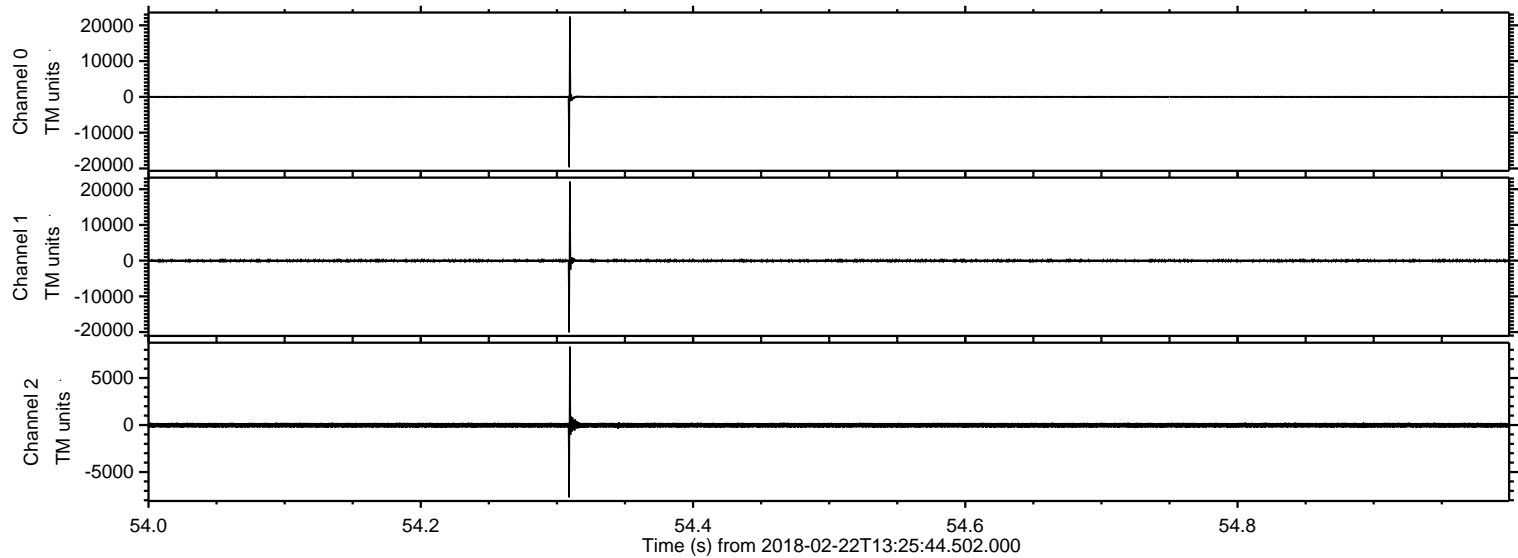

ELMAVAN 3D WAVEFORMS (Measured data sampled at 50 kHz) 51000 packets of 144 samples from 2018-02-22T13:25:44.502.000. Part 135/147

Processed Thu Feb 22 14:35:10 2018 by ELM ver.2012-10-06 from 001__elm20180222_132543__dat00.bin

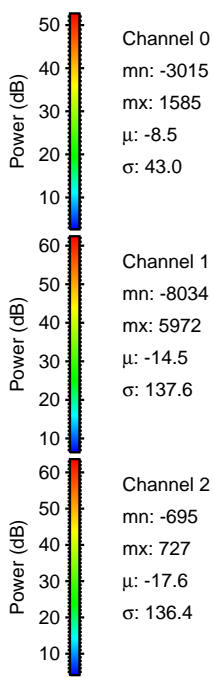
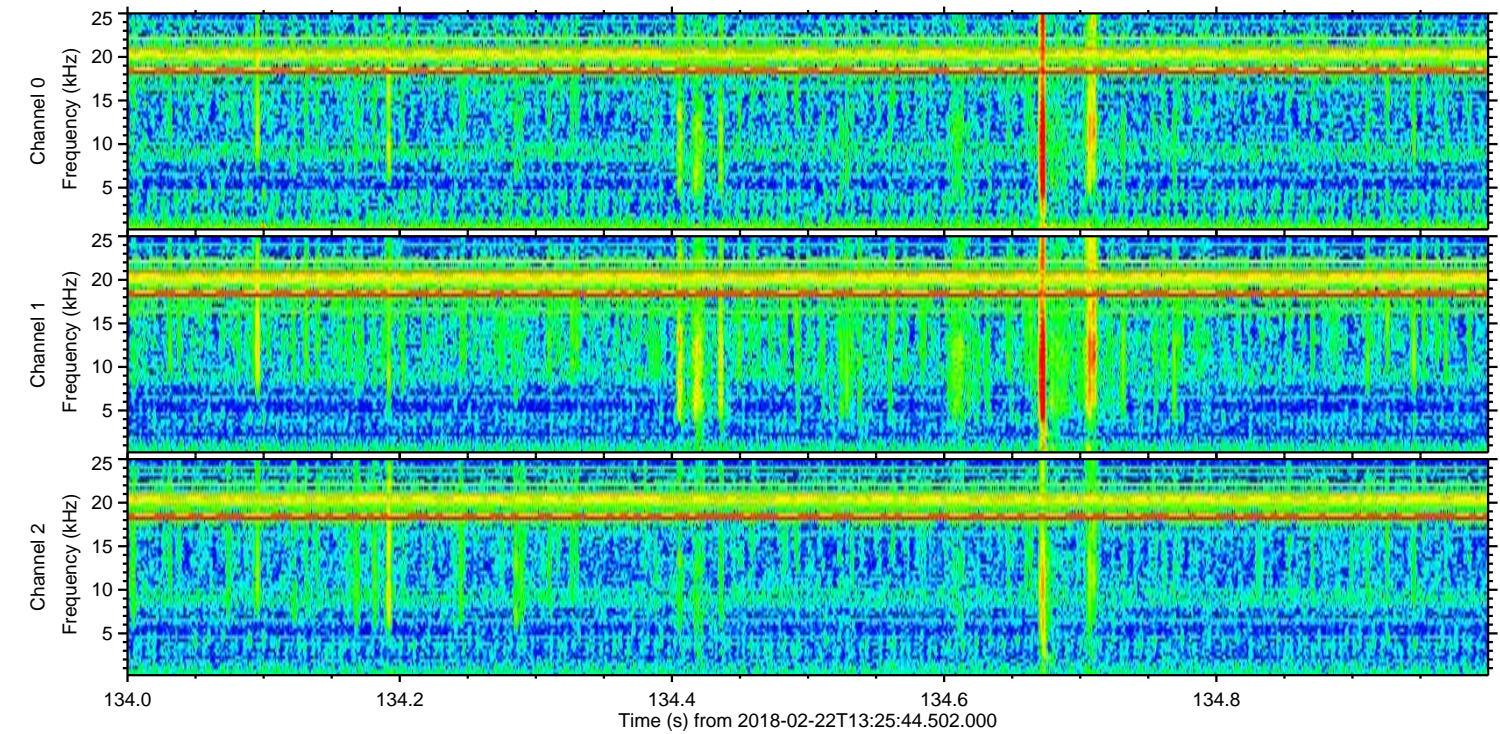
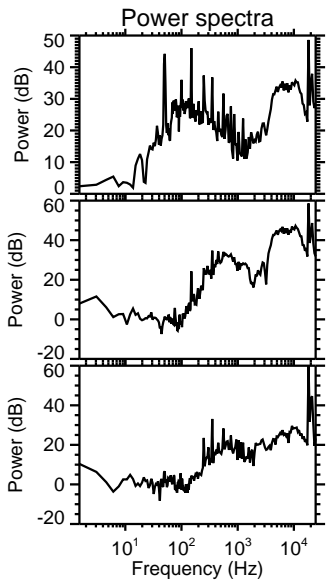
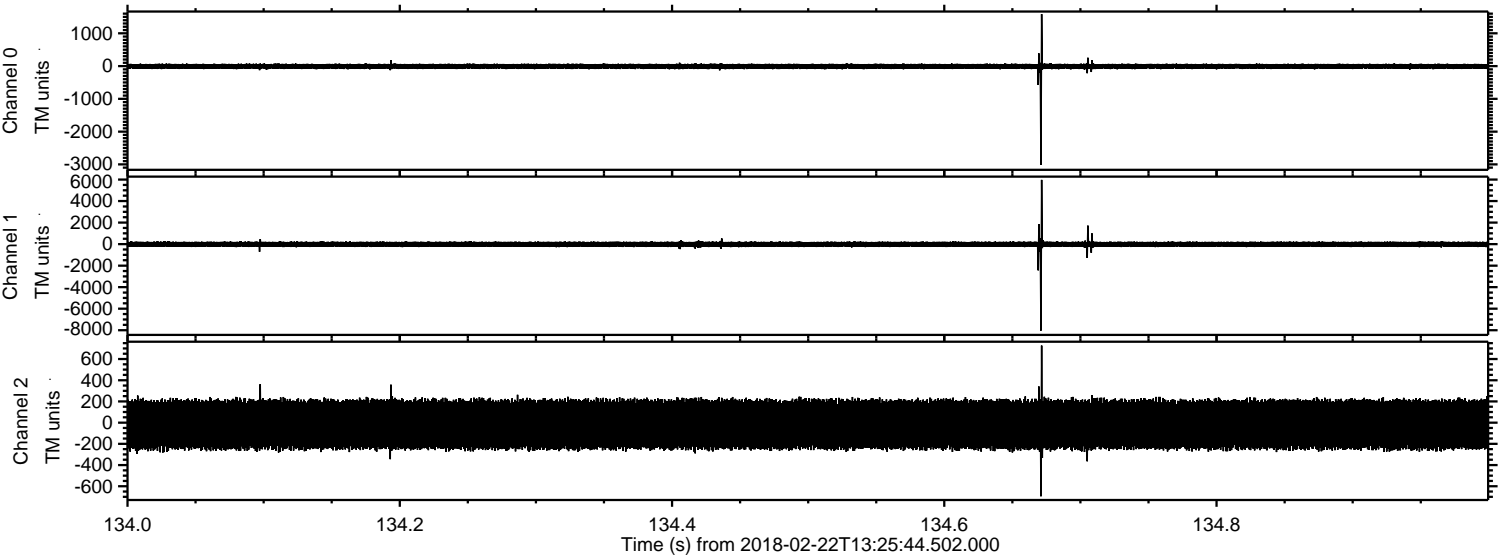

ELMAVAN 3D WAVEFORMS (Measured data sampled at 50 kHz) 51000 packets of 144 samples from 2018-02-22T13:25:44.502.000. Part 101/147

Processed Thu Feb 22 14:35:11 2018 by ELM ver.2012-10-06 from 001__elm20180222_132543__dat00.bin

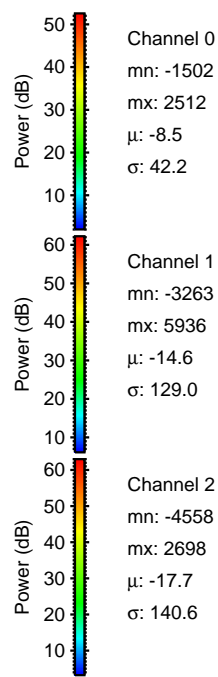
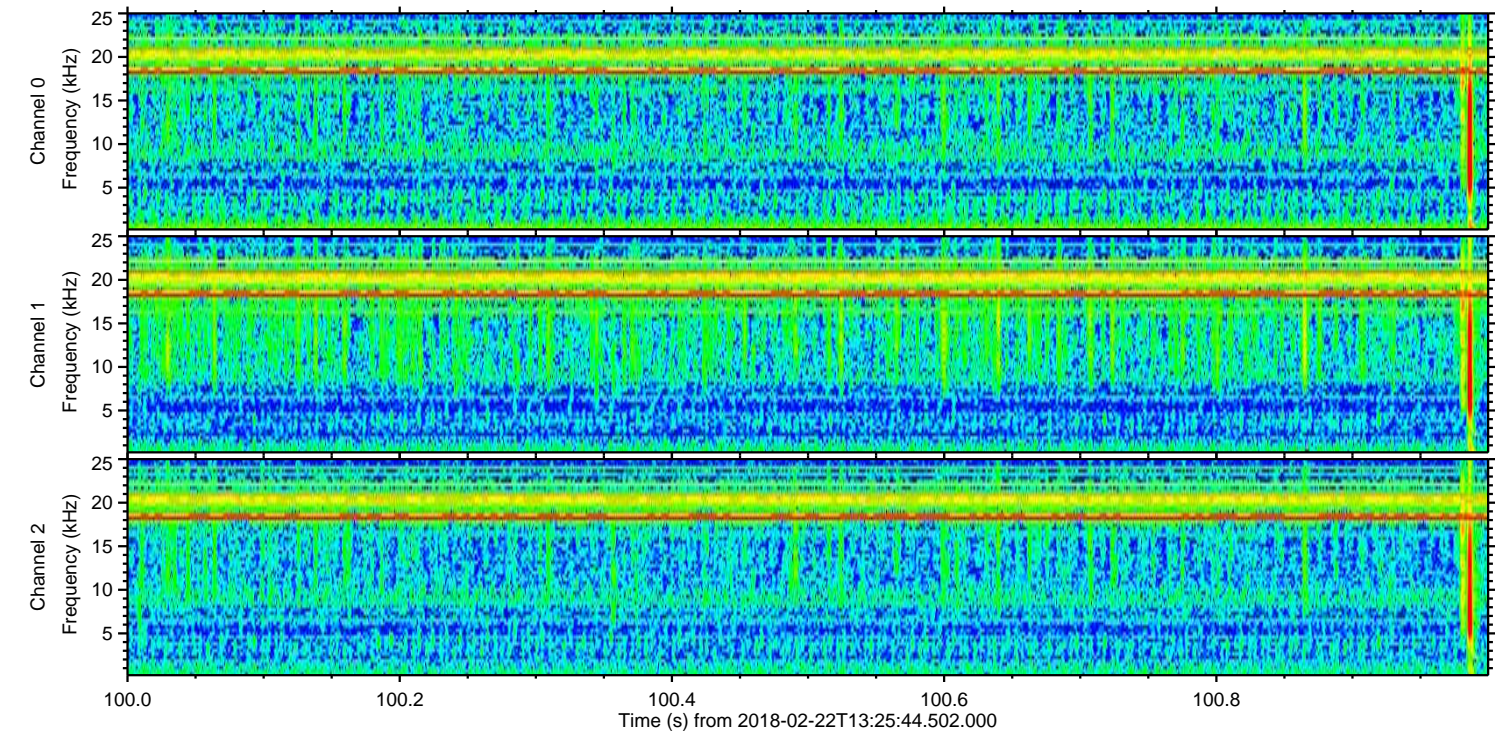
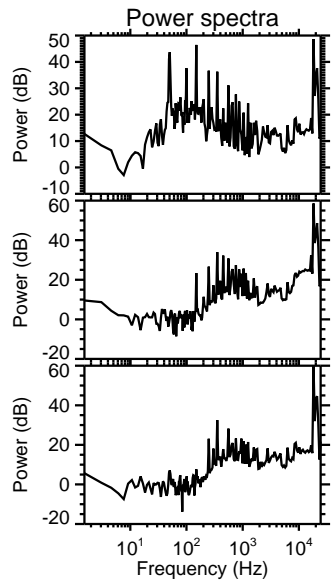
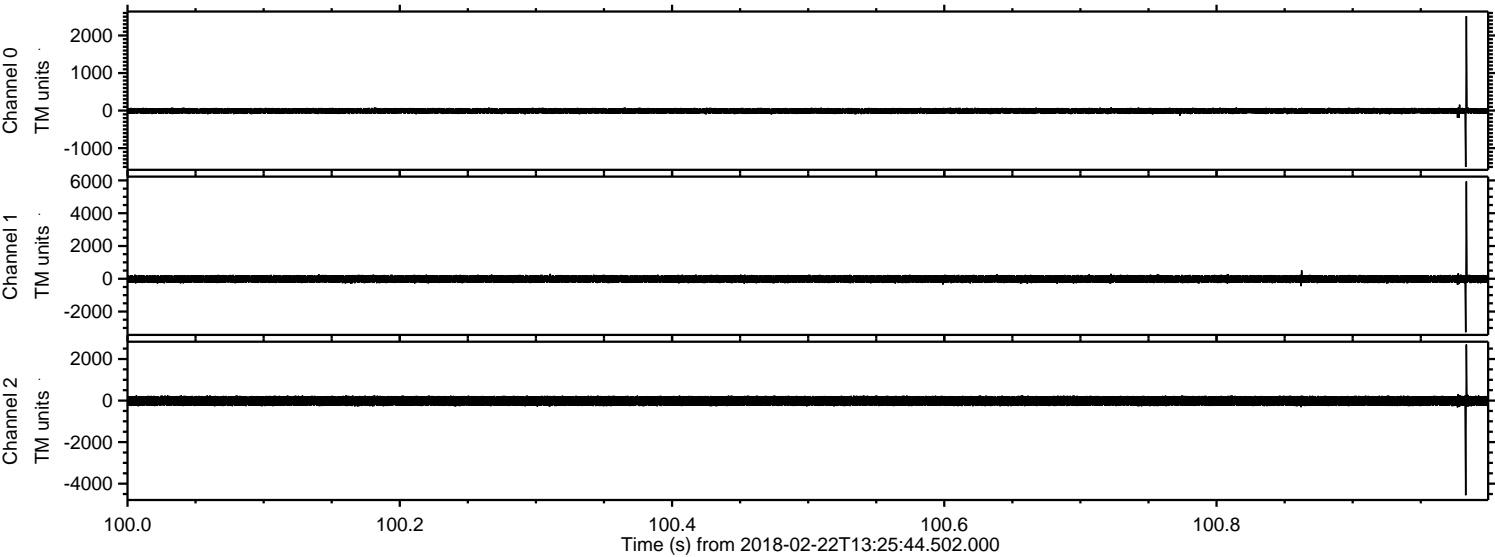

ELMAVAN 3D WAVEFORMS (Measured data sampled at 50 kHz) 51000 packets of 144 samples from 2018-02-22T13:25:44.502.000. Part 141/147

Processed Thu Feb 22 14:35:11 2018 by ELM ver.2012-10-06 from 001__elm20180222_132543__dat00.bin

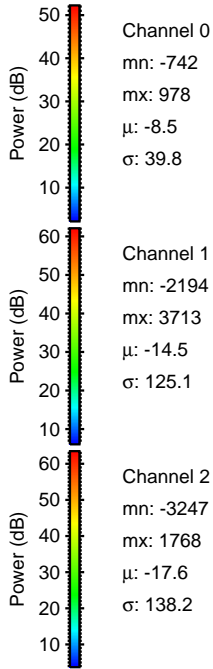
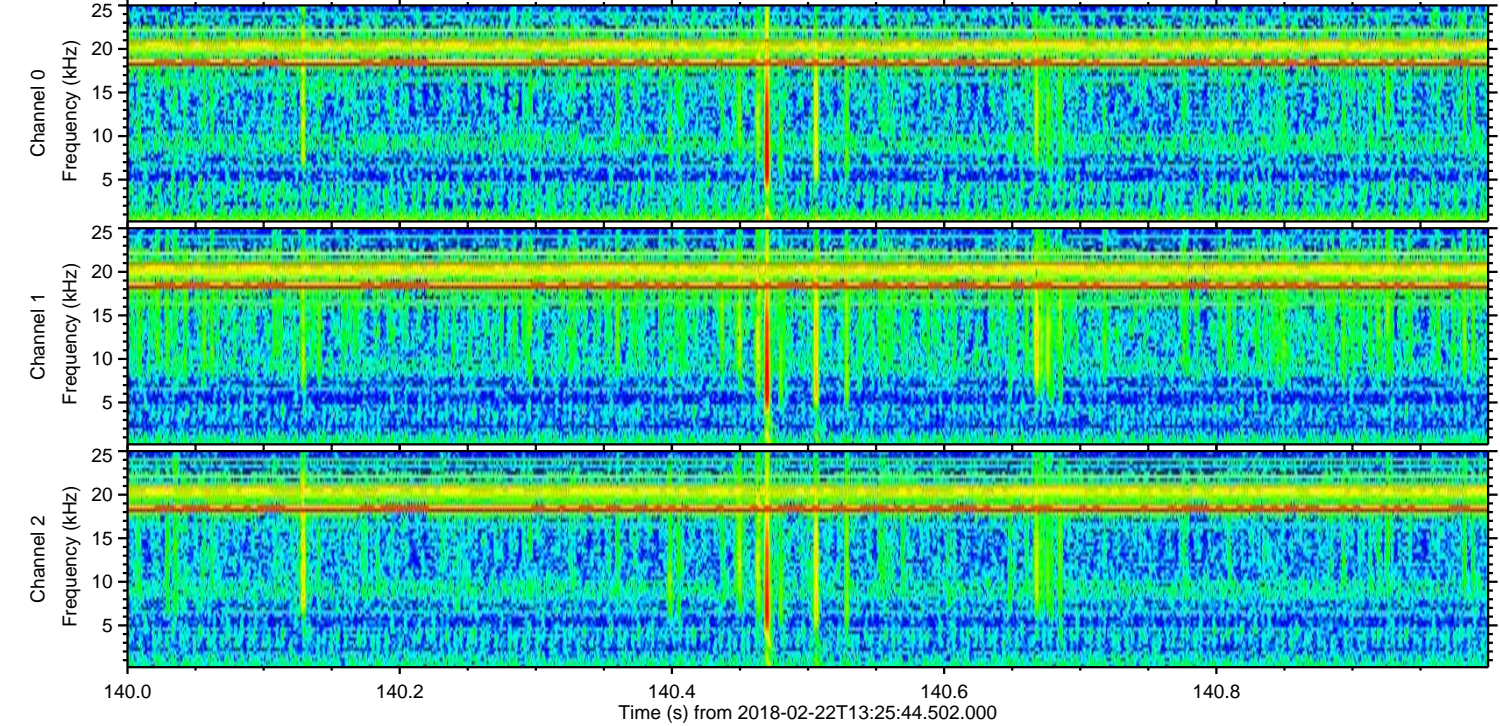
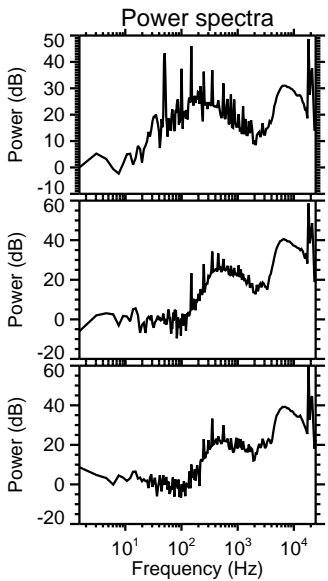
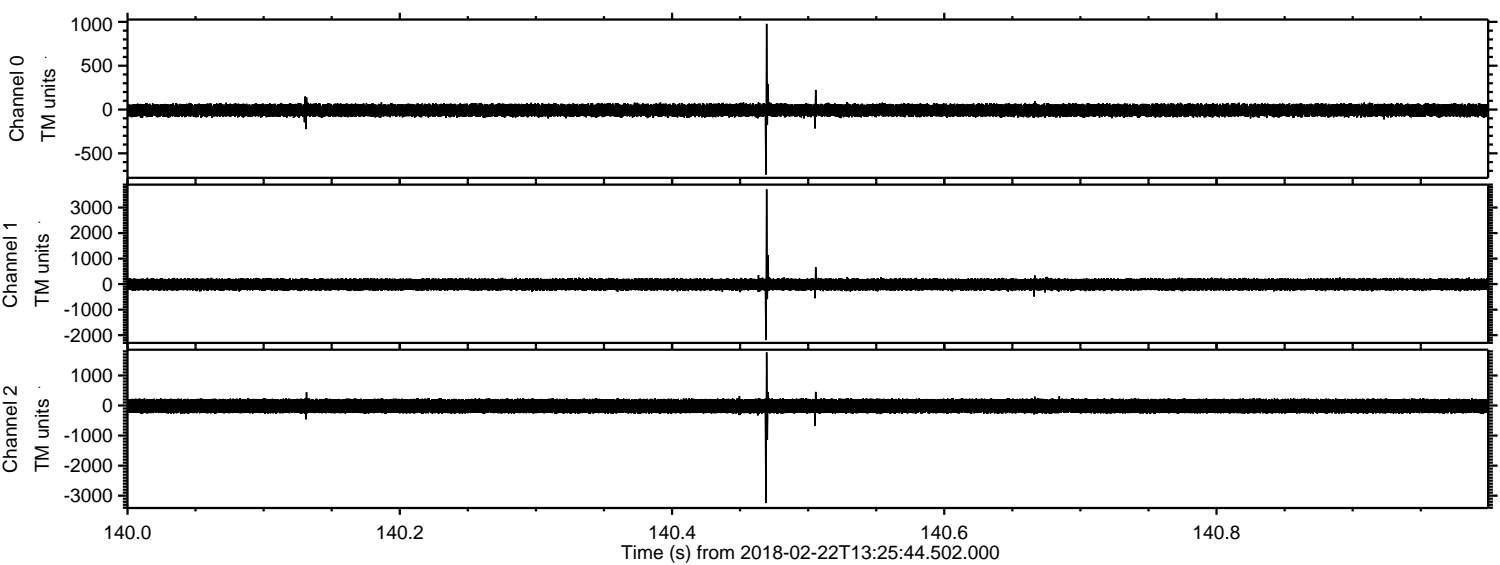

Processed Thu Feb 22 14:35:12 2018 by ELM ver.2012-10-06 from 001__elm20180222_132543__dat00.bin

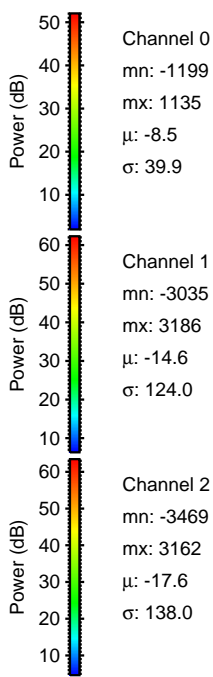
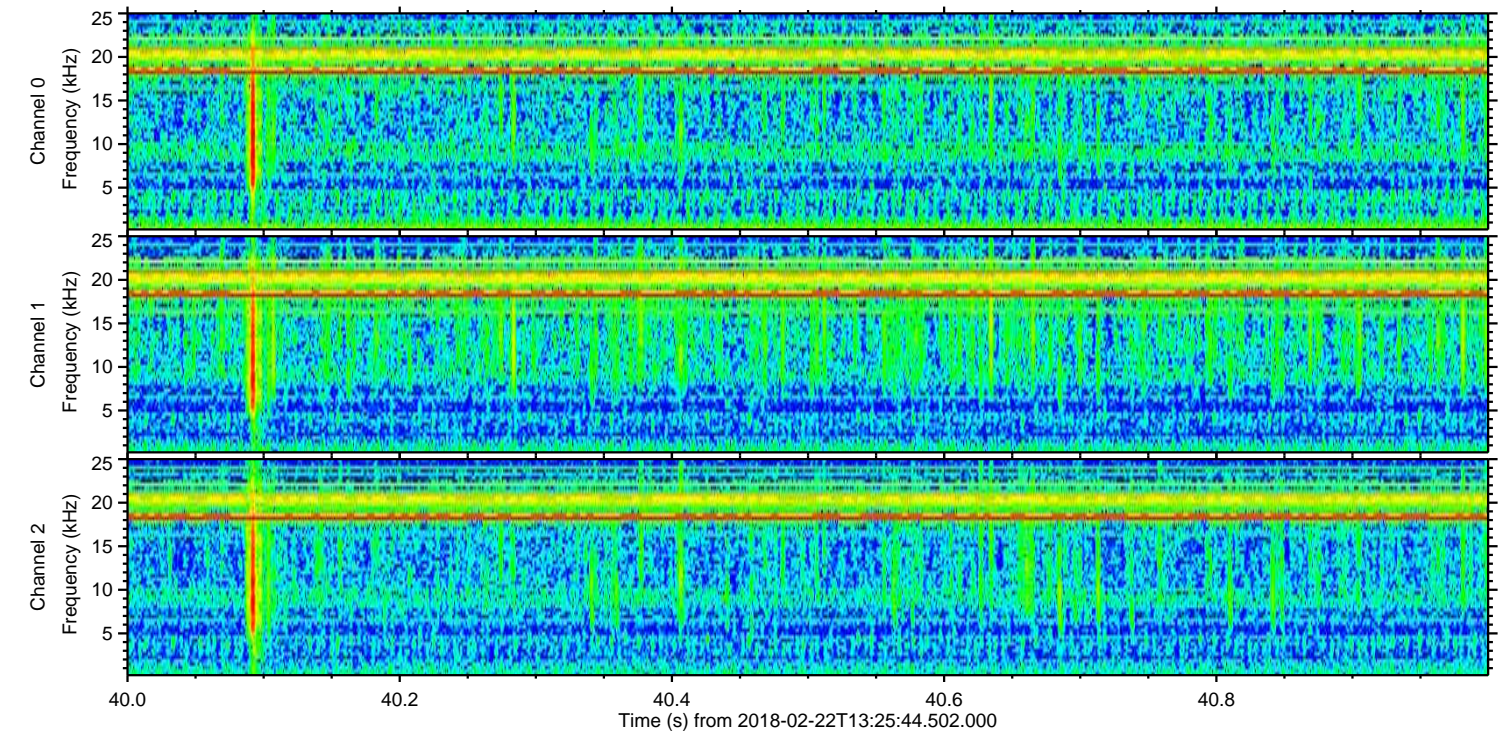
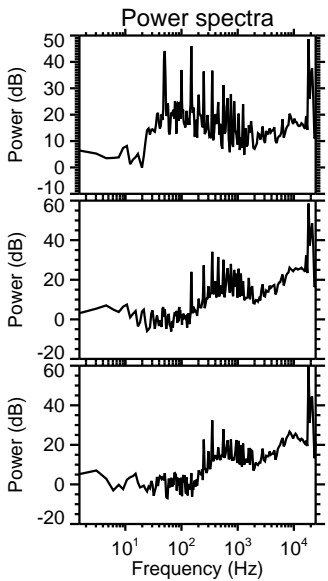
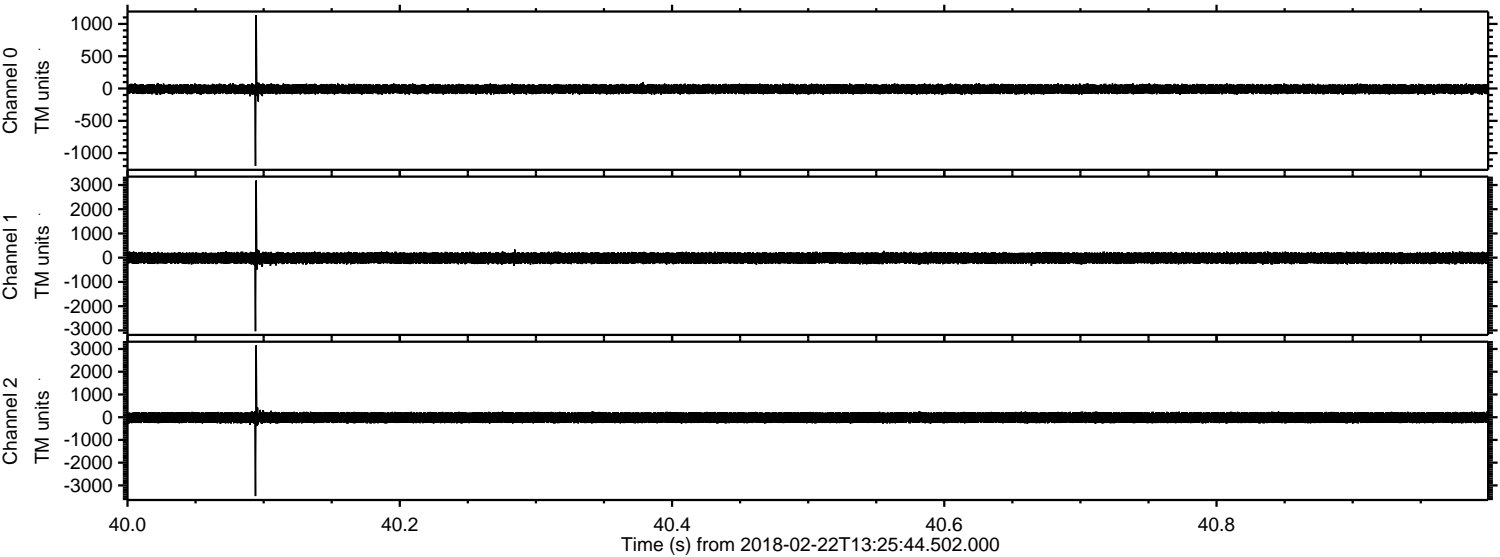

Processed Thu Feb 22 14:35:13 2018 by ELM ver.2012-10-06 from 001__elm20180222_132543__dat00.bin

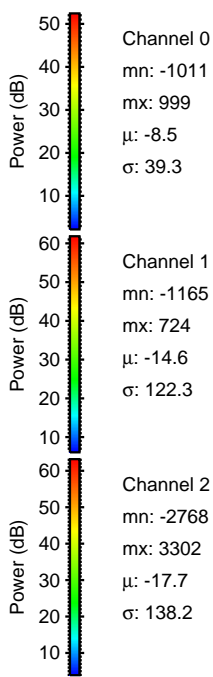
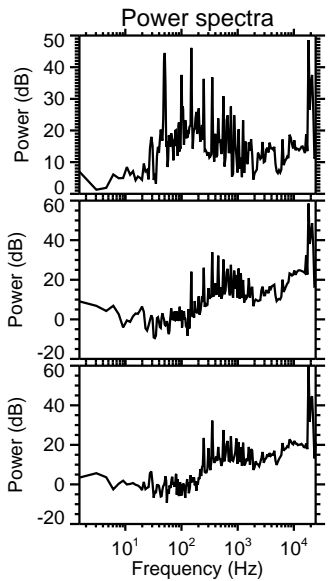
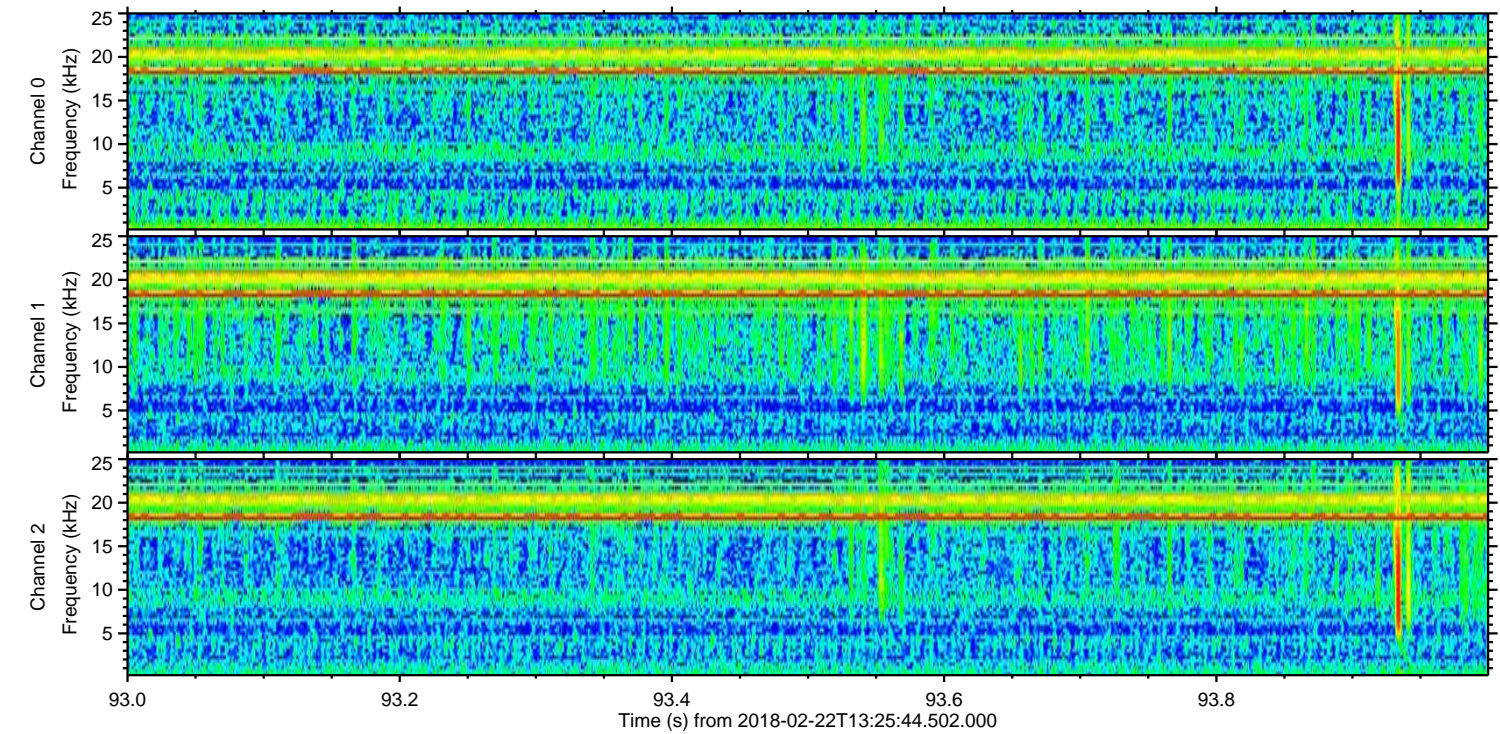
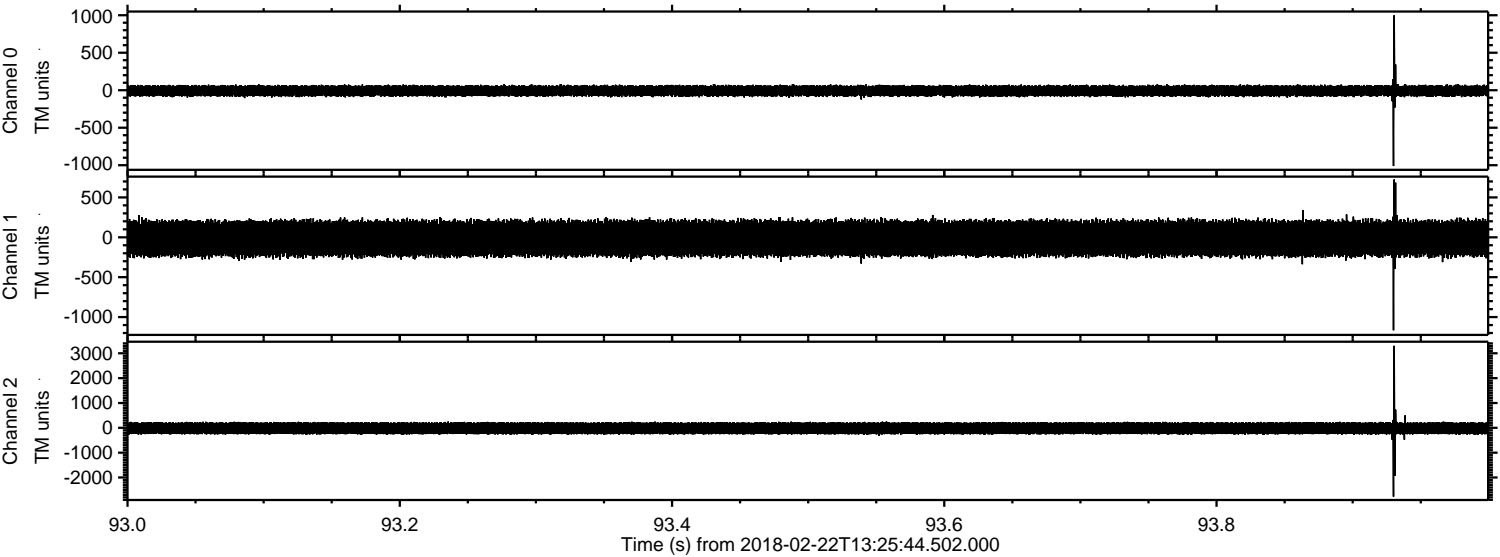

Processed Thu Feb 22 14:35:14 2018 by ELM ver.2012-10-06 from 001__elm20180222_132543__dat00.bin

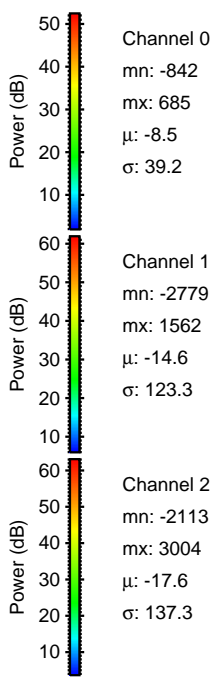
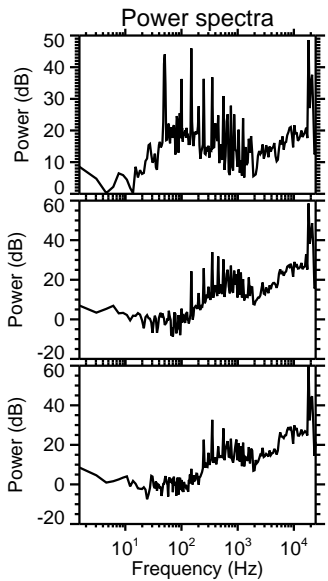
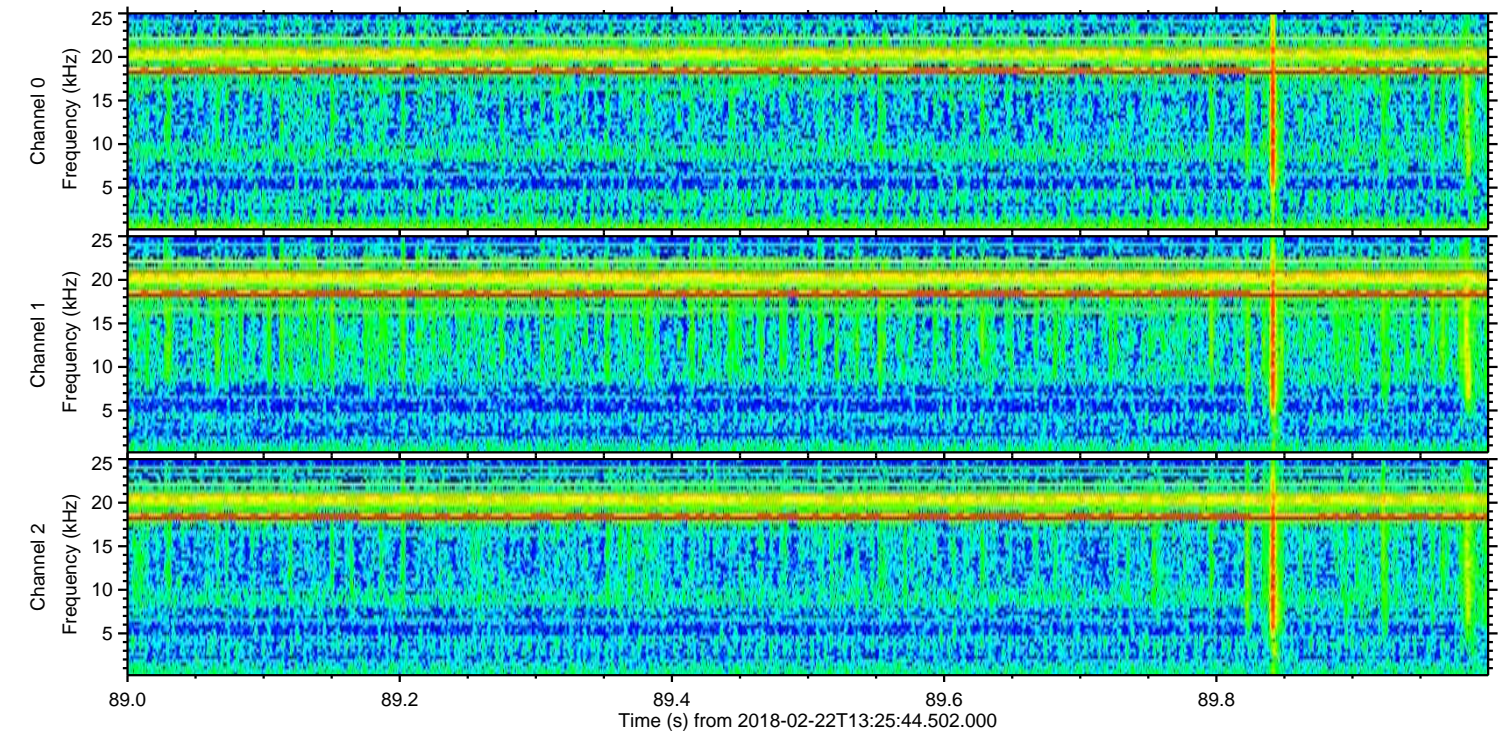
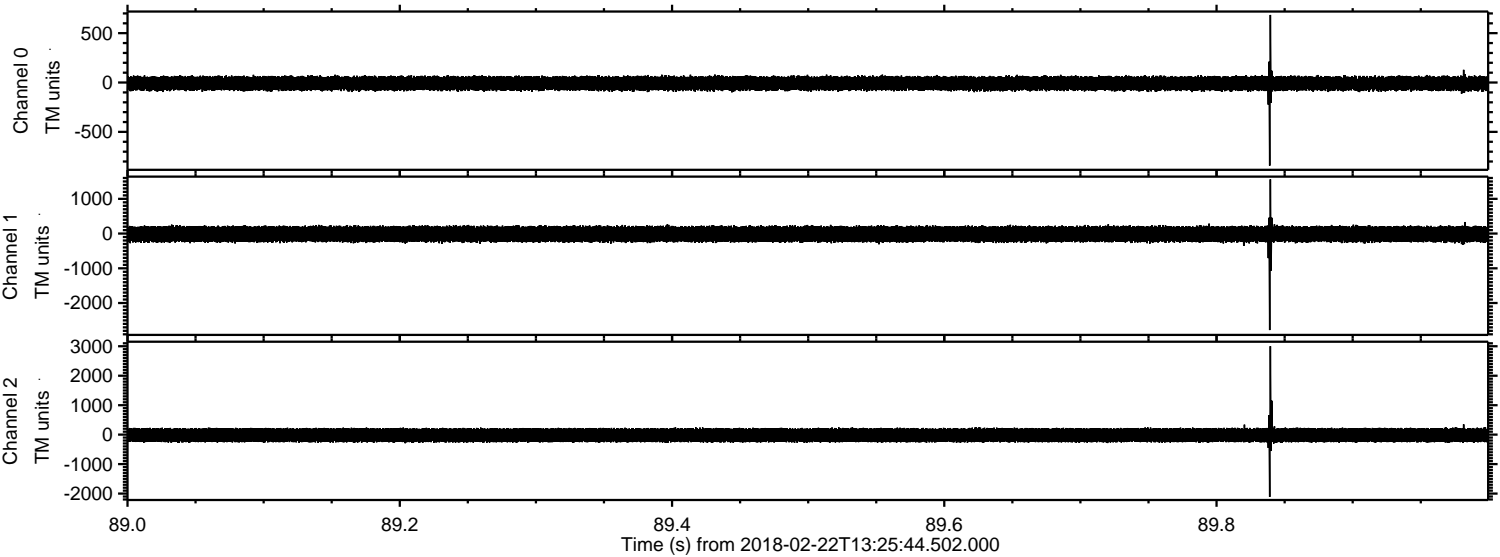

Channel 0
mn: -842
mx: 685
 μ : -8.5
 σ : 39.2

Channel 1
mn: -2779
mx: 1562
 μ : -14.6
 σ : 123.3

Channel 2
mn: -2113
mx: 3004
 μ : -17.6
 σ : 137.3

Processed Thu Feb 22 14:35:14 2018 by ELM ver.2012-10-06 from 001__elm20180222_132543__dat00.bin

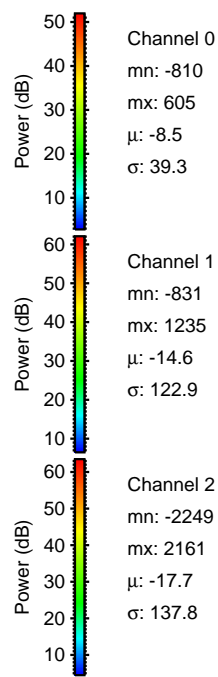
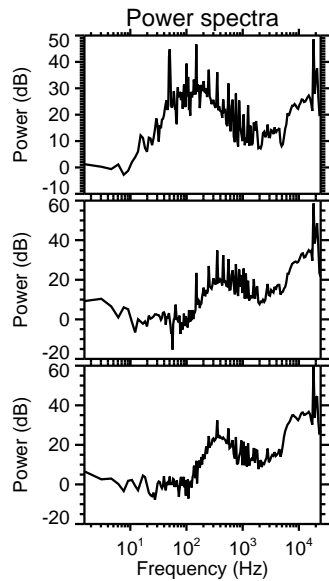
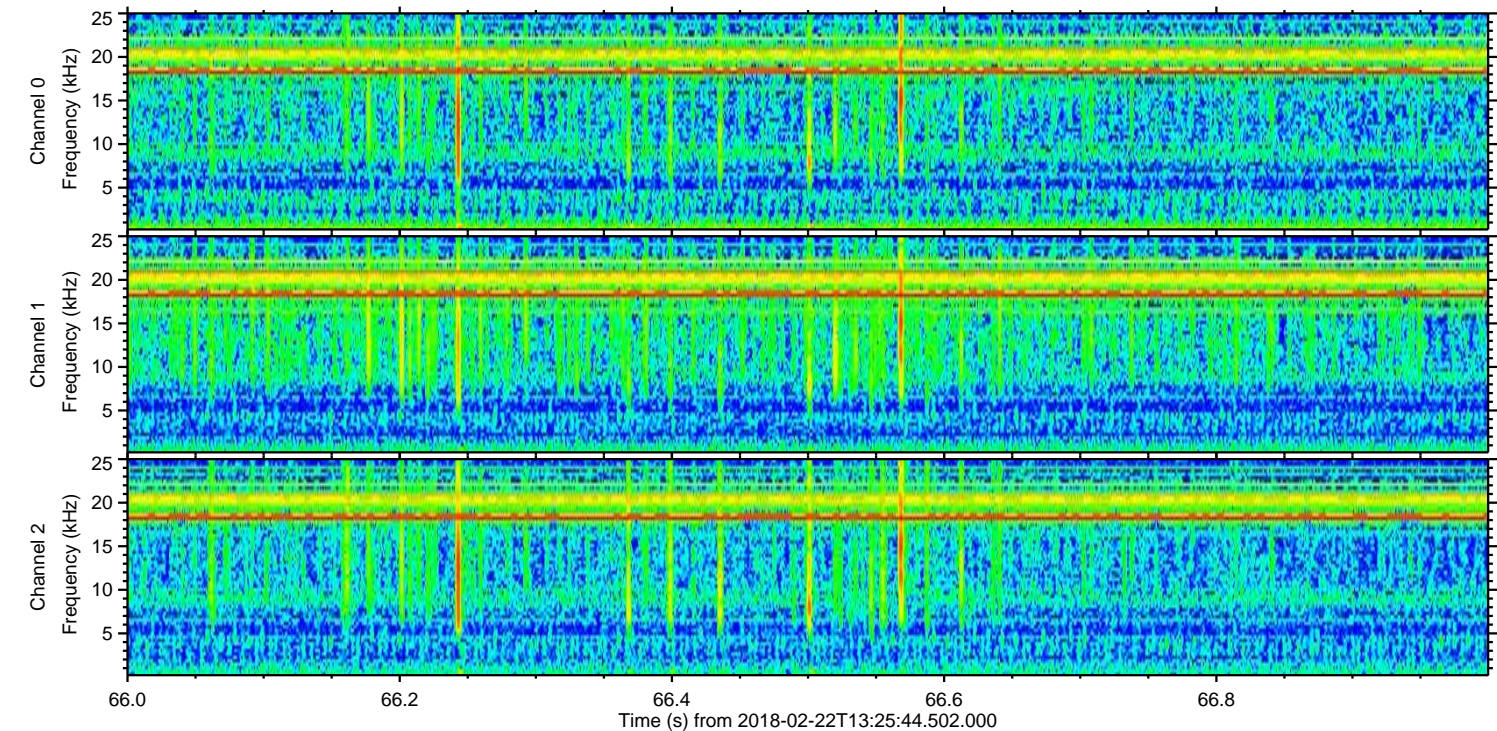
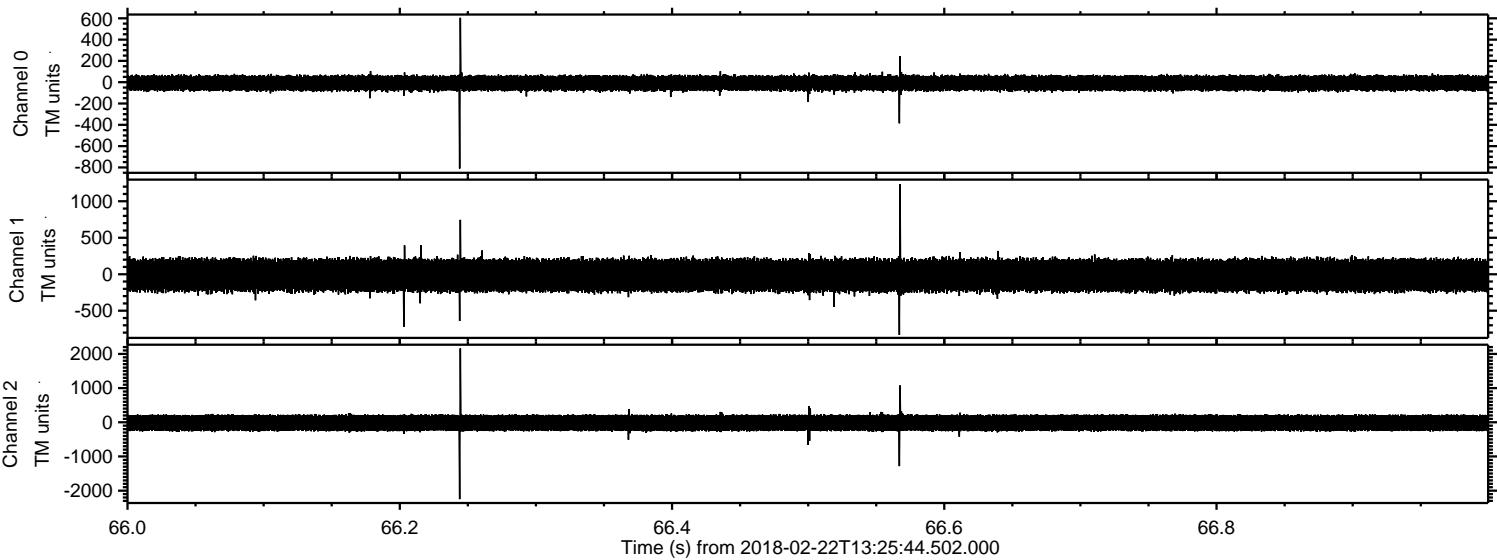

Processed Thu Feb 22 14:35:15 2018 by ELM ver.2012-10-06 from 001__elm20180222_132543__dat00.bin

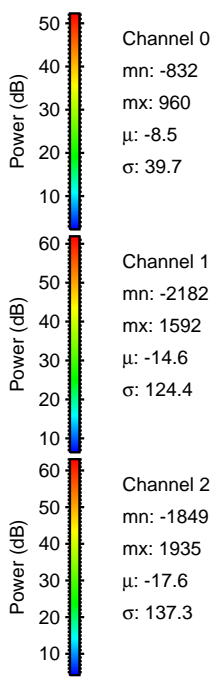
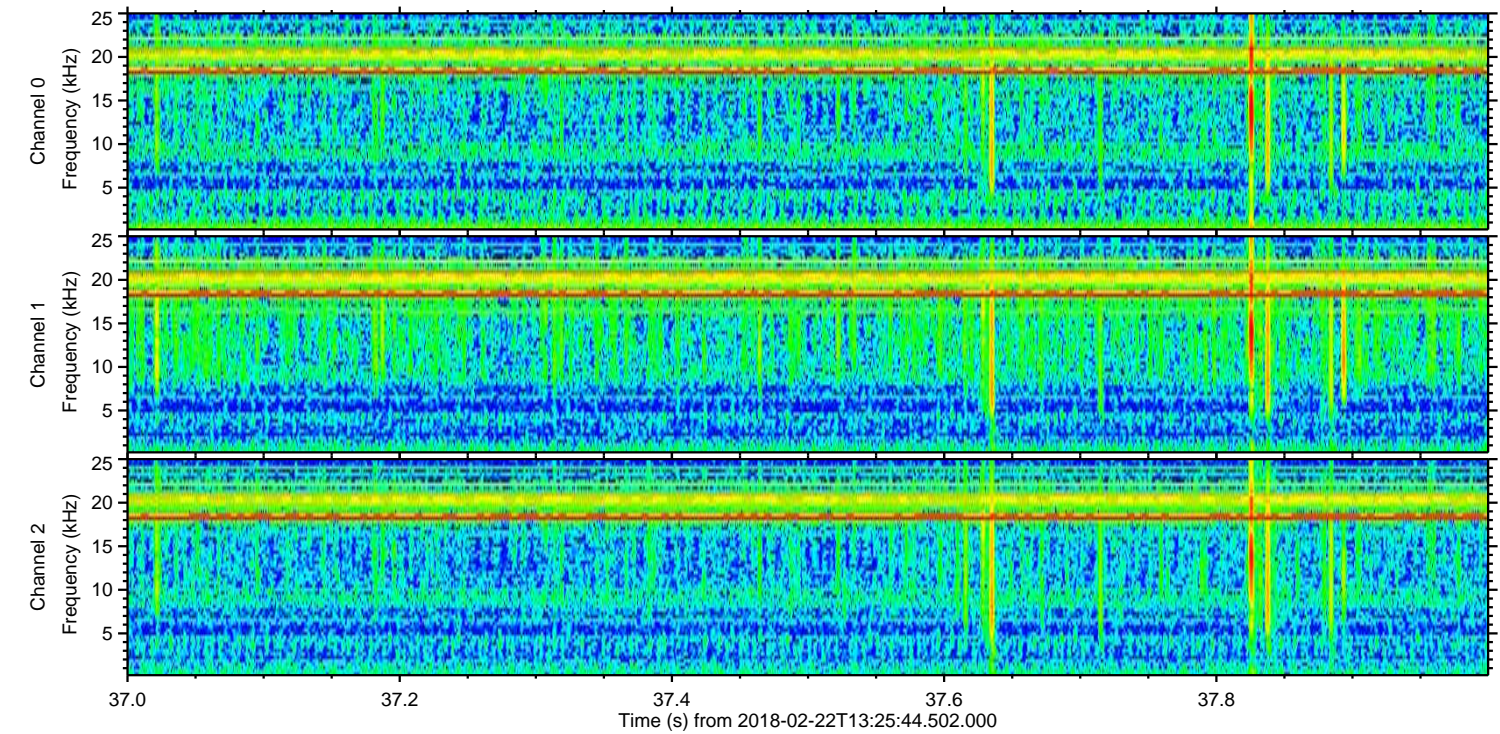
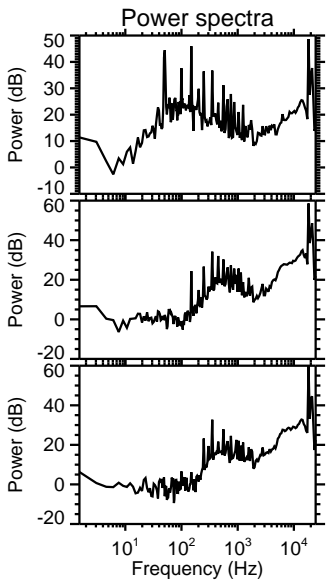
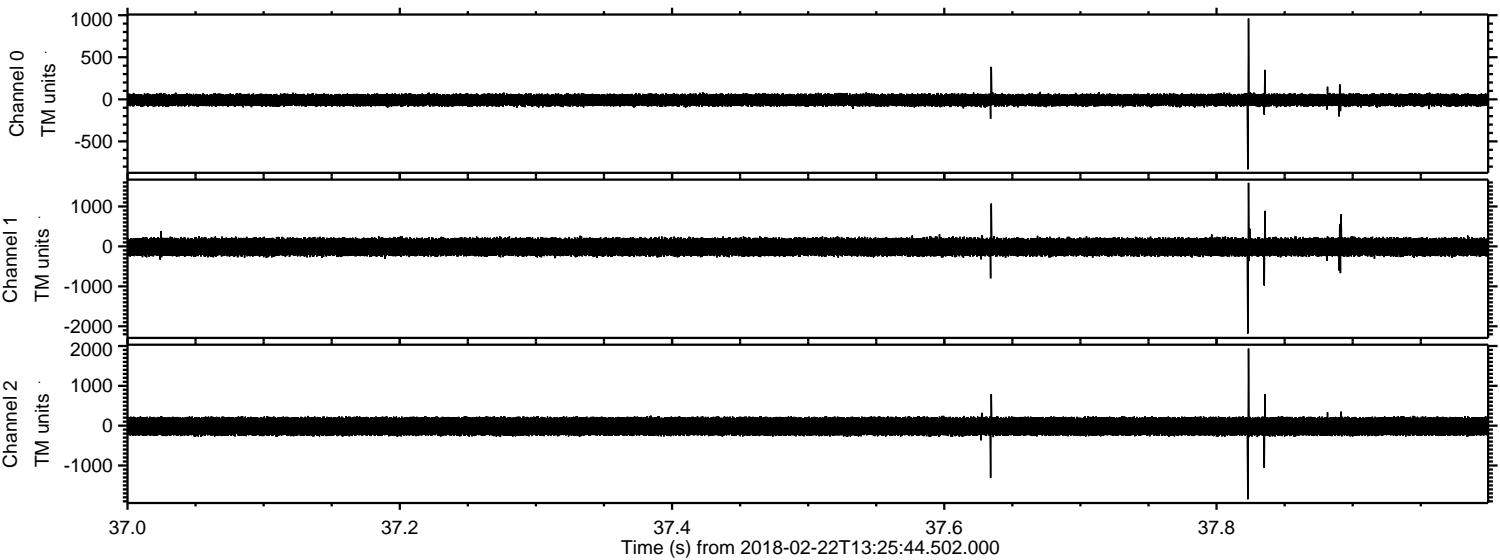

Channel 0
mn: -832
mx: 960
 μ : -8.5
 σ : 39.7

Channel 1
mn: -2182
mx: 1592
 μ : -14.6
 σ : 124.4

Channel 2
mn: -1849
mx: 1935
 μ : -17.6
 σ : 137.3

Processed Thu Feb 22 14:35:16 2018 by ELM ver.2012-10-06 from 001__elm20180222_132543__dat00.bin

