

ELMAVAN 3D WAVEFORMS (Measured data sampled at 50 kHz) 51000 packets of 144 samples from 2018-02-22T03:00:17.541.000.

Processed Thu Feb 22 04:08:55 2018 by ELM ver.2012-10-06 from 001__elm20180222_030016__dat00.bin

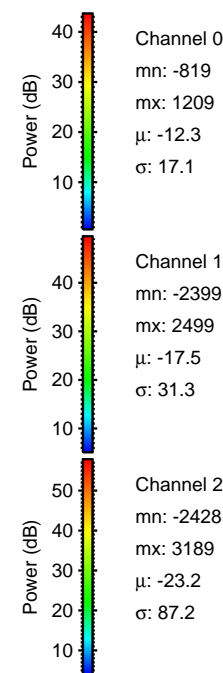
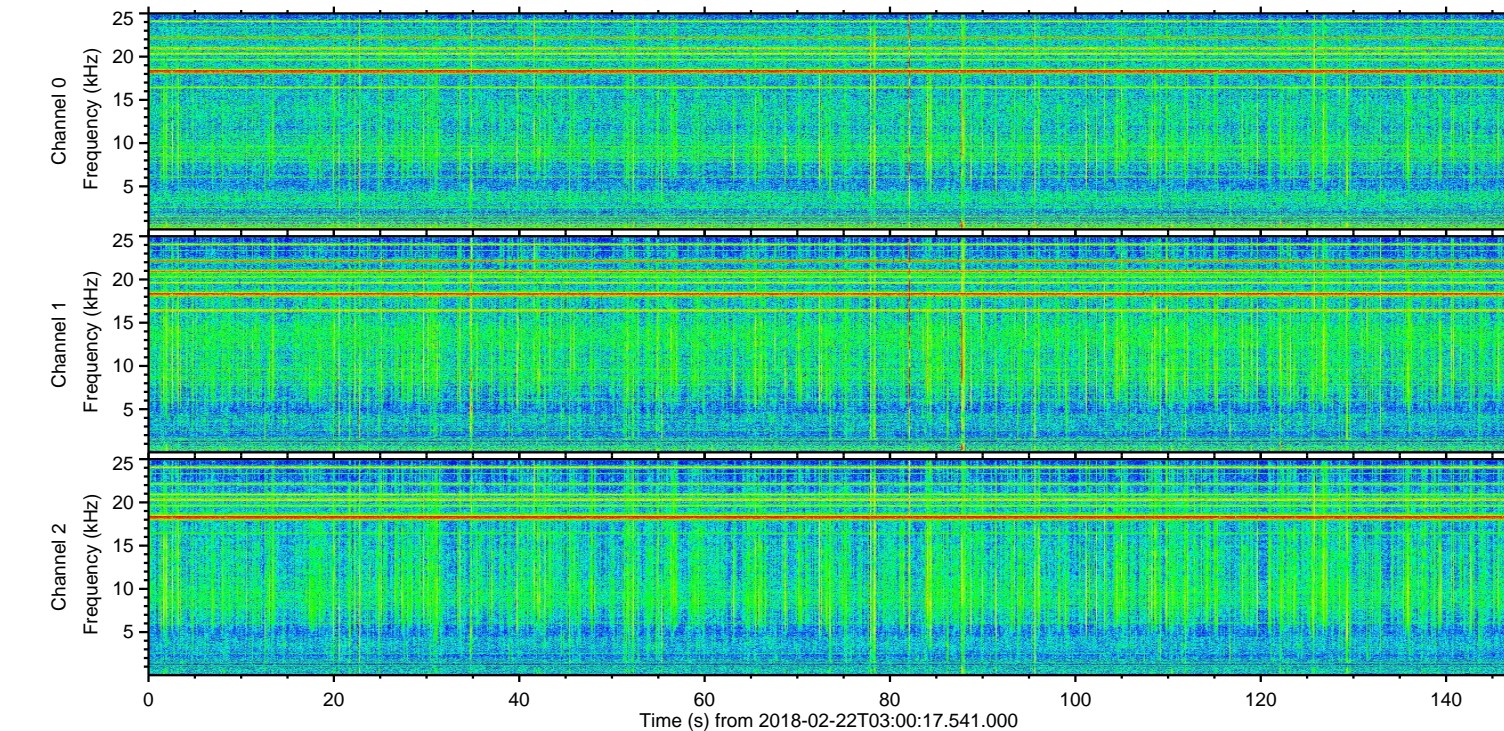
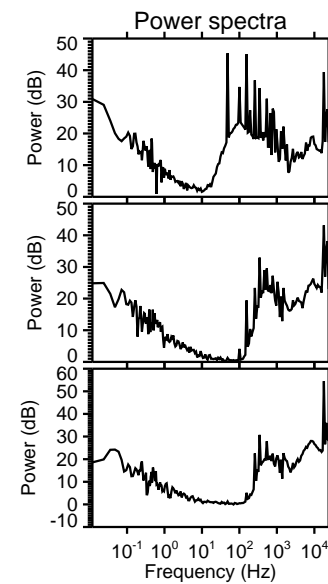
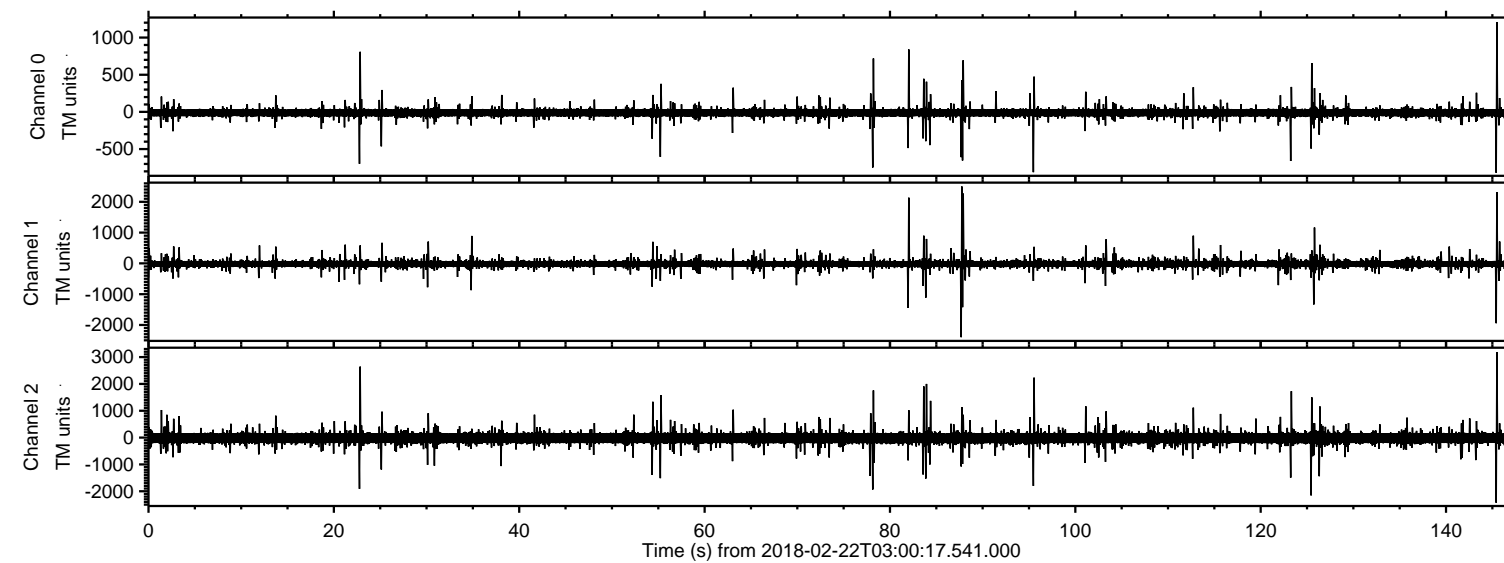

ELMAVAN 3D WAVEFORMS (Measured data sampled at 50 kHz) 51000 packets of 144 samples from 2018-02-22T03:00:17.541.000. Part 146/147

Processed Thu Feb 22 04:09:02 2018 by ELM ver.2012-10-06 from 001__elm20180222_030016__dat00.bin

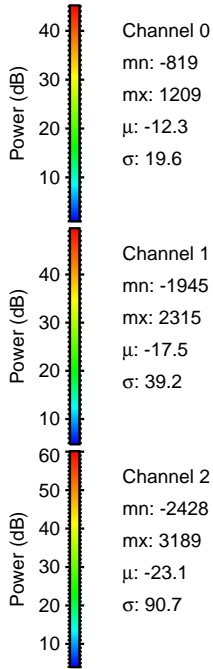
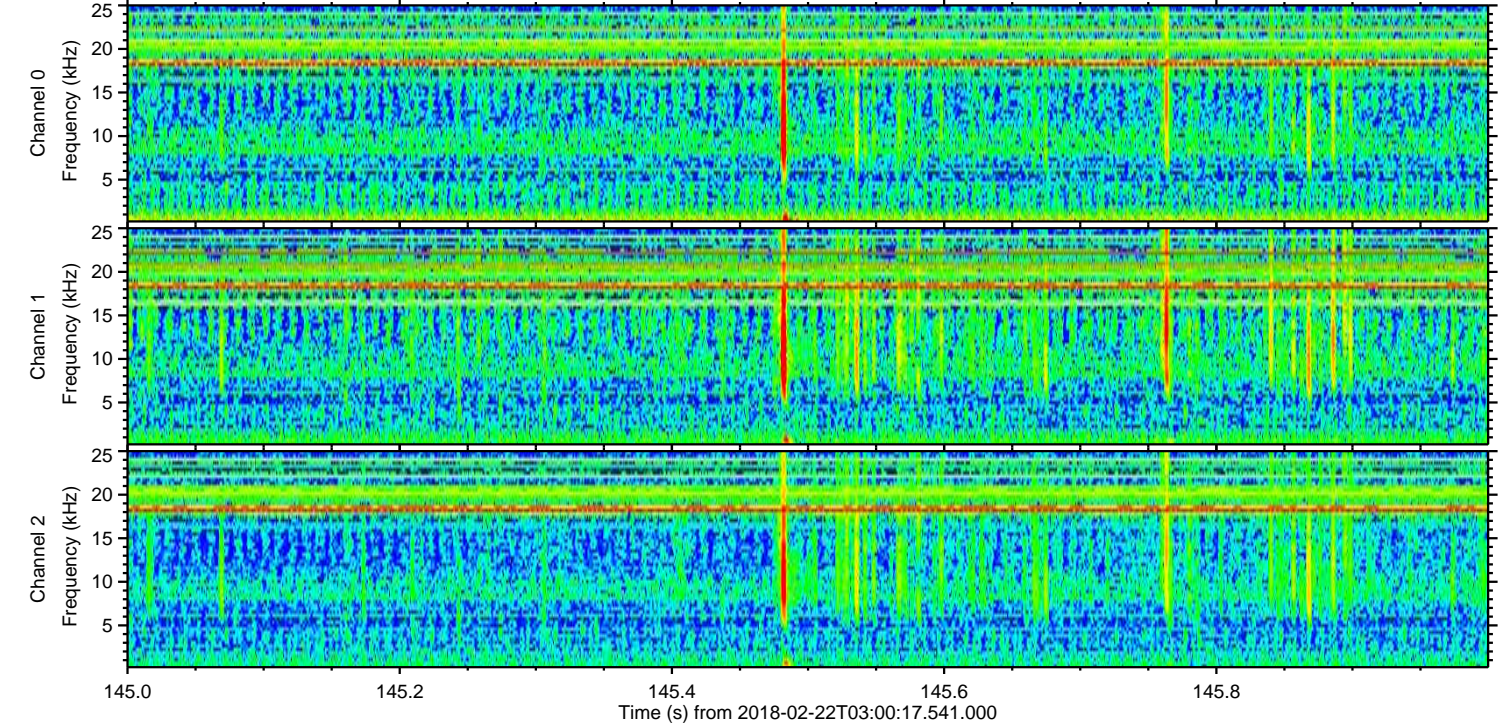
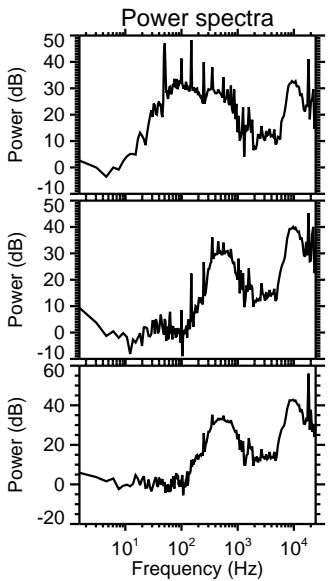
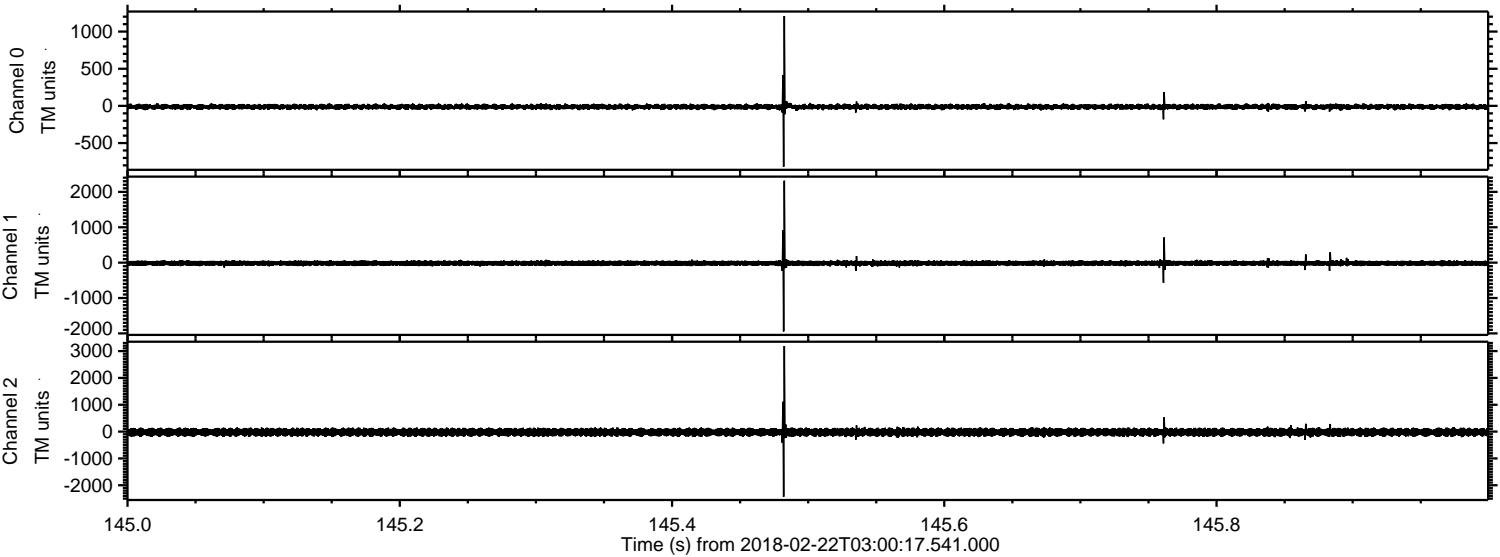

Channel 0
mn: -819
mx: 1209
 μ : -12.3
 σ : 19.6

Channel 1
mn: -1945
mx: 2315
 μ : -17.5
 σ : 39.2

Channel 2
mn: -2428
mx: 3189
 μ : -23.1
 σ : 90.7

Processed Thu Feb 22 04:09:03 2018 by ELM ver.2012-10-06 from 001__elm20180222_030016__dat00.bin

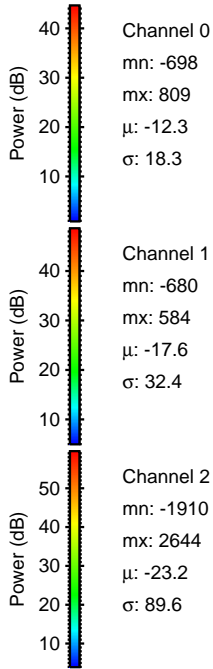
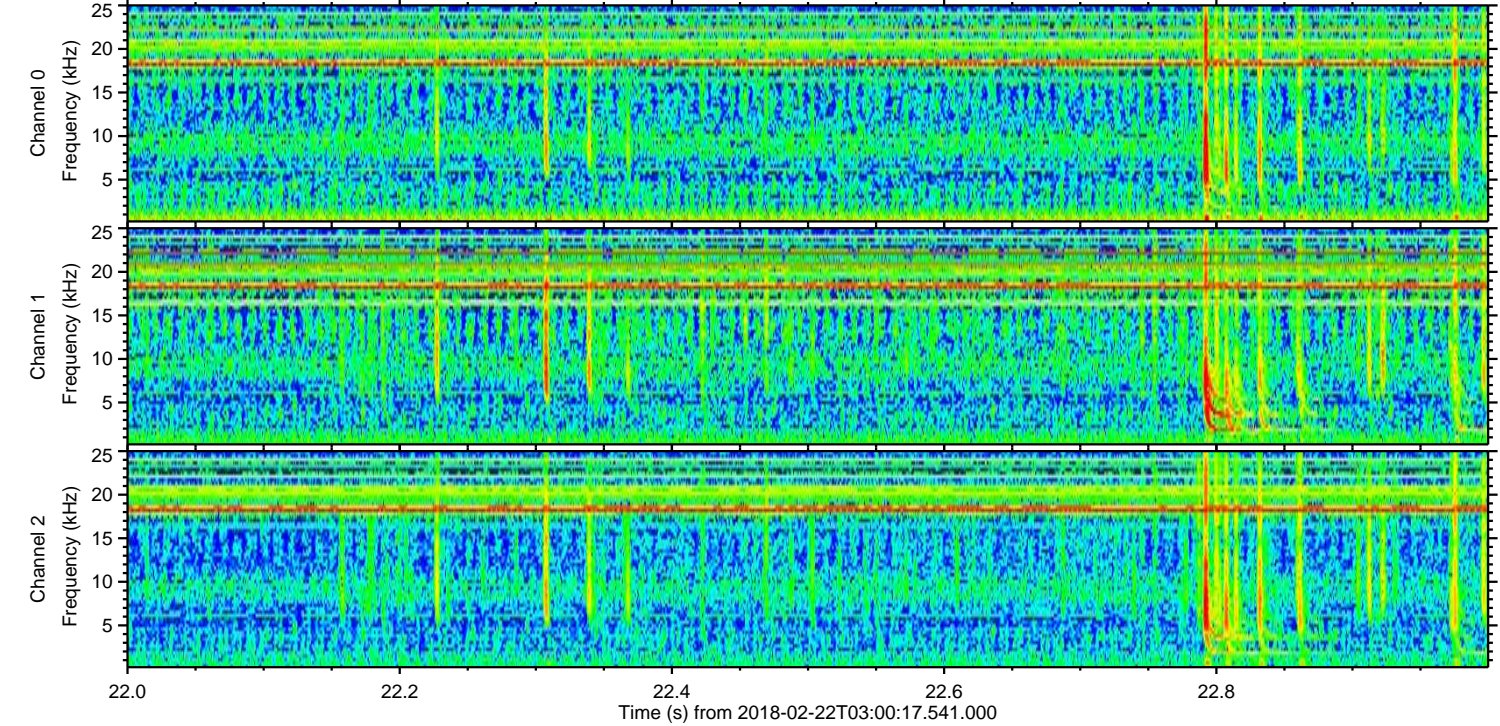
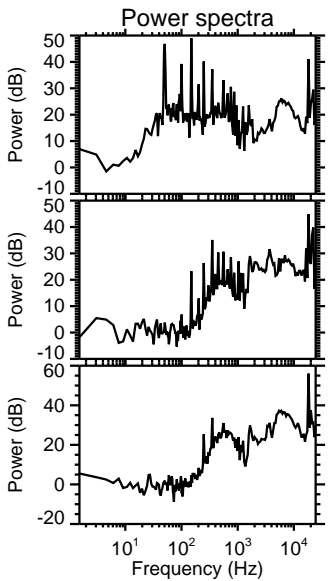
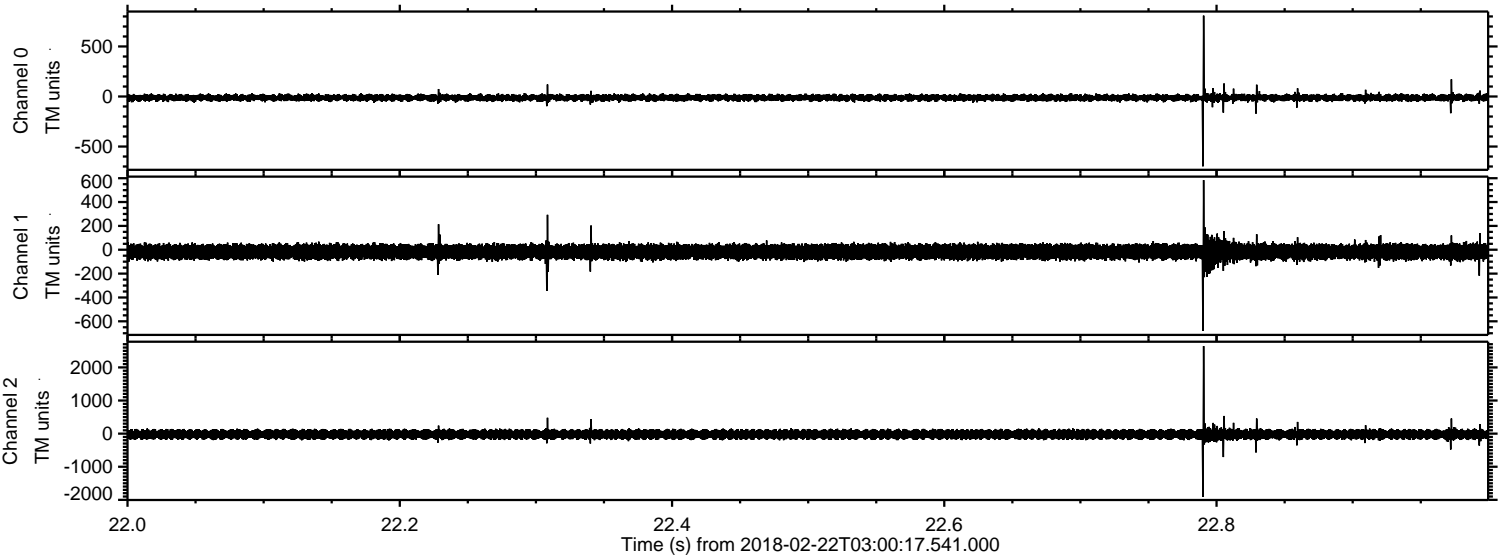

Channel 0
mn: -698
mx: 809
 μ : -12.3
 σ : 18.3

Channel 1
mn: -680
mx: 584
 μ : -17.6
 σ : 32.4

Channel 2
mn: -1910
mx: 2644
 μ : -23.2
 σ : 89.6

Processed Thu Feb 22 04:09:04 2018 by ELM ver.2012-10-06 from 001__elm20180222_030016__dat00.bin

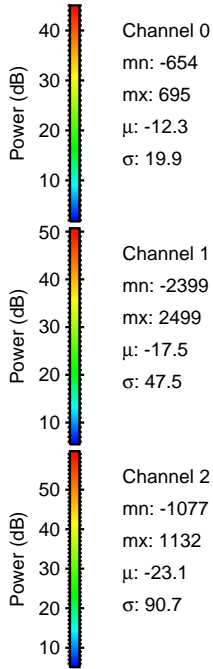
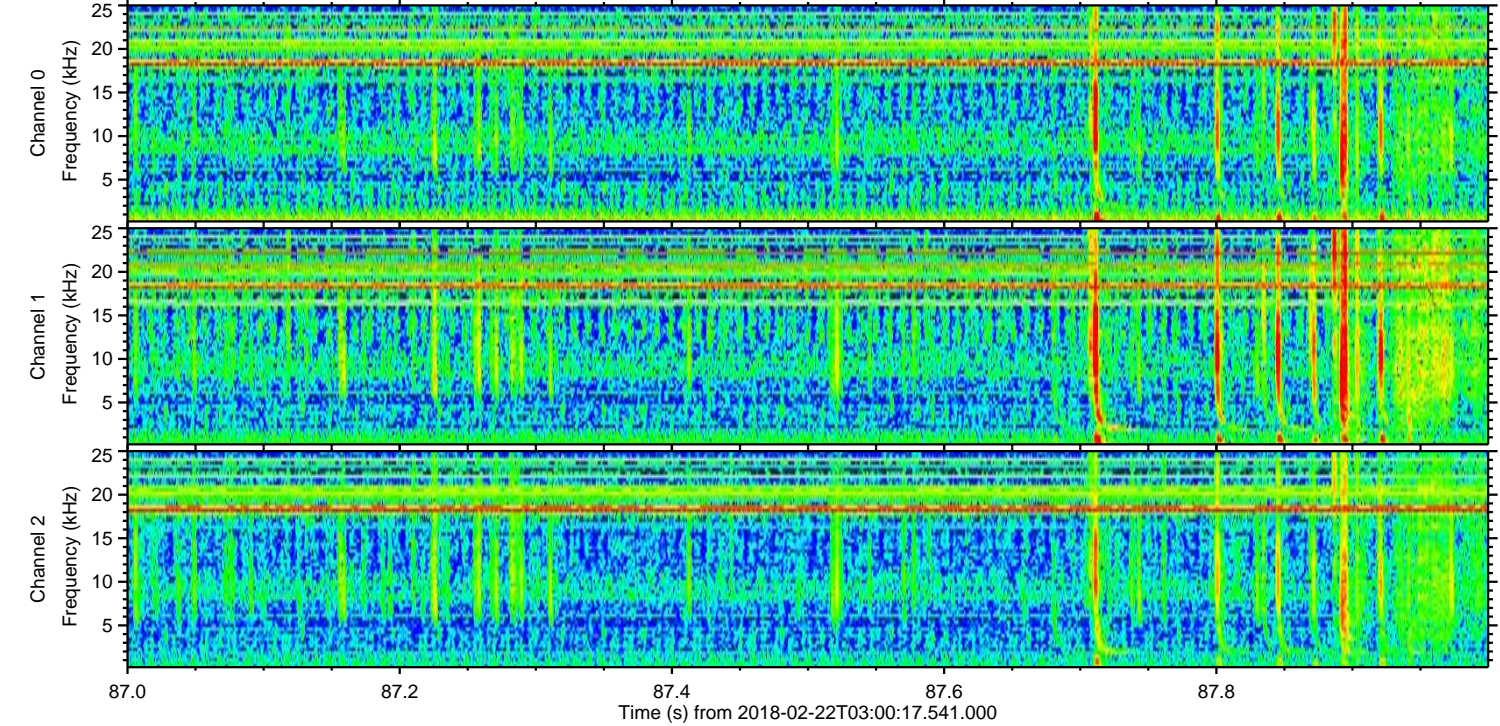
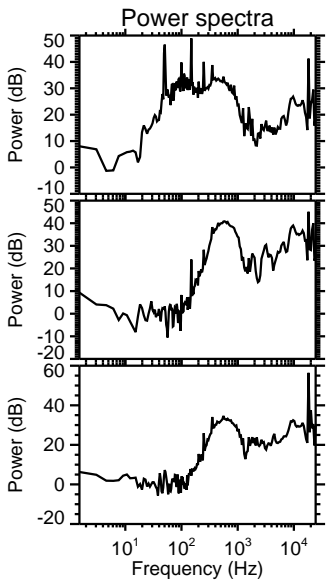
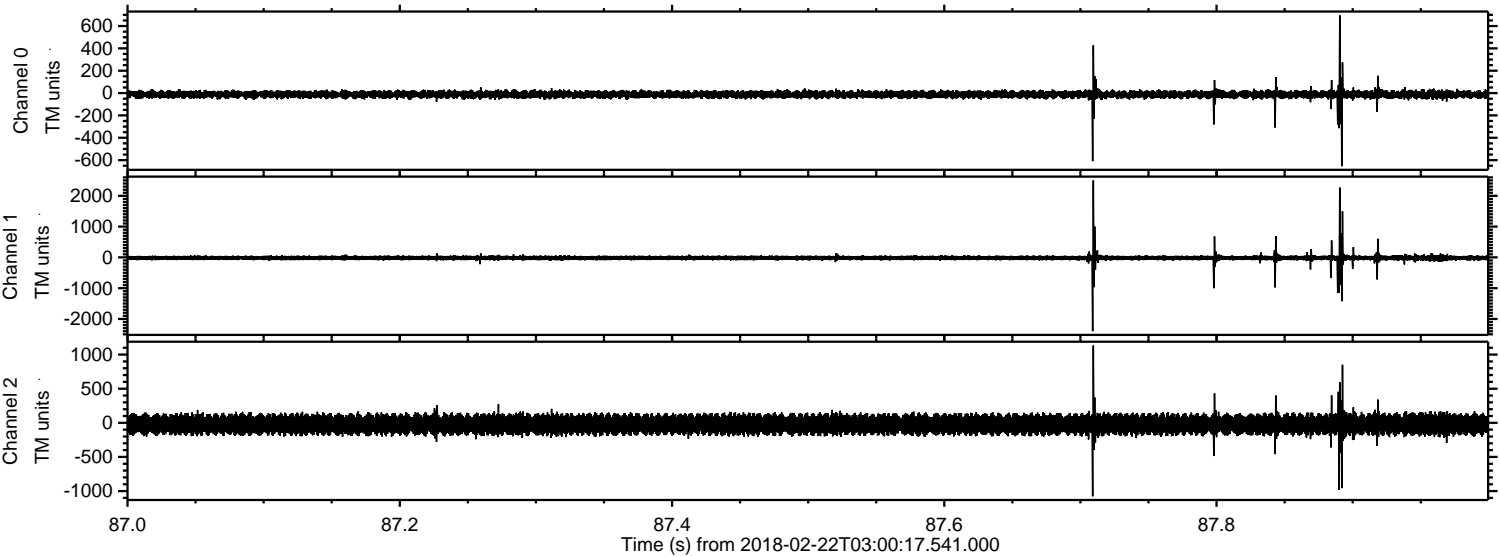

Channel 0
mn: -654
mx: 695
 μ : -12.3
 σ : 19.9

Channel 1
mn: -2399
mx: 2499
 μ : -17.5
 σ : 47.5

Channel 2
mn: -1077
mx: 1132
 μ : -23.1
 σ : 90.7

ELMAVAN 3D WAVEFORMS (Measured data sampled at 50 kHz) 51000 packets of 144 samples from 2018-02-22T03:00:17.541.000. Part 96/147

Processed Thu Feb 22 04:09:05 2018 by ELM ver.2012-10-06 from 001__elm20180222_030016__dat00.bin

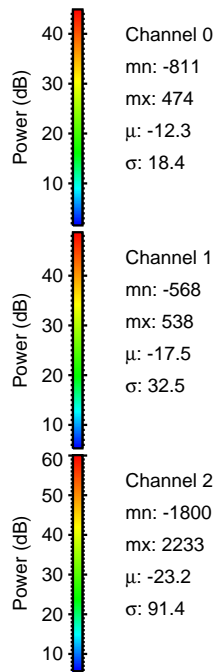
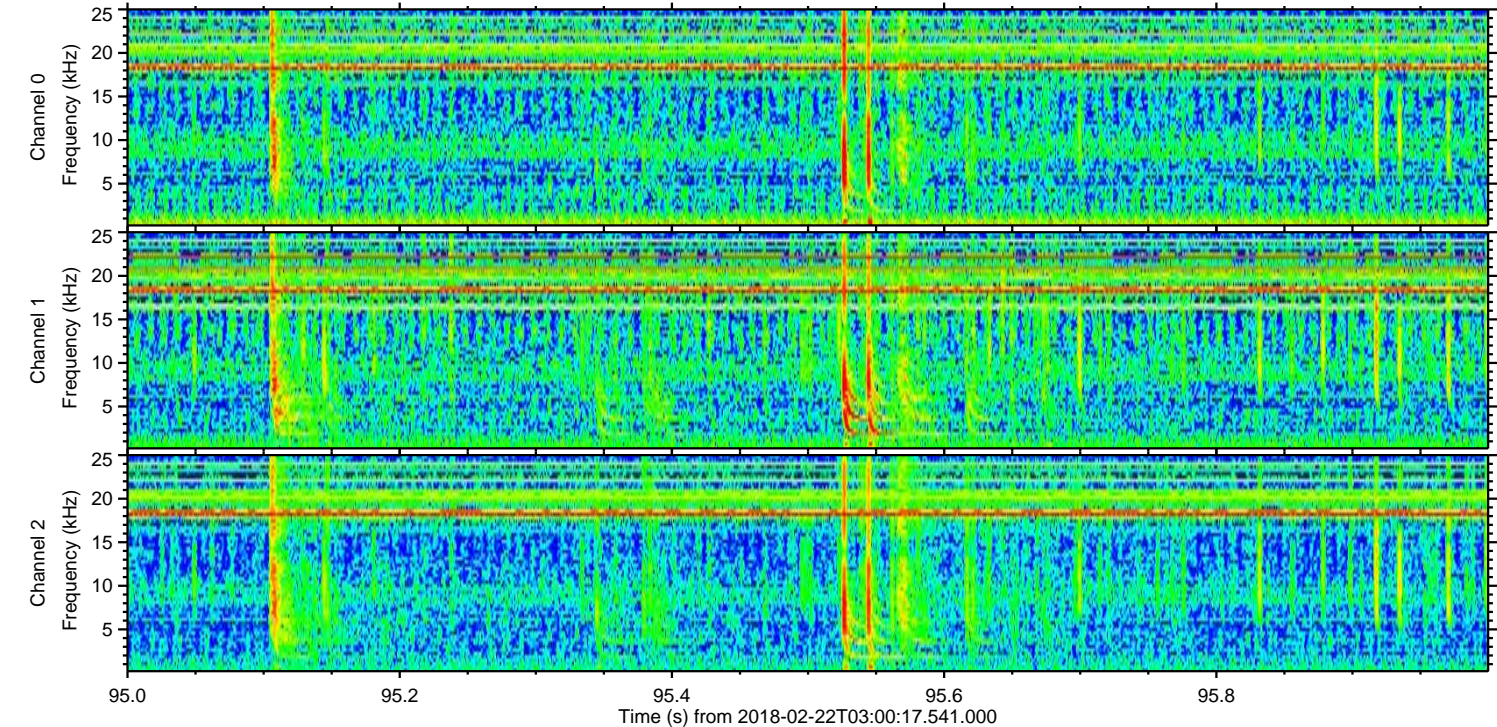
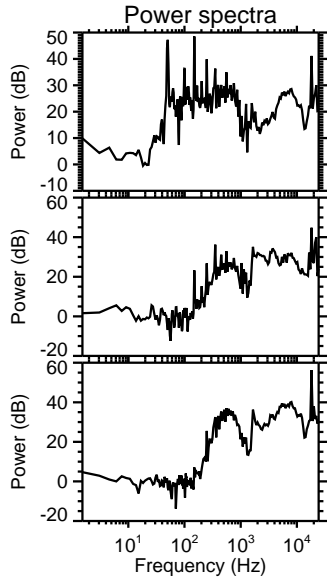
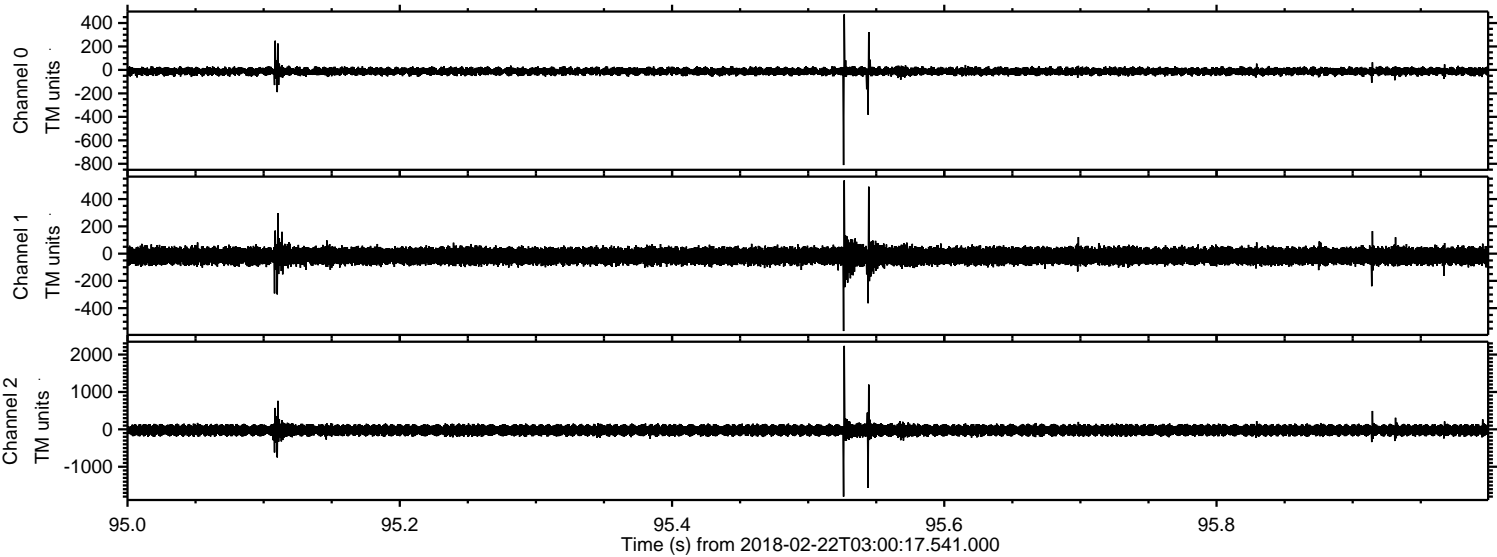

ELMAVAN 3D WAVEFORMS (Measured data sampled at 50 kHz) 51000 packets of 144 samples from 2018-02-22T03:00:17.541.000. Part 126/147

Processed Thu Feb 22 04:09:05 2018 by ELM ver.2012-10-06 from 001__elm20180222_030016__dat00.bin

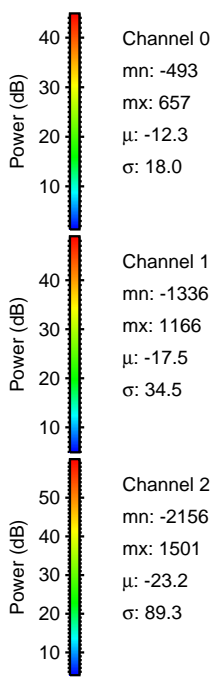
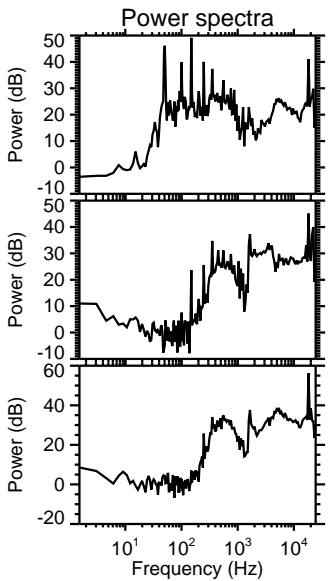
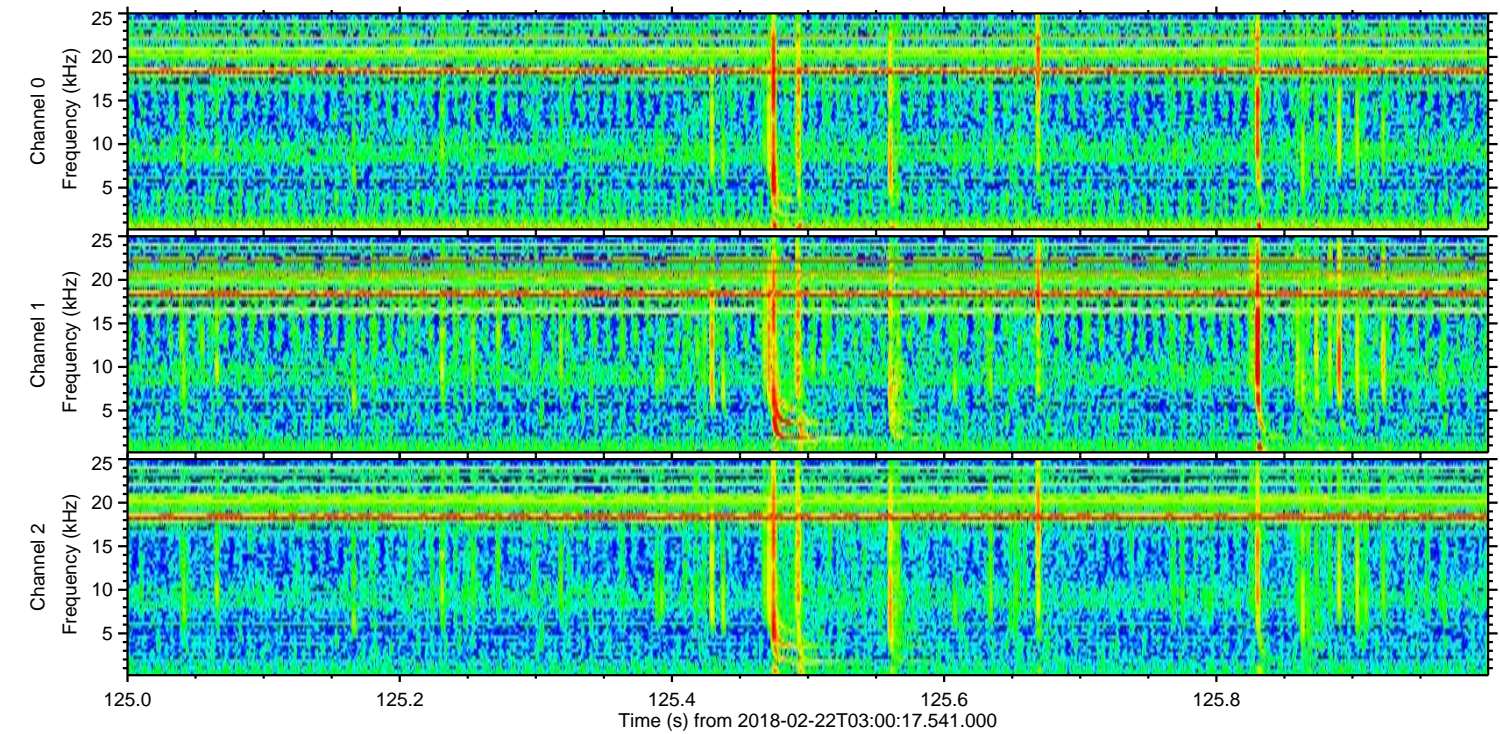
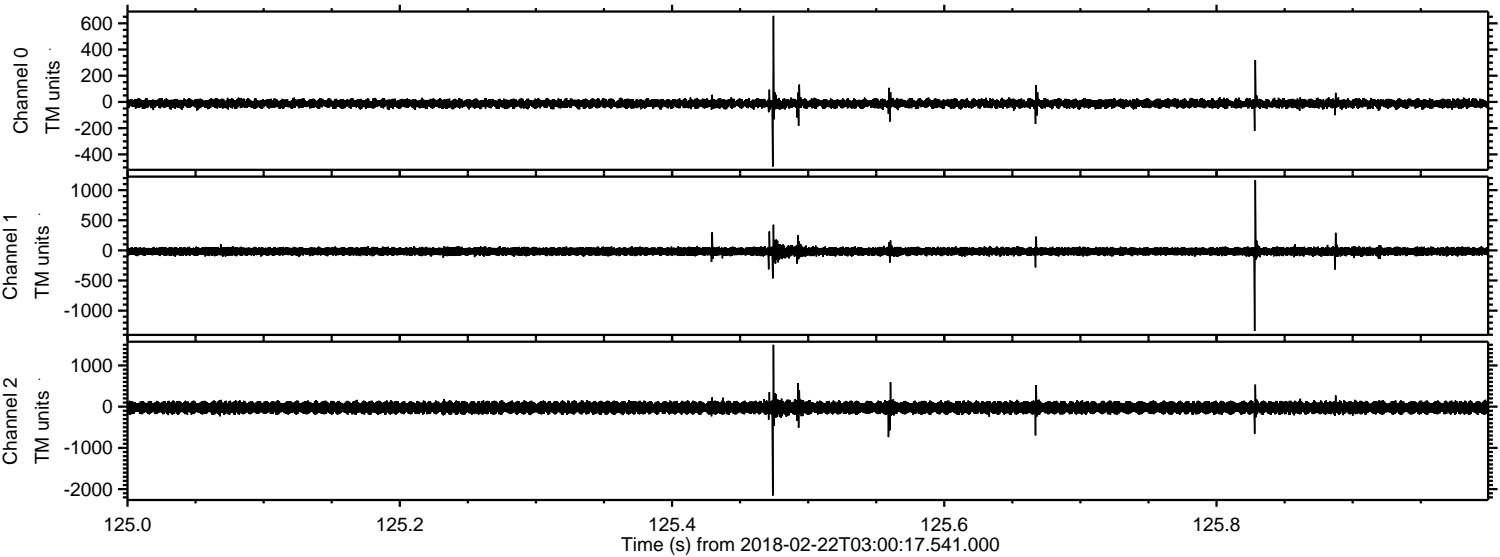

Processed Thu Feb 22 04:09:06 2018 by ELM ver.2012-10-06 from 001__elm20180222_030016__dat00.bin

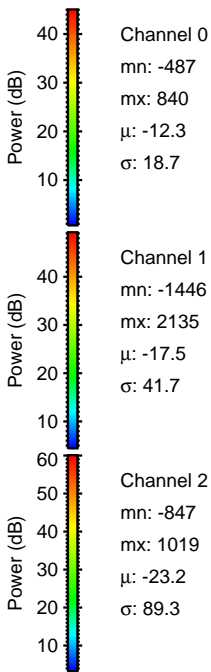
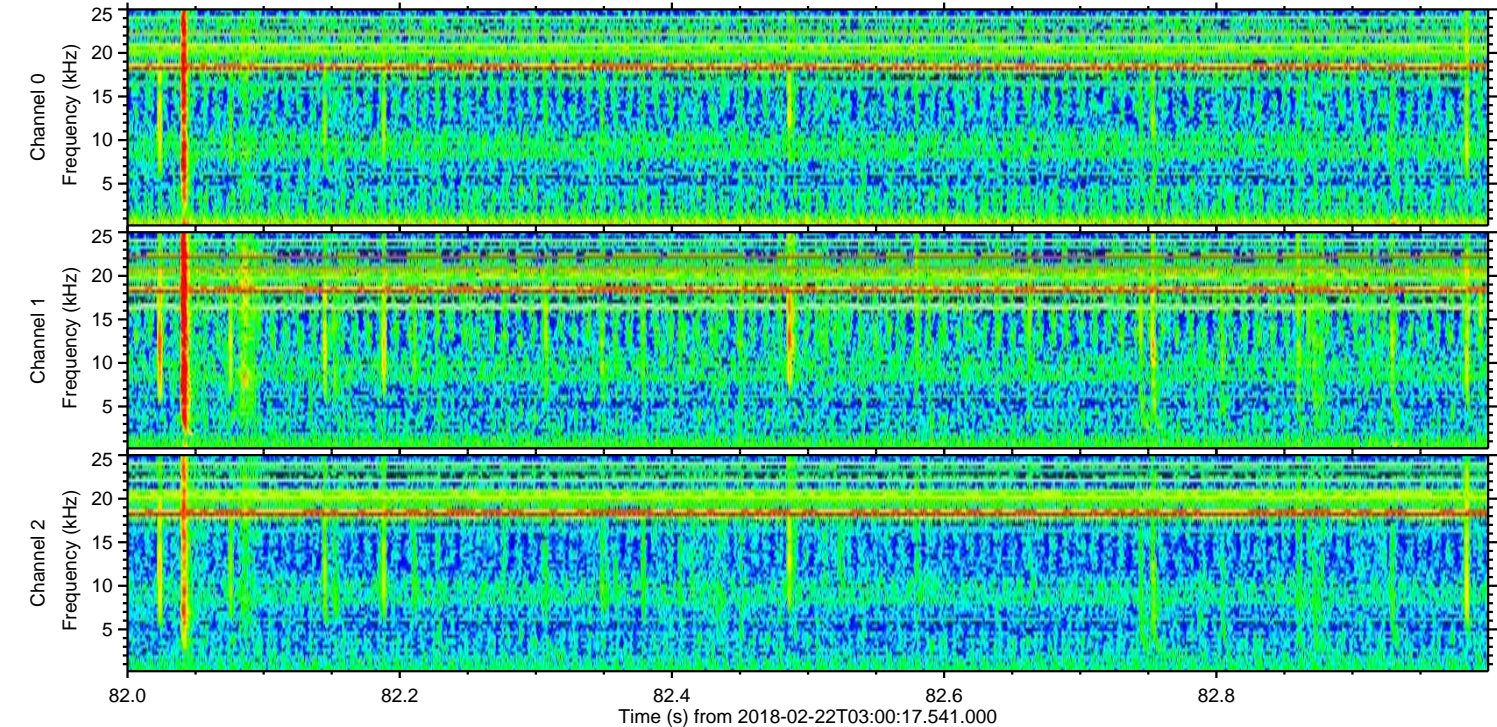
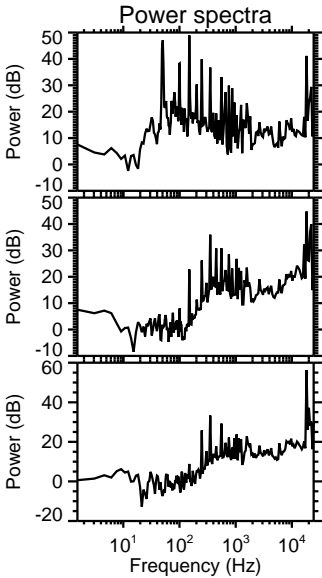
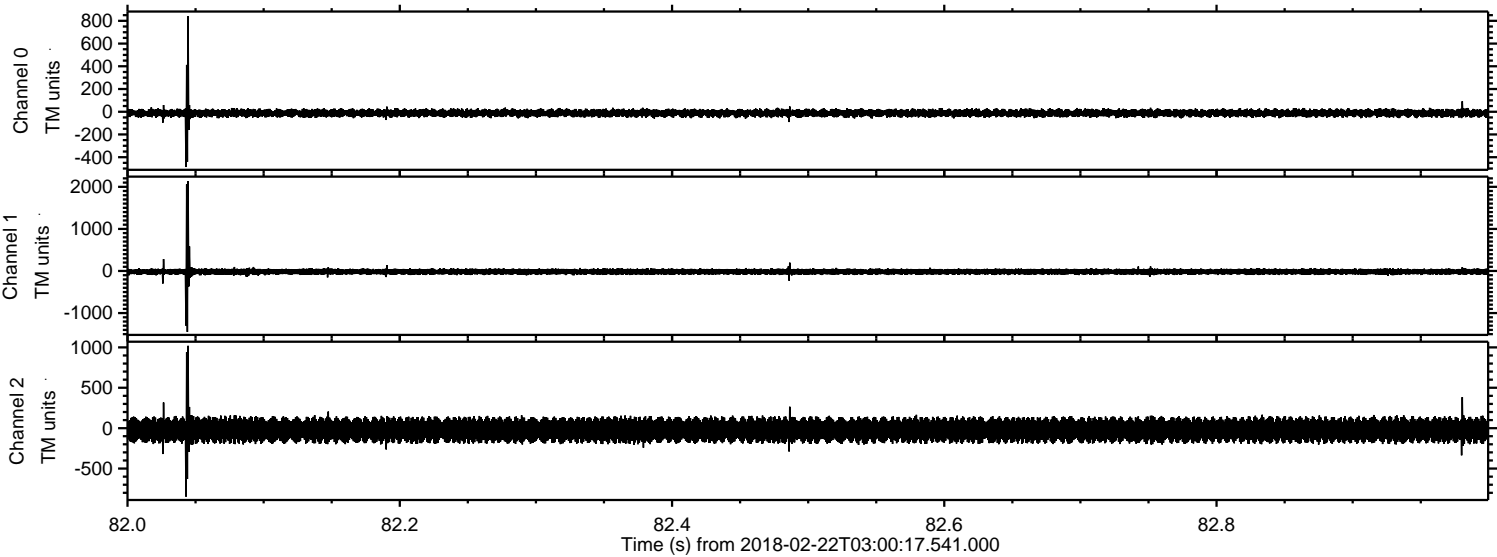

Processed Thu Feb 22 04:09:07 2018 by ELM ver.2012-10-06 from 001__elm20180222_030016__dat00.bin

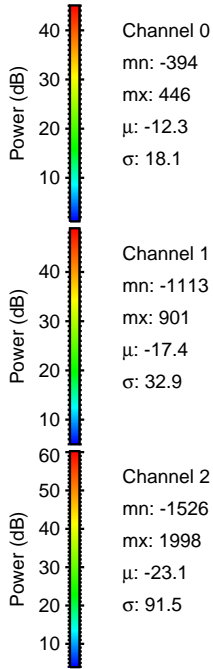
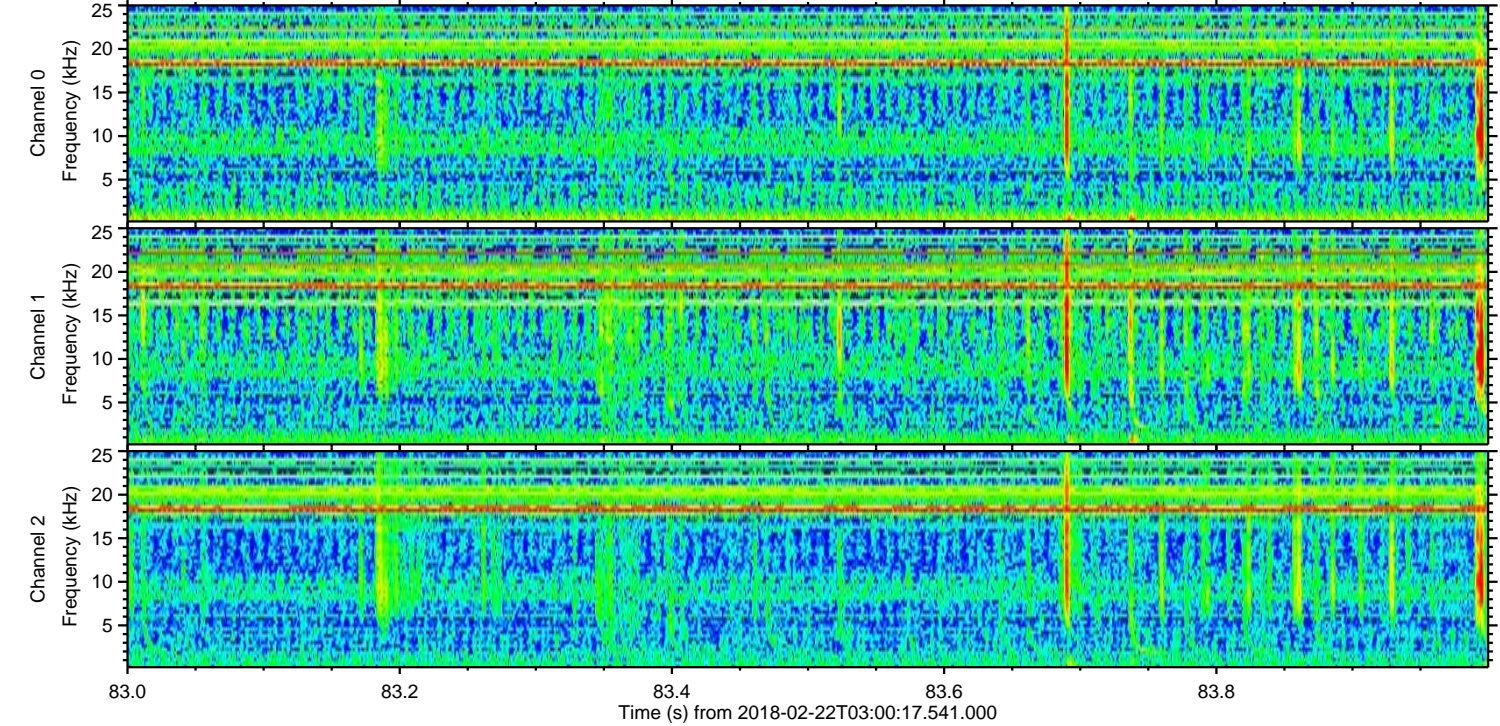
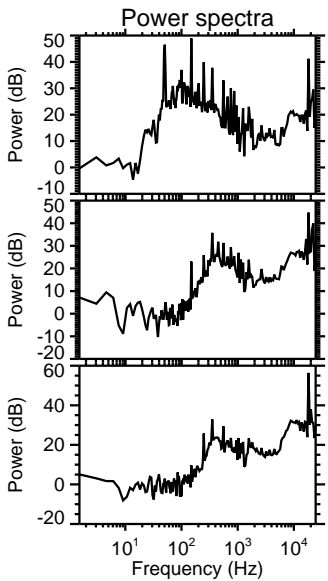
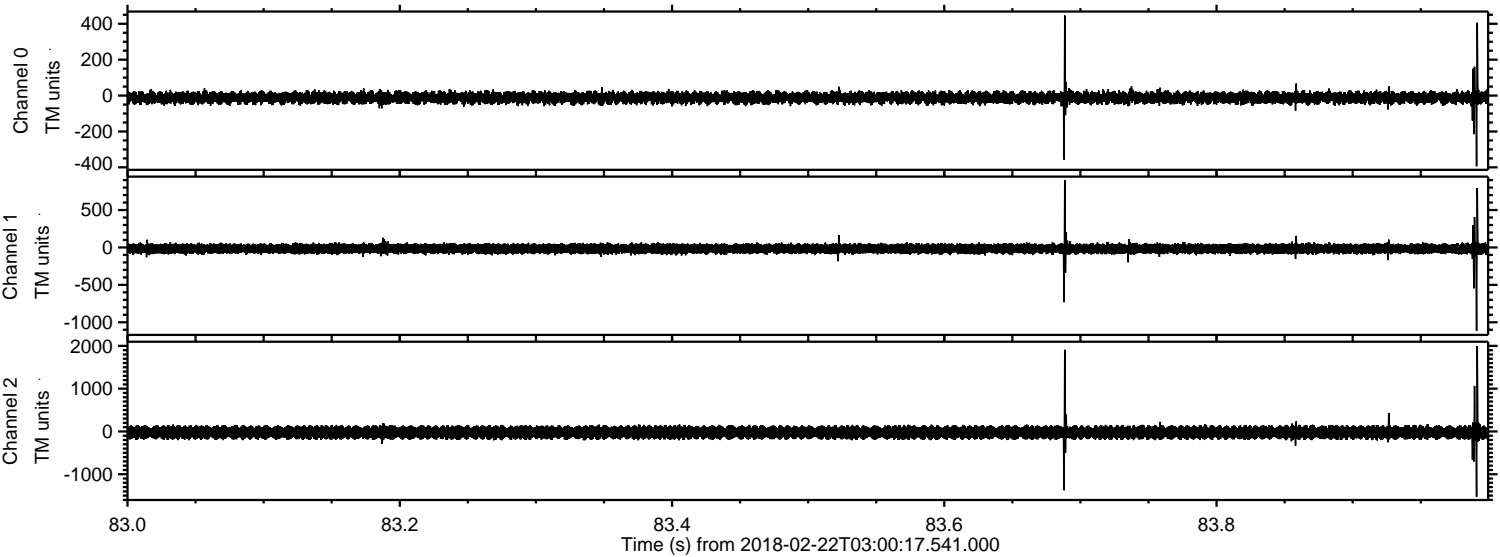

Channel 0
mn: -394
mx: 446
 μ : -12.3
 σ : 18.1

Channel 1
mn: -1113
mx: 901
 μ : -17.4
 σ : 32.9

Channel 2
mn: -1526
mx: 1998
 μ : -23.1
 σ : 91.5

Processed Thu Feb 22 04:09:08 2018 by ELM ver.2012-10-06 from 001__elm20180222_030016__dat00.bin

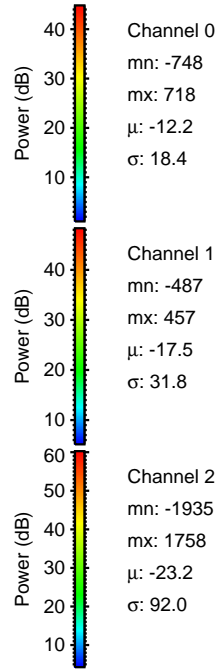
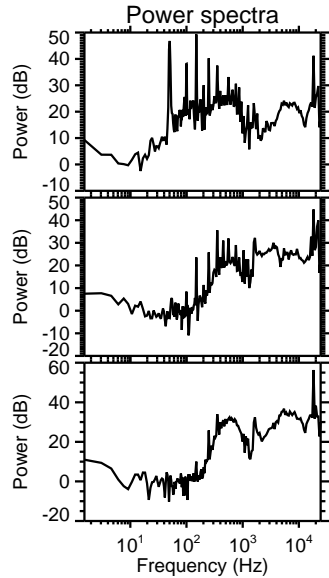
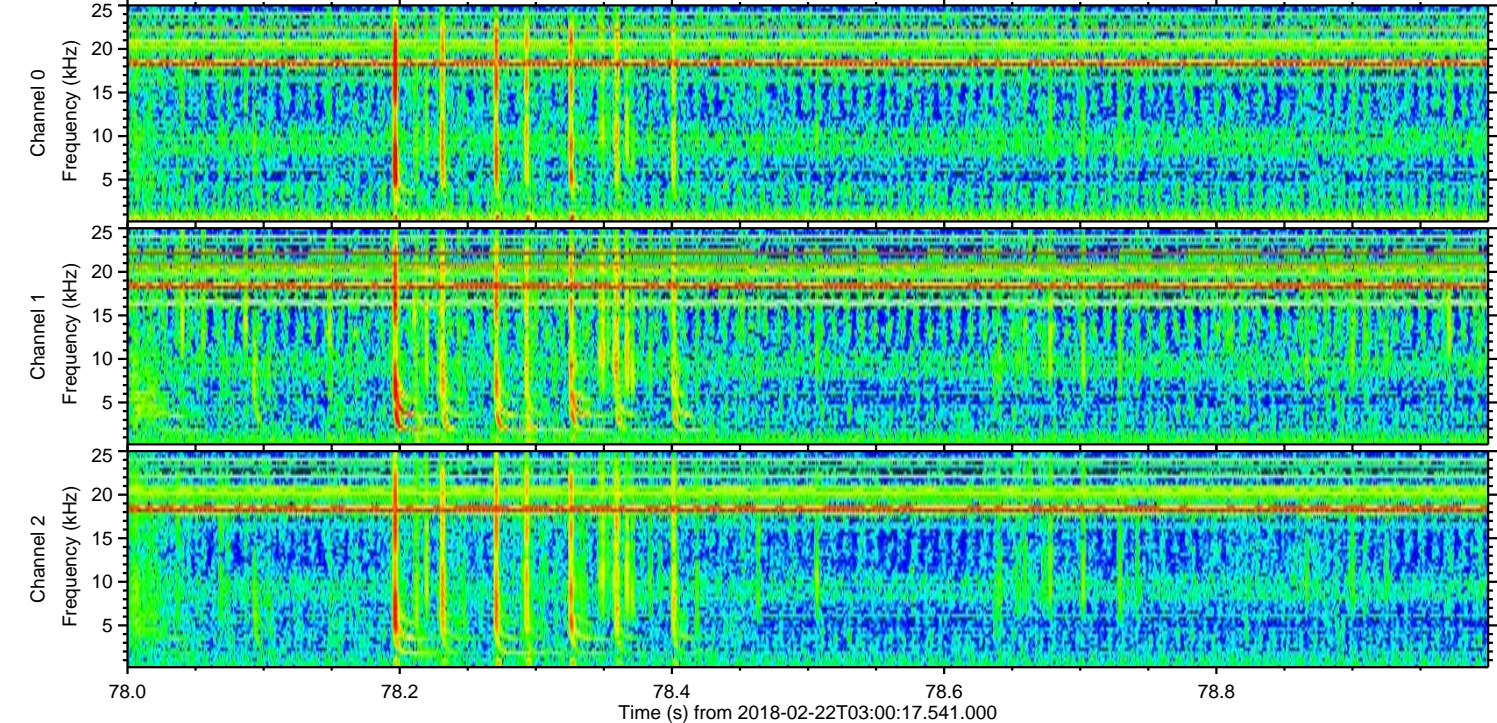
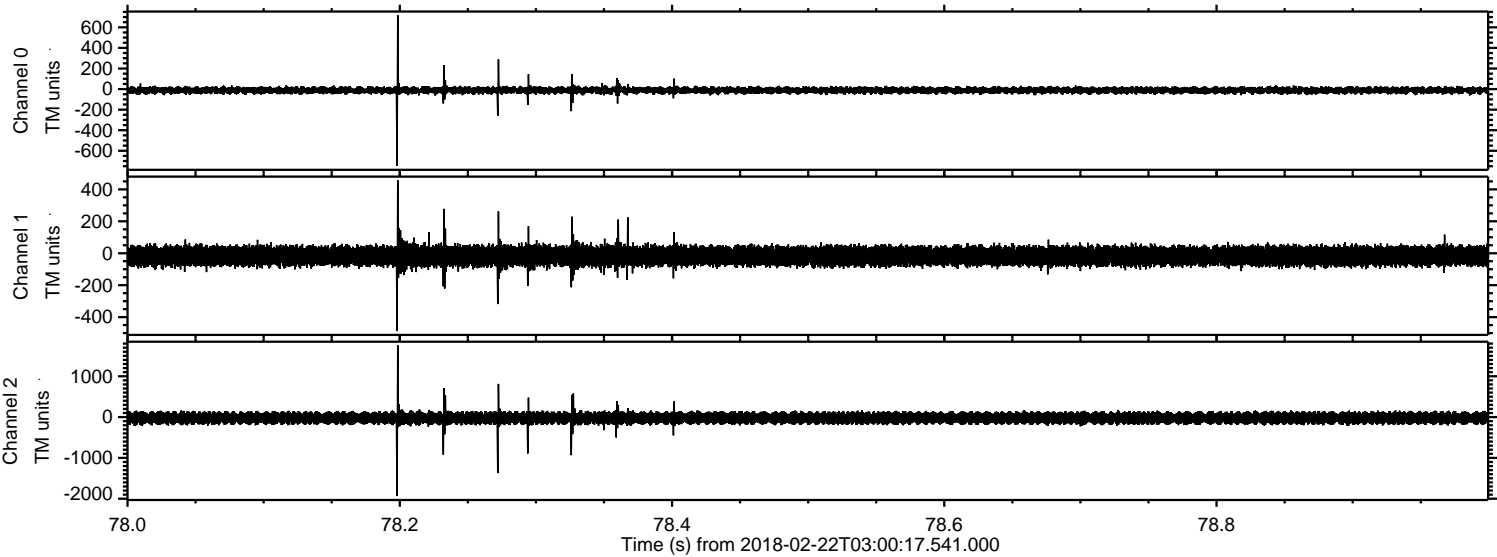

ELMAVAN 3D WAVEFORMS (Measured data sampled at 50 kHz) 51000 packets of 144 samples from 2018-02-22T03:00:17.541.000. Part 124/147

Processed Thu Feb 22 04:09:08 2018 by ELM ver.2012-10-06 from 001__elm20180222_030016__dat00.bin

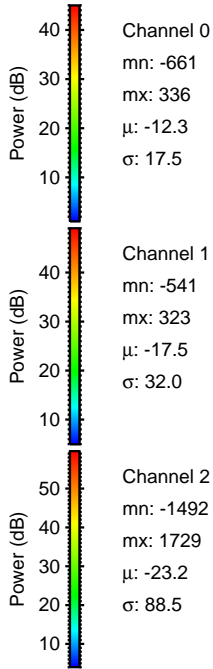
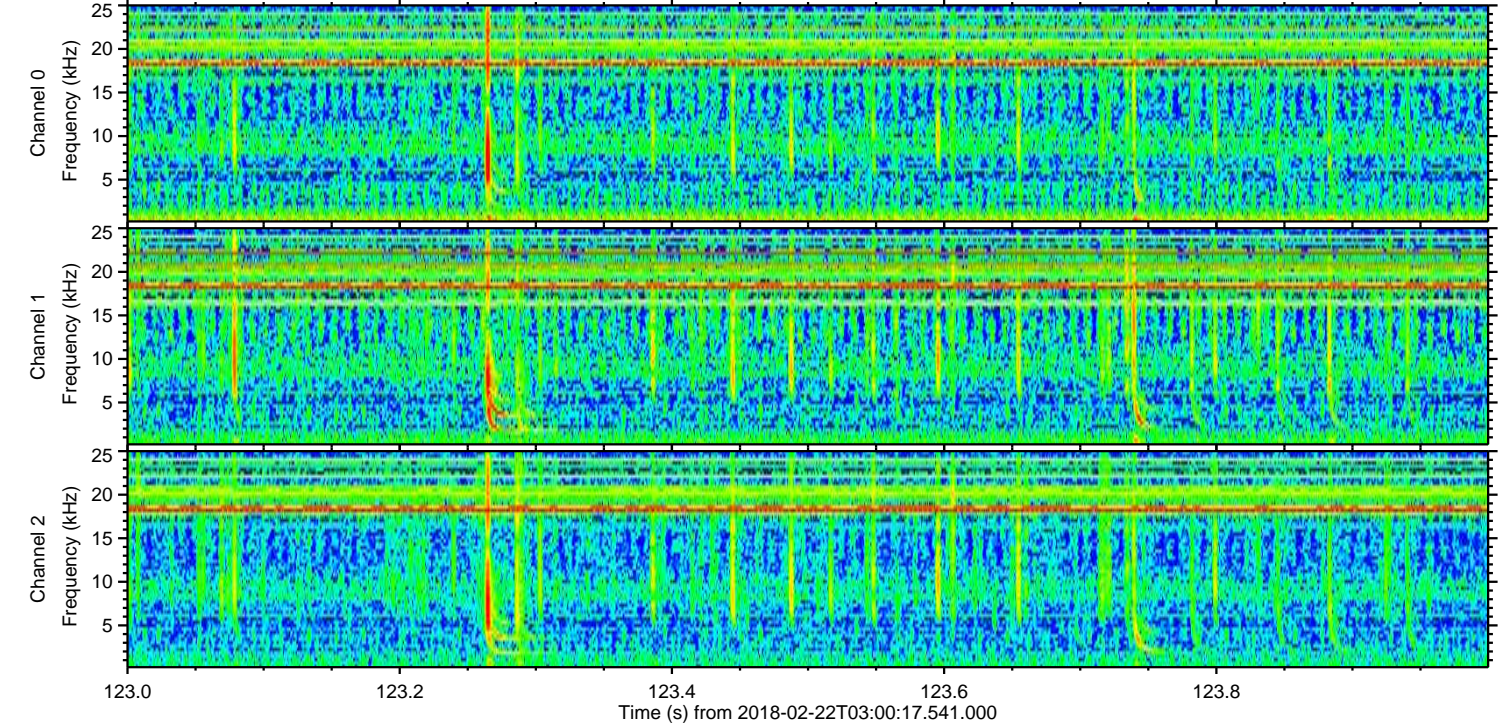
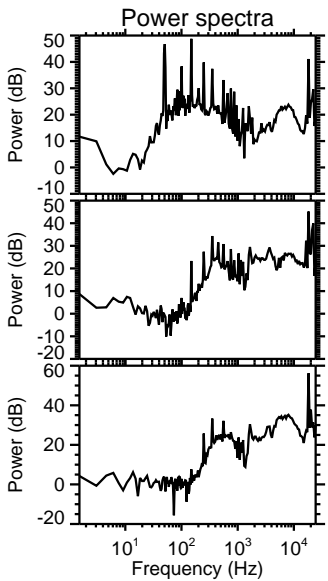
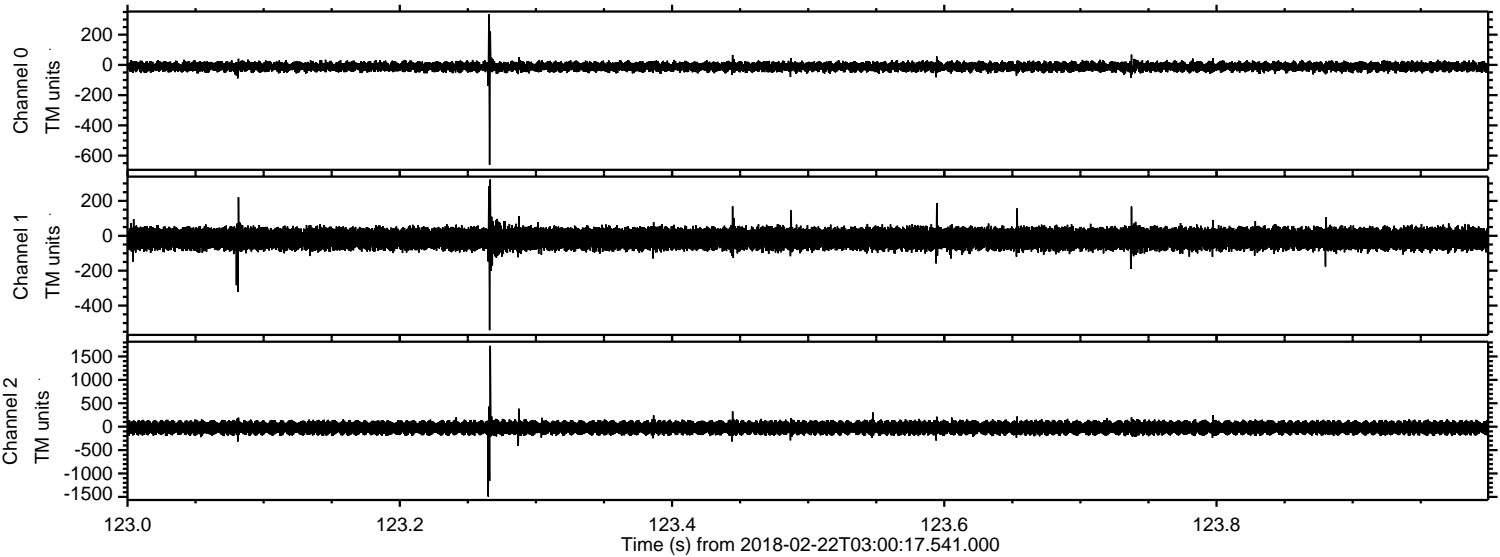

Channel 0
mn: -661
mx: 336
 μ : -12.3
 σ : 17.5

Channel 1
mn: -541
mx: 323
 μ : -17.5
 σ : 32.0

Channel 2
mn: -1492
mx: 1729
 μ : -23.2
 σ : 88.5

Processed Thu Feb 22 04:09:09 2018 by ELM ver.2012-10-06 from 001__elm20180222_030016__dat00.bin

