

ELMAVAN 3D WAVEFORMS (Measured data sampled at 50 kHz) 51000 packets of 144 samples from 2018-02-19T20:57:57.954.000.

Processed Mon Feb 19 22:06:14 2018 by ELM ver.2012-10-06 from 001__elm20180219_205756__dat00.bin

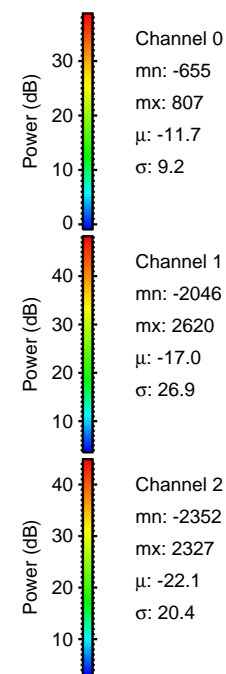

Processed Mon Feb 19 22:06:22 2018 by ELM ver.2012-10-06 from 001__elm20180219_205756__dat00.bin

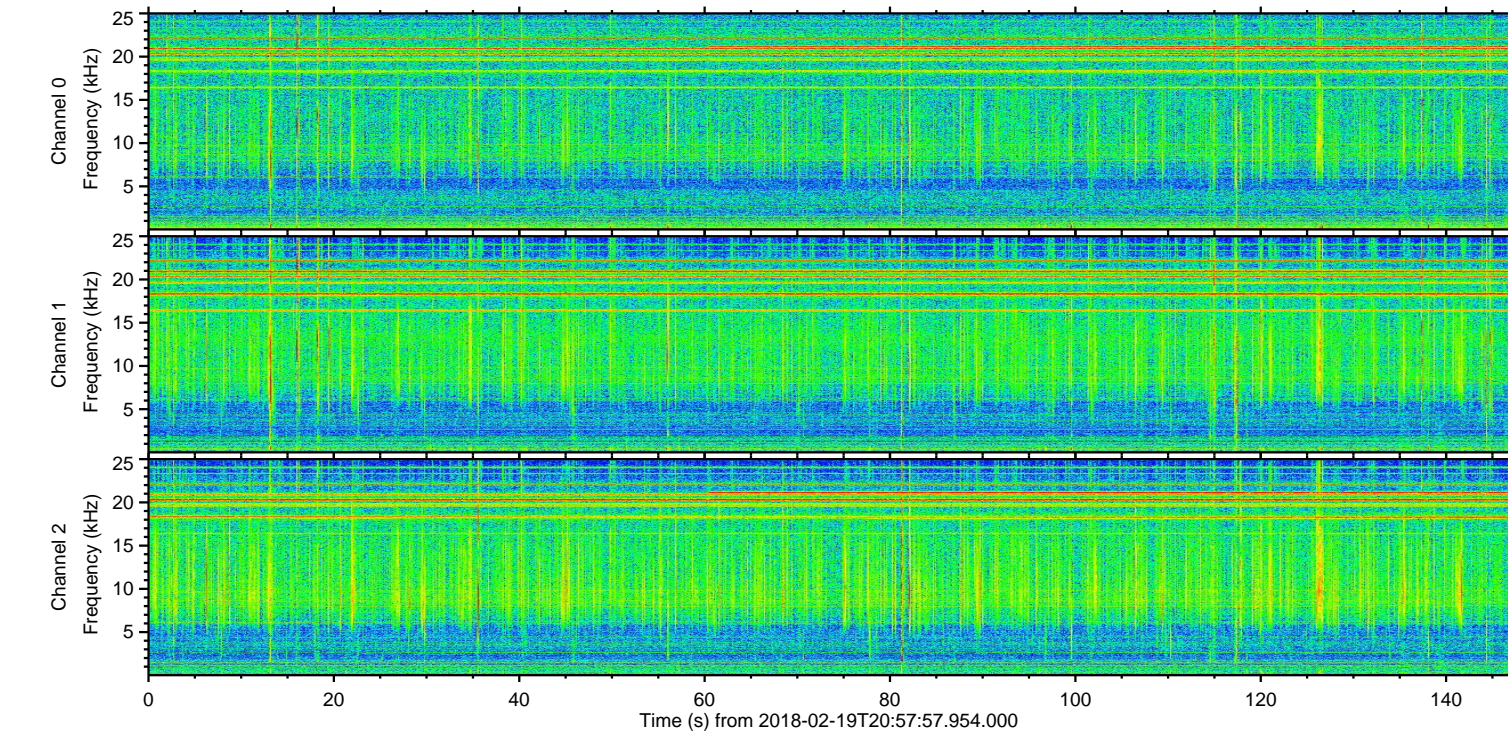
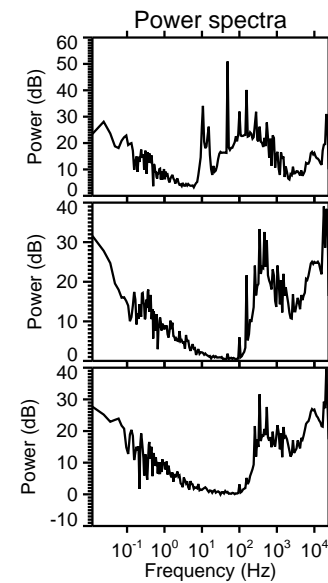
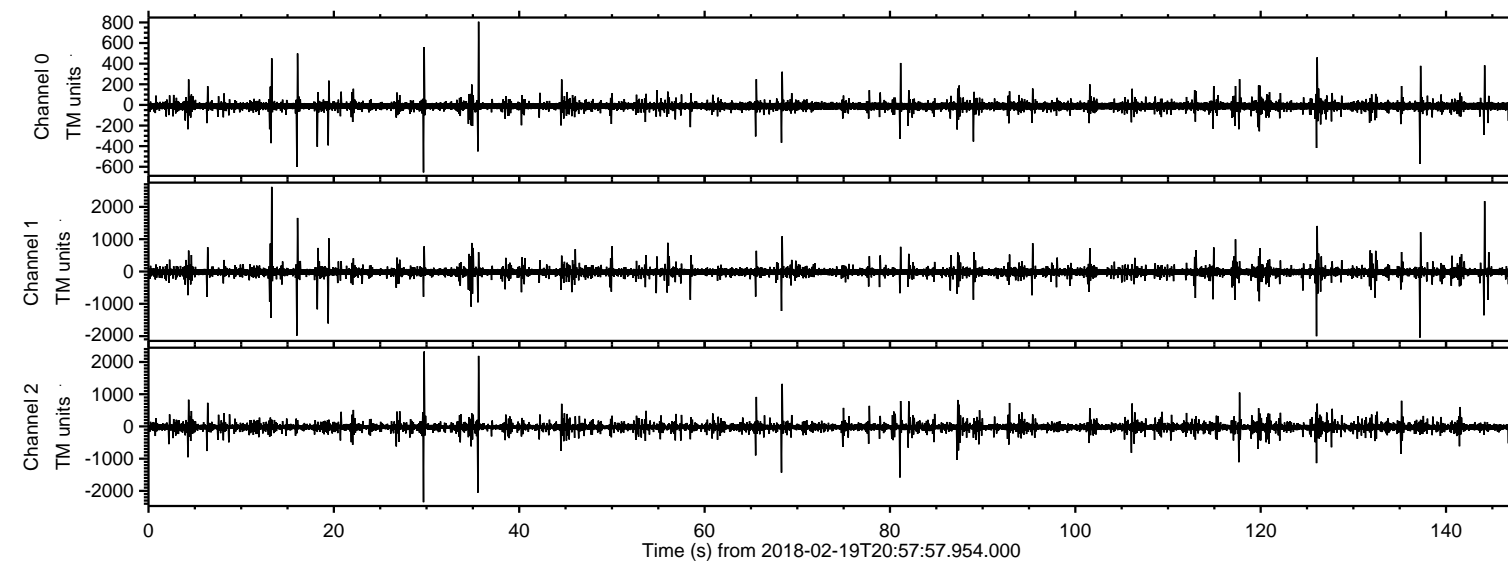
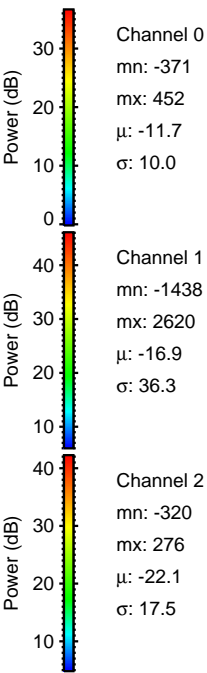
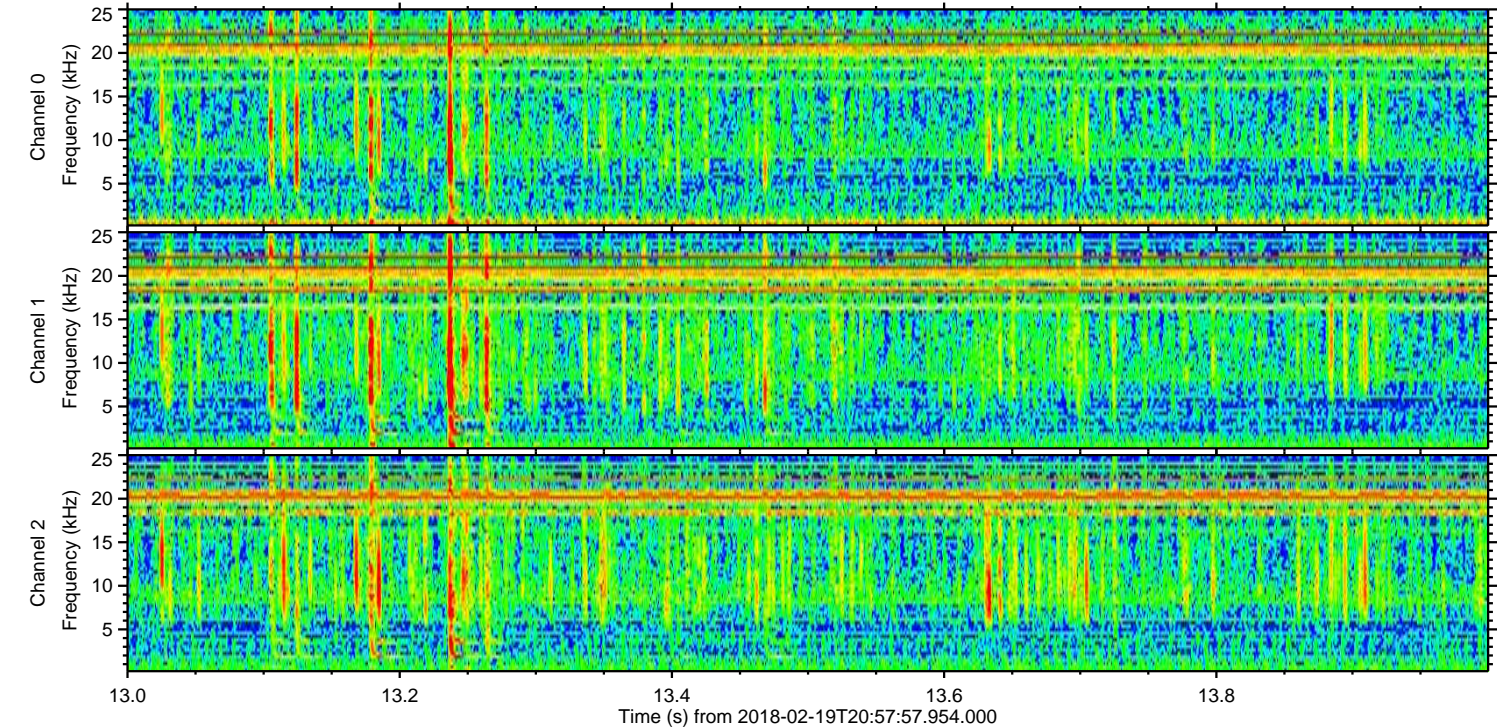
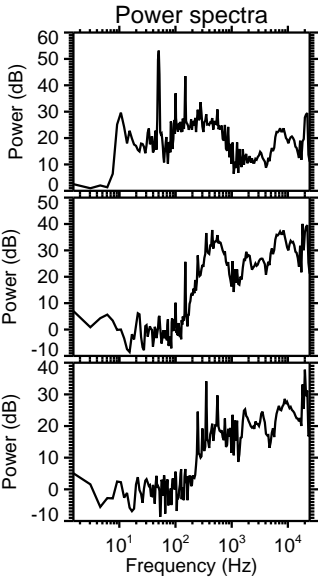
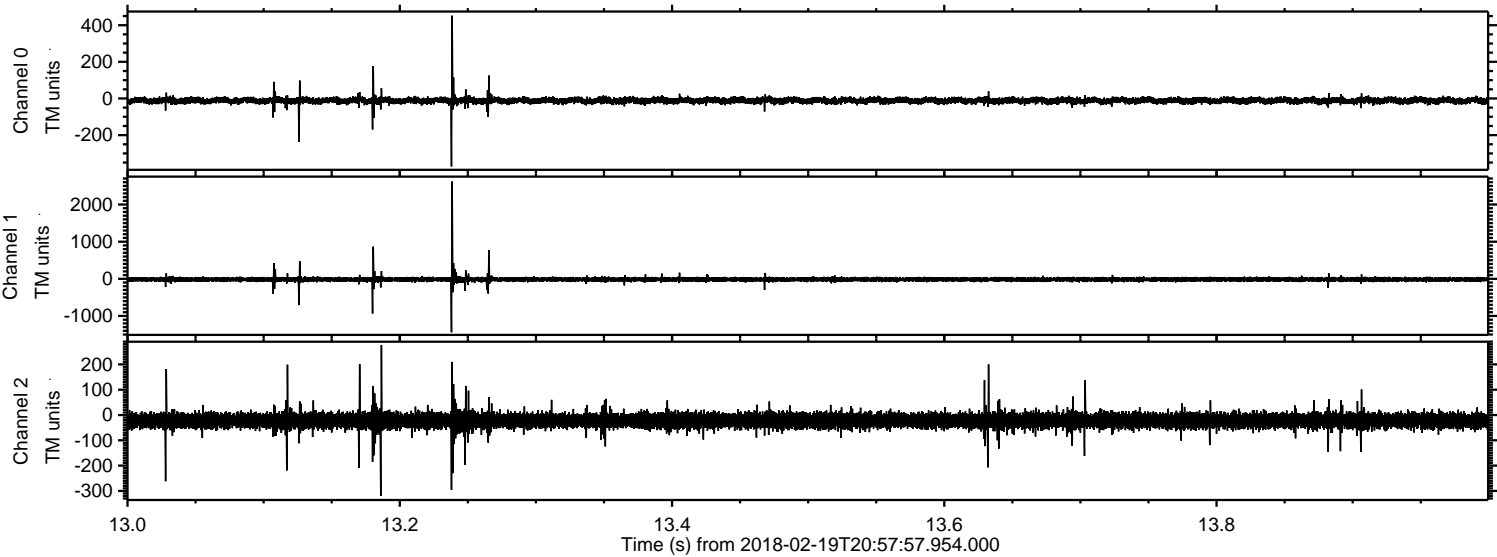

Processed Mon Feb 19 22:06:22 2018 by ELM ver.2012-10-06 from 001__elm20180219_205756__dat00.bin

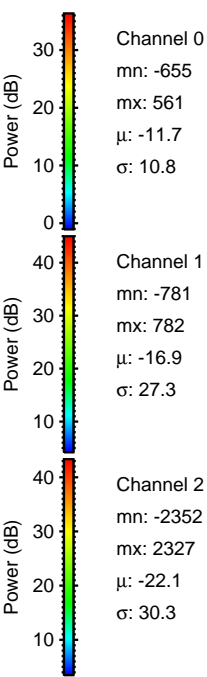
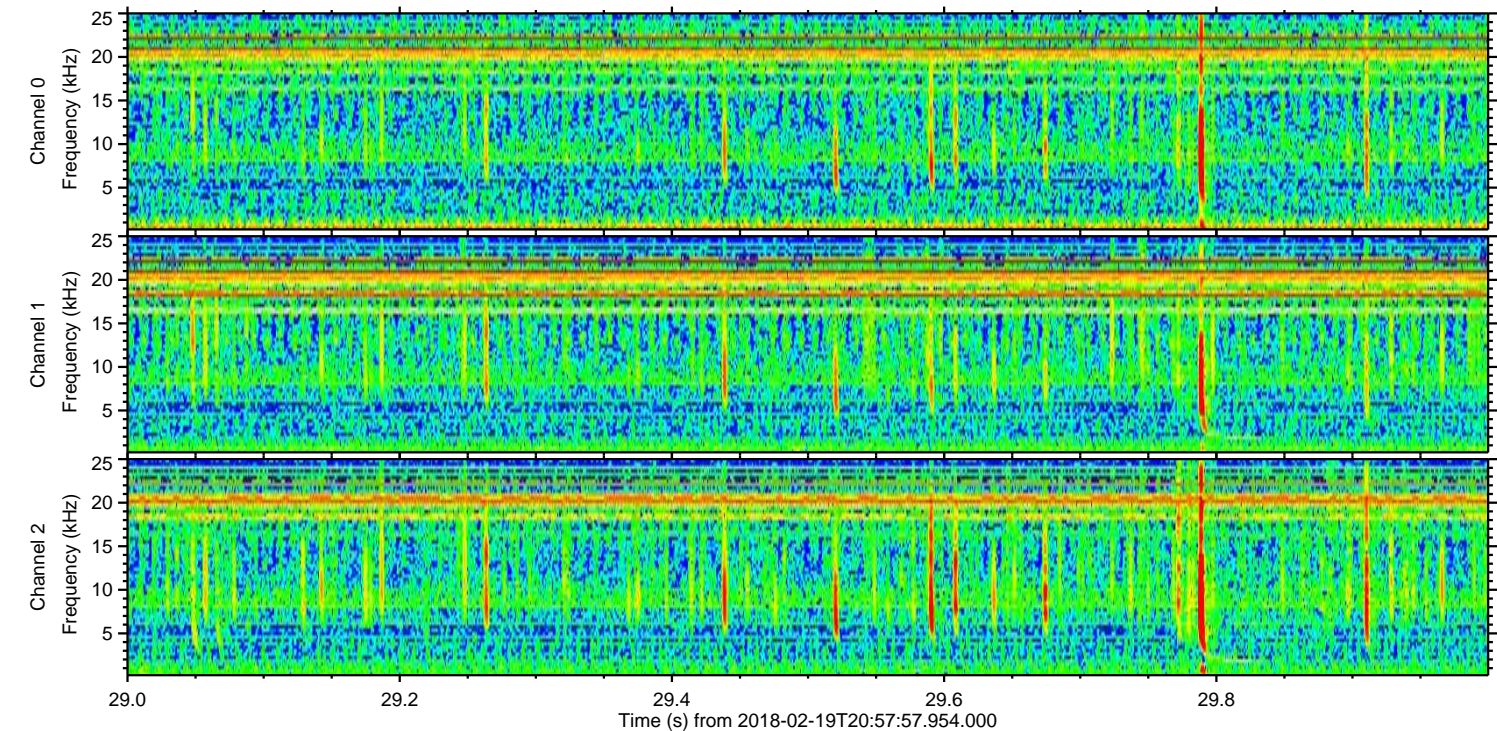
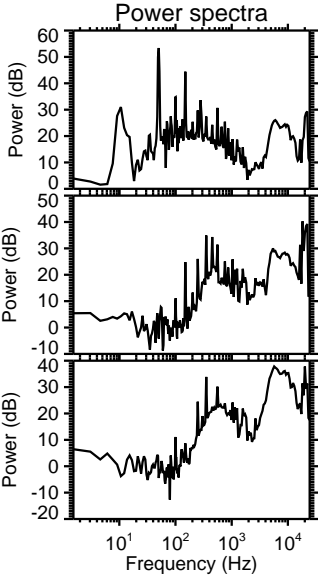
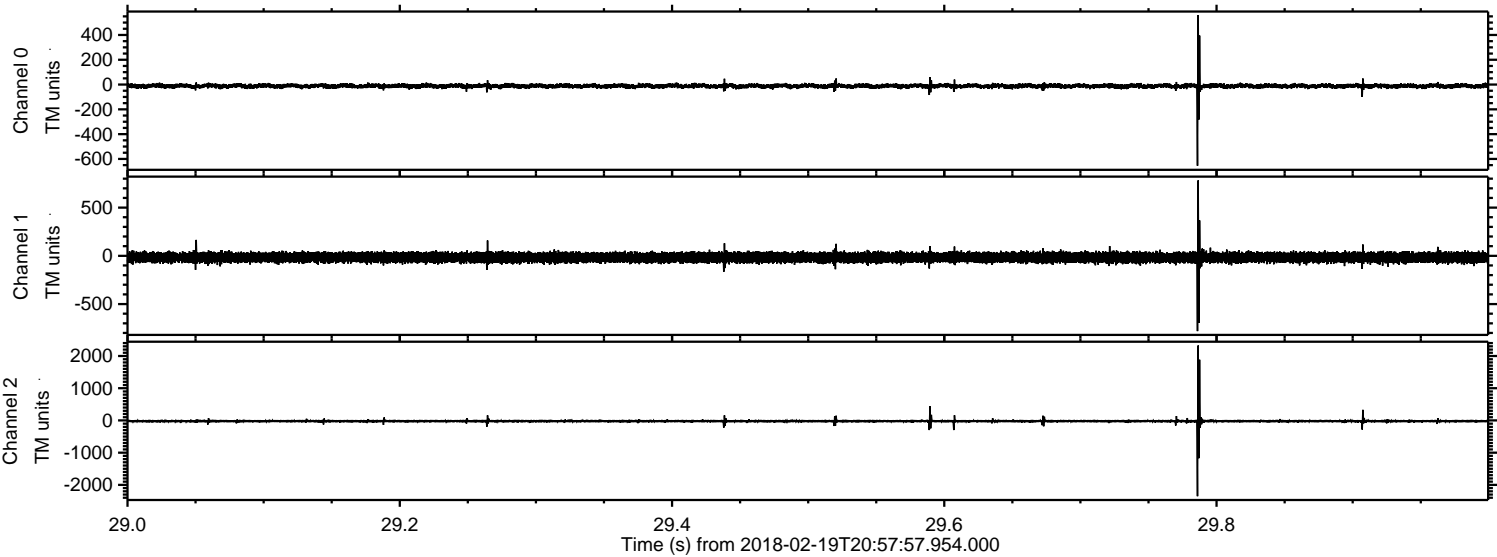

Processed Mon Feb 19 22:06:23 2018 by ELM ver.2012-10-06 from 001__elm20180219_205756__dat00.bin

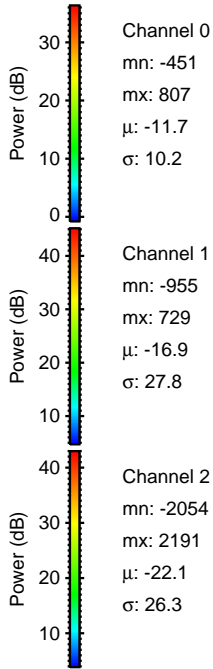
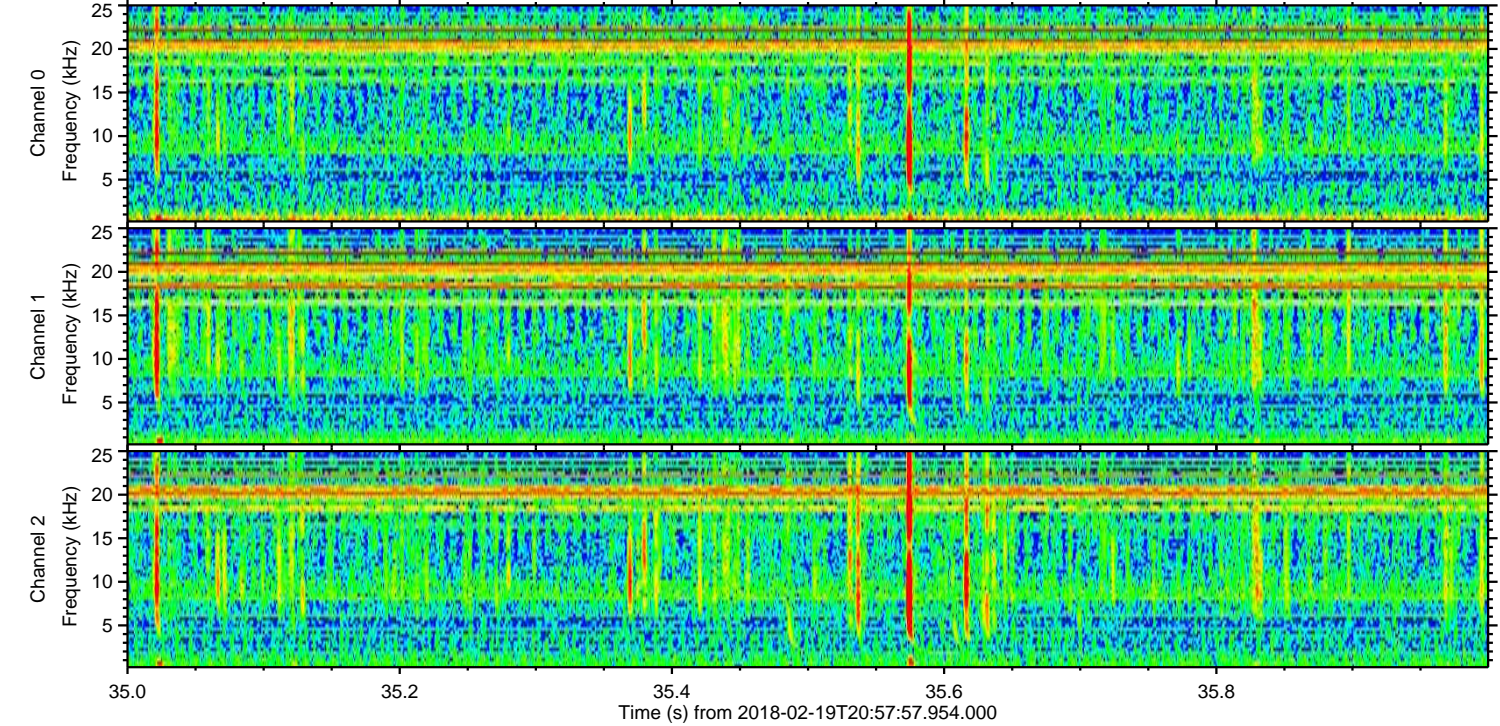
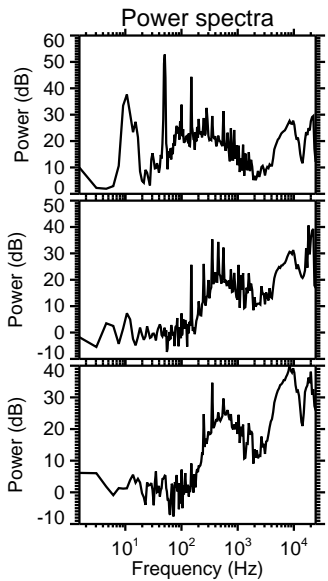
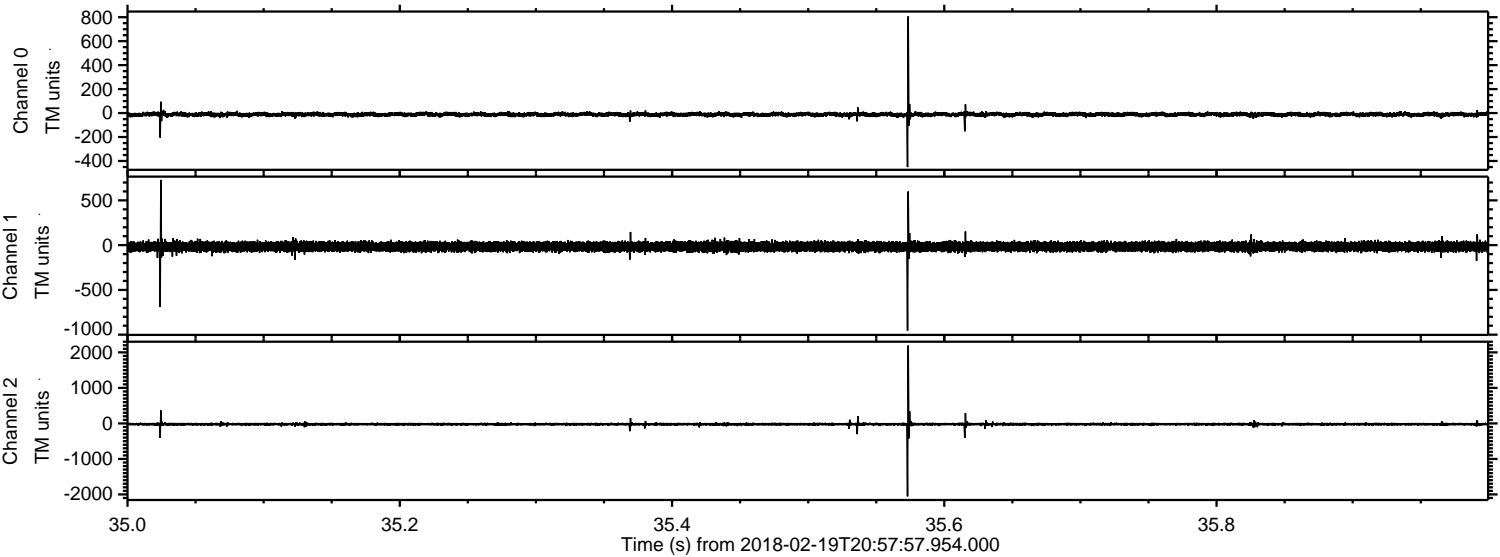

ELMAVAN 3D WAVEFORMS (Measured data sampled at 50 kHz) 51000 packets of 144 samples from 2018-02-19T20:57:57.954.000. Part 145/147

Processed Mon Feb 19 22:06:24 2018 by ELM ver.2012-10-06 from 001__elm20180219_205756__dat00.bin

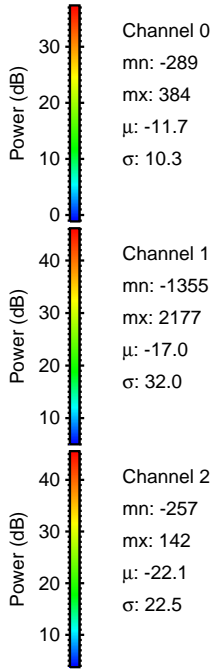
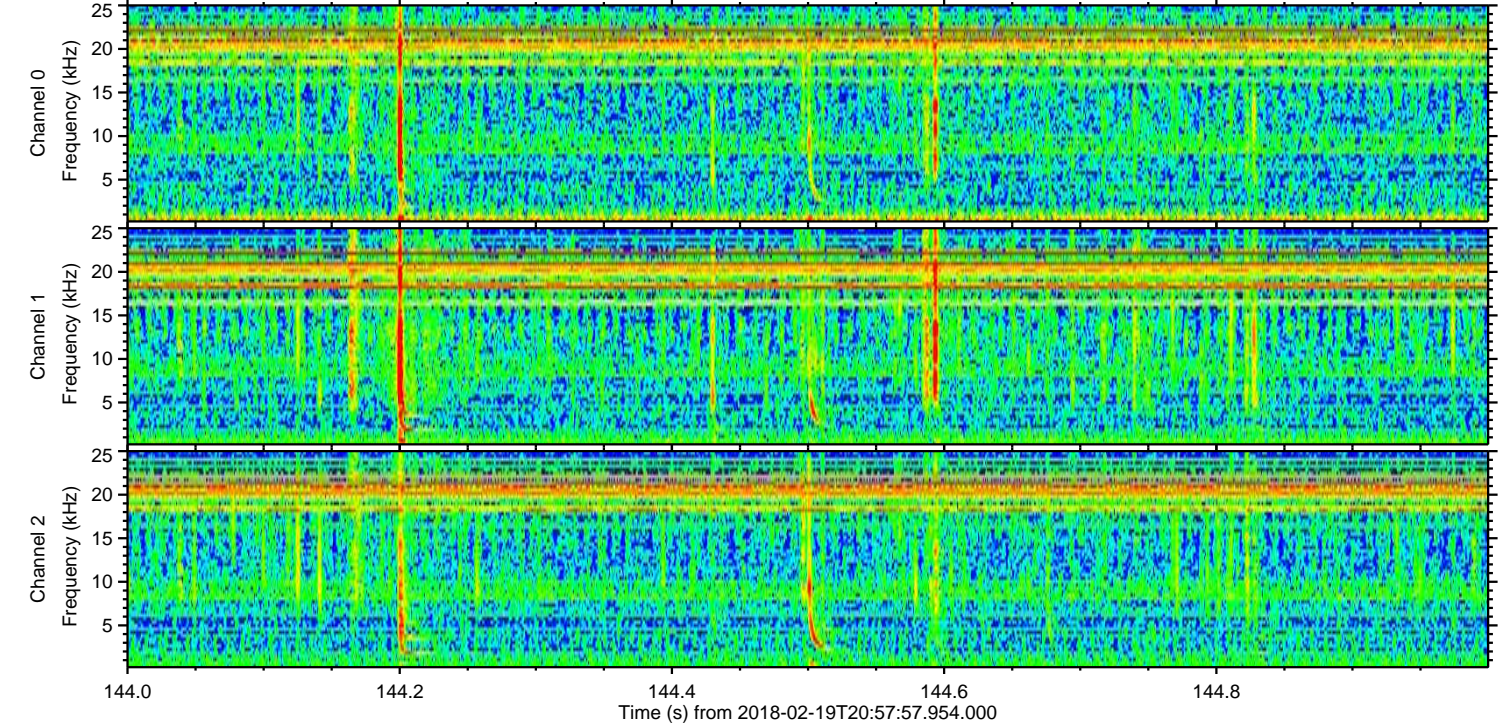
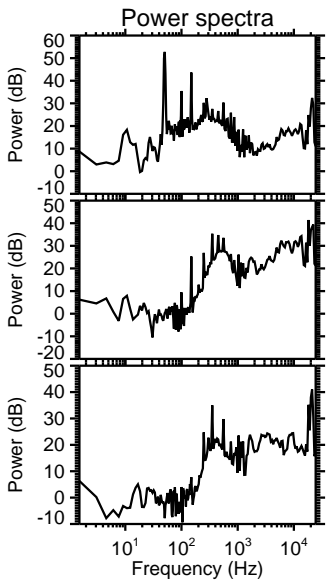
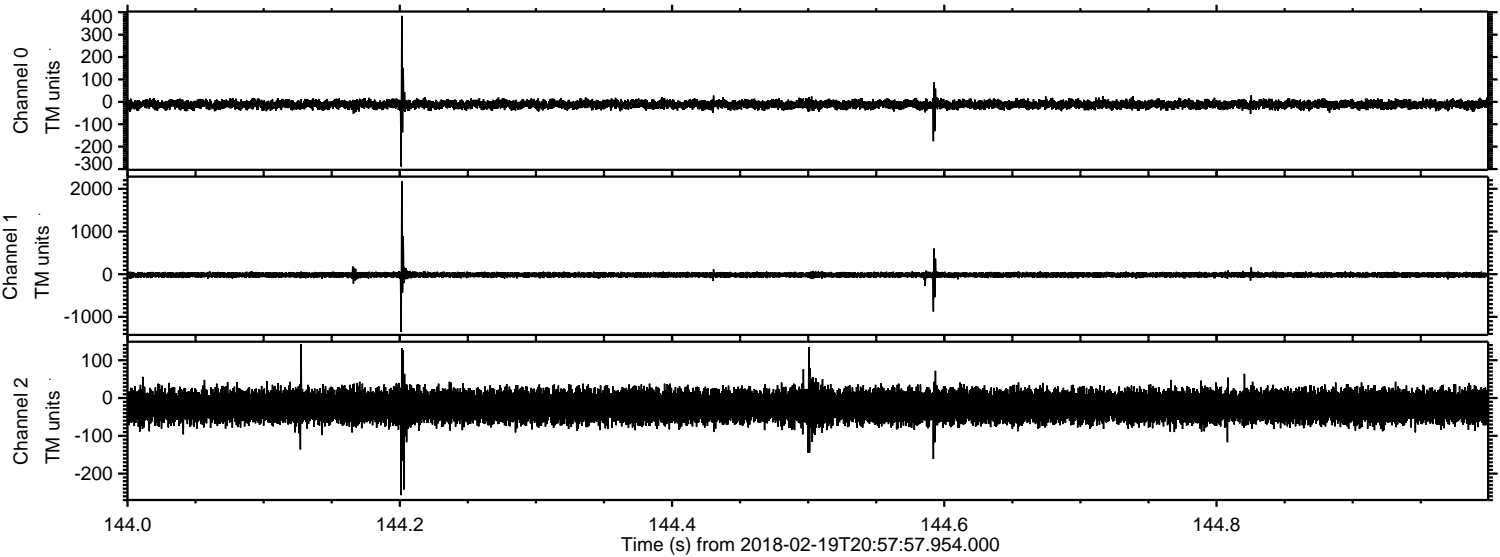

Channel 0
mn: -289
mx: 384
 μ : -11.7
 σ : 10.3

Channel 1
mn: -1355
mx: 2177
 μ : -17.0
 σ : 32.0

Channel 2
mn: -257
mx: 142
 μ : -22.1
 σ : 22.5

Processed Mon Feb 19 22:06:25 2018 by ELM ver.2012-10-06 from 001__elm20180219_205756__dat00.bin

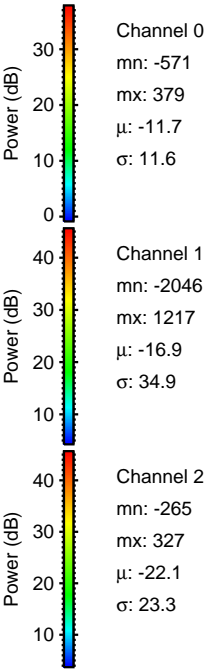
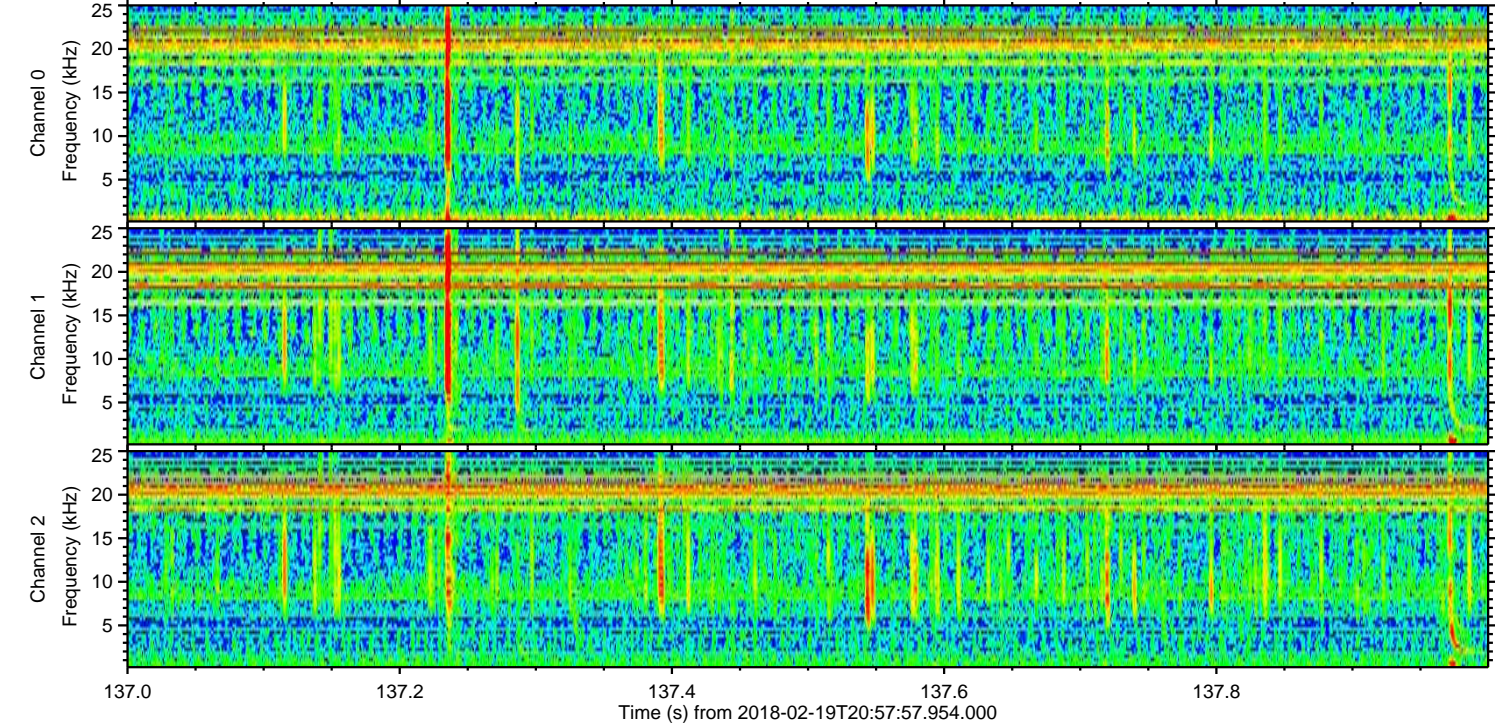
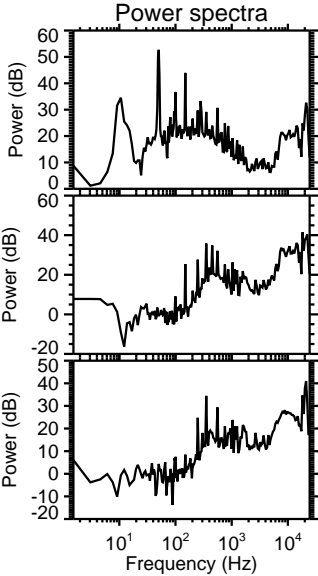
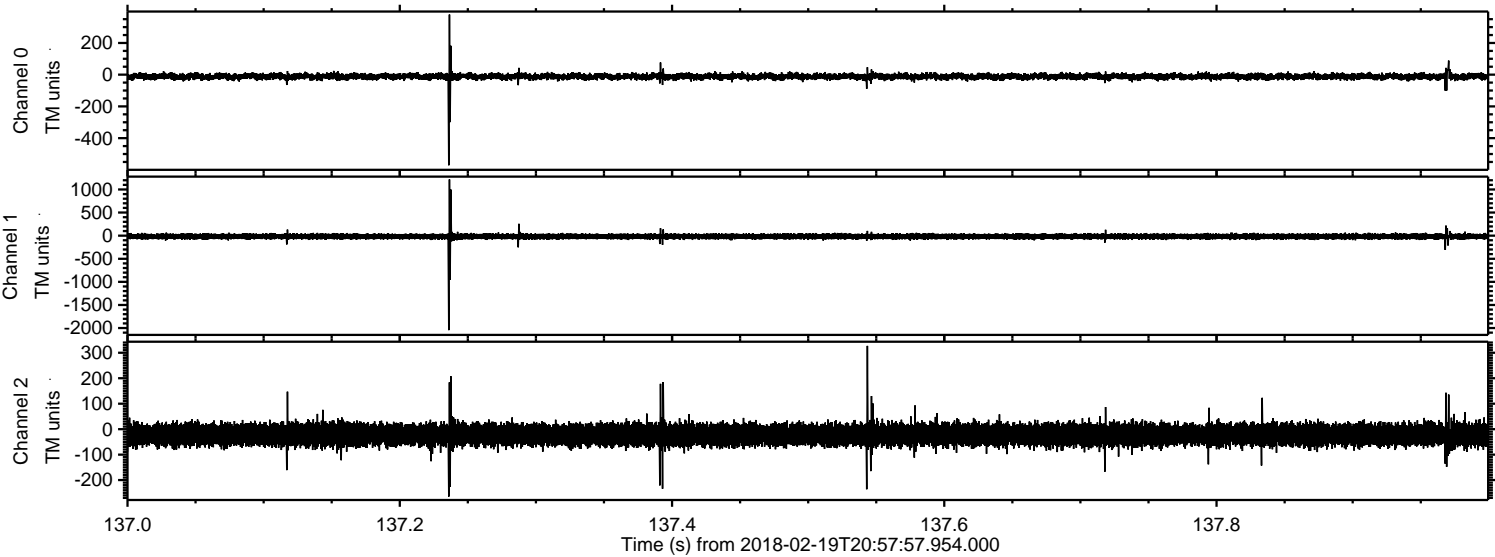

ELMAVAN 3D WAVEFORMS (Measured data sampled at 50 kHz) 51000 packets of 144 samples from 2018-02-19T20:57:57.954.000. Part 127/147

Processed Mon Feb 19 22:06:26 2018 by ELM ver.2012-10-06 from 001__elm20180219_205756__dat00.bin

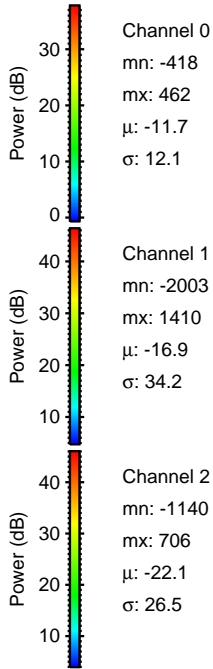
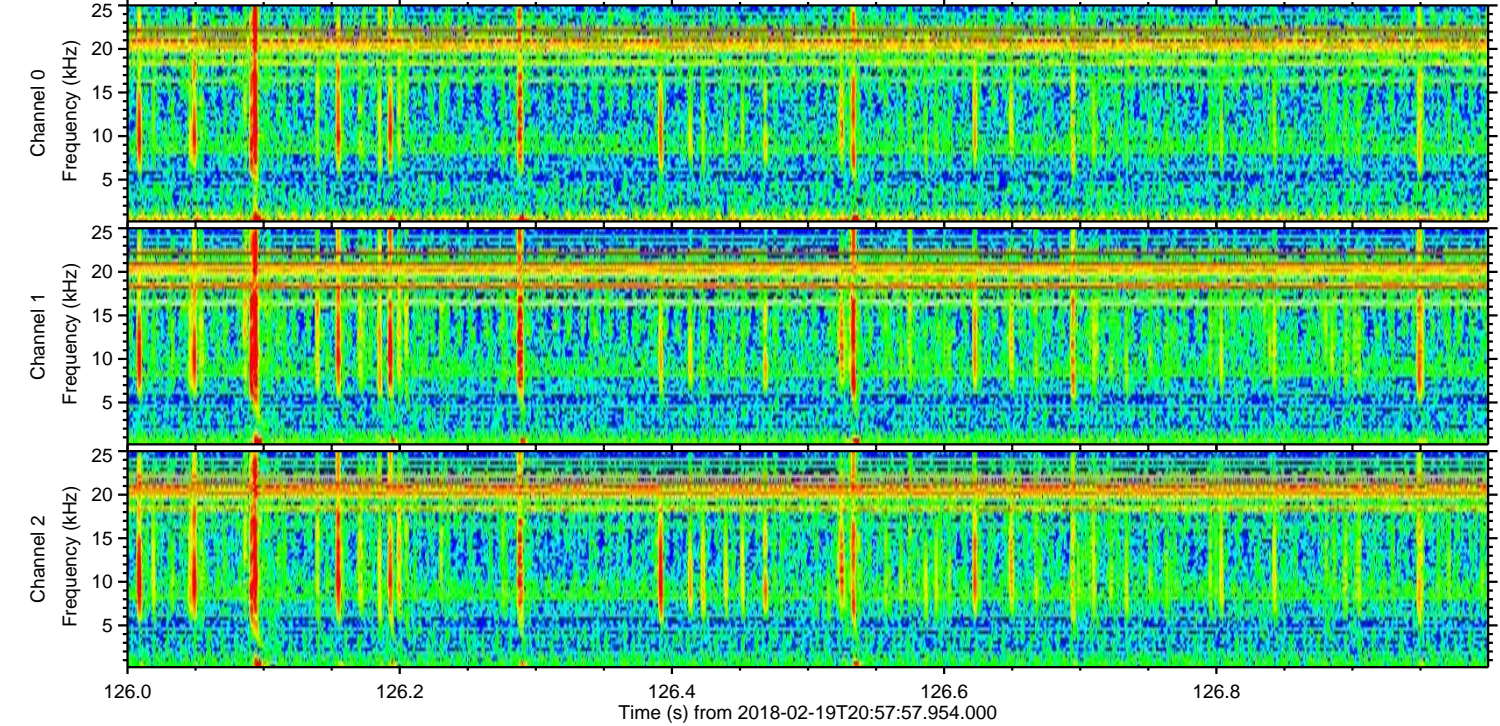
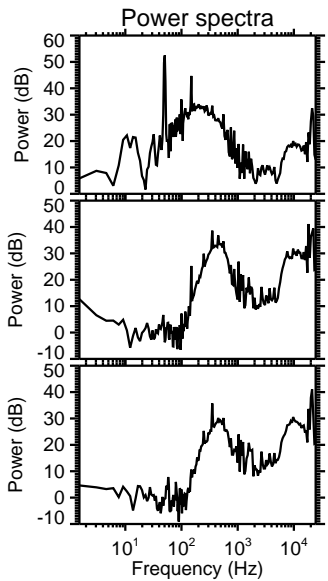
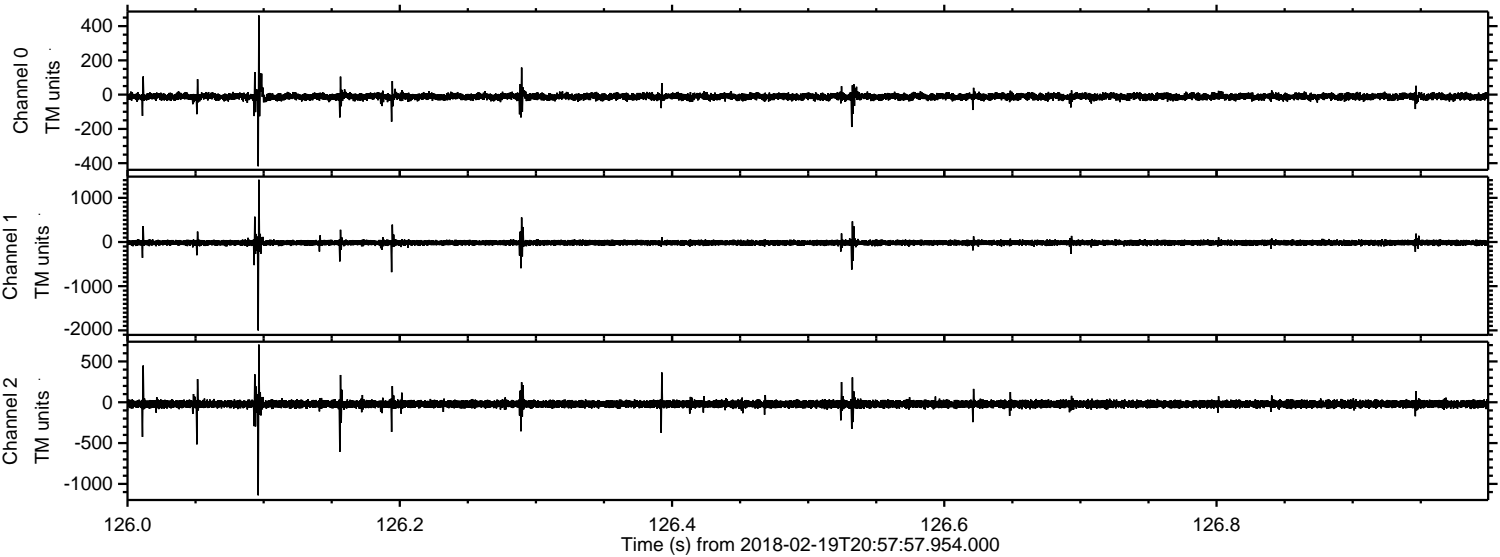

Processed Mon Feb 19 22:06:26 2018 by ELM ver.2012-10-06 from 001__elm20180219_205756__dat00.bin

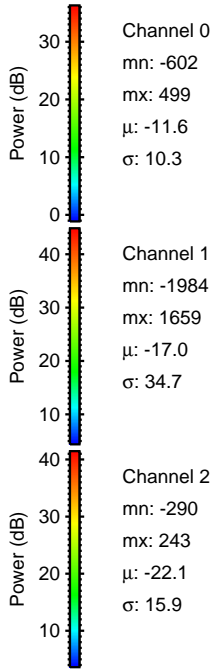
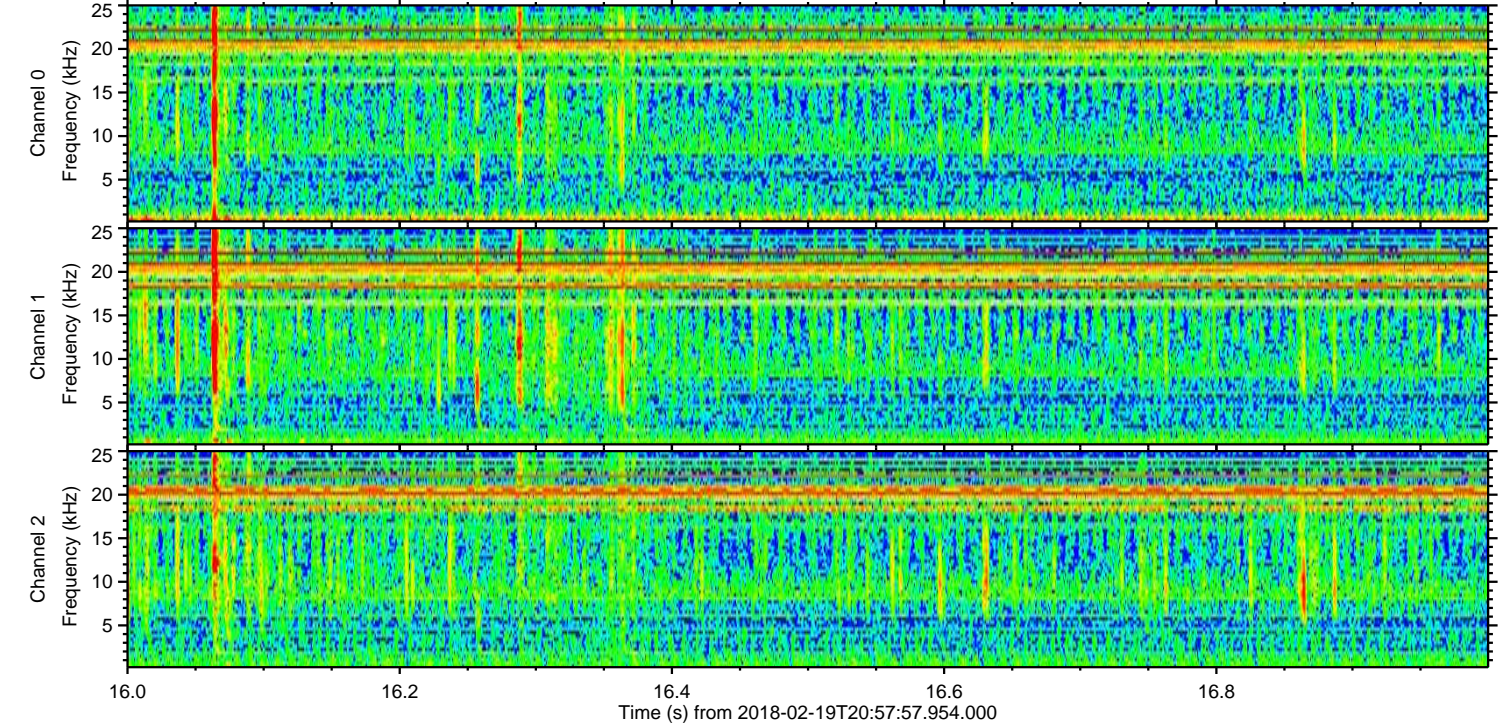
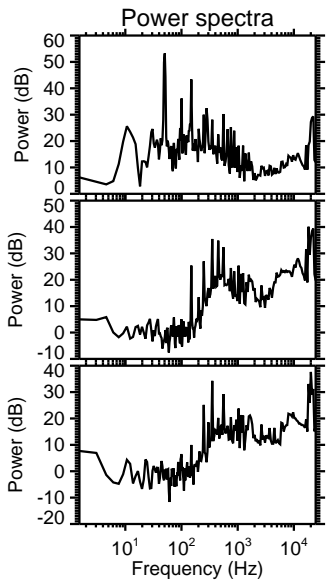
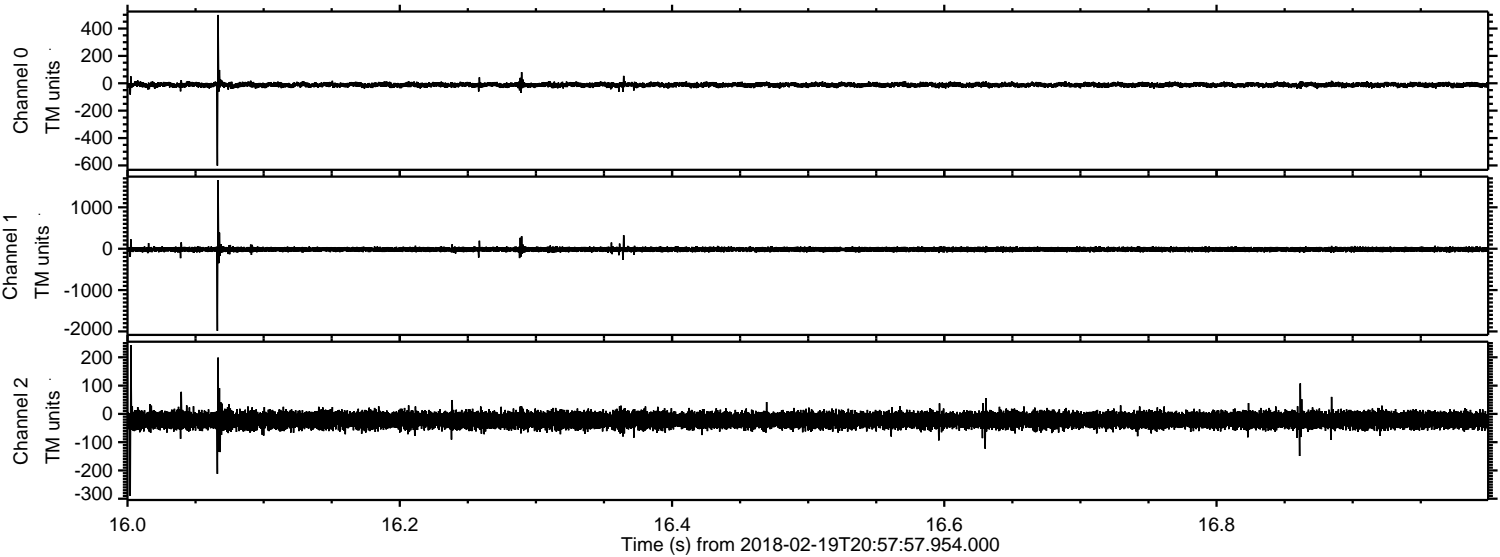

Channel 0
mn: -602
mx: 499
 μ : -11.6
 σ : 10.3

Channel 1
mn: -1984
mx: 1659
 μ : -17.0
 σ : 34.7

Channel 2
mn: -290
mx: 243
 μ : -22.1
 σ : 15.9

Processed Mon Feb 19 22:06:27 2018 by ELM ver.2012-10-06 from 001__elm20180219_205756__dat00.bin

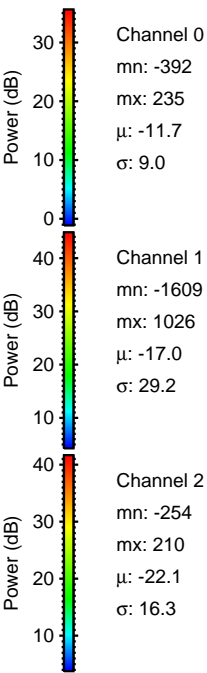
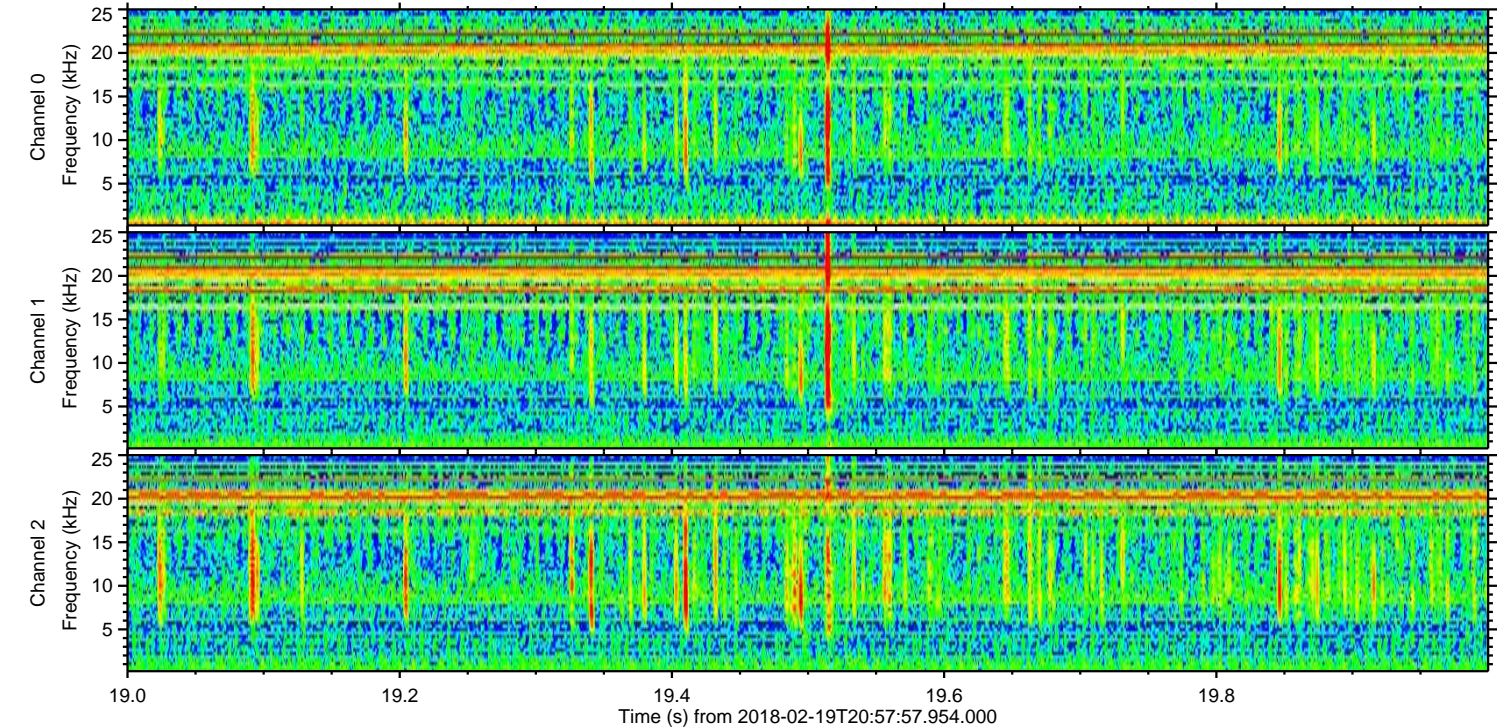
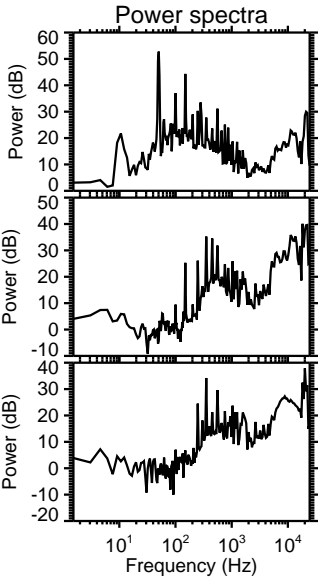
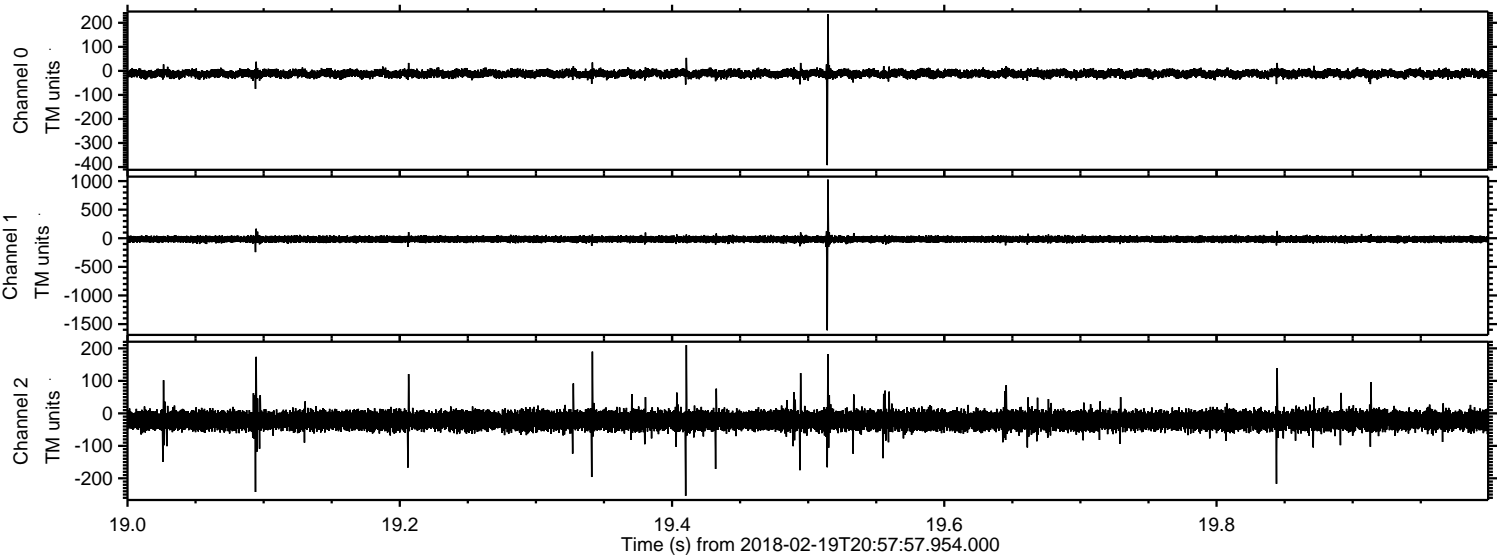

Processed Mon Feb 19 22:06:28 2018 by ELM ver.2012-10-06 from 001__elm20180219_205756__dat00.bin

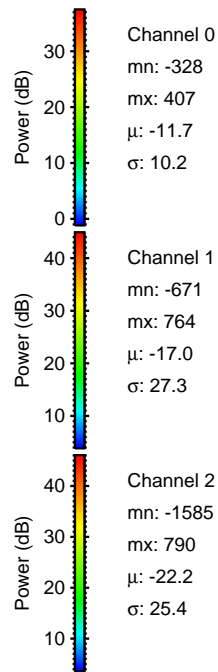
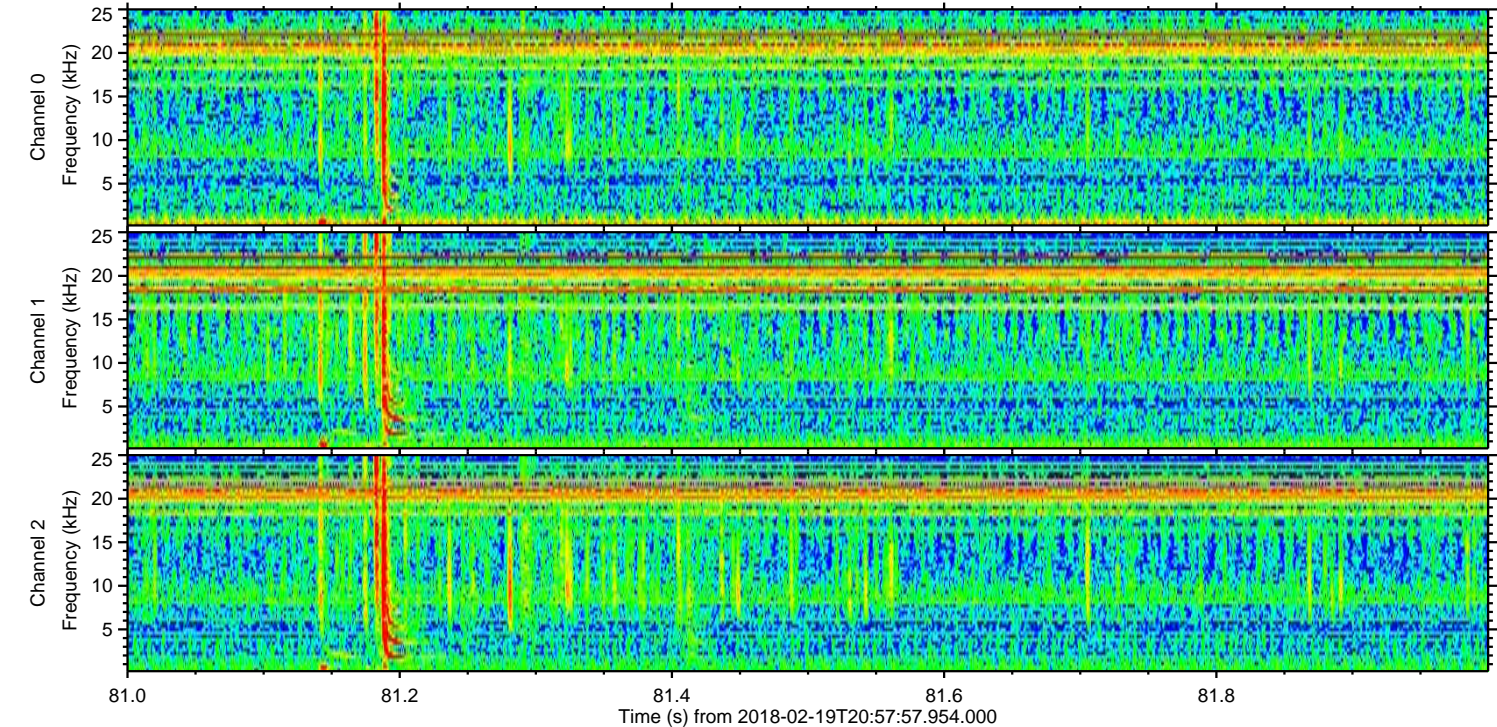
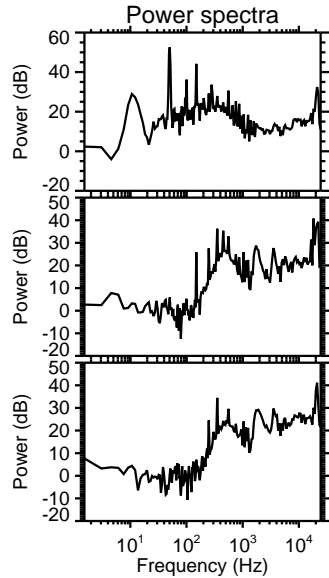
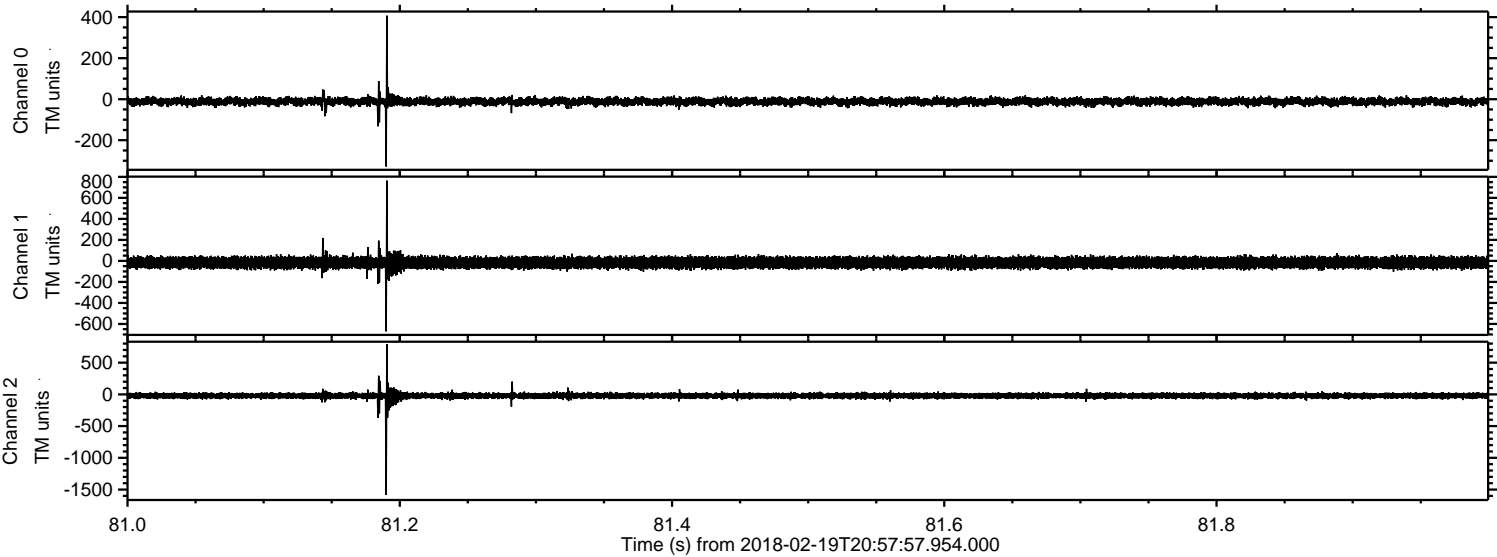

Processed Mon Feb 19 22:06:29 2018 by ELM ver.2012-10-06 from 001__elm20180219_205756__dat00.bin

