

ELMAVAN 3D WAVEFORMS (Measured data sampled at 50 kHz) 51000 packets of 144 samples from 2018-02-19T13:32:38.779.999.

Processed Mon Feb 19 14:40:35 2018 by ELM ver.2012-10-06 from 001__elm20180219_133237__dat00.bin

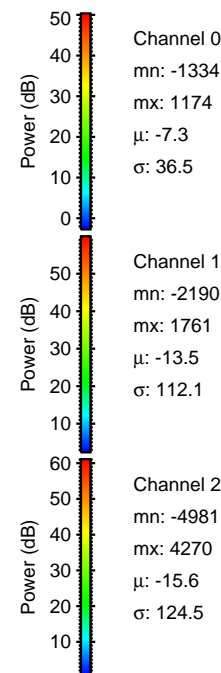
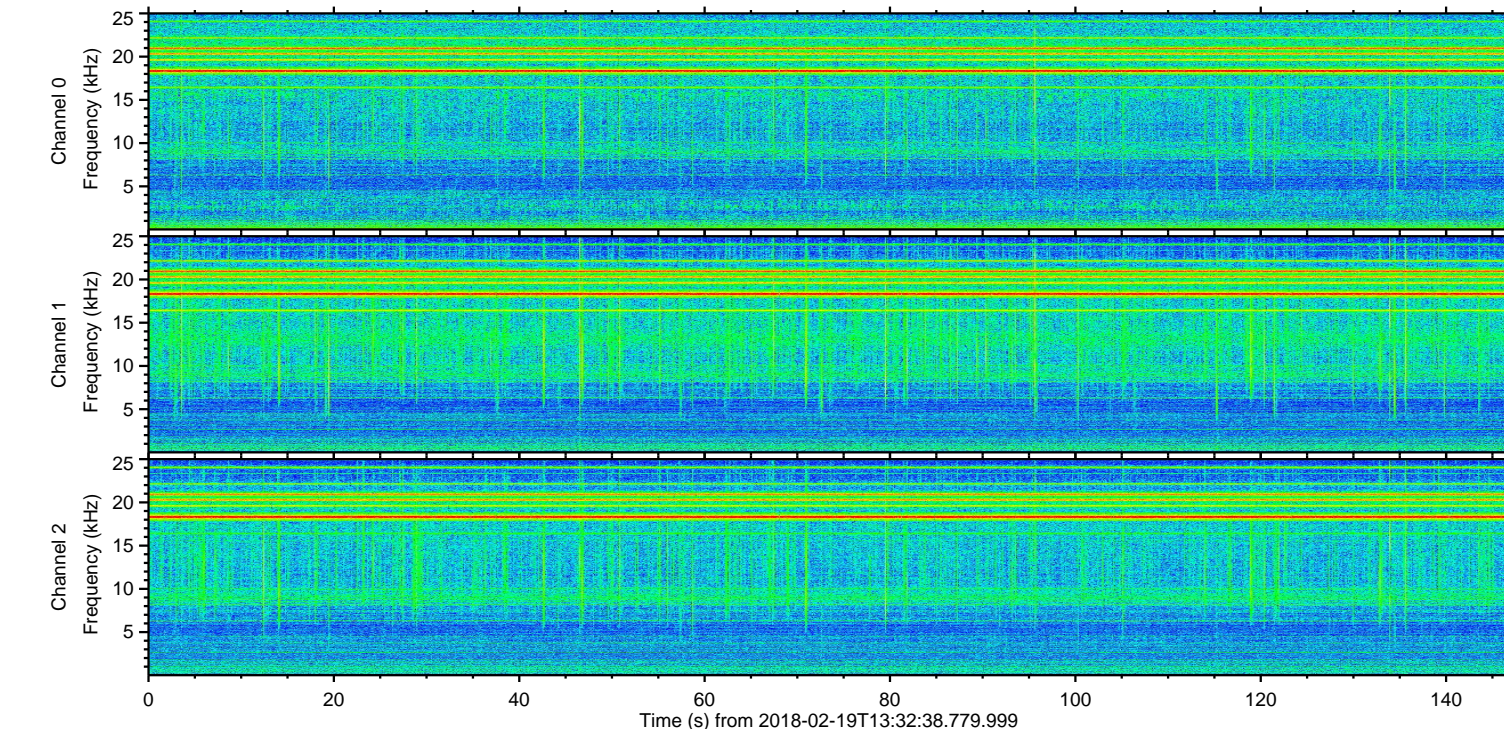
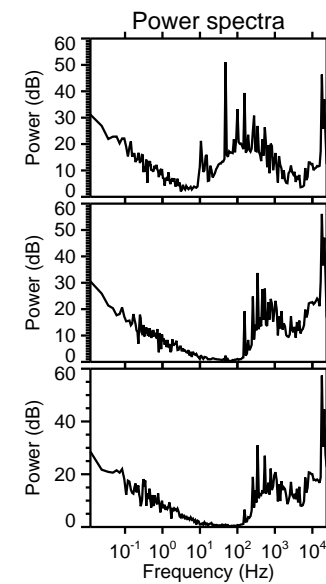
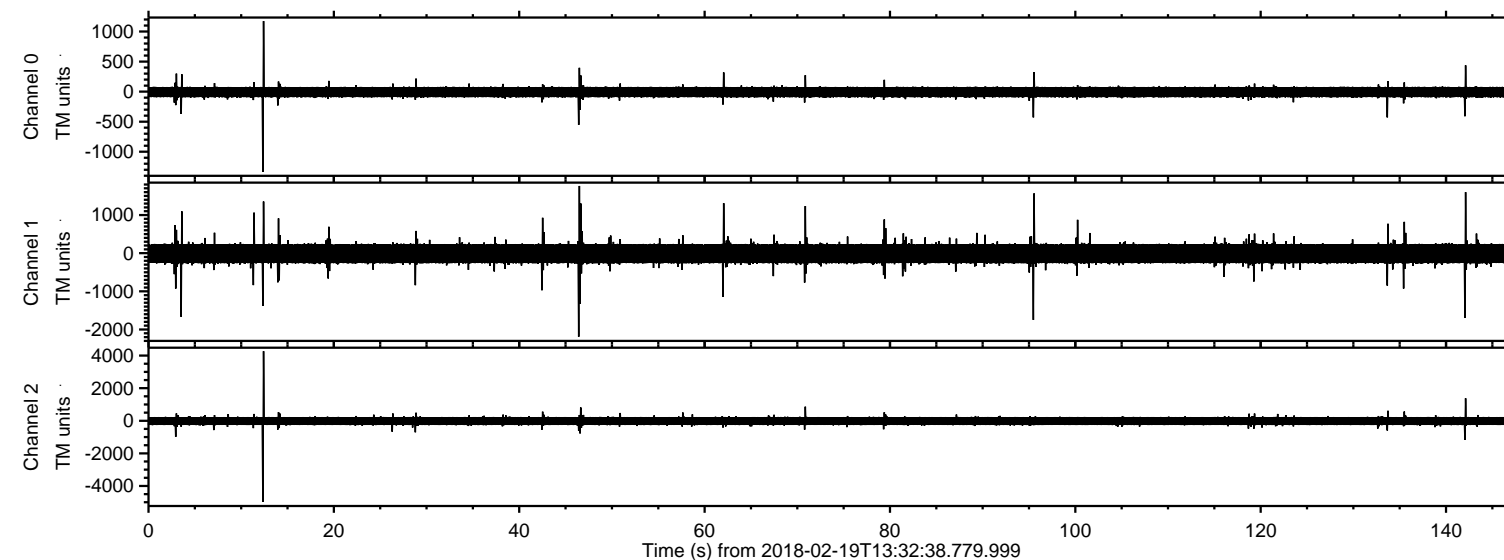

ELMAVAN 3D WAVEFORMS (Measured data sampled at 50 kHz) 51000 packets of 144 samples from 2018-02-19T13:32:38.779.999. Part 13/147

Processed Mon Feb 19 14:40:42 2018 by ELM ver.2012-10-06 from 001__elm20180219_133237__dat00.bin

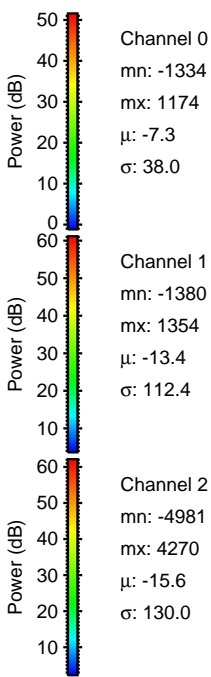
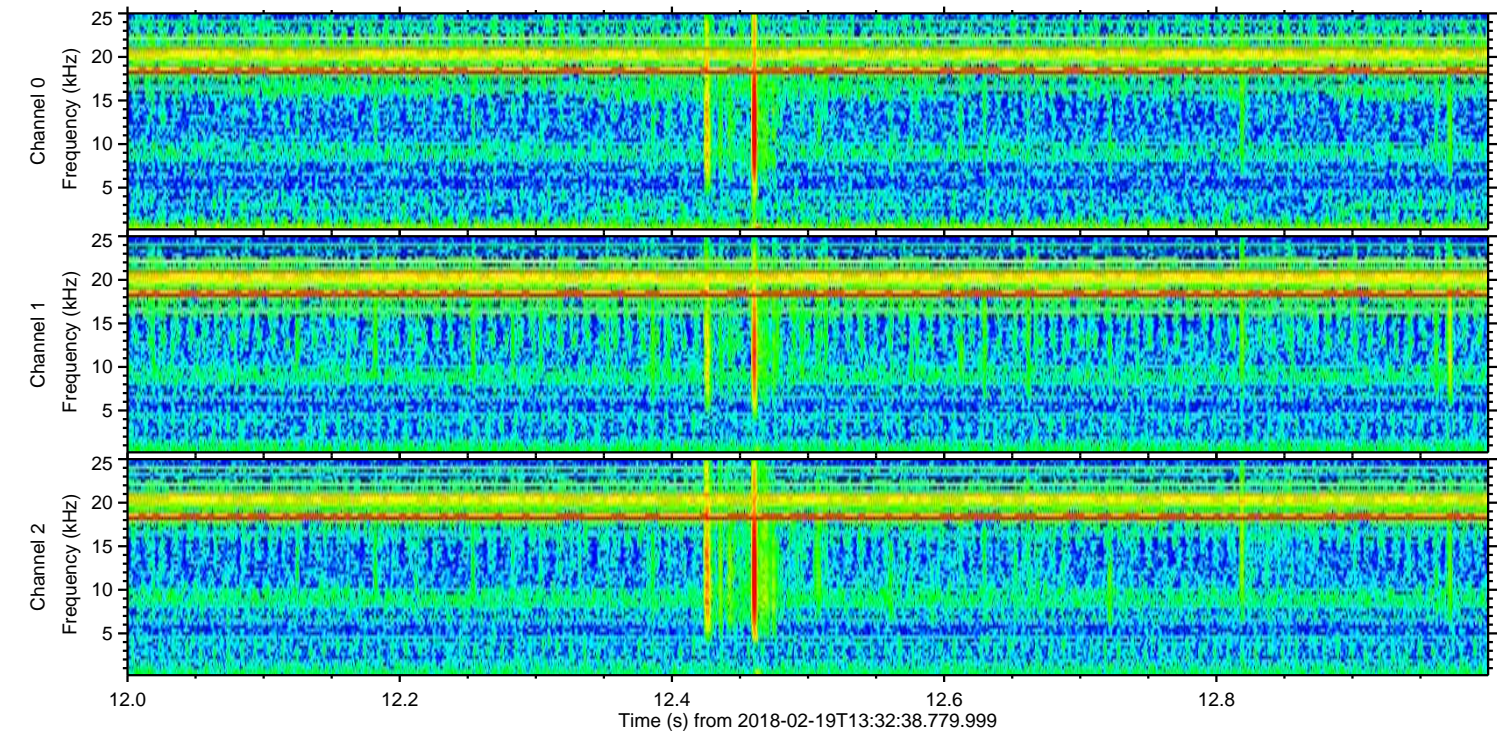
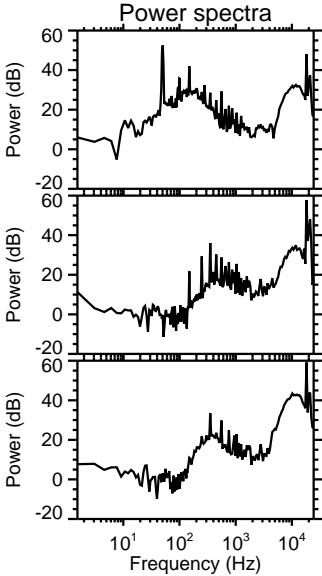
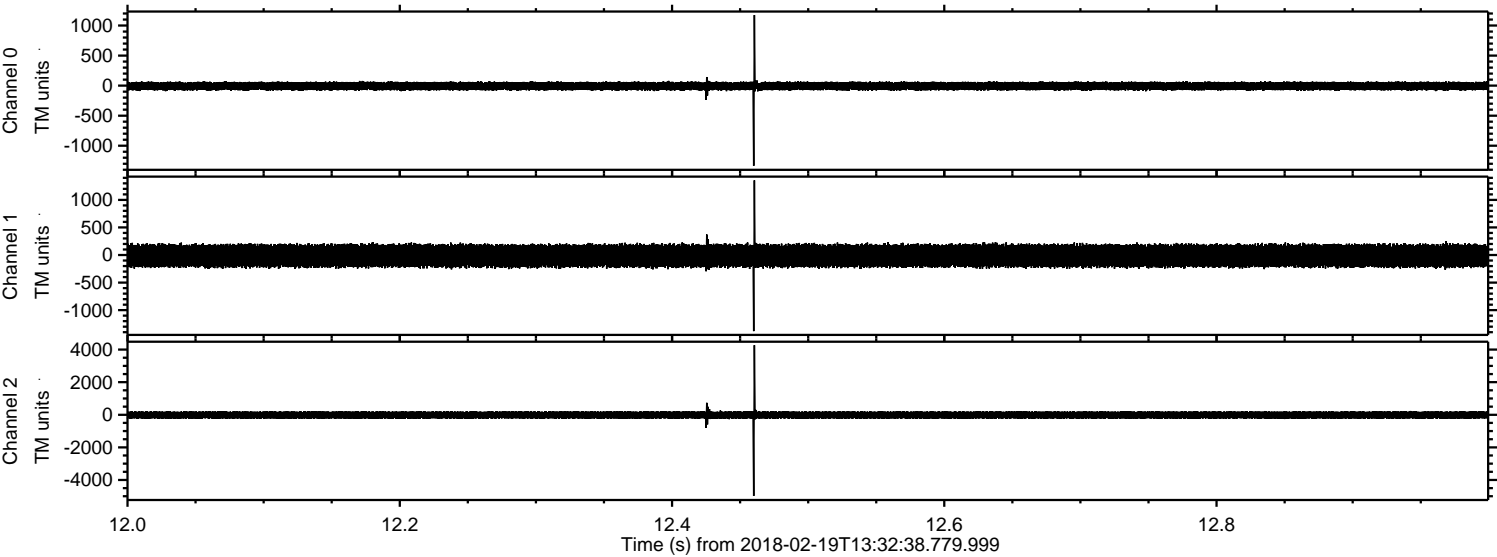

Processed Mon Feb 19 14:40:43 2018 by ELM ver.2012-10-06 from 001__elm20180219_133237__dat00.bin

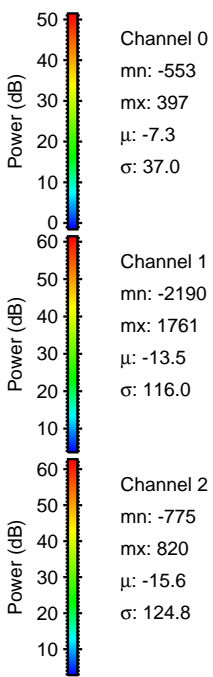
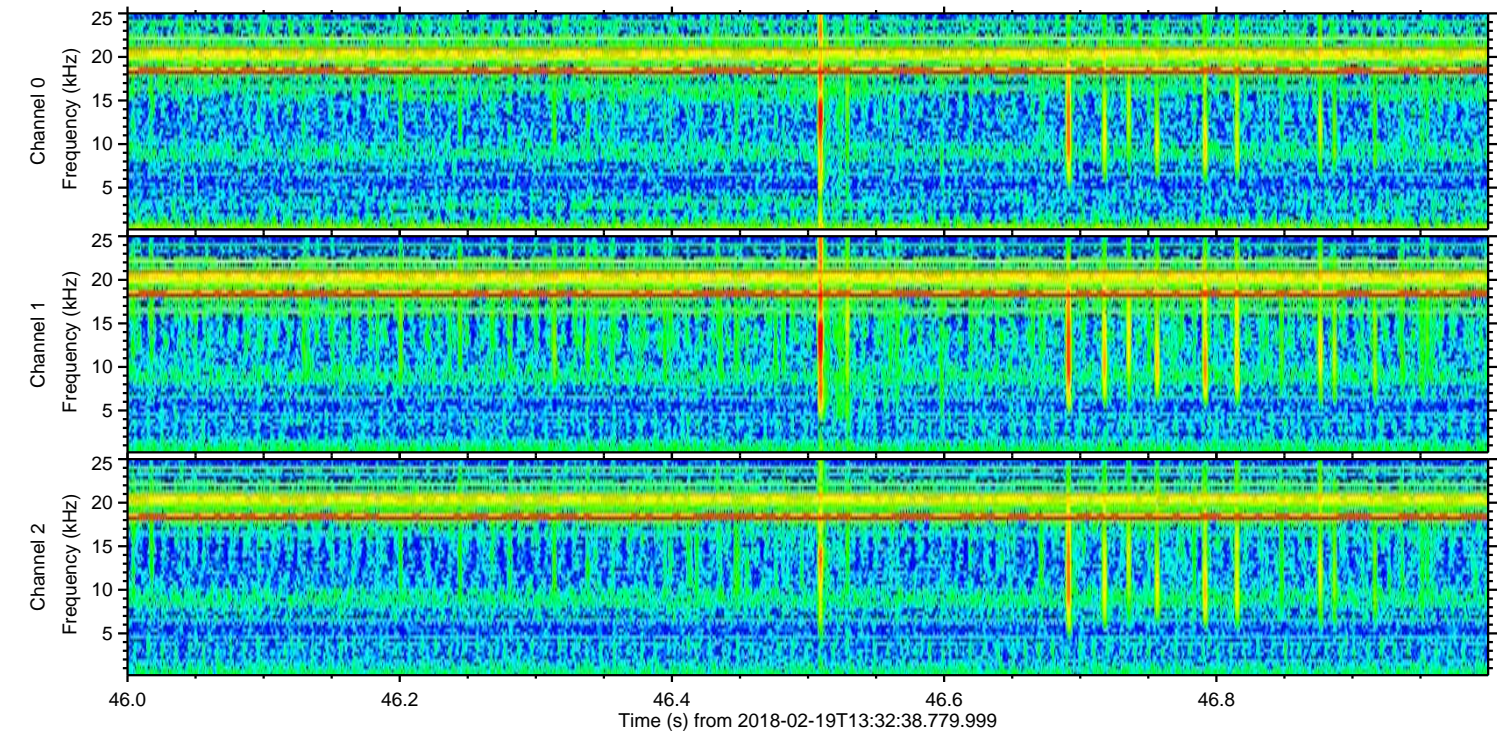
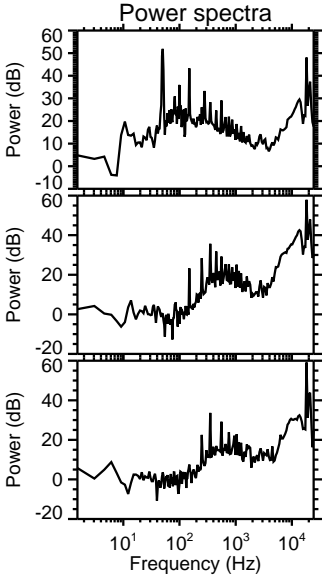
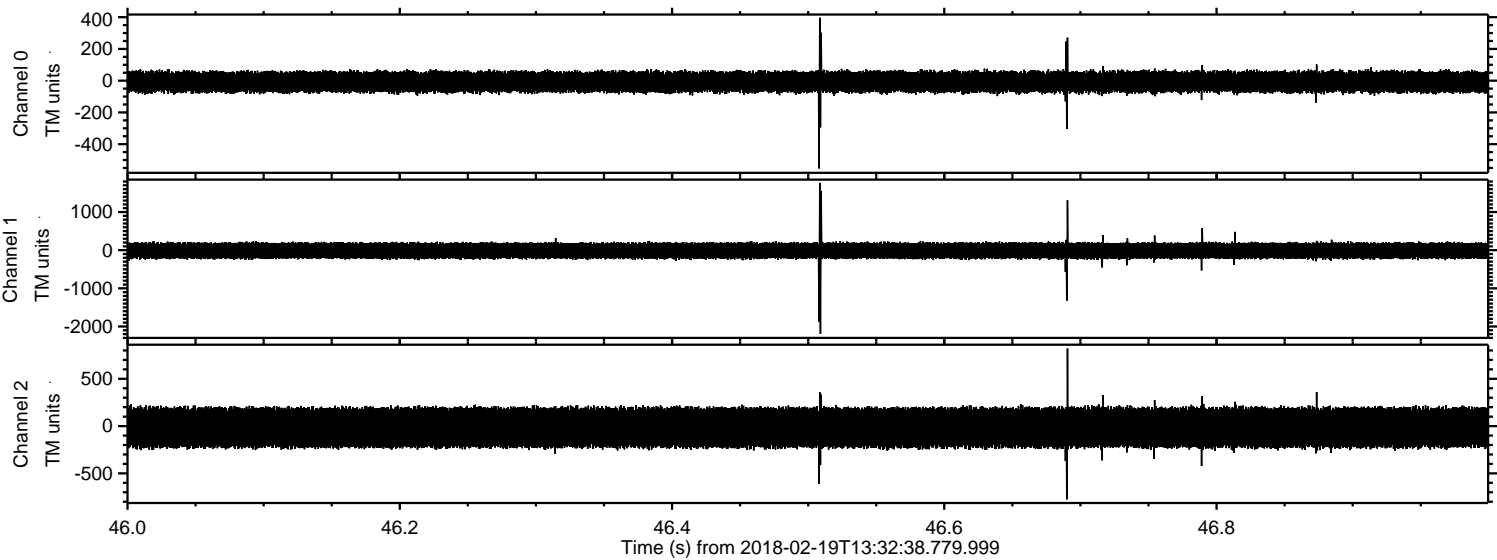

Processed Mon Feb 19 14:40:44 2018 by ELM ver.2012-10-06 from 001__elm20180219_133237__dat00.bin

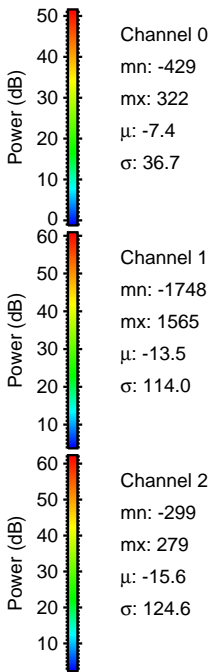
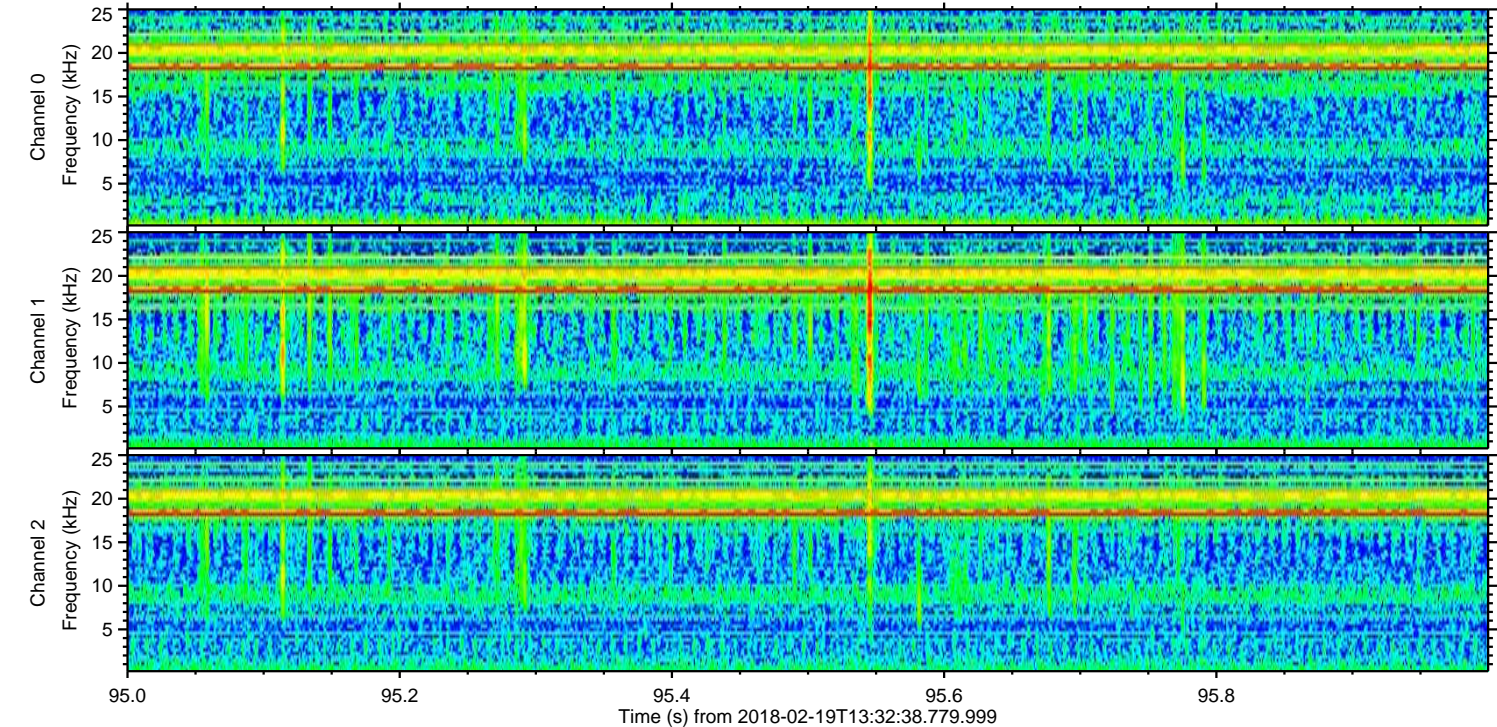
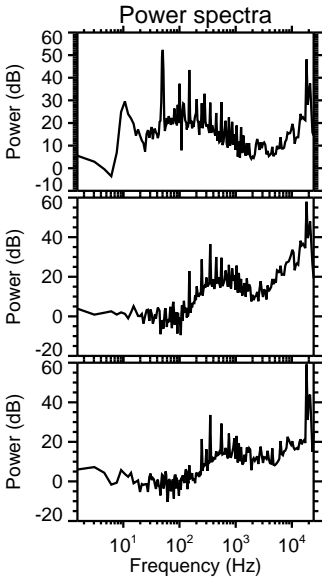
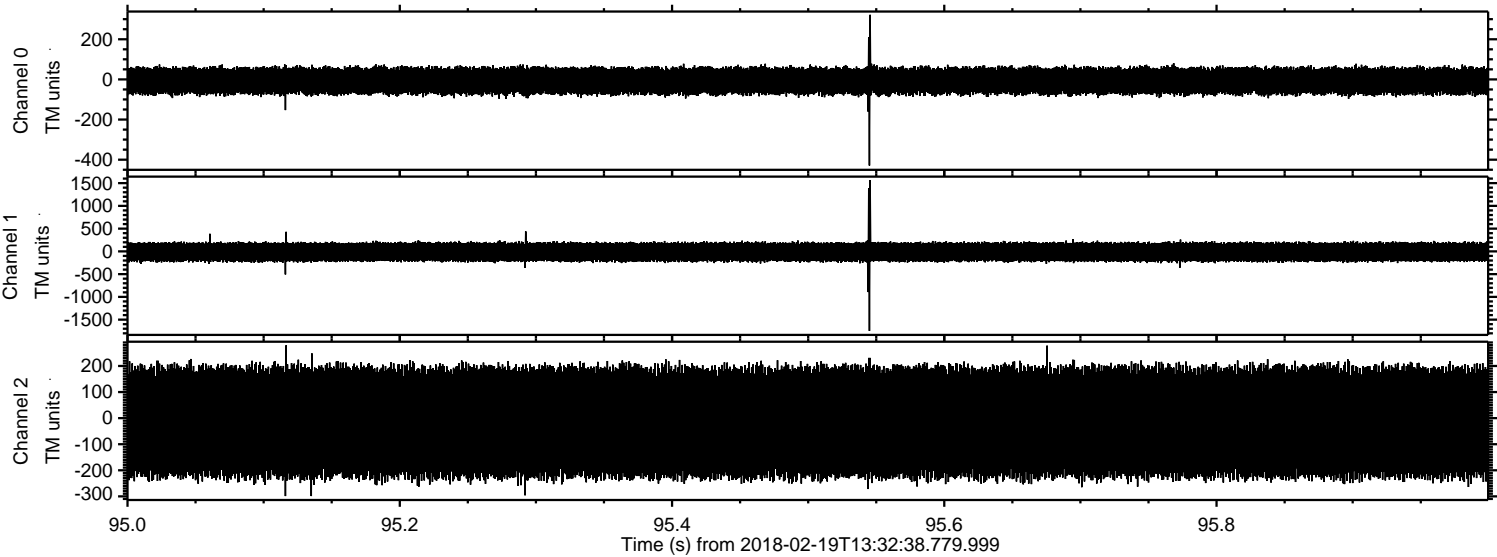

ELMAVAN 3D WAVEFORMS (Measured data sampled at 50 kHz) 51000 packets of 144 samples from 2018-02-19T13:32:38.779.999. Part 143/147

Processed Mon Feb 19 14:40:45 2018 by ELM ver.2012-10-06 from 001__elm20180219_133237__dat00.bin

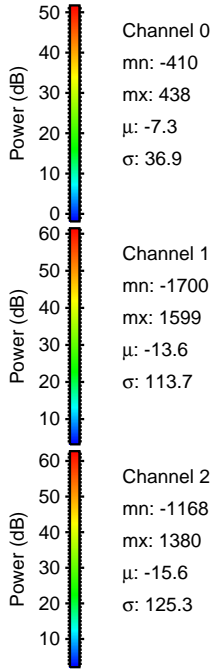
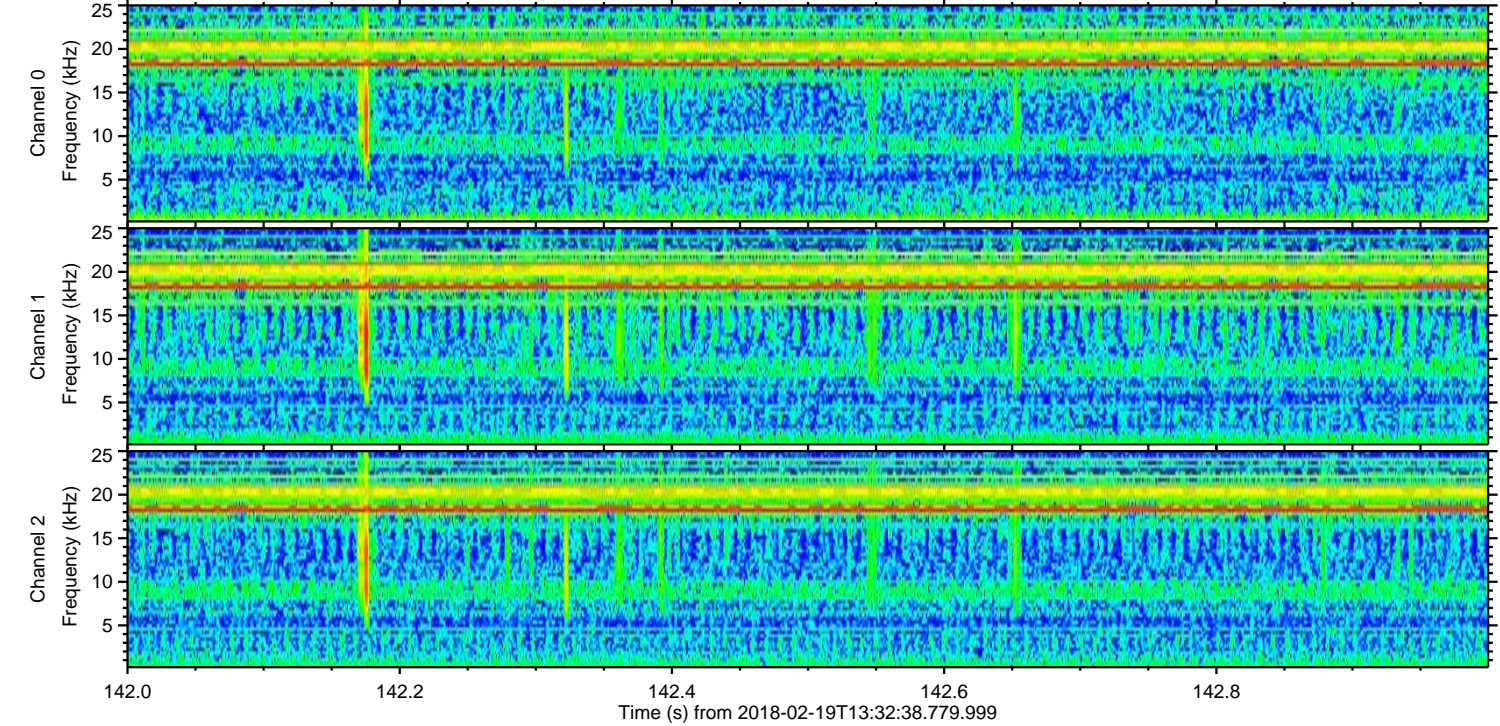
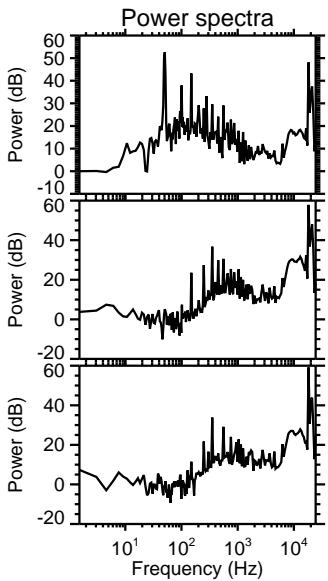
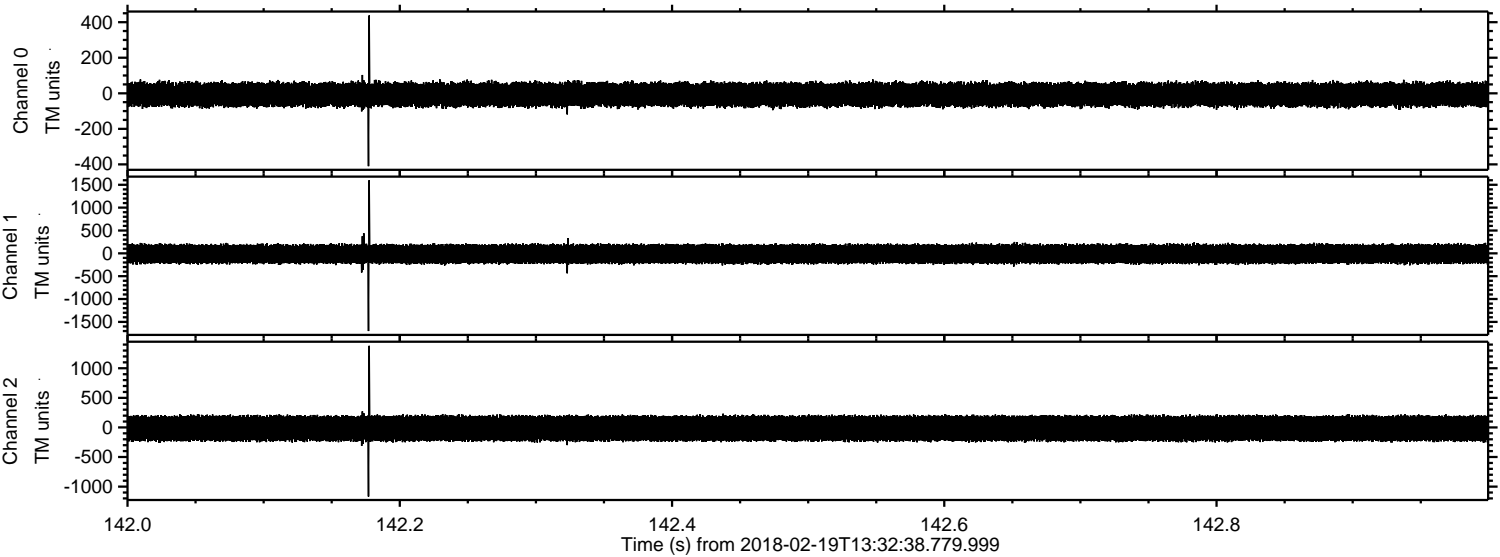

Processed Mon Feb 19 14:40:46 2018 by ELM ver.2012-10-06 from 001__elm20180219_133237__dat00.bin

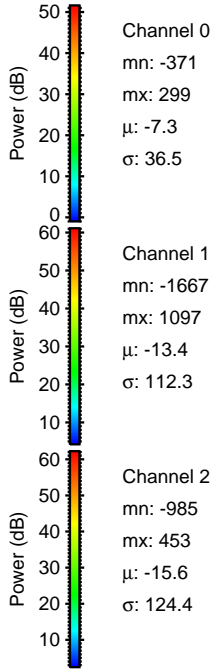
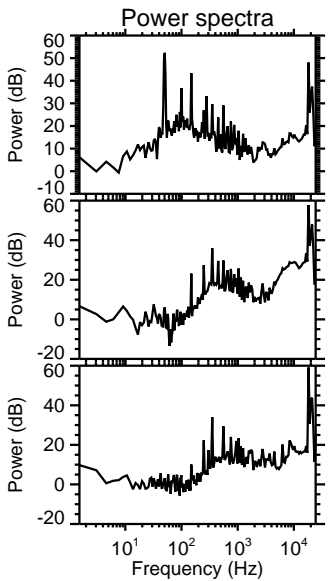
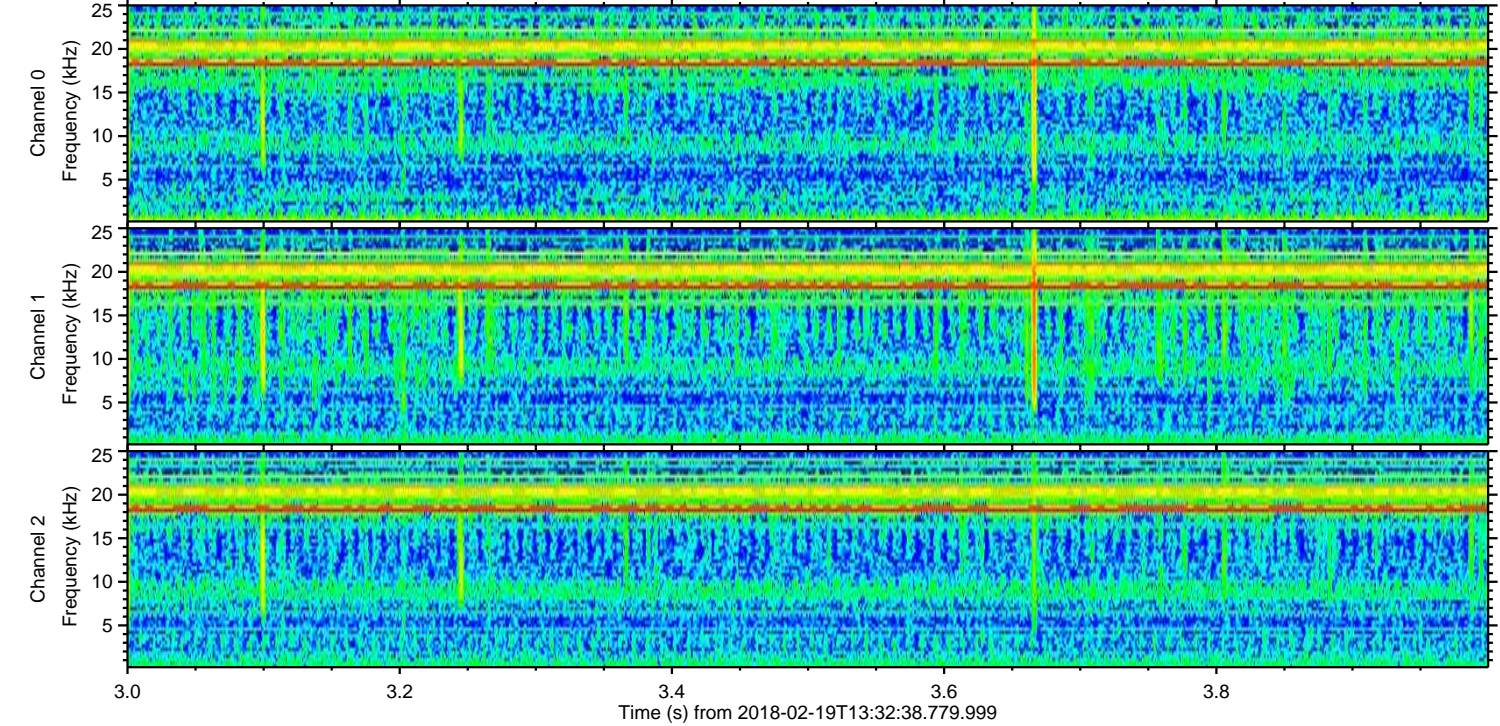
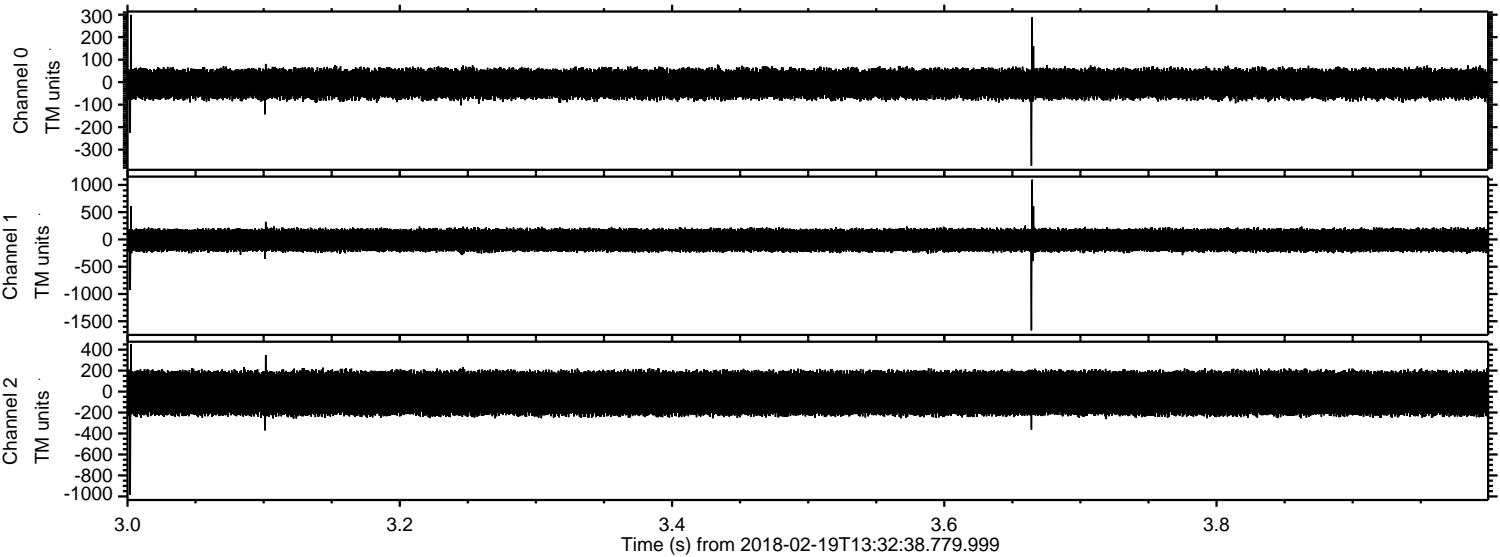

ELMAVAN 3D WAVEFORMS (Measured data sampled at 50 kHz) 51000 packets of 144 samples from 2018-02-19T13:32:38.779.999. Part 63/147

Processed Mon Feb 19 14:40:46 2018 by ELM ver.2012-10-06 from 001__elm20180219_133237__dat00.bin

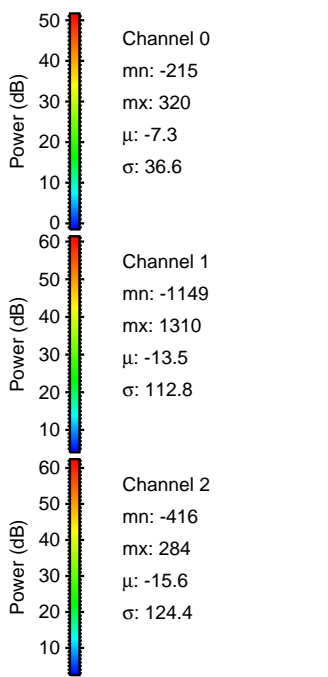
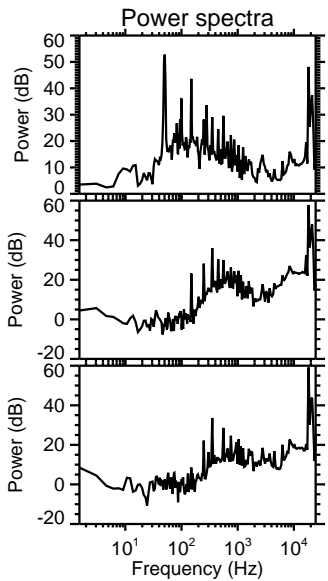
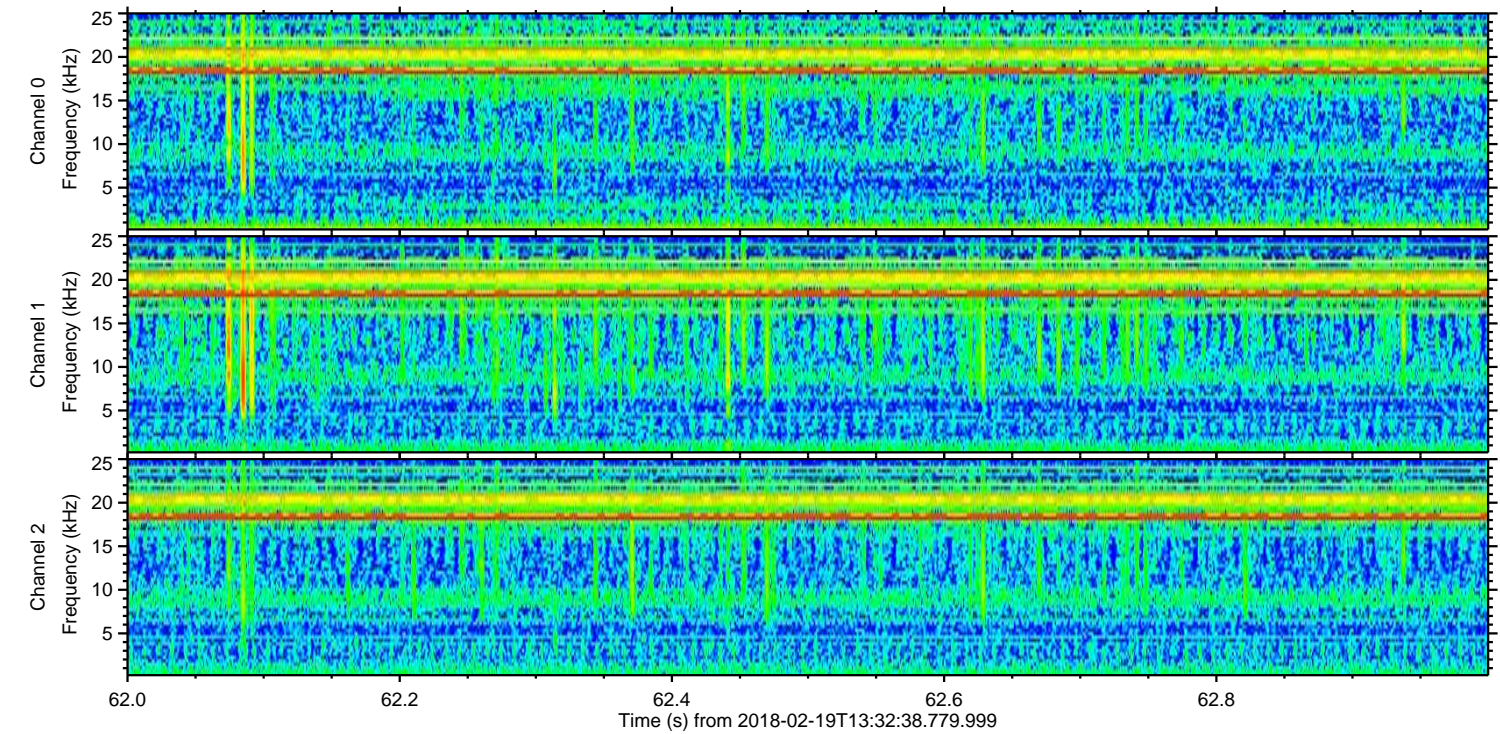
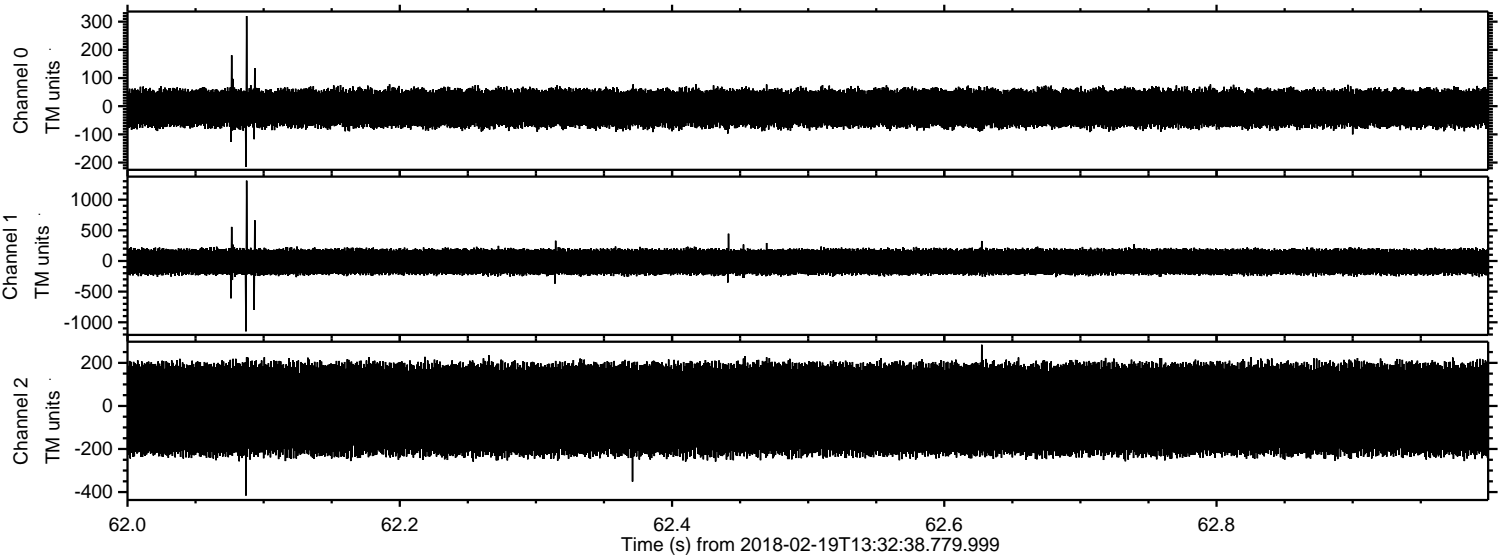

Processed Mon Feb 19 14:40:47 2018 by ELM ver.2012-10-06 from 001__elm20180219_133237__dat00.bin

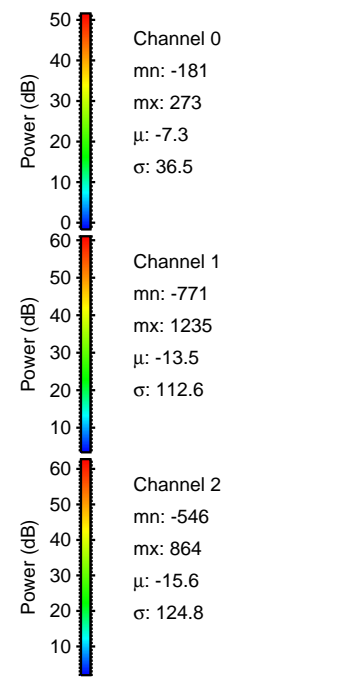
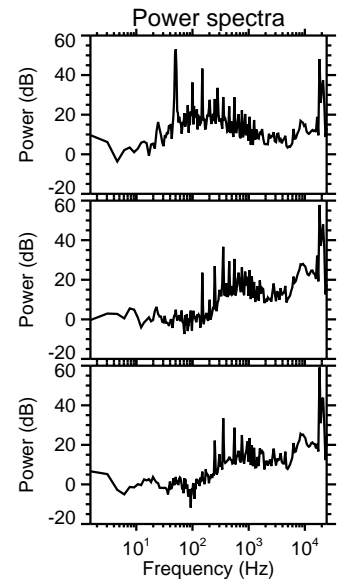
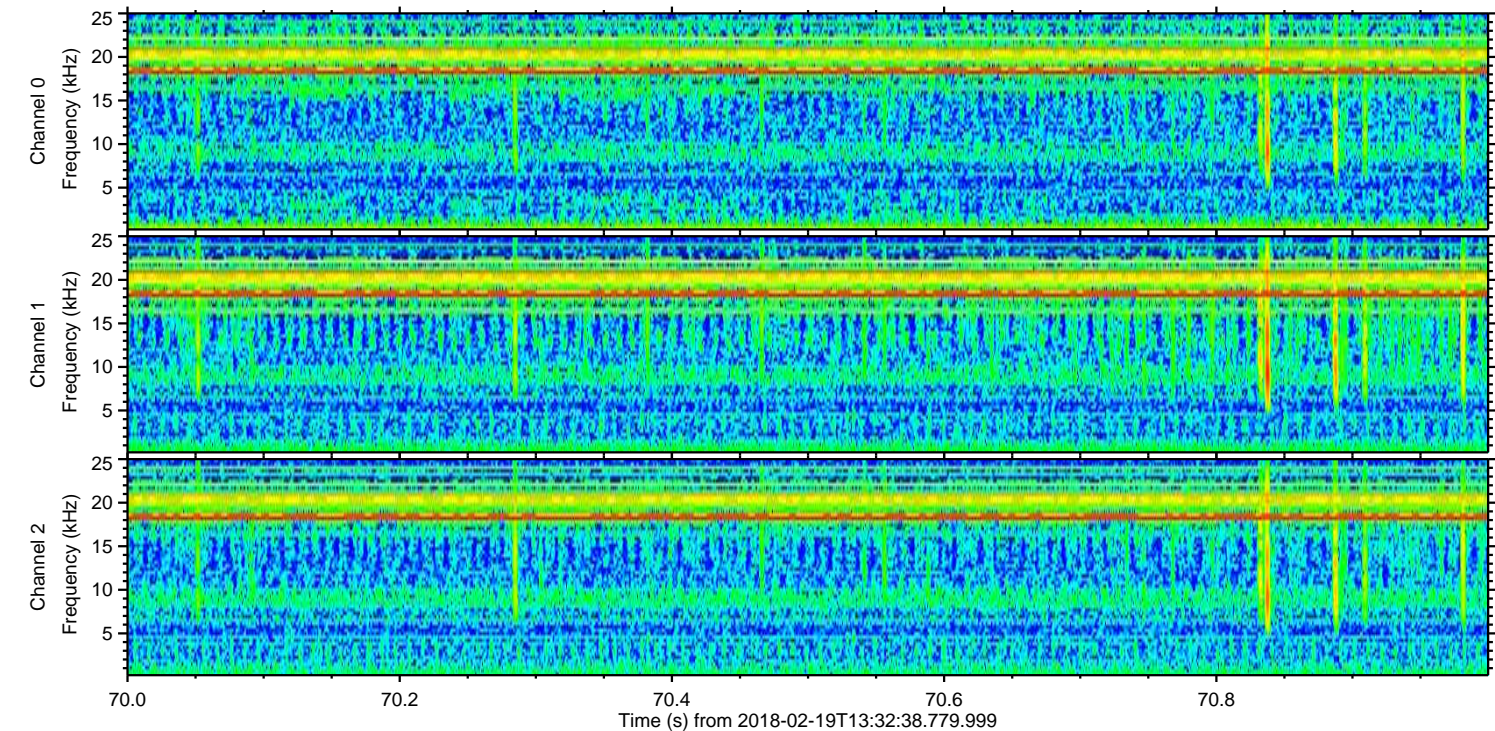
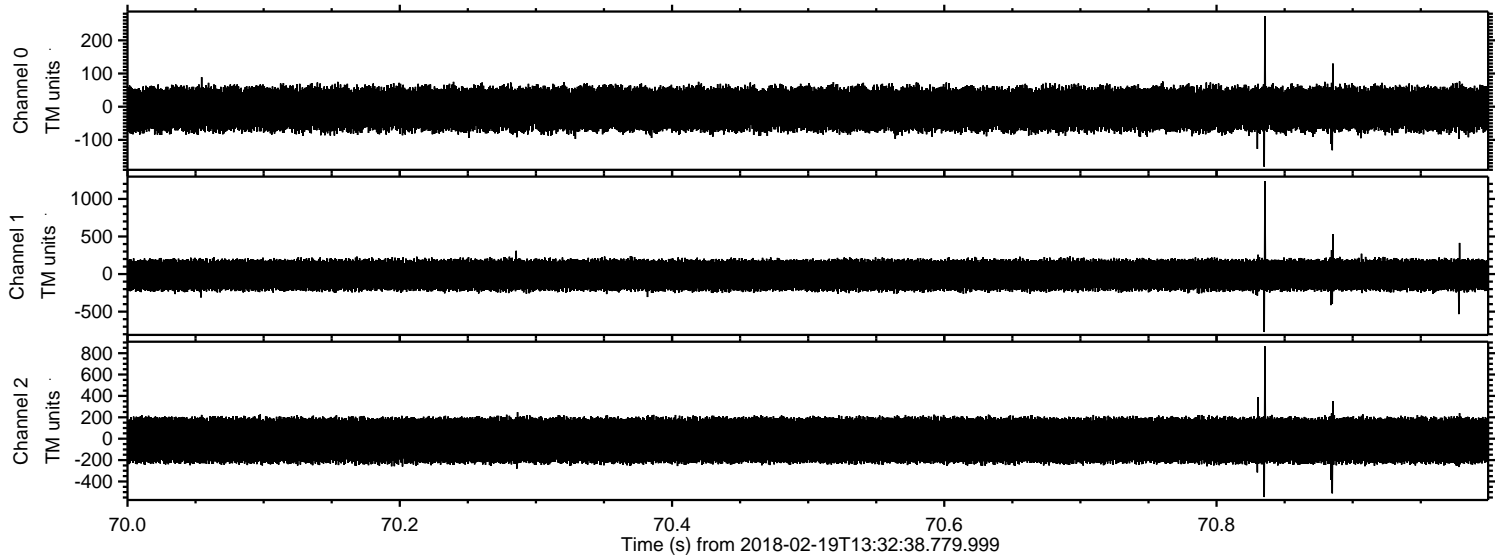

Processed Mon Feb 19 14:40:48 2018 by ELM ver.2012-10-06 from 001__elm20180219_133237__dat00.bin

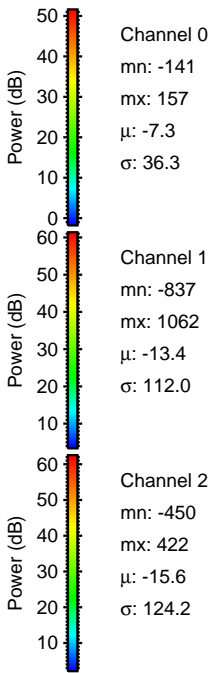
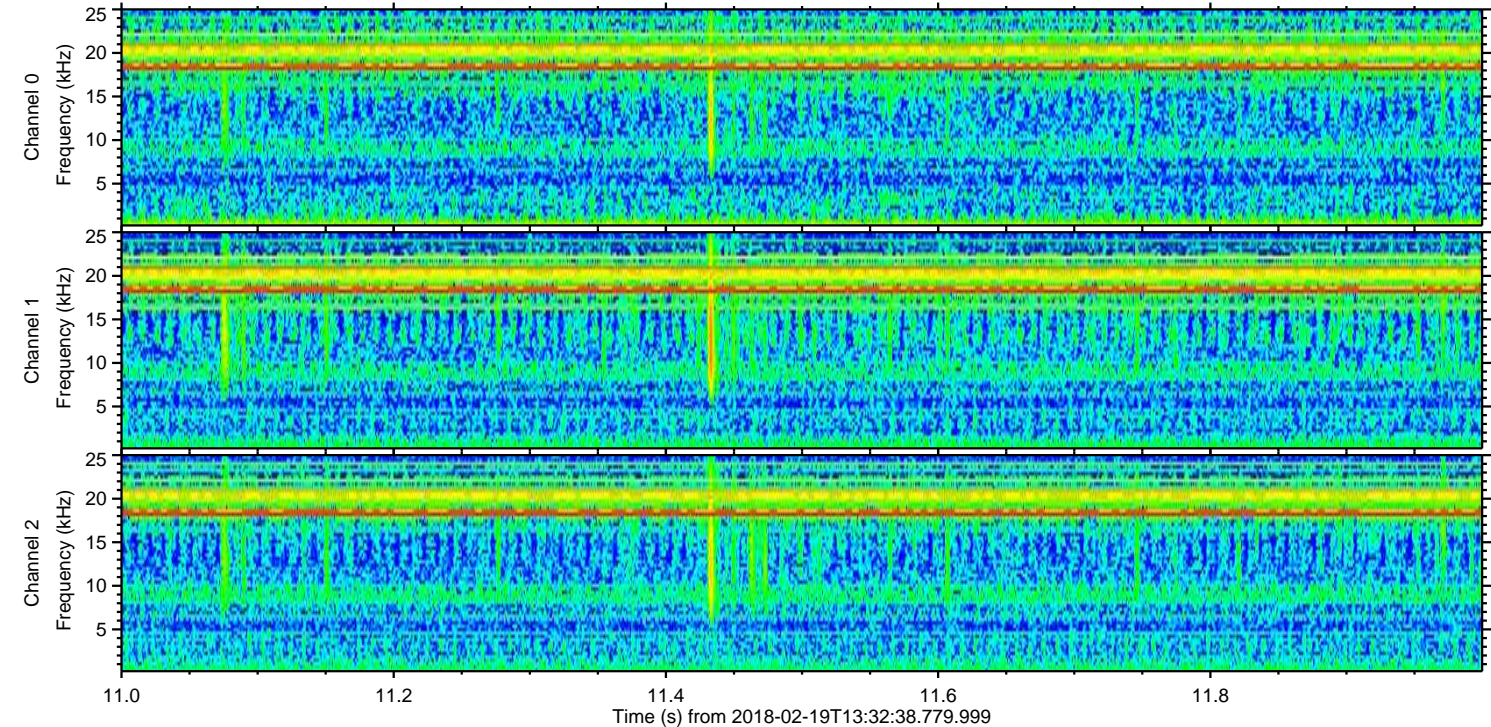
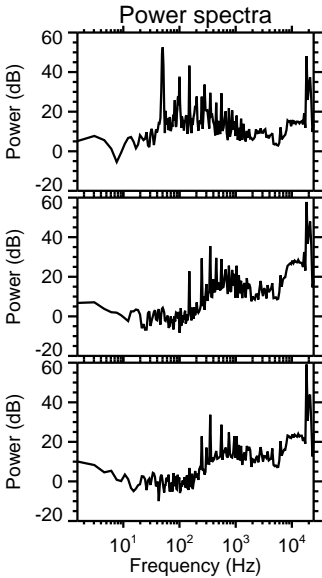
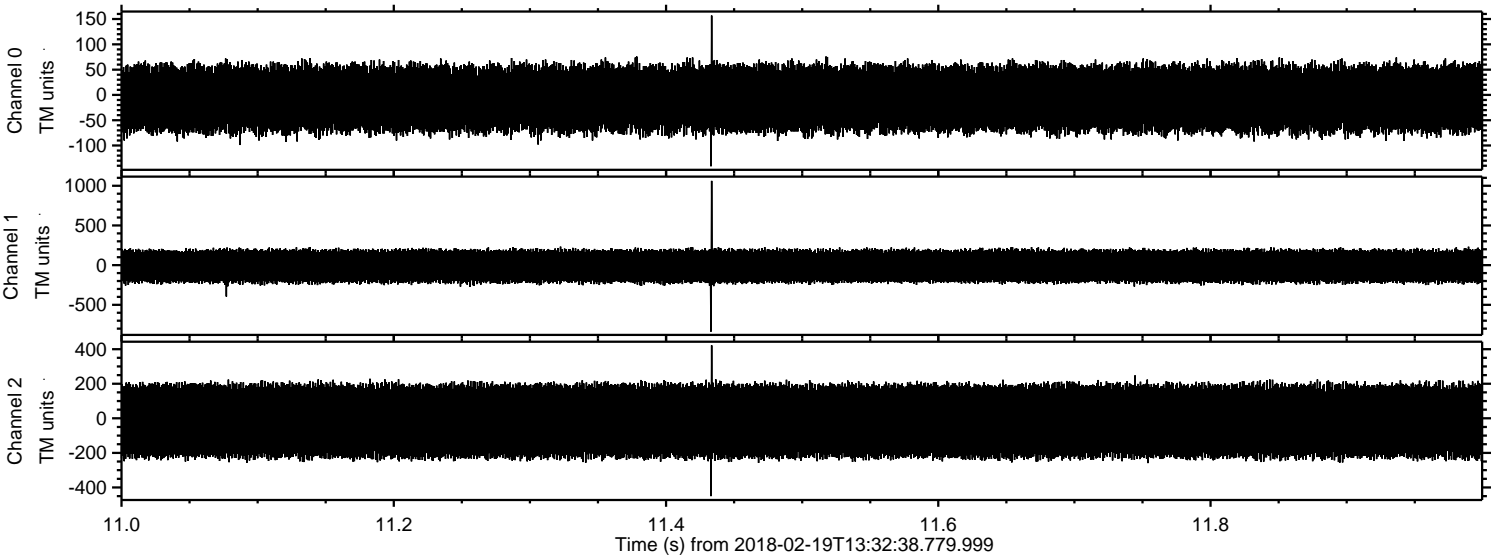

Processed Mon Feb 19 14:40:49 2018 by ELM ver.2012-10-06 from 001__elm20180219_133237__dat00.bin

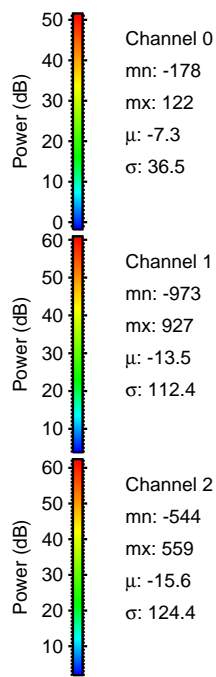
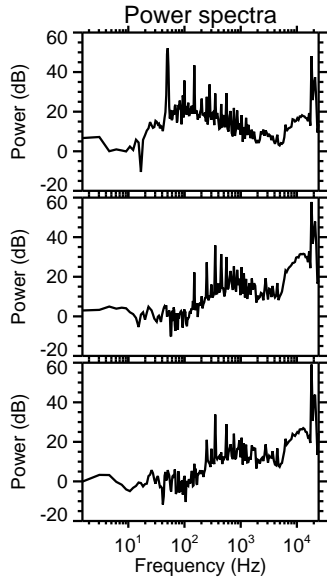
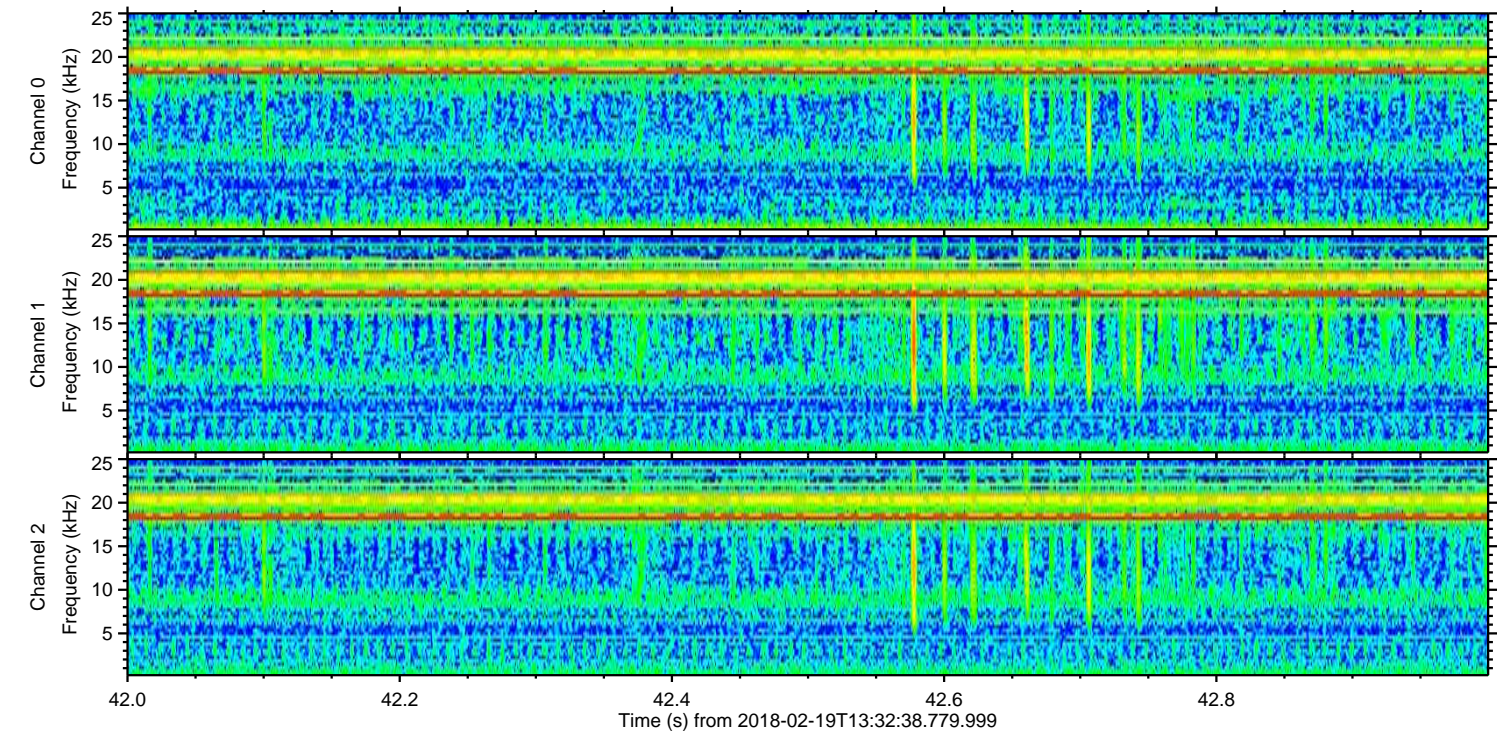
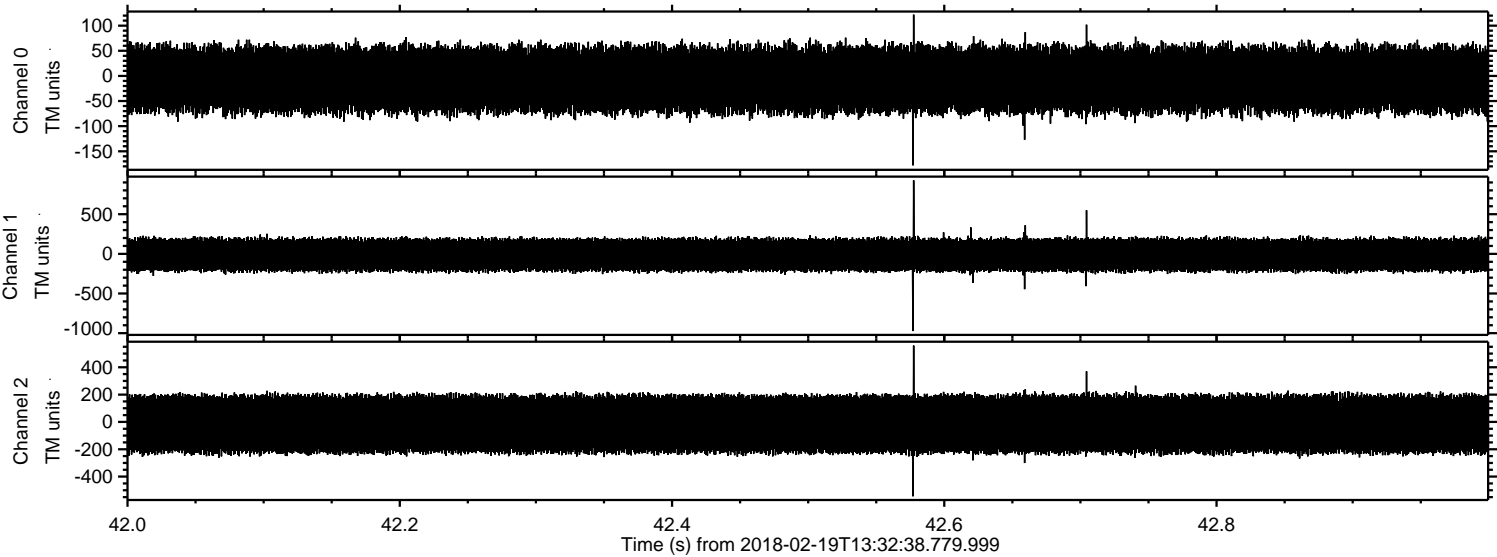

Channel 0
mn: -178
mx: 122
 μ : -7.3
 σ : 36.5

Channel 1
mn: -973
mx: 927
 μ : -13.5
 σ : 112.4

Channel 2
mn: -544
mx: 559
 μ : -15.6
 σ : 124.4

Processed Mon Feb 19 14:40:49 2018 by ELM ver.2012-10-06 from 001__elm20180219_133237__dat00.bin

