

ELMAVAN 3D WAVEFORMS (Measured data sampled at 50 kHz) 51000 packets of 144 samples from 2018-02-19T08:27:25.698.999.

Processed Mon Feb 19 09:35:40 2018 by ELM ver.2012-10-06 from 001__elm20180219_082724__dat00.bin

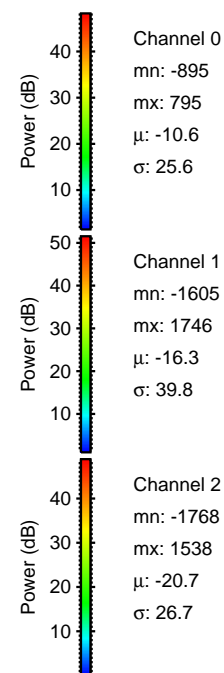

Processed Mon Feb 19 09:35:48 2018 by ELM ver.2012-10-06 from 001__elm20180219_082724__dat00.bin

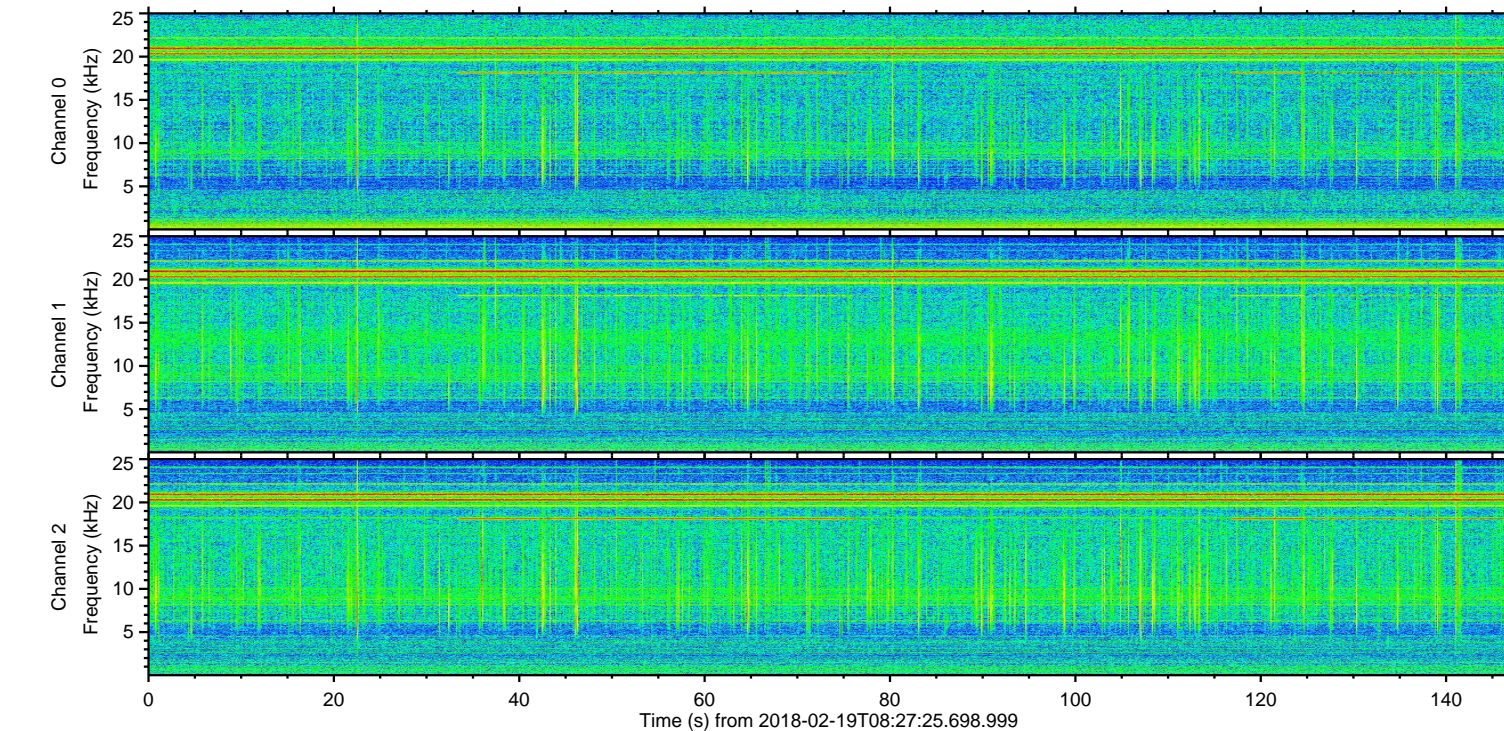
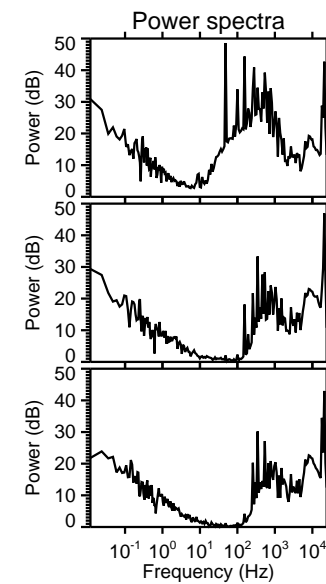
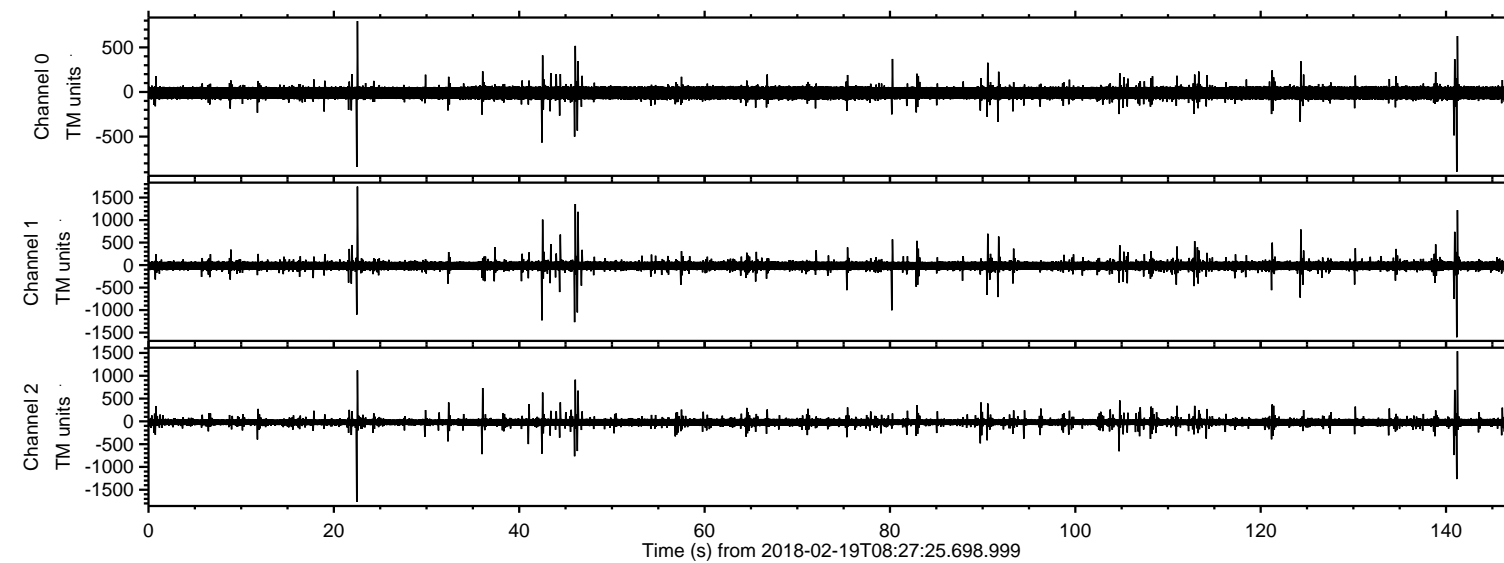
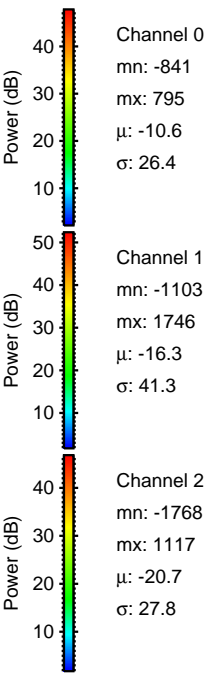
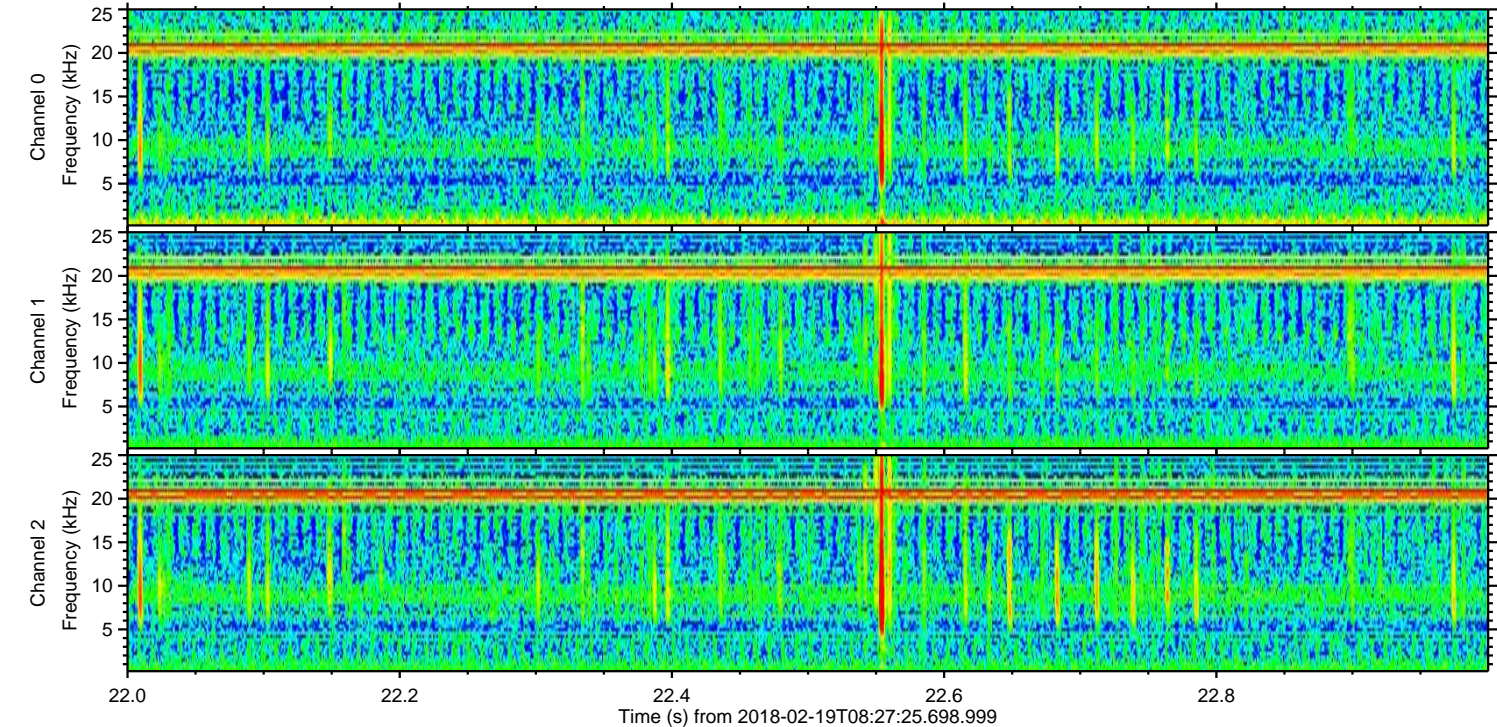
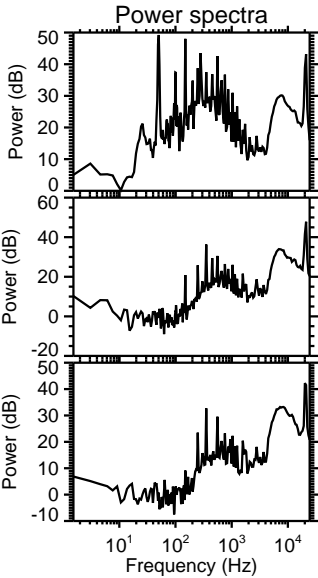
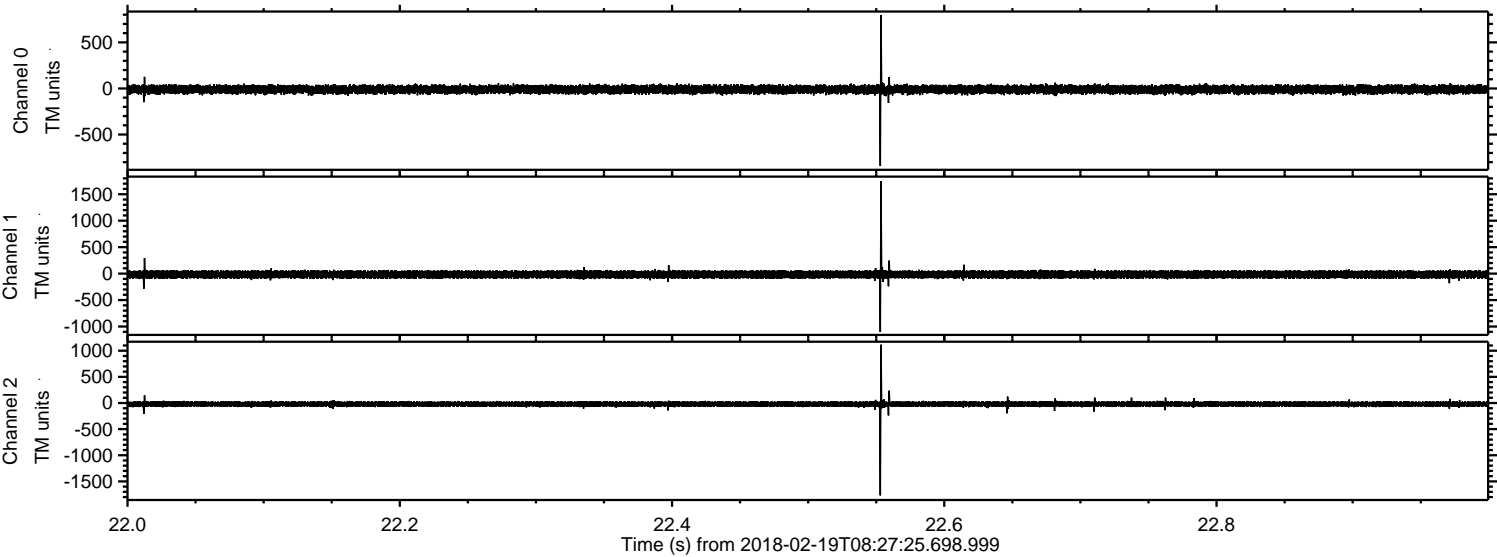

Processed Mon Feb 19 09:35:49 2018 by ELM ver.2012-10-06 from 001__elm20180219_082724__dat00.bin

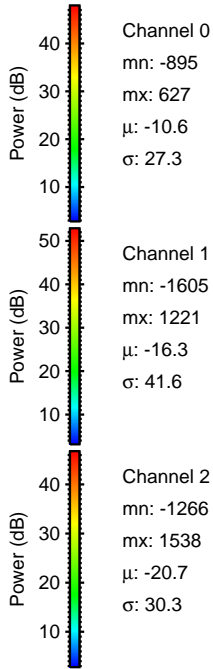
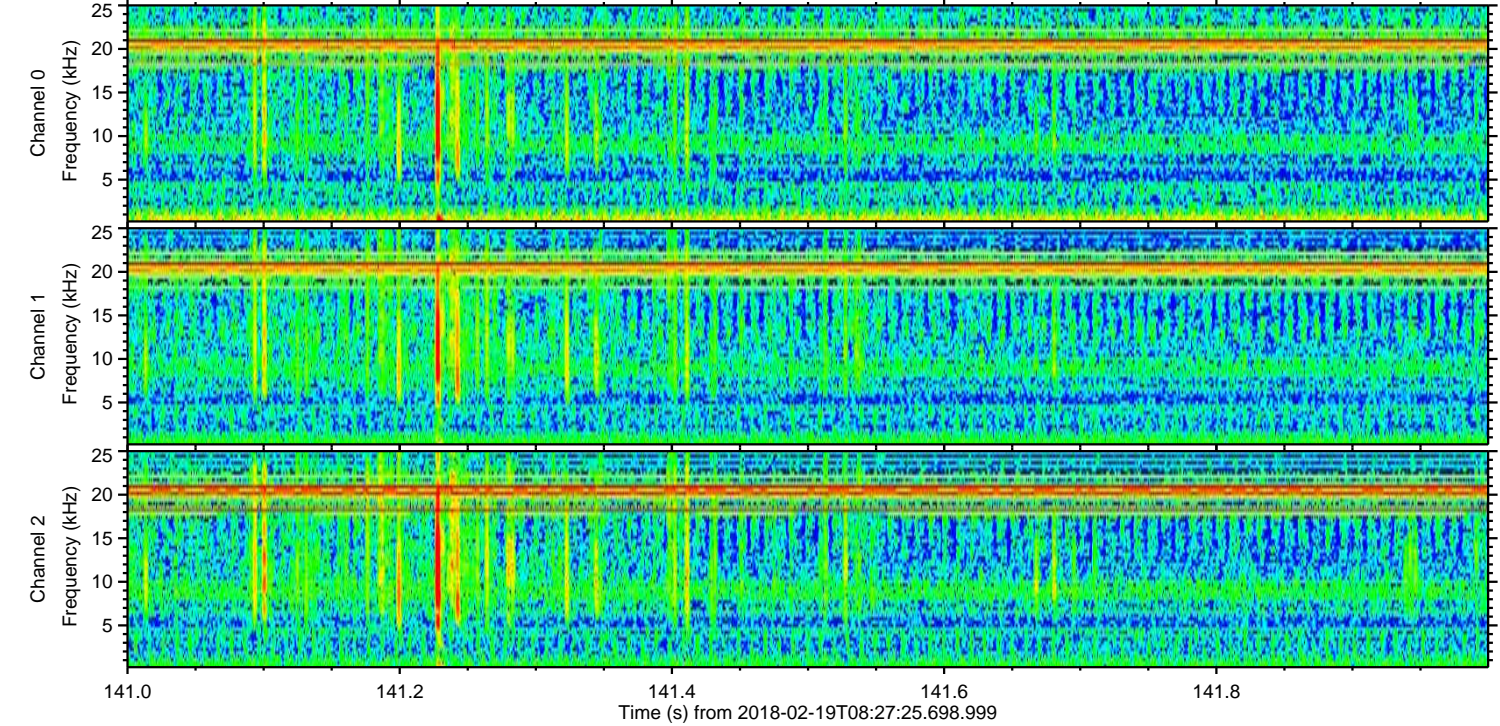
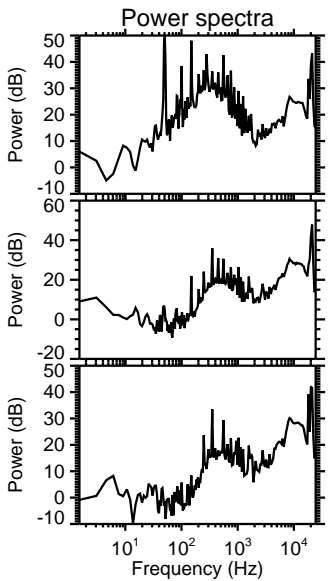
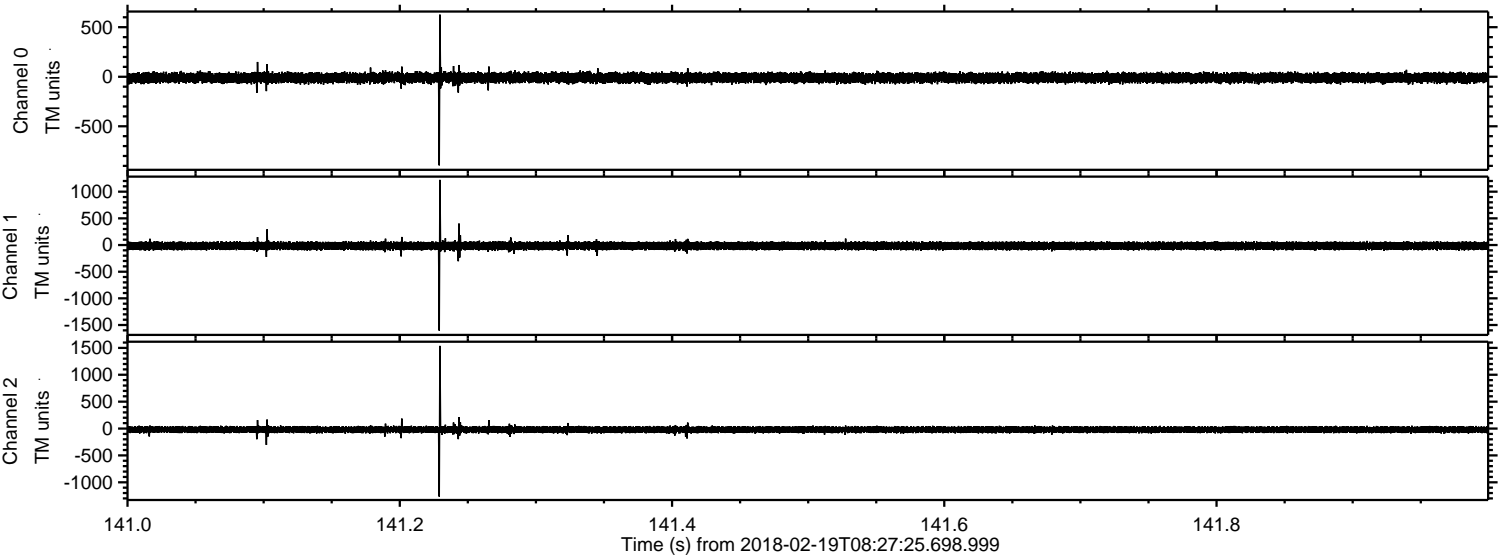

Processed Mon Feb 19 09:35:49 2018 by ELM ver.2012-10-06 from 001__elm20180219_082724__dat00.bin

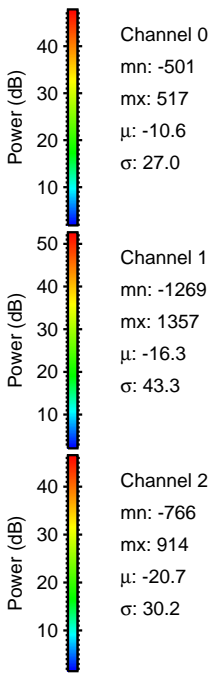
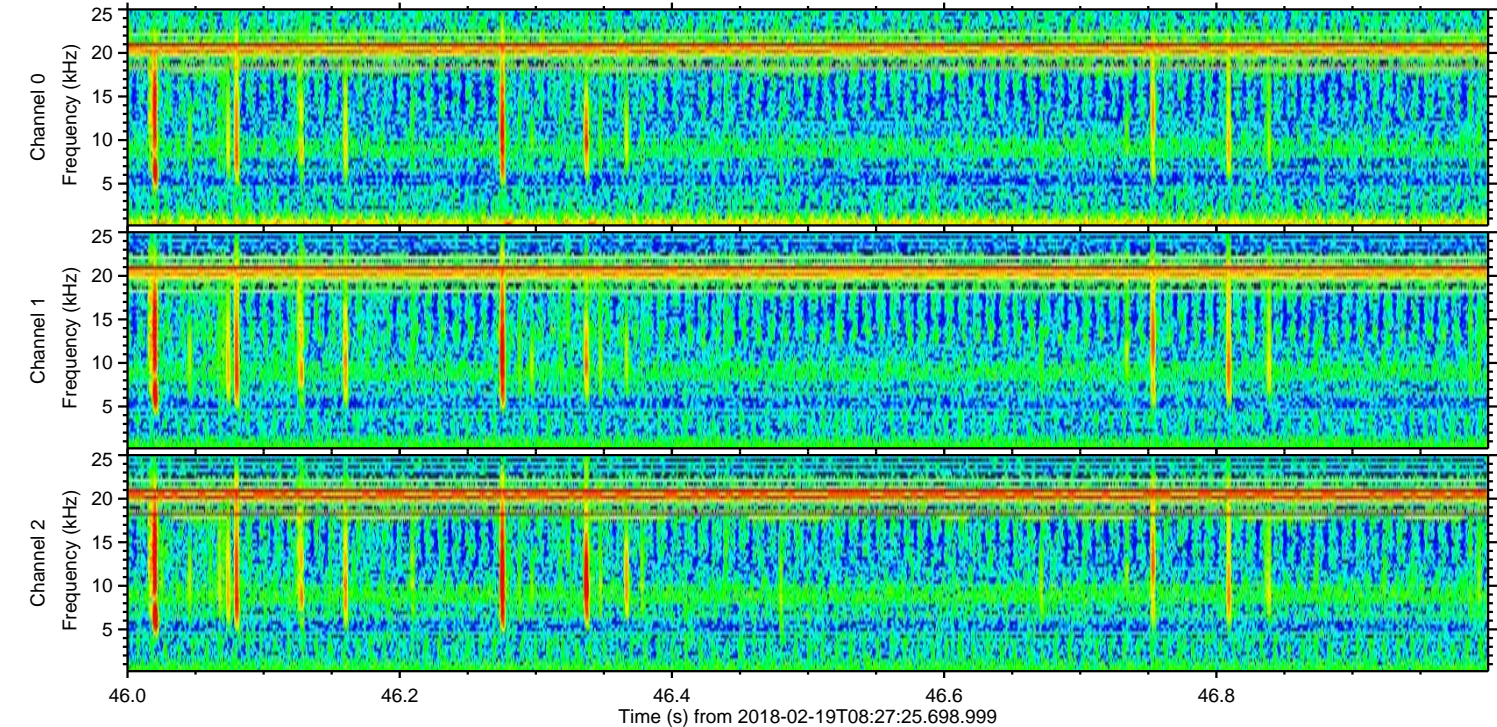
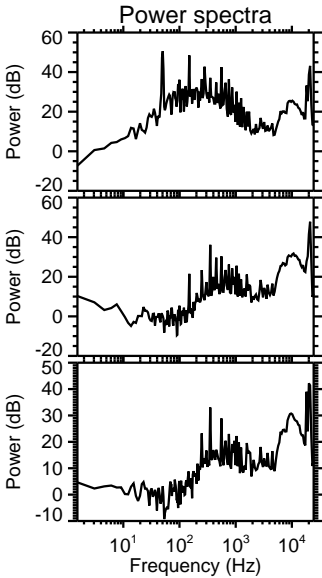
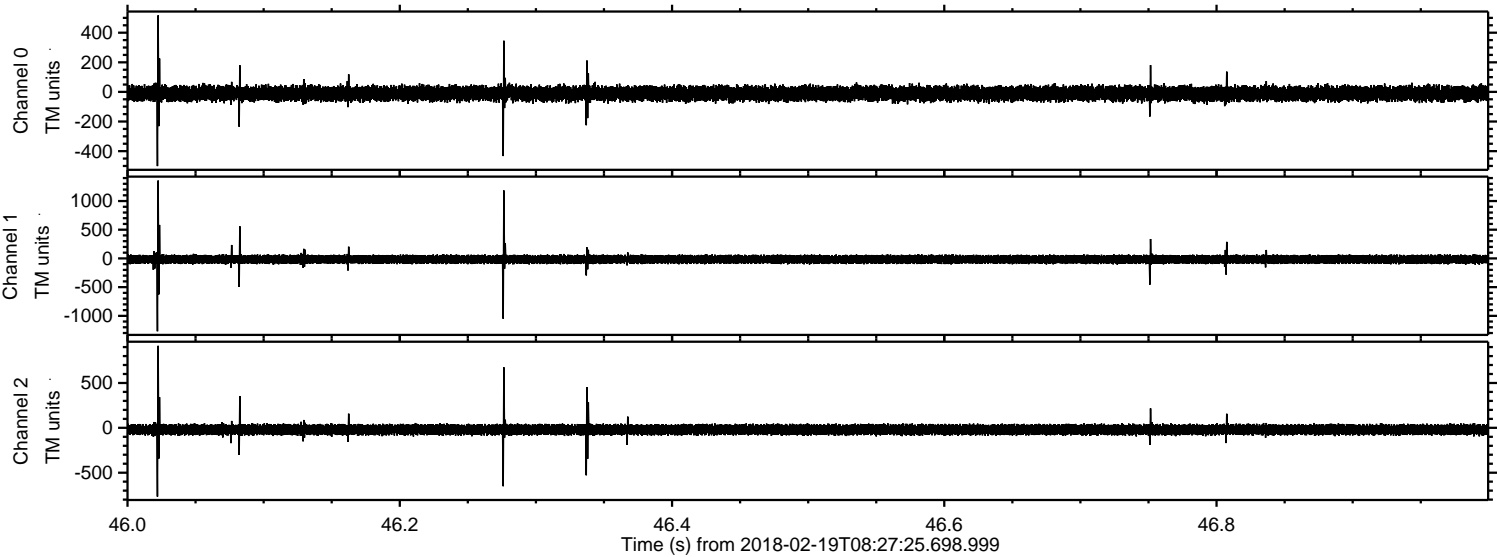

Processed Mon Feb 19 09:35:50 2018 by ELM ver.2012-10-06 from 001__elm20180219_082724__dat00.bin

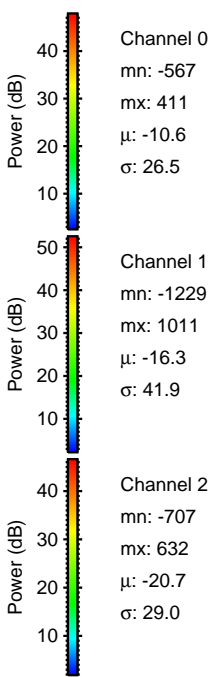
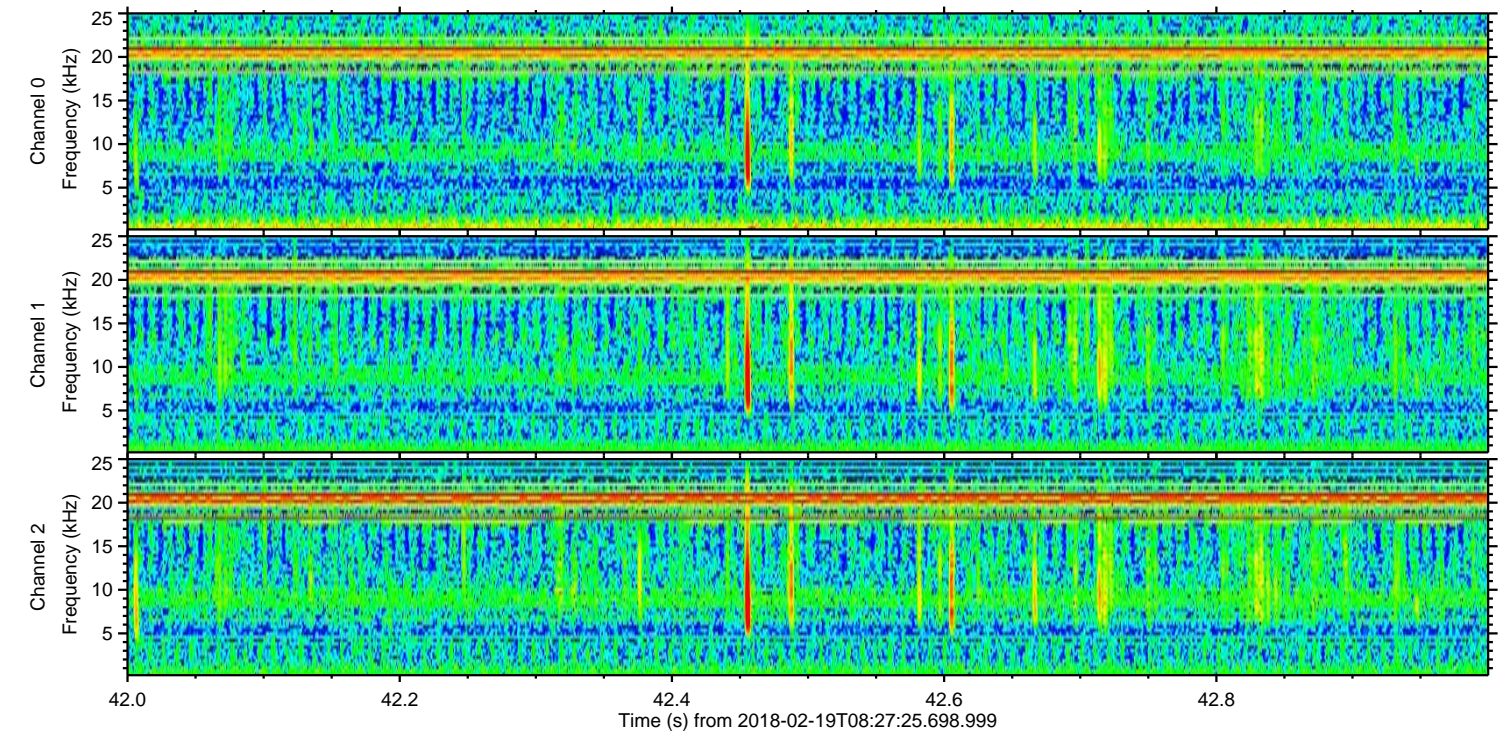
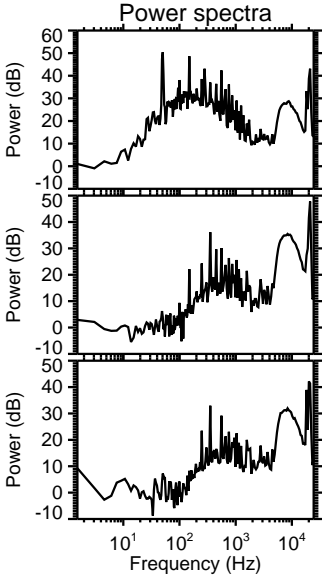
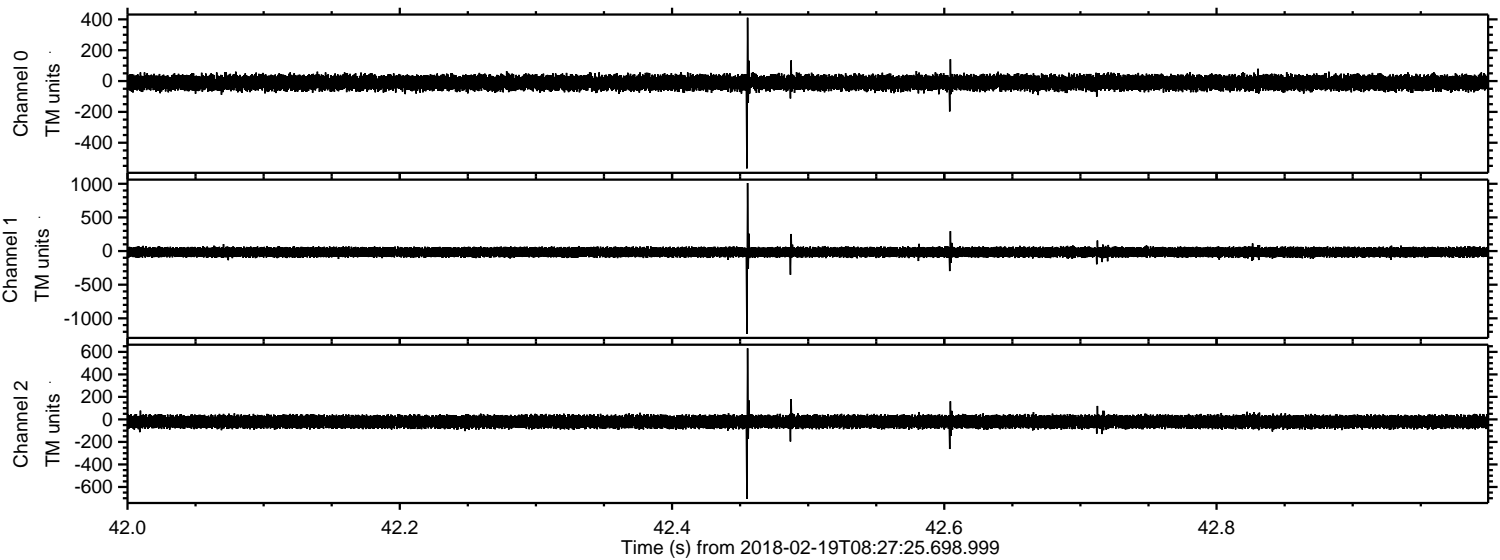

Channel 0
mn: -567
mx: 411
 μ : -10.6
 σ : 26.5

Channel 1
mn: -1229
mx: 1011
 μ : -16.3
 σ : 41.9

Channel 2
mn: -707
mx: 632
 μ : -20.7
 σ : 29.0

Processed Mon Feb 19 09:35:51 2018 by ELM ver.2012-10-06 from 001__elm20180219_082724__dat00.bin

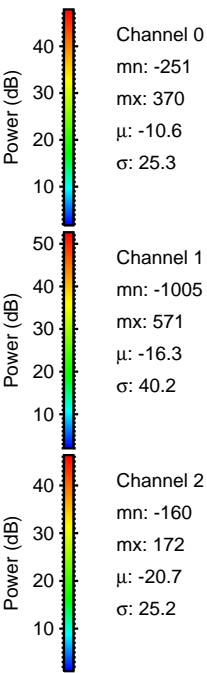
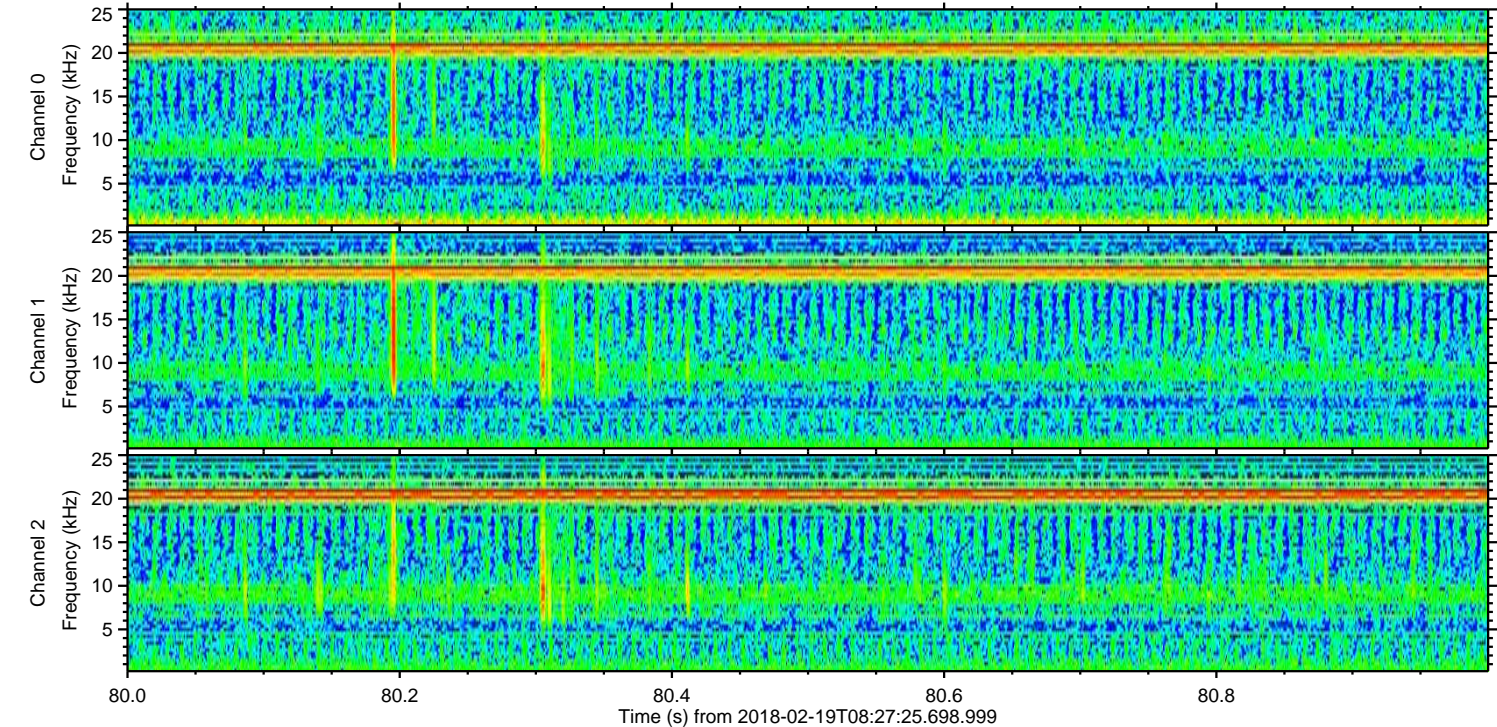
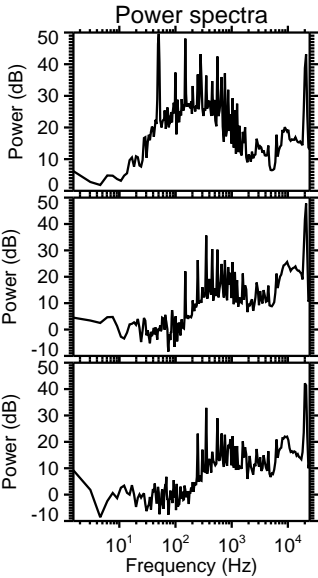
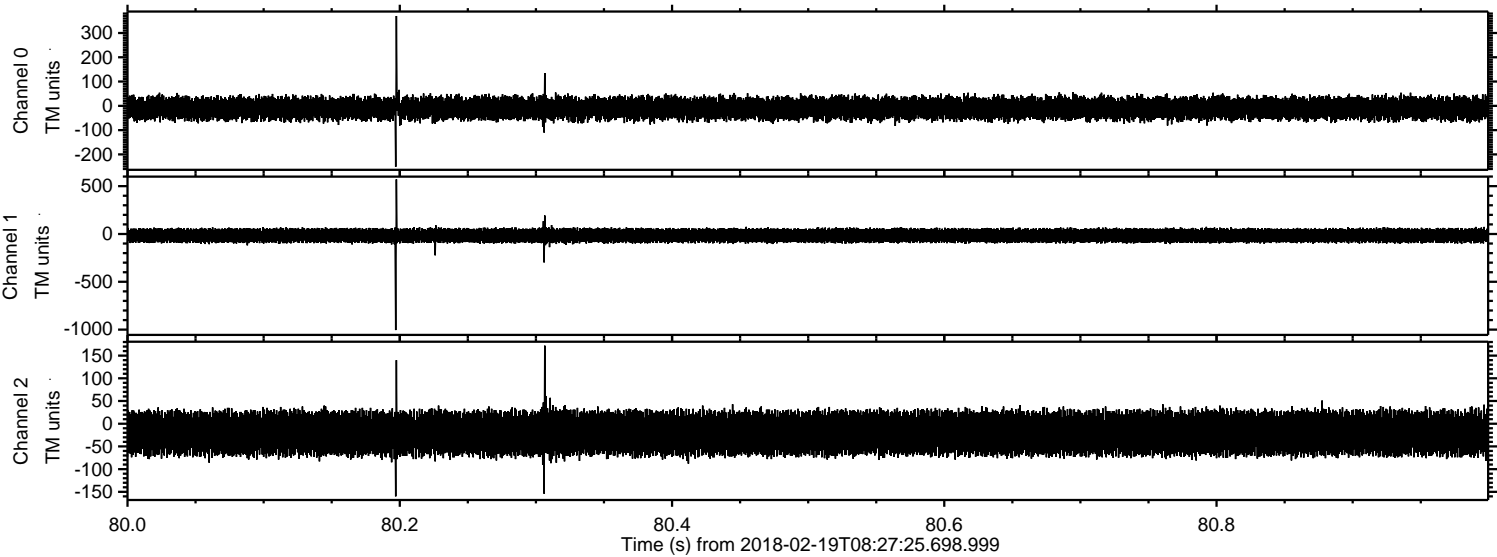

ELMAVAN 3D WAVEFORMS (Measured data sampled at 50 kHz) 51000 packets of 144 samples from 2018-02-19T08:27:25.698.999. Part 125/147

Processed Mon Feb 19 09:35:52 2018 by ELM ver.2012-10-06 from 001__elm20180219_082724__dat00.bin

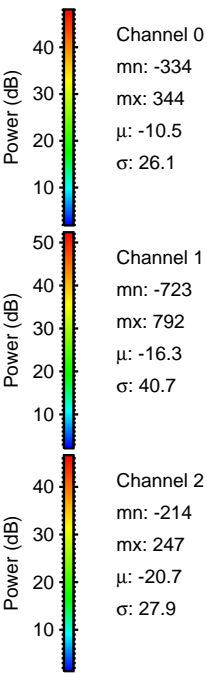
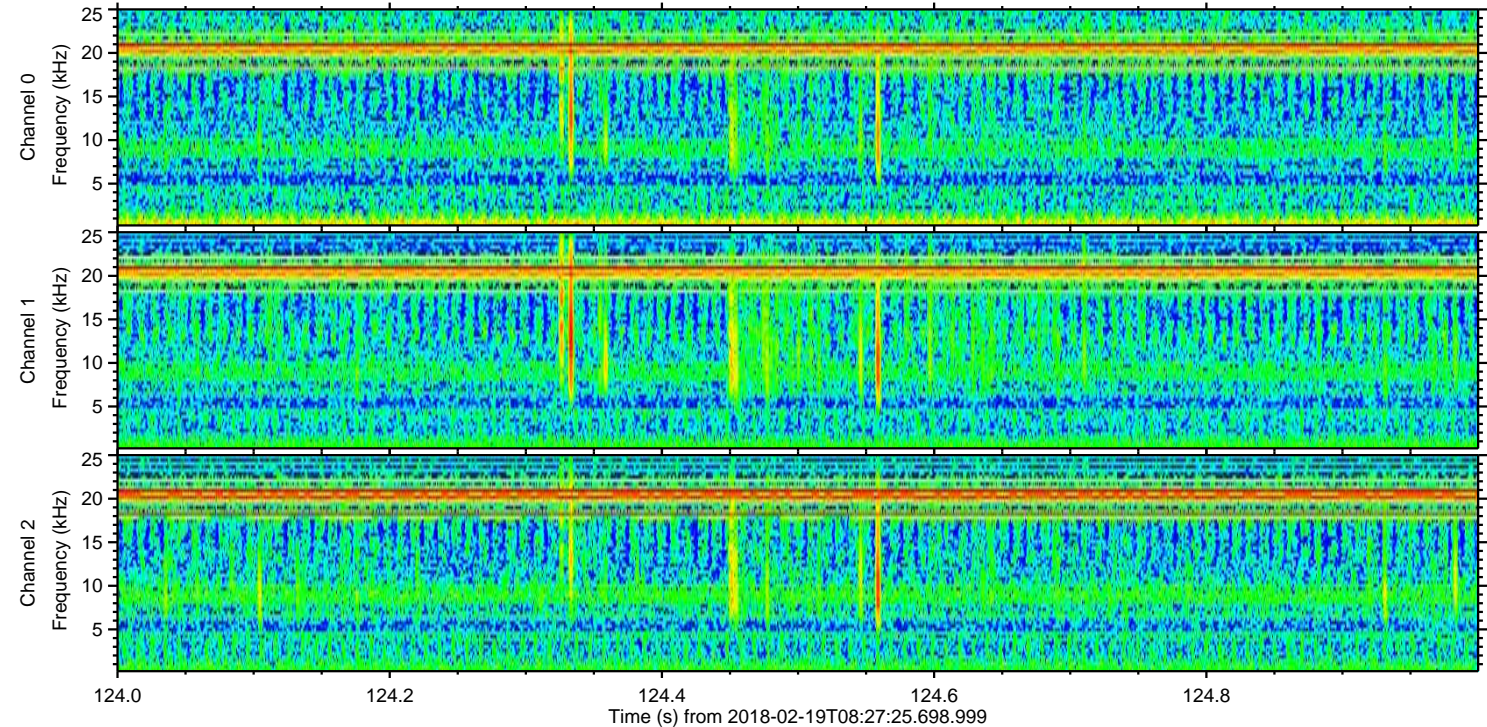
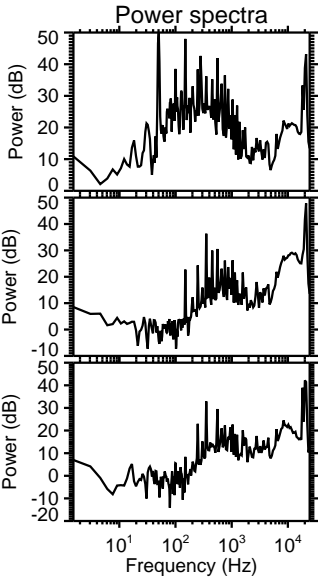
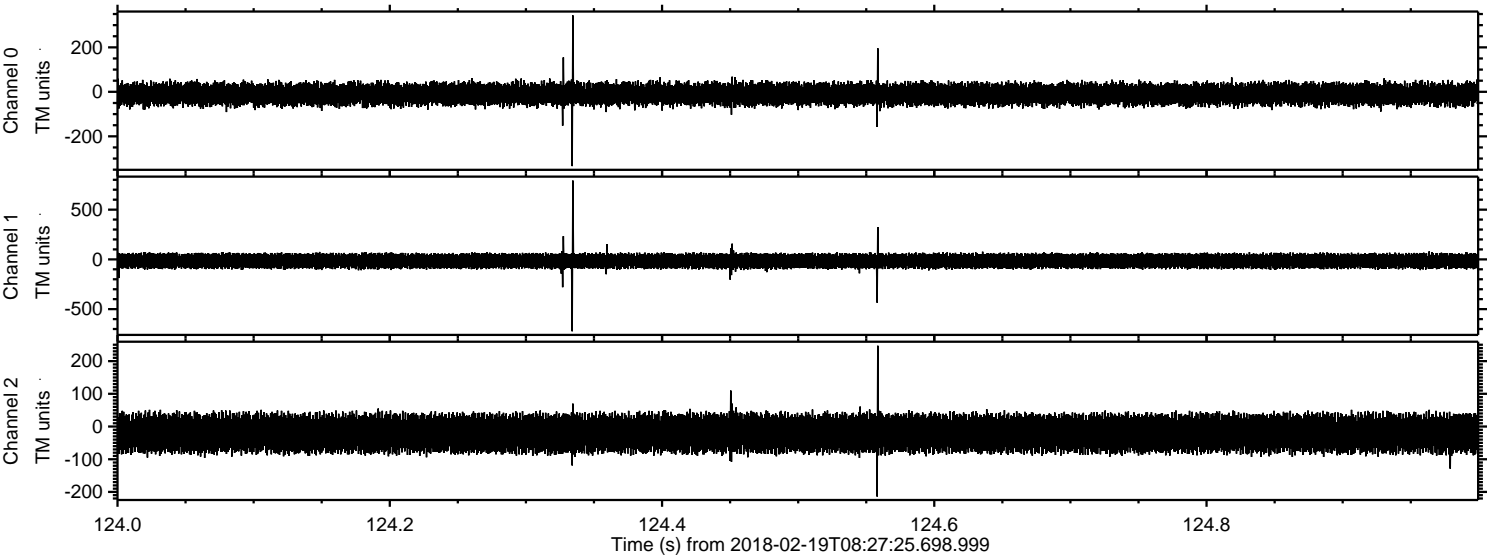

ELMAVAN 3D WAVEFORMS (Measured data sampled at 50 kHz) 51000 packets of 144 samples from 2018-02-19T08:27:25.698.999. Part 141/147

Processed Mon Feb 19 09:35:53 2018 by ELM ver.2012-10-06 from 001__elm20180219_082724__dat00.bin

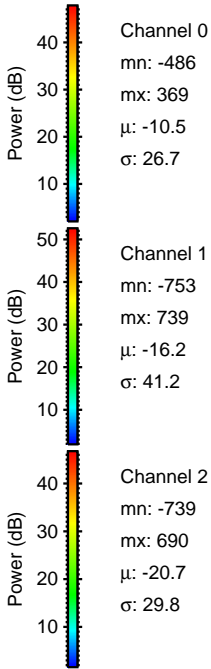
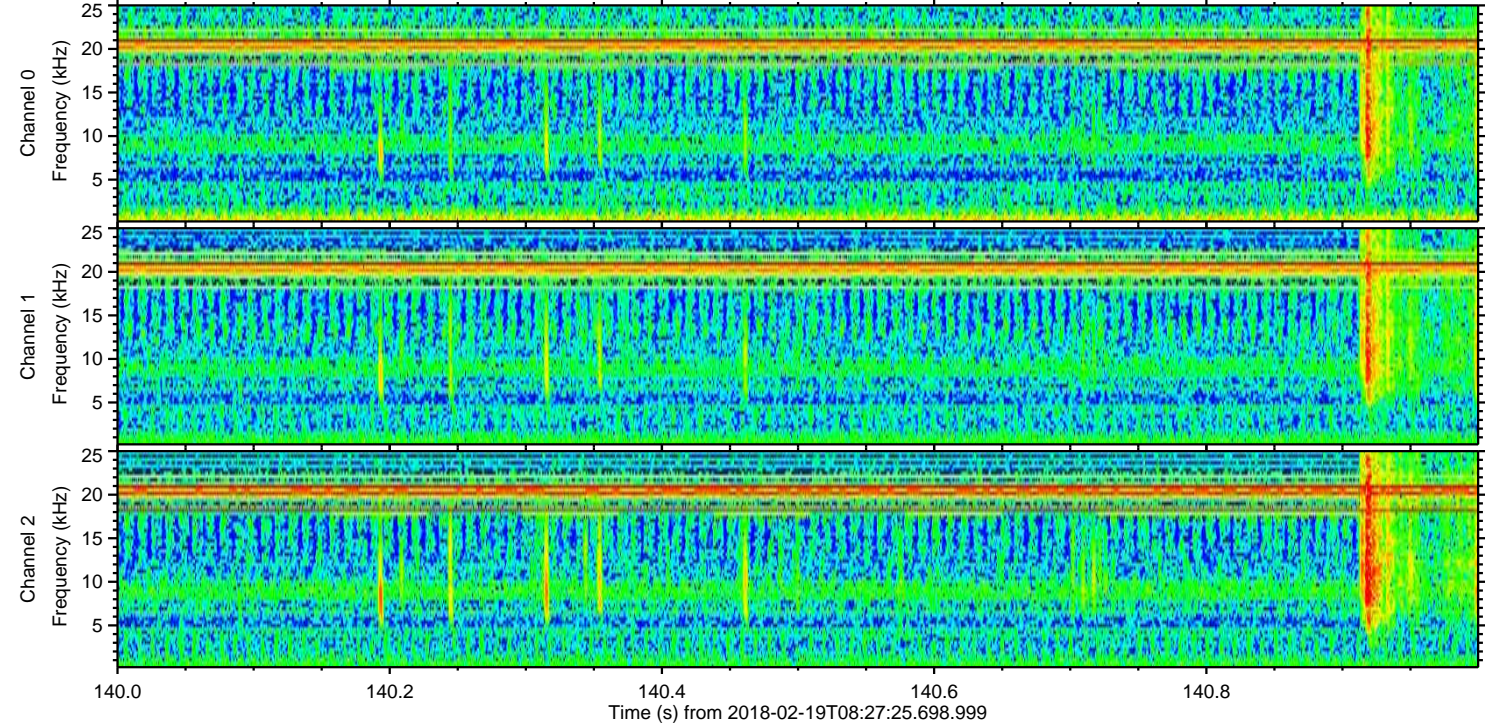
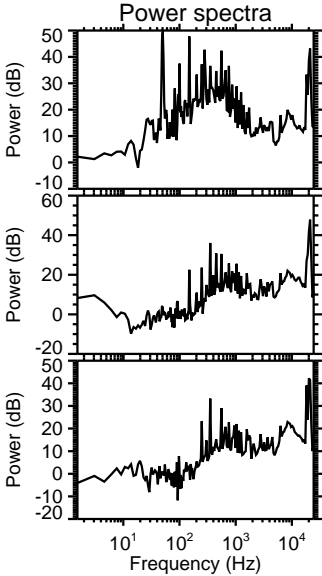
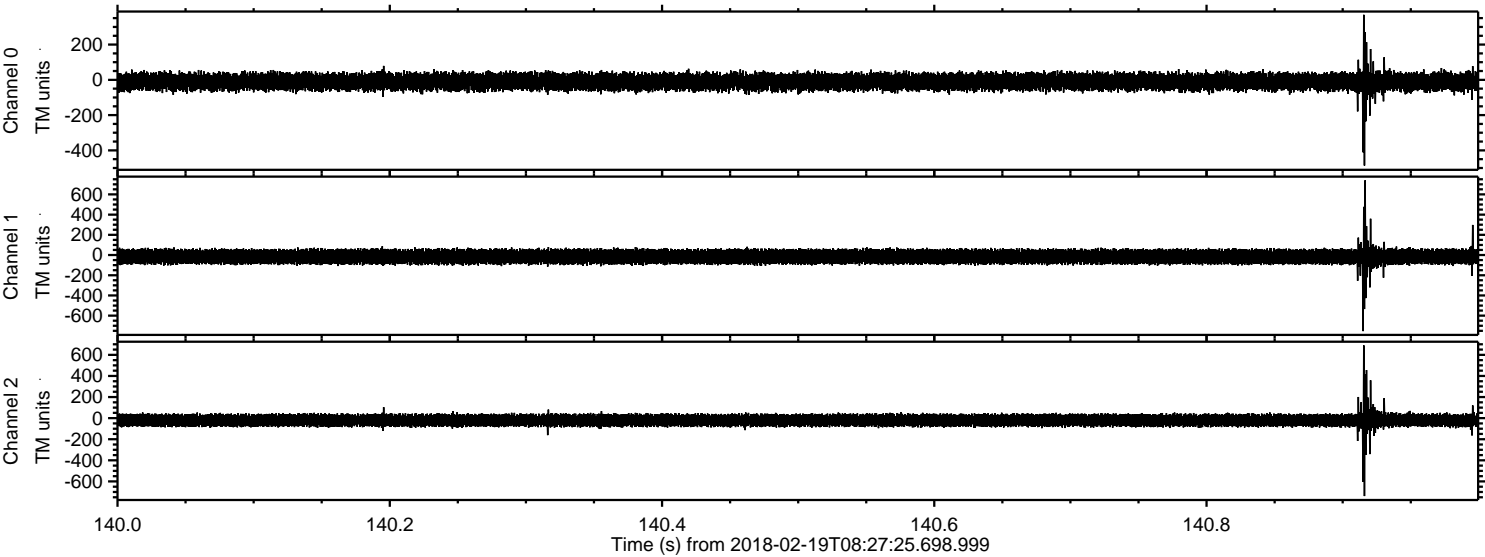

Channel 0
mn: -486
mx: 369
 μ : -10.5
 σ : 26.7

Channel 1
mn: -753
mx: 739
 μ : -16.2
 σ : 41.2

Channel 2
mn: -739
mx: 690
 μ : -20.7
 σ : 29.8

Processed Mon Feb 19 09:35:53 2018 by ELM ver.2012-10-06 from 001__elm20180219_082724__dat00.bin

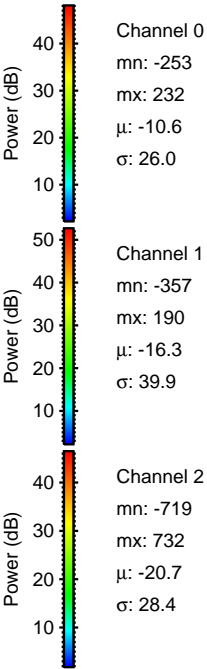
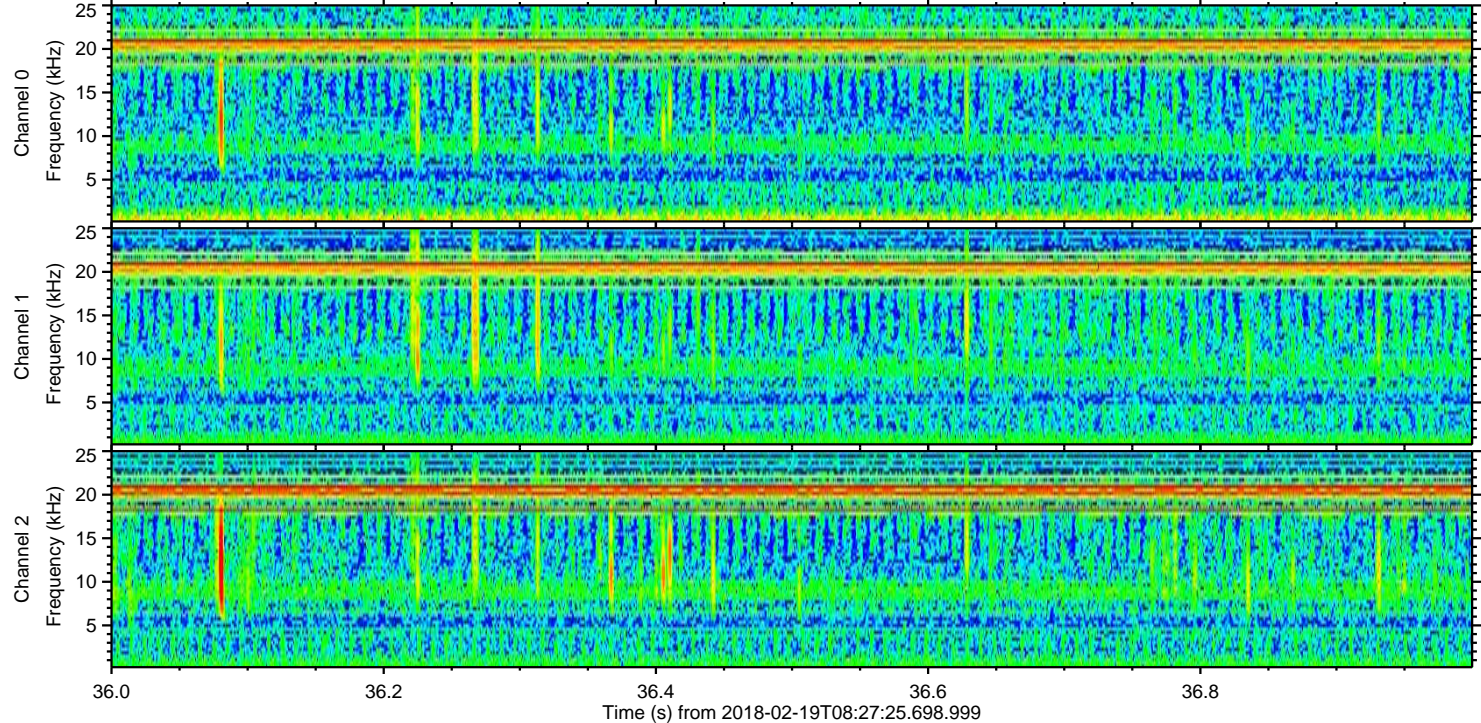
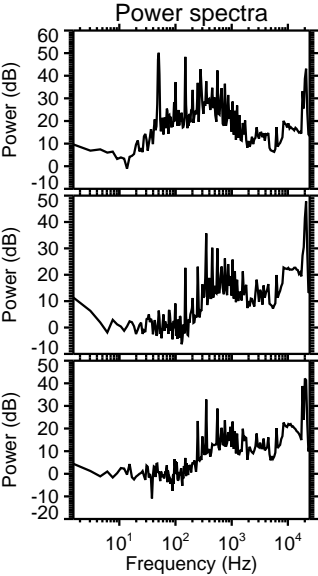
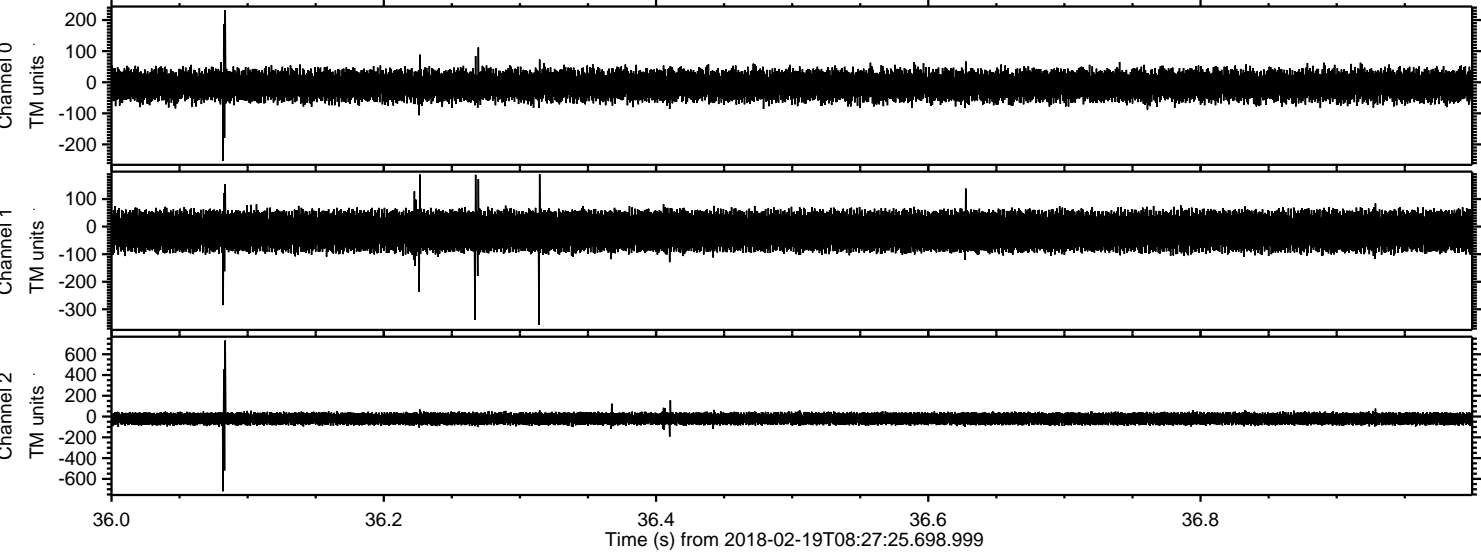

Processed Mon Feb 19 09:35:54 2018 by ELM ver.2012-10-06 from 001__elm20180219_082724__dat00.bin

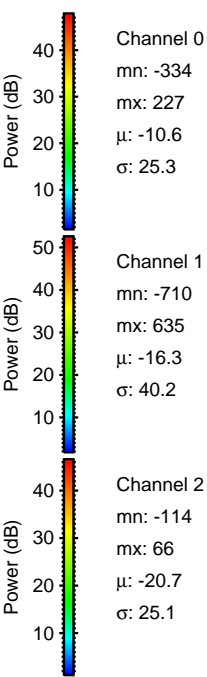
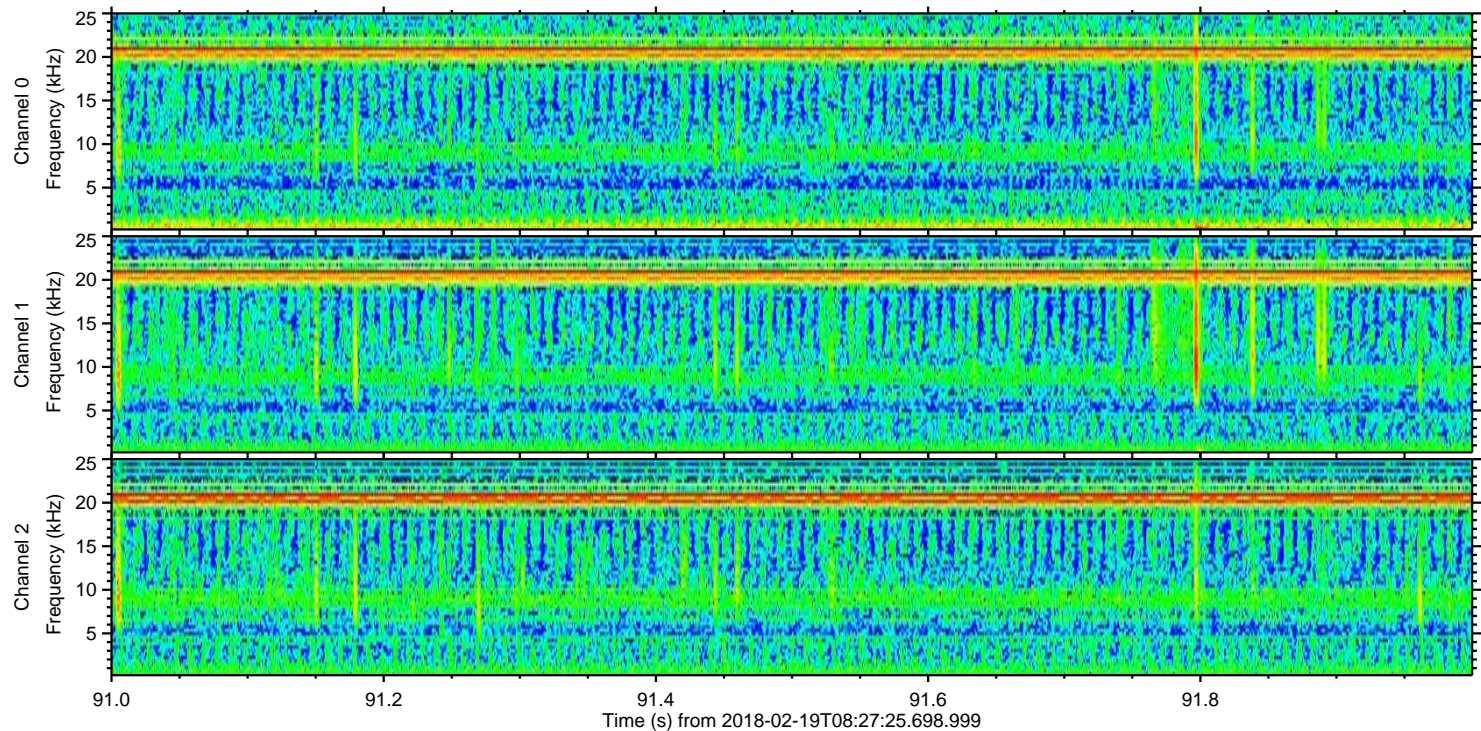
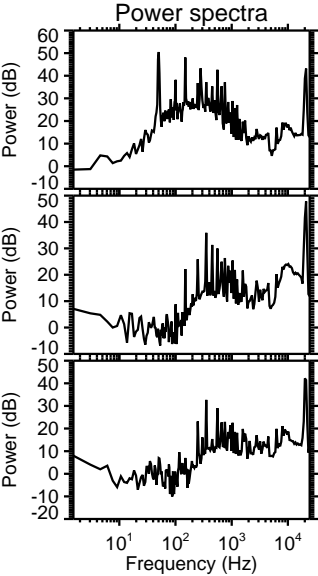
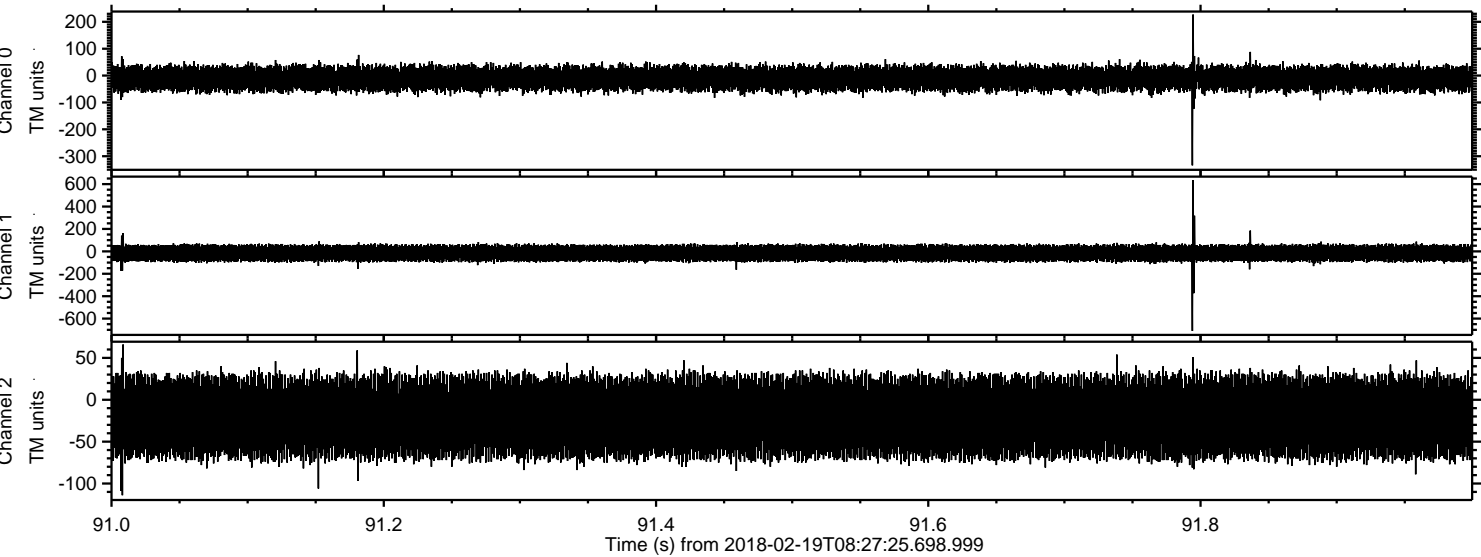

Processed Mon Feb 19 09:35:56 2018 by ELM ver.2012-10-06 from 001__elm20180219_082724__dat00.bin

