

ELMAVAN 3D WAVEFORMS (Measured data sampled at 50 kHz) 51000 packets of 144 samples from 2018-02-19T07:32:23.358.999.

Processed Mon Feb 19 08:41:05 2018 by ELM ver.2012-10-06 from 001__elm20180219_073222__dat00.bin

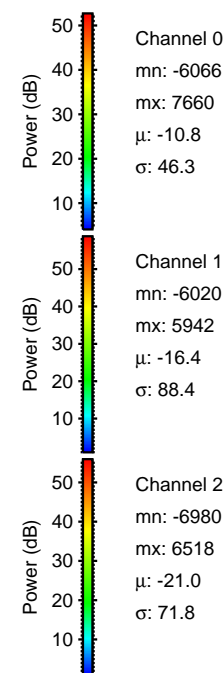

Processed Mon Feb 19 08:41:13 2018 by ELM ver.2012-10-06 from 001__elm20180219_073222__dat00.bin

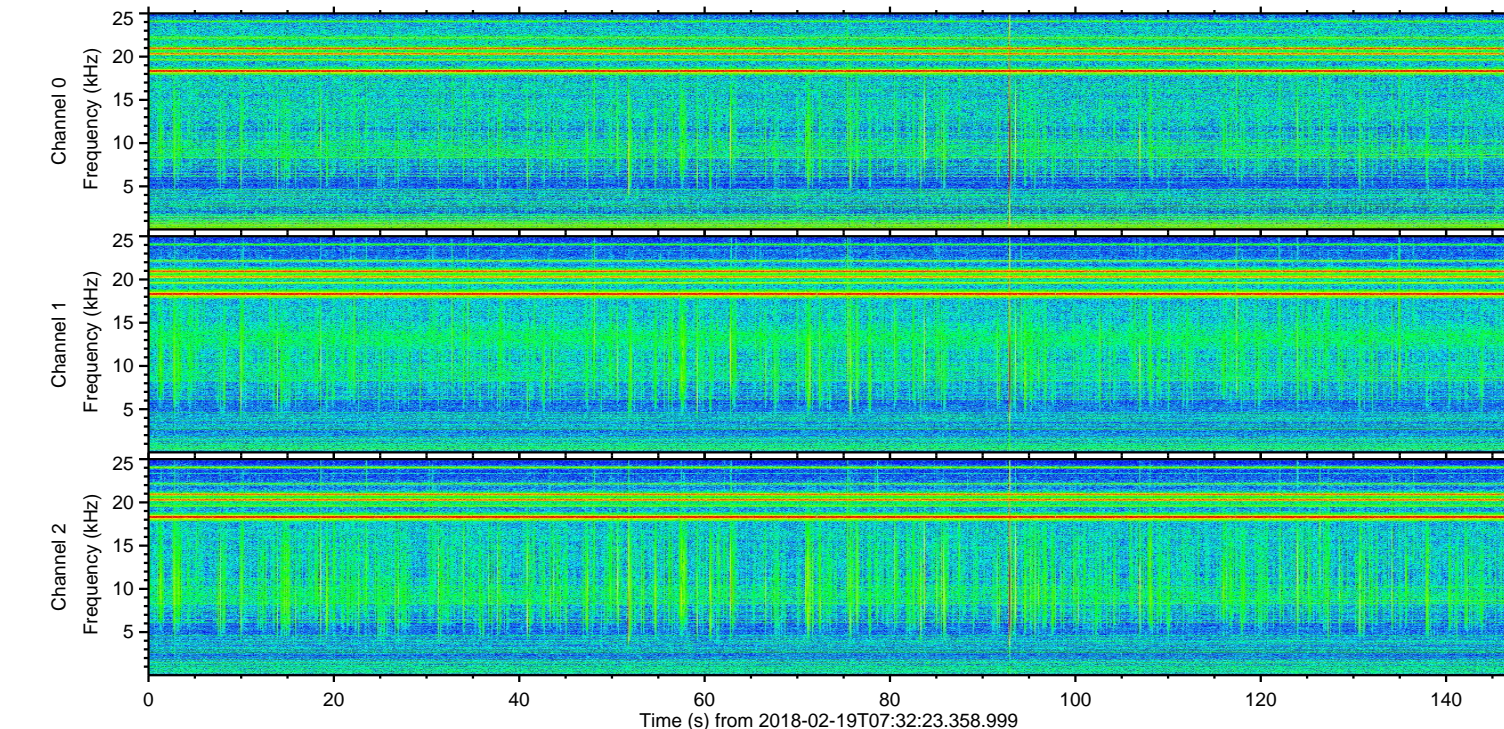
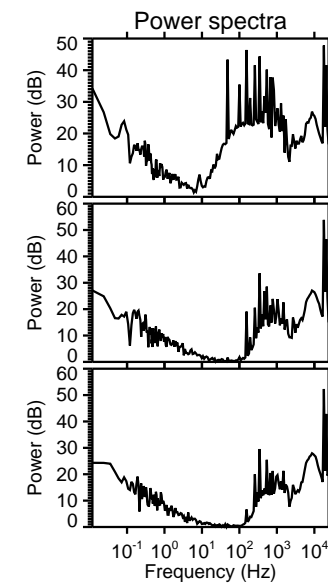
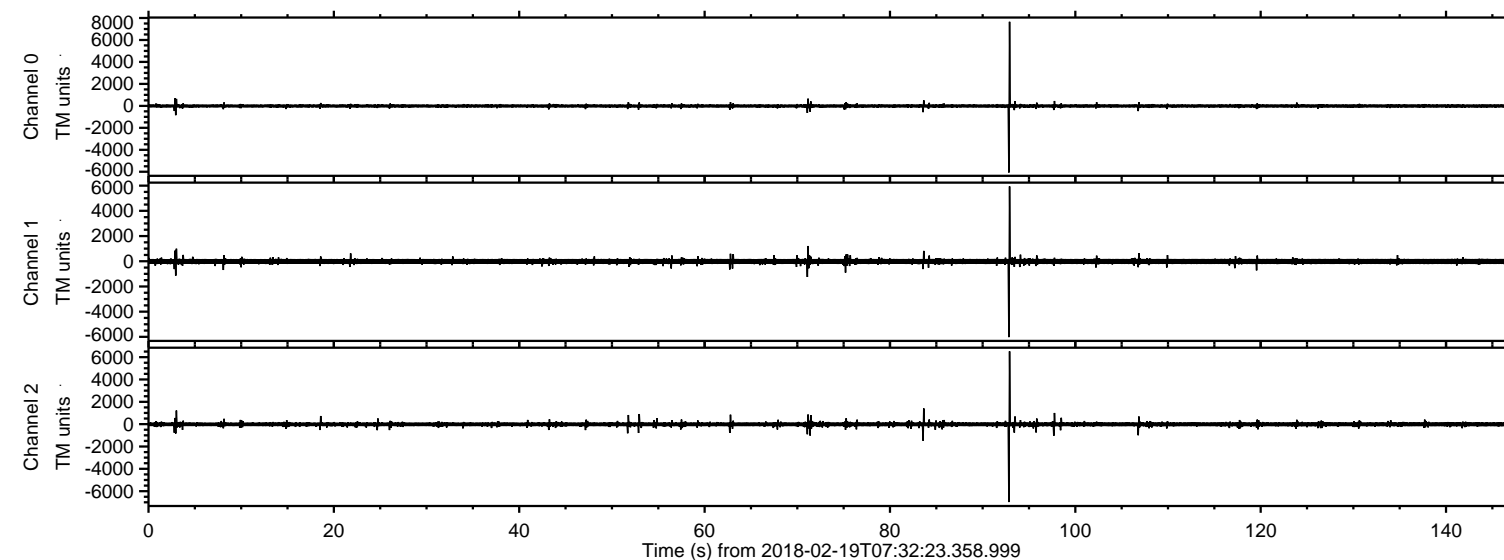
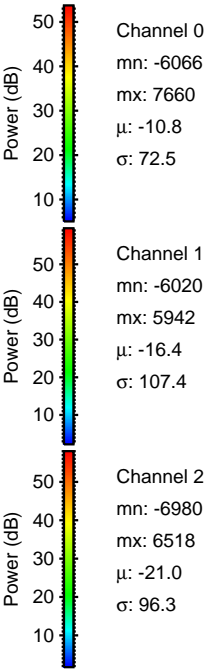
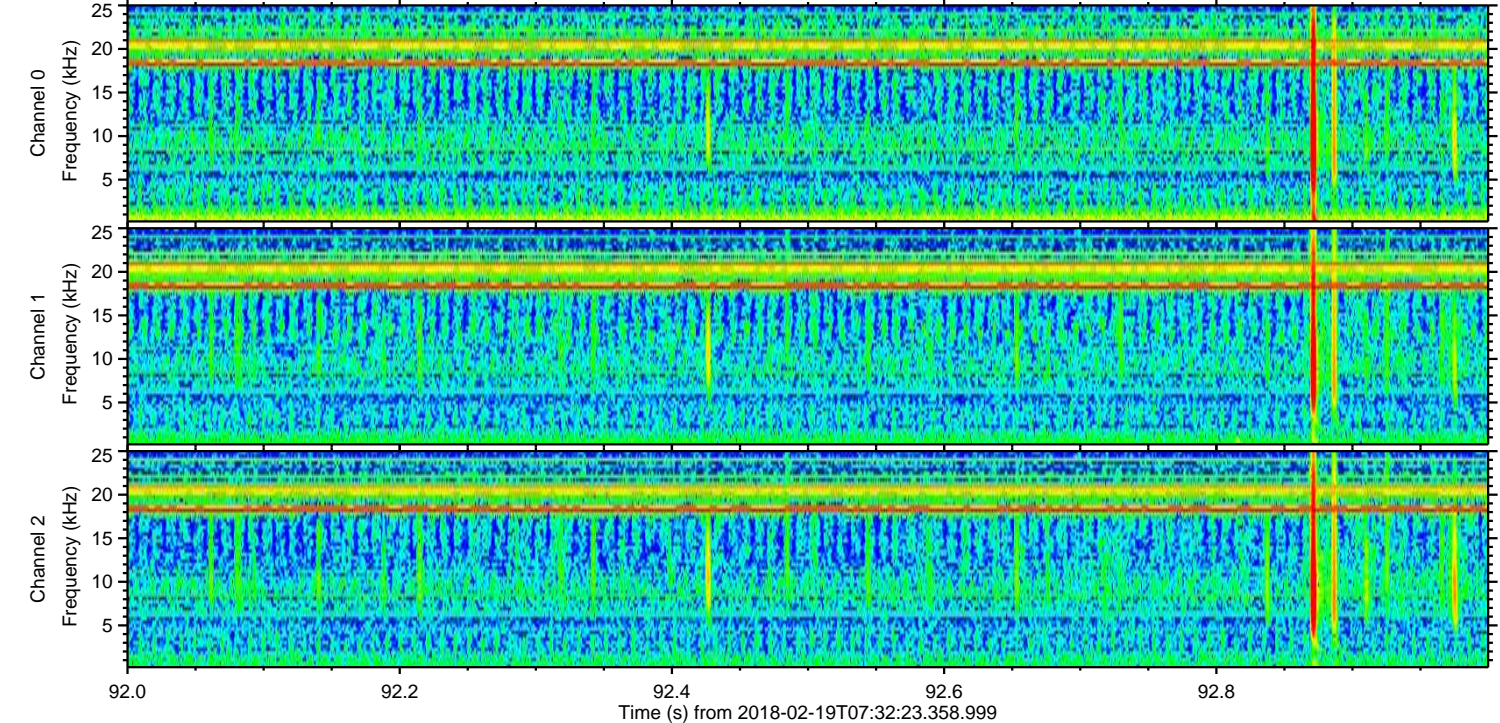
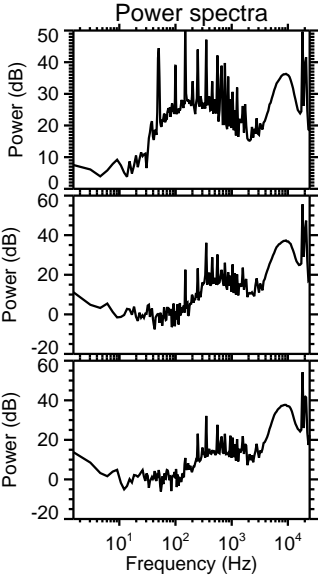
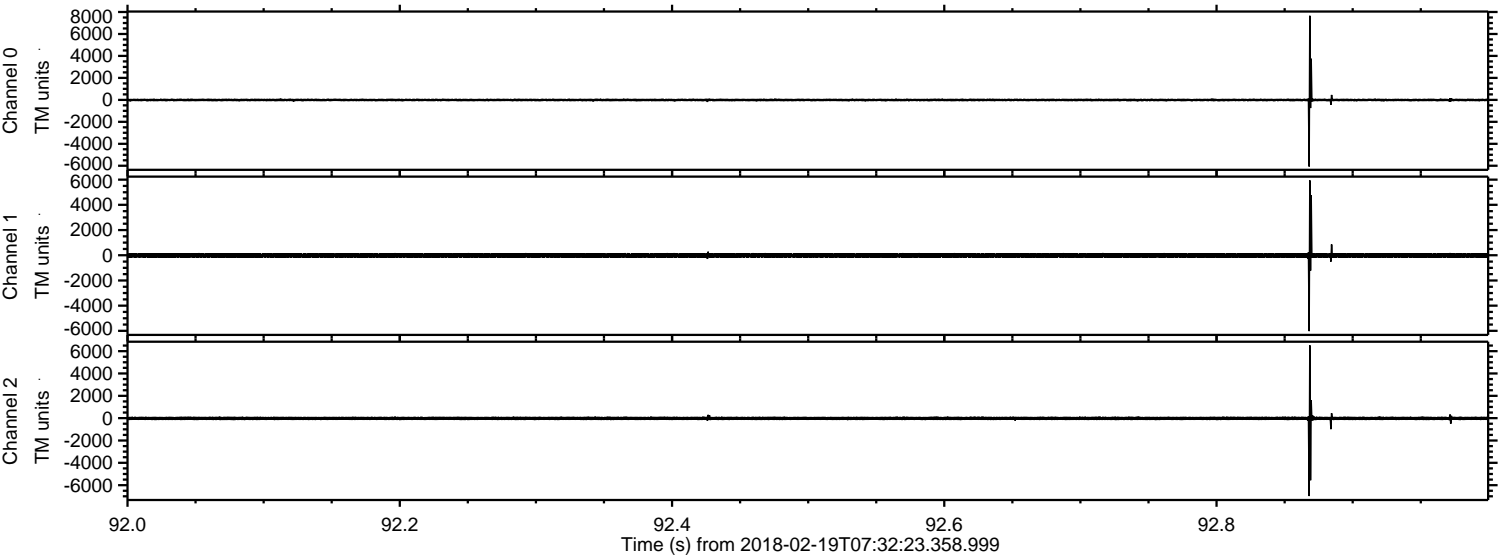

Processed Mon Feb 19 08:41:14 2018 by ELM ver.2012-10-06 from 001__elm20180219_073222__dat00.bin

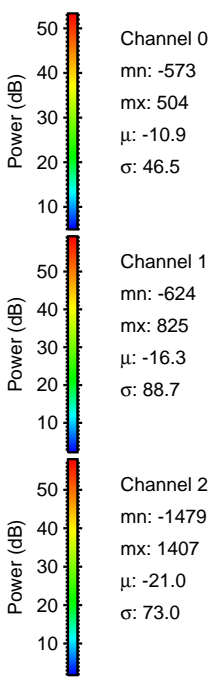
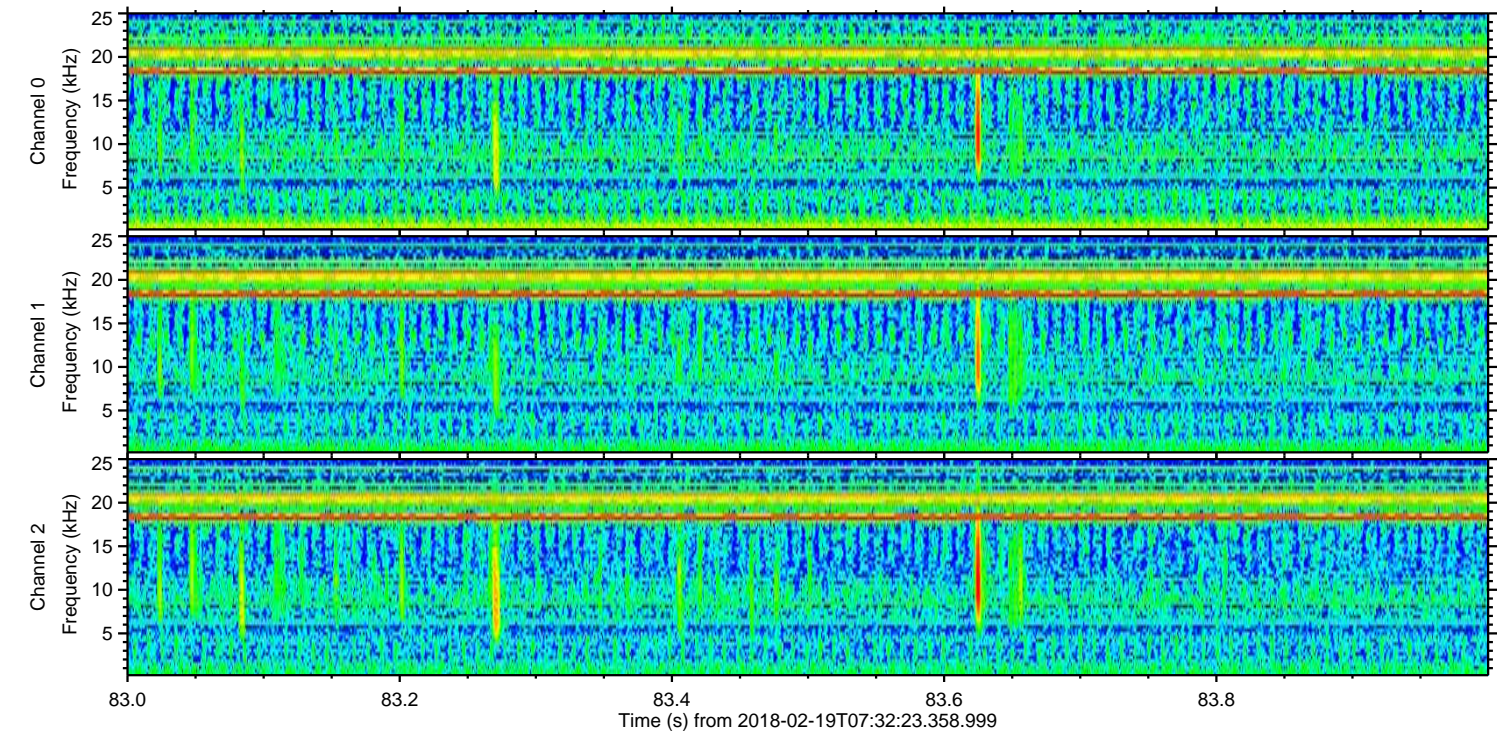
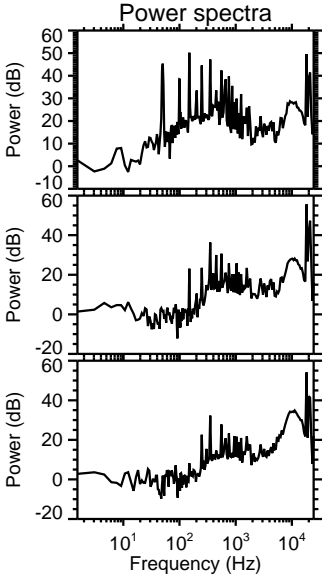
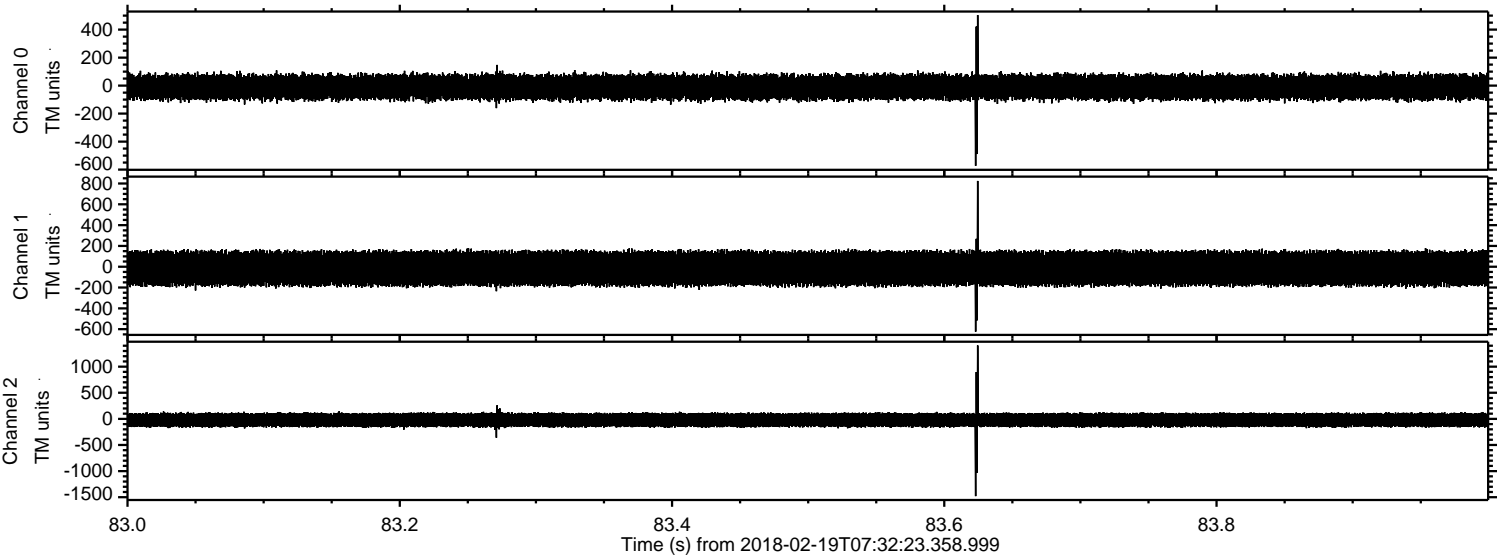

Processed Mon Feb 19 08:41:14 2018 by ELM ver.2012-10-06 from 001__elm20180219_073222__dat00.bin

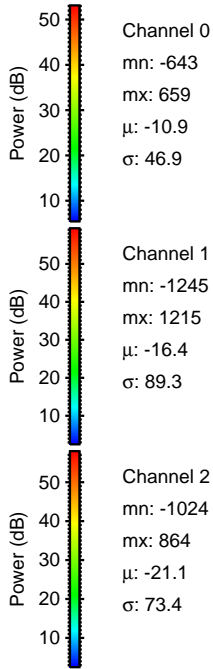
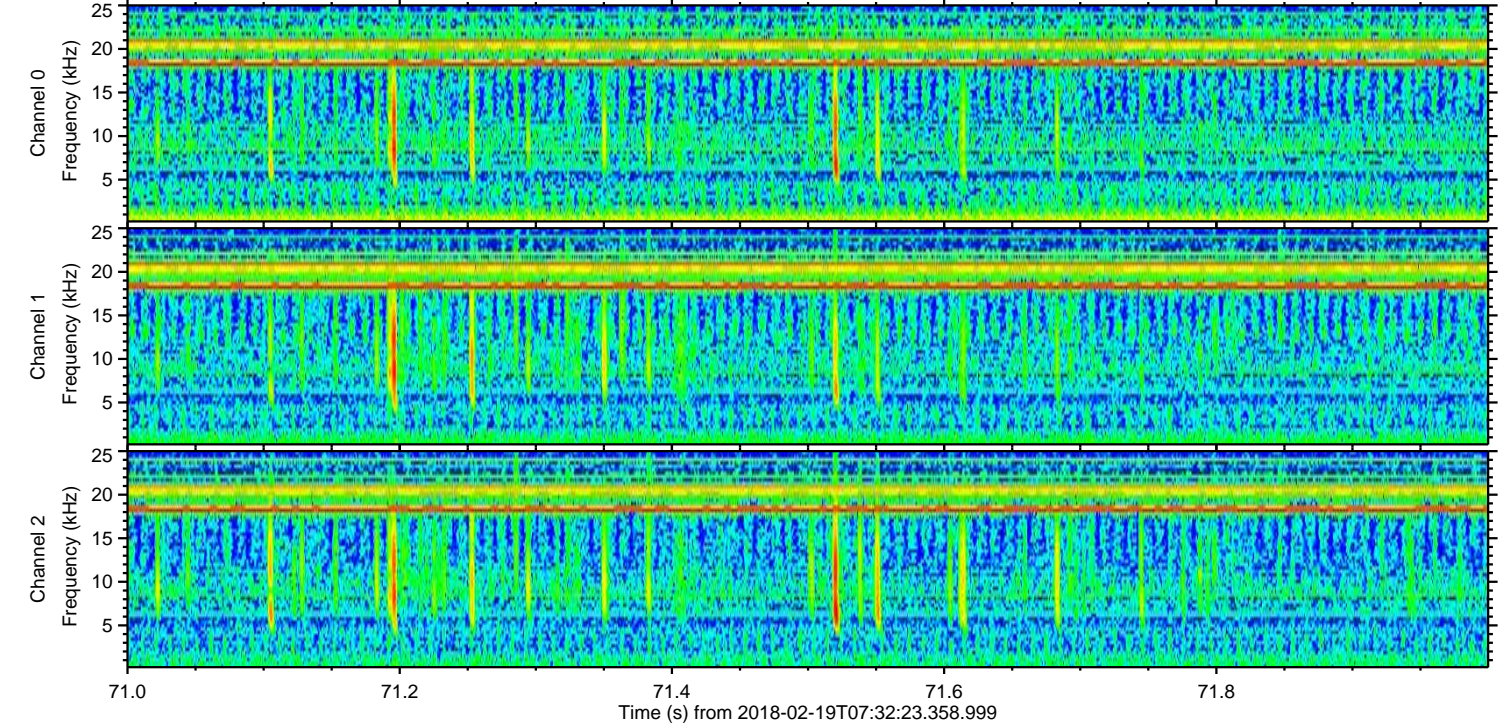
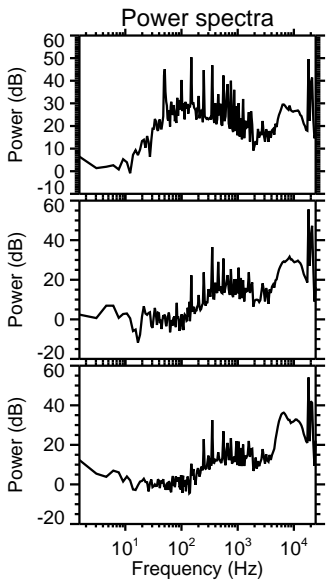
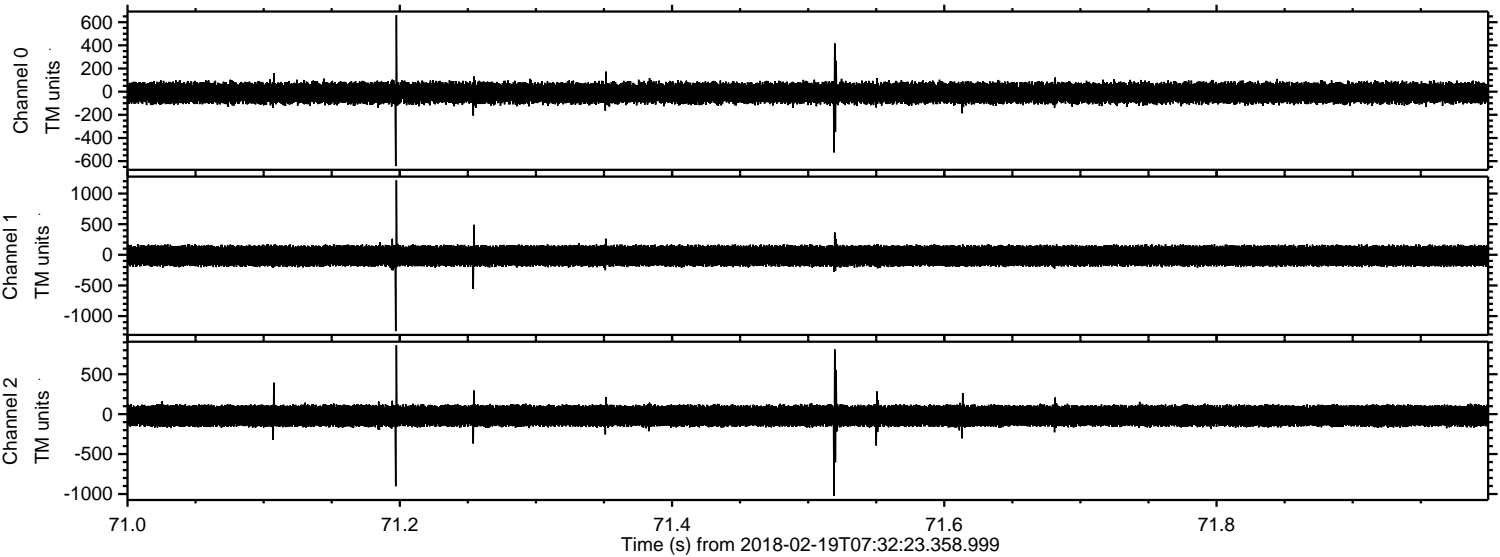

ELMAVAN 3D WAVEFORMS (Measured data sampled at 50 kHz) 51000 packets of 144 samples from 2018-02-19T07:32:23.358.999. Part 4/147

Processed Mon Feb 19 08:41:15 2018 by ELM ver.2012-10-06 from 001__elm20180219_073222__dat00.bin

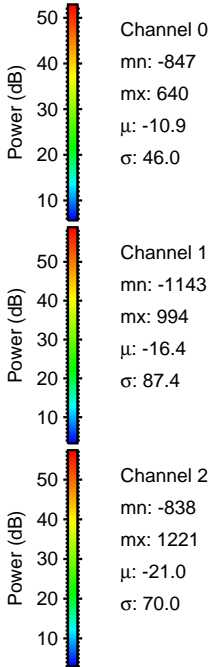
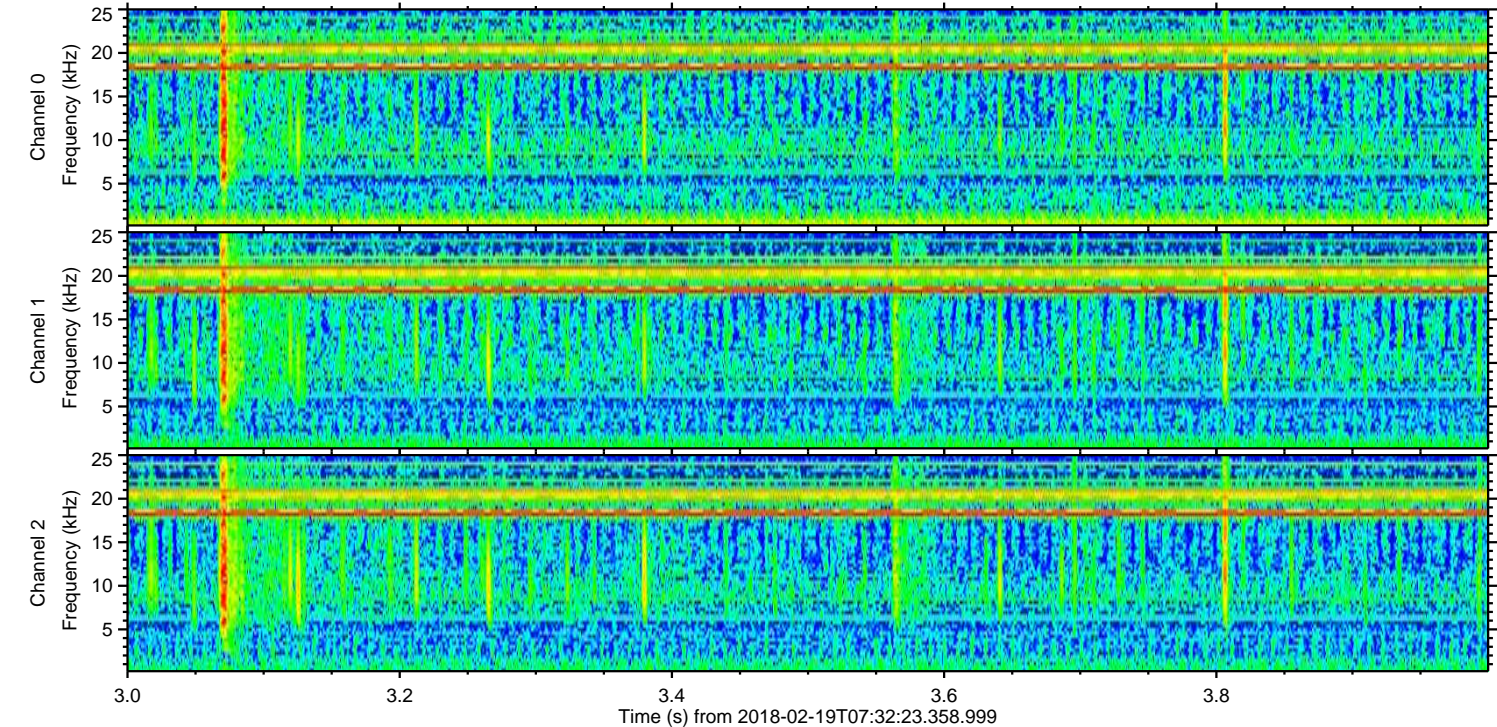
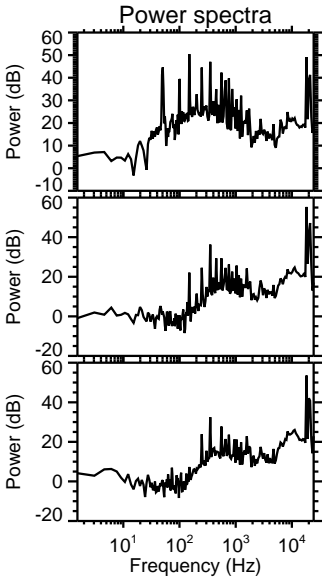
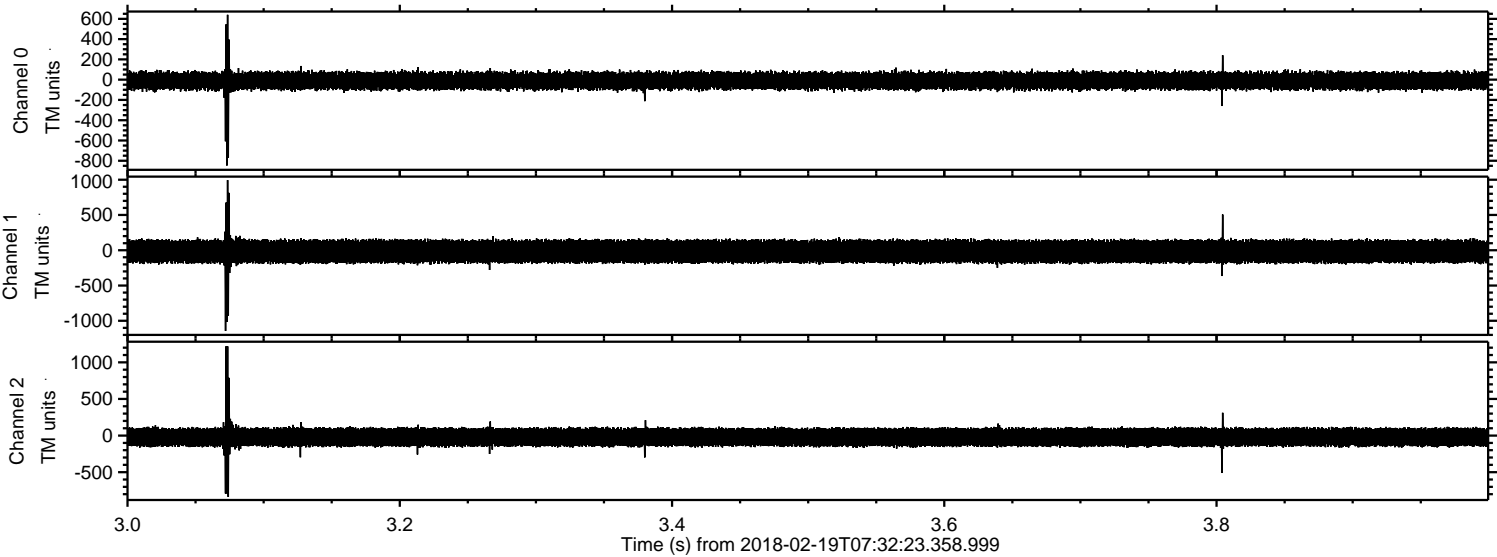

Processed Mon Feb 19 08:41:16 2018 by ELM ver.2012-10-06 from 001__elm20180219_073222__dat00.bin

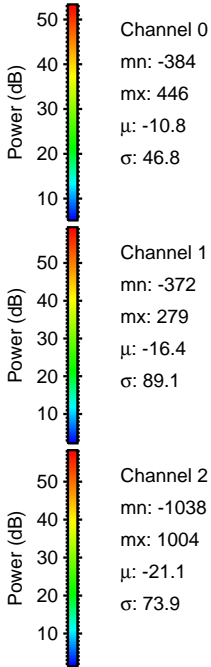
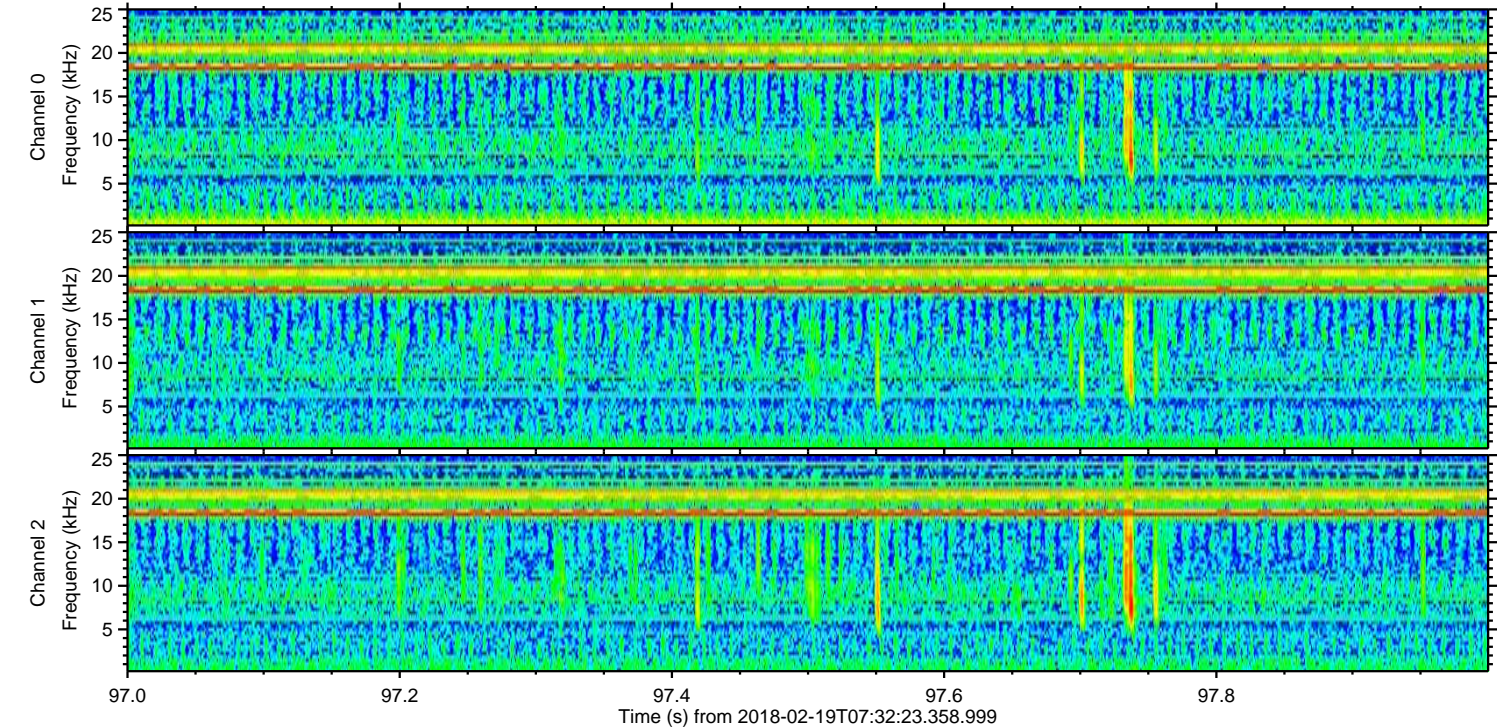
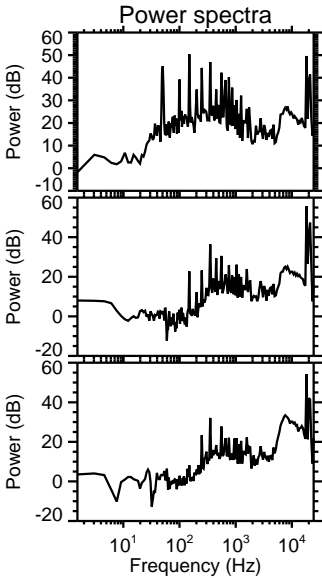
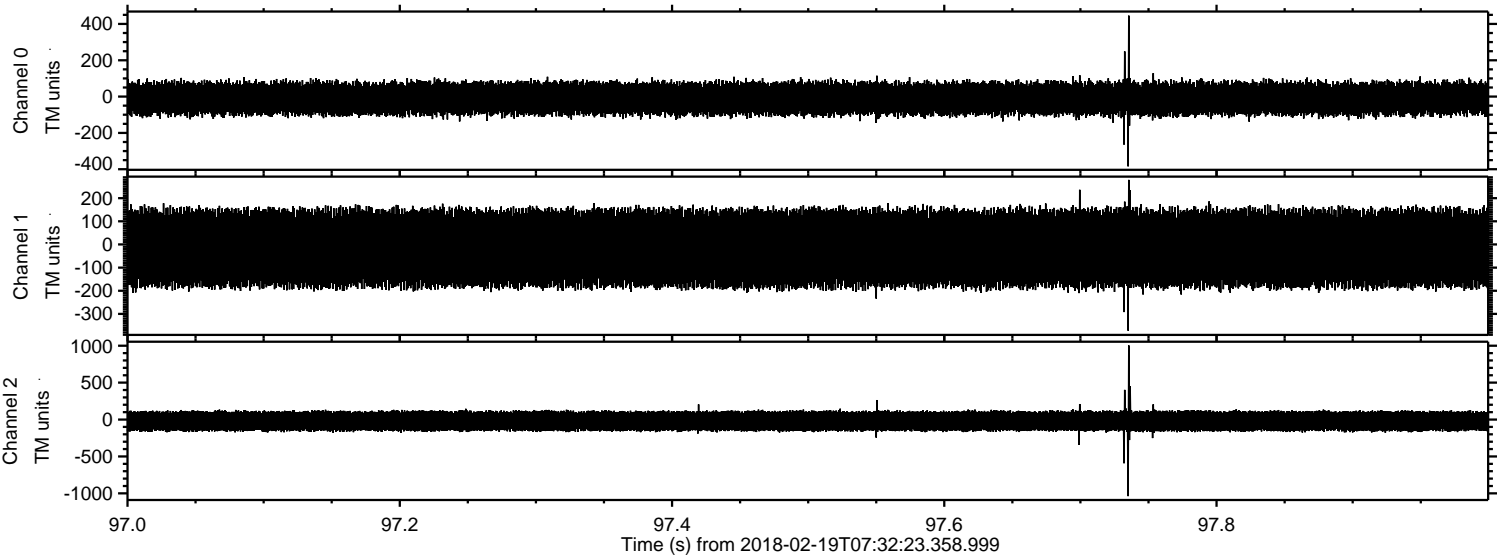

ELMAVAN 3D WAVEFORMS (Measured data sampled at 50 kHz) 51000 packets of 144 samples from 2018-02-19T07:32:23.358.999. Part 107/147

Processed Mon Feb 19 08:41:17 2018 by ELM ver.2012-10-06 from 001__elm20180219_073222__dat00.bin

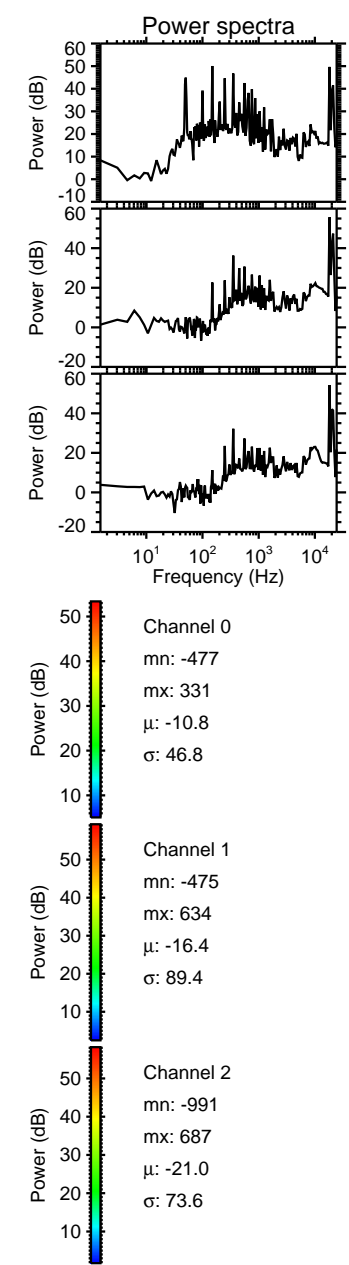
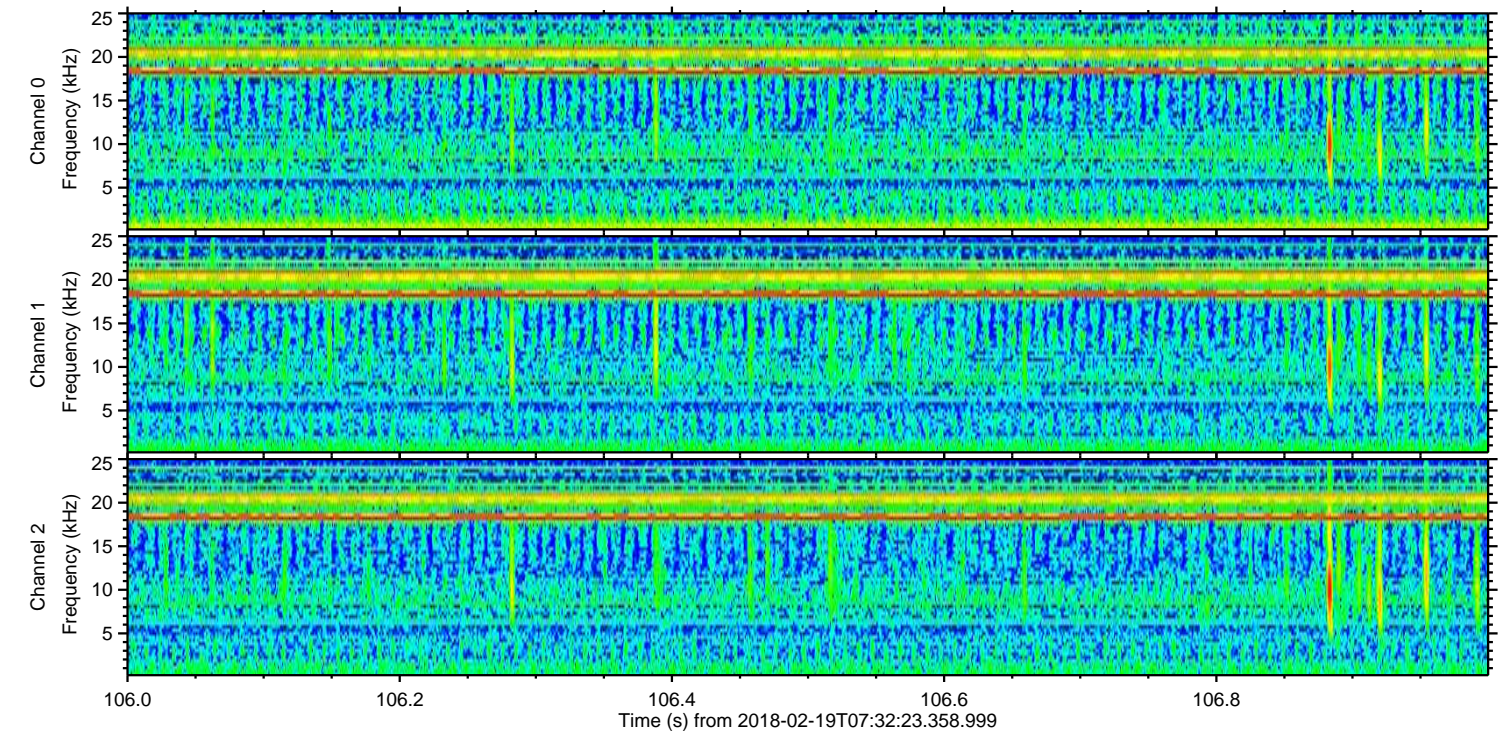
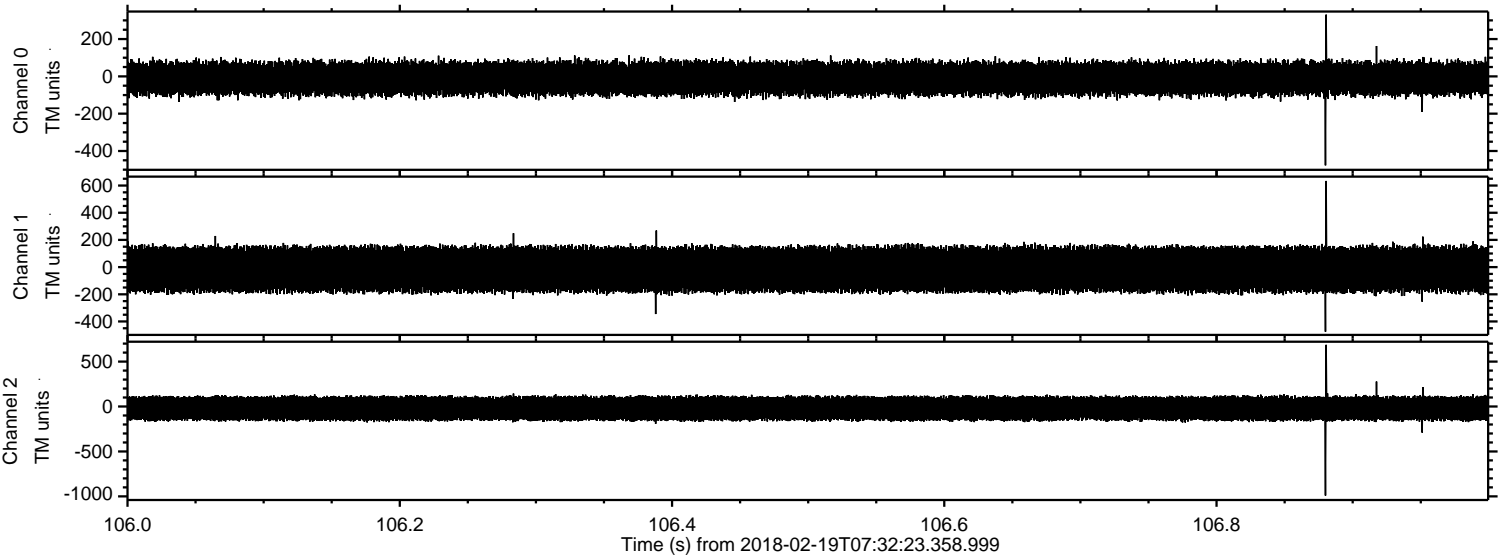

Processed Mon Feb 19 08:41:17 2018 by ELM ver.2012-10-06 from 001__elm20180219_073222__dat00.bin

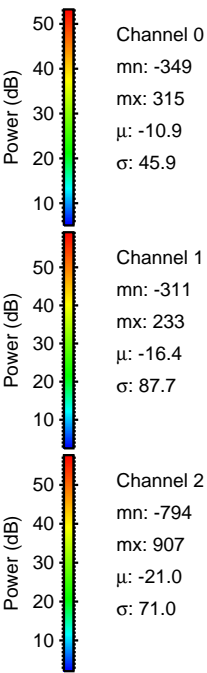
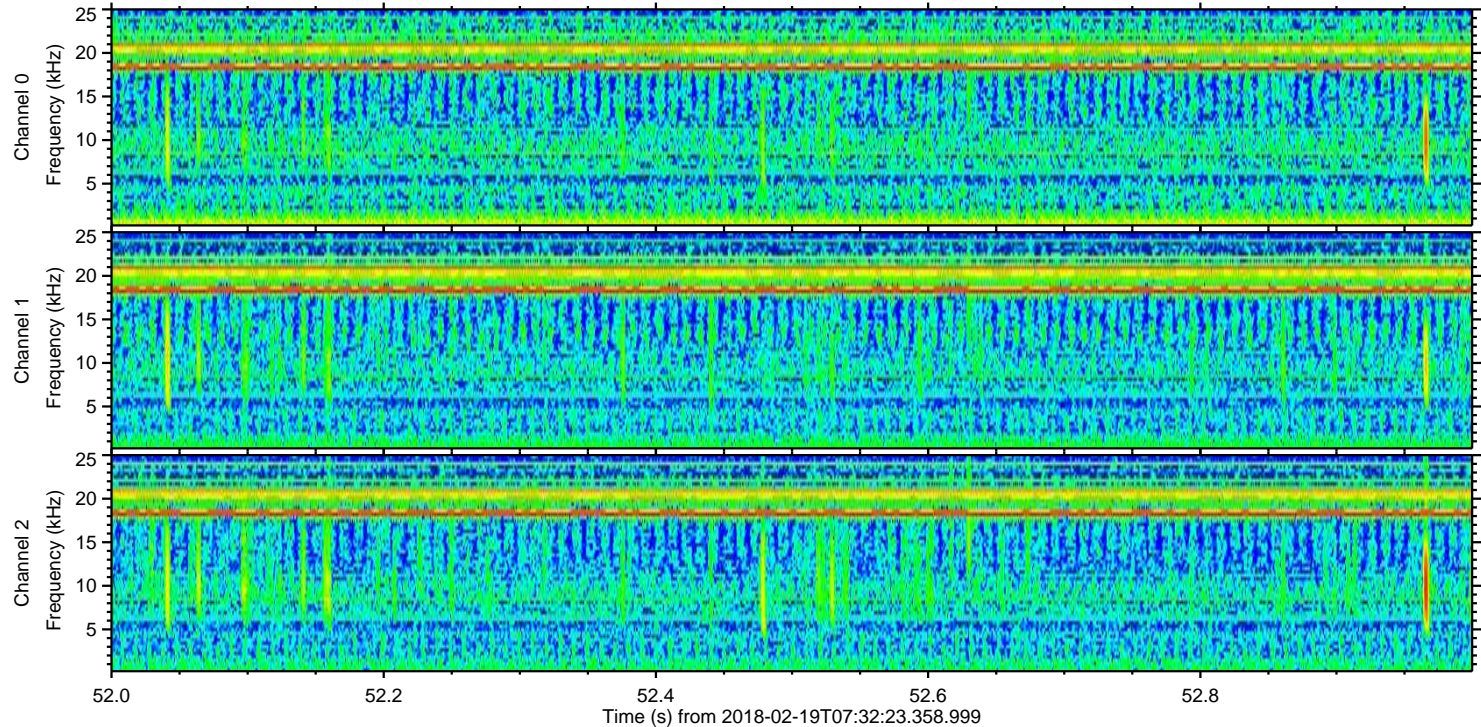
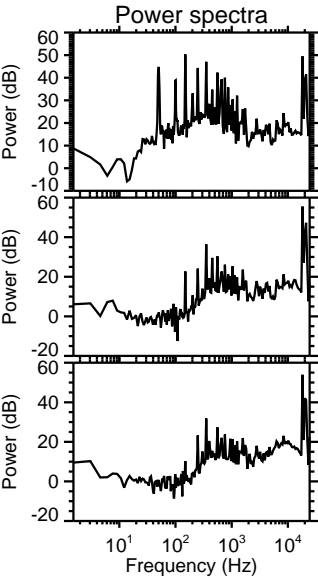
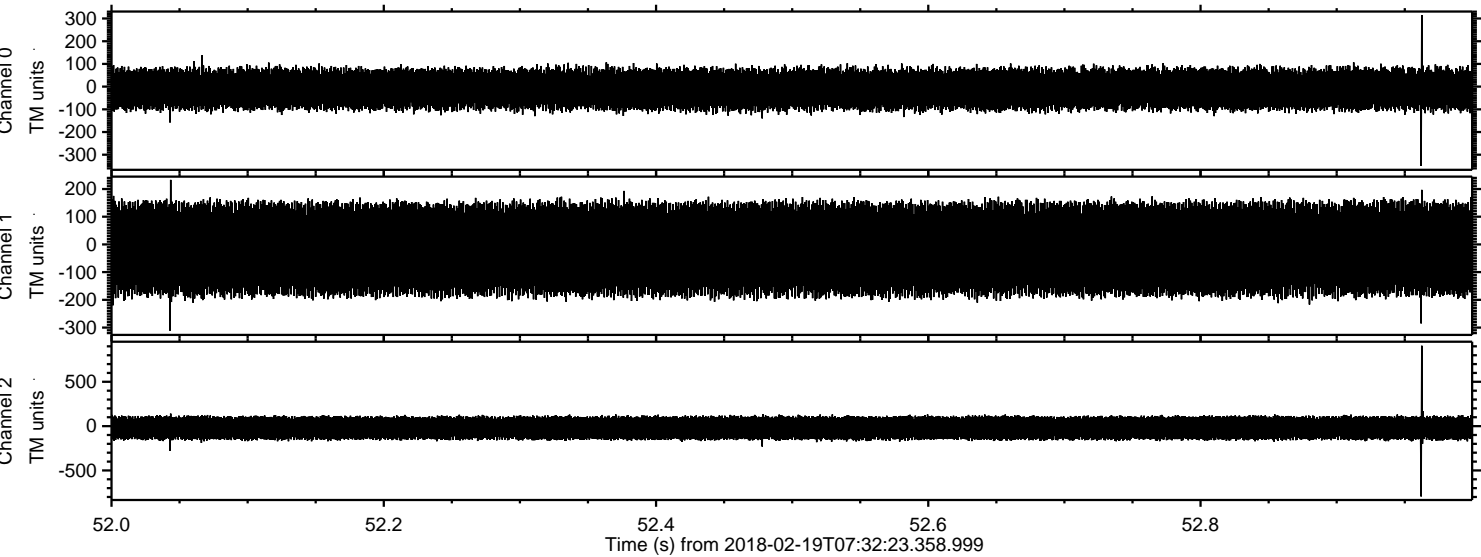

ELMAVAN 3D WAVEFORMS (Measured data sampled at 50 kHz) 51000 packets of 144 samples from 2018-02-19T07:32:23.358.999. Part 76/147

Processed Mon Feb 19 08:41:18 2018 by ELM ver.2012-10-06 from 001__elm20180219_073222__dat00.bin

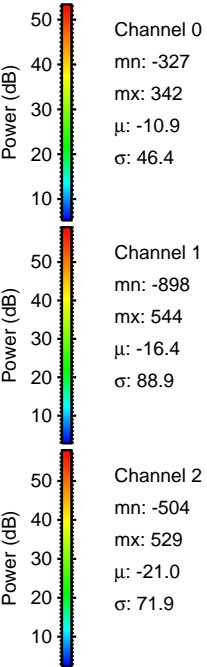
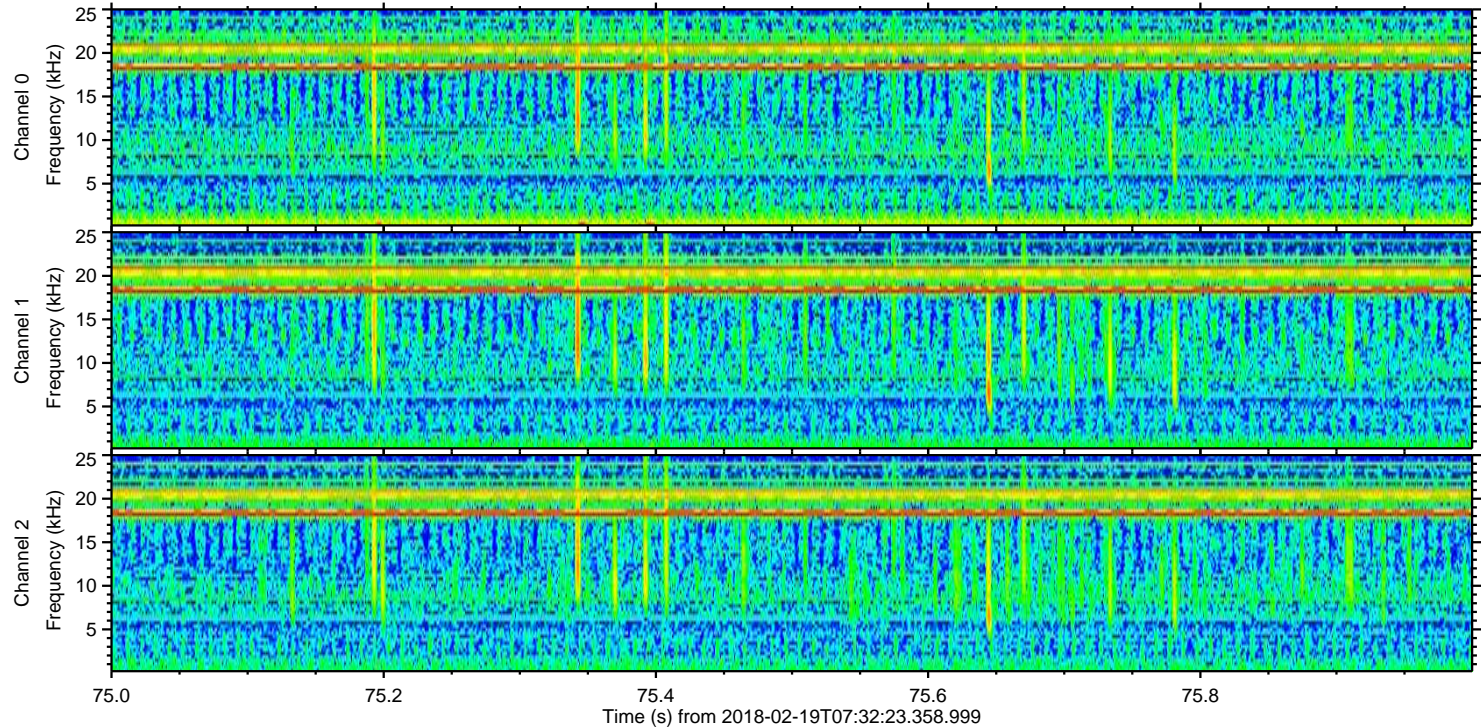
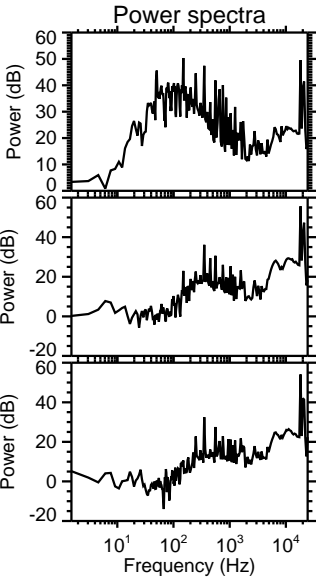
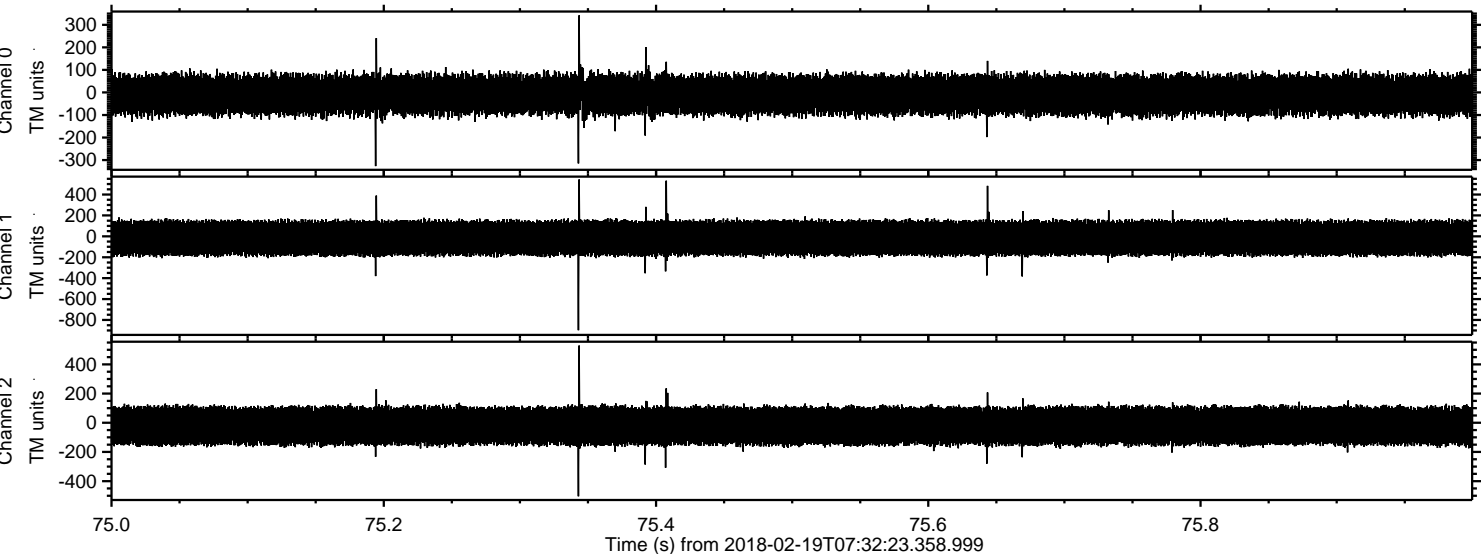

Processed Mon Feb 19 08:41:19 2018 by ELM ver.2012-10-06 from 001__elm20180219_073222__dat00.bin

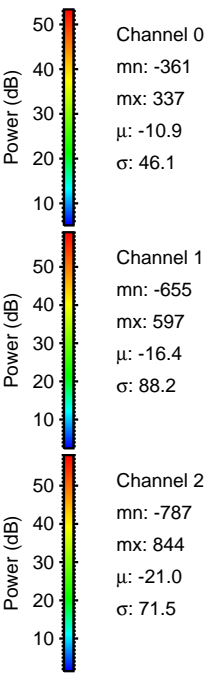
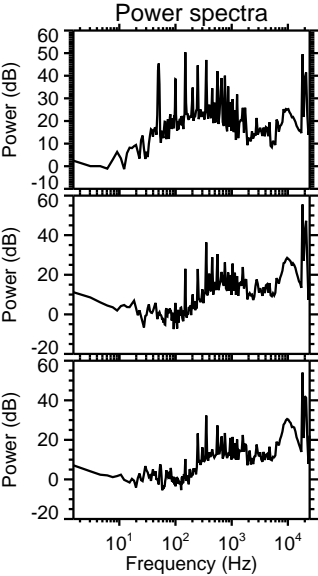
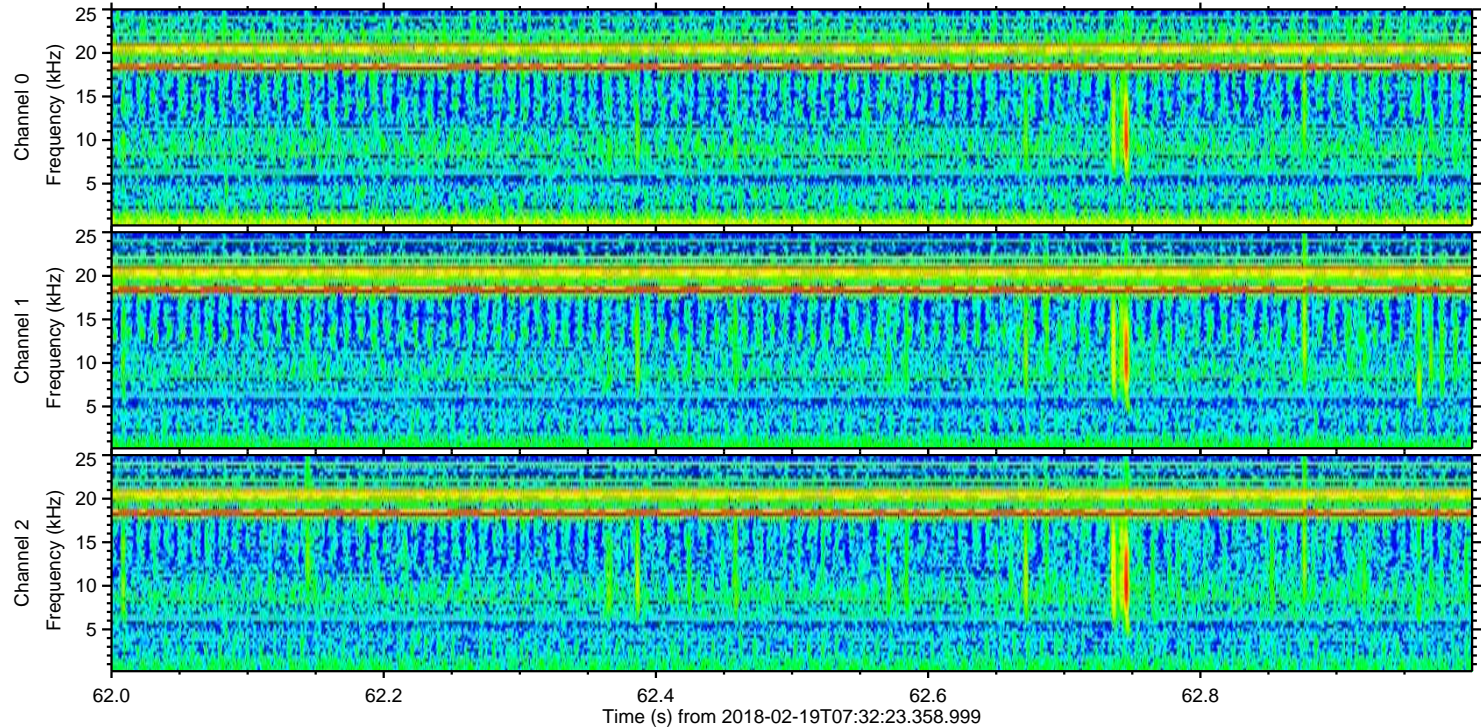
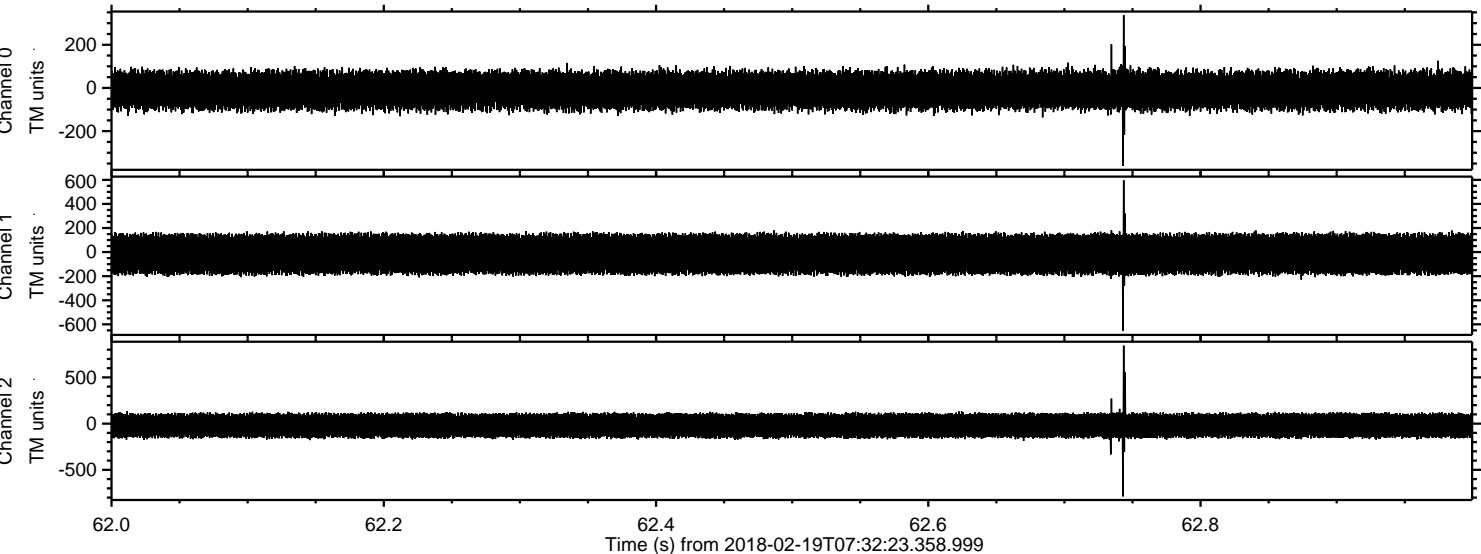

Channel 0
mn: -361
mx: 337
 μ : -10.9
 σ : 46.1

Channel 1
mn: -655
mx: 597
 μ : -16.4
 σ : 88.2

Channel 2
mn: -787
mx: 844
 μ : -21.0
 σ : 71.5

Processed Mon Feb 19 08:41:20 2018 by ELM ver.2012-10-06 from 001__elm20180219_073222__dat00.bin

