

ELMAVAN 3D WAVEFORMS (Measured data sampled at 50 kHz) 51000 packets of 144 samples from 2018-02-19T03:42:13.503.999.

Processed Mon Feb 19 04:50:32 2018 by ELM ver.2012-10-06 from 001__elm20180219_034212__dat00.bin

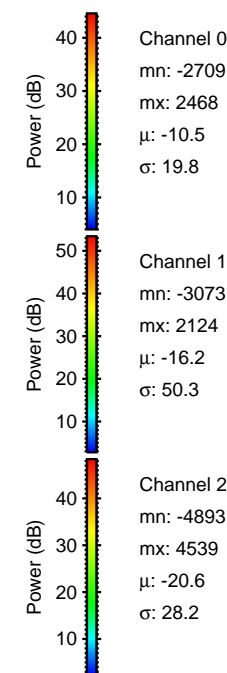

Processed Mon Feb 19 04:50:40 2018 by ELM ver.2012-10-06 from 001__elm20180219_034212__dat00.bin

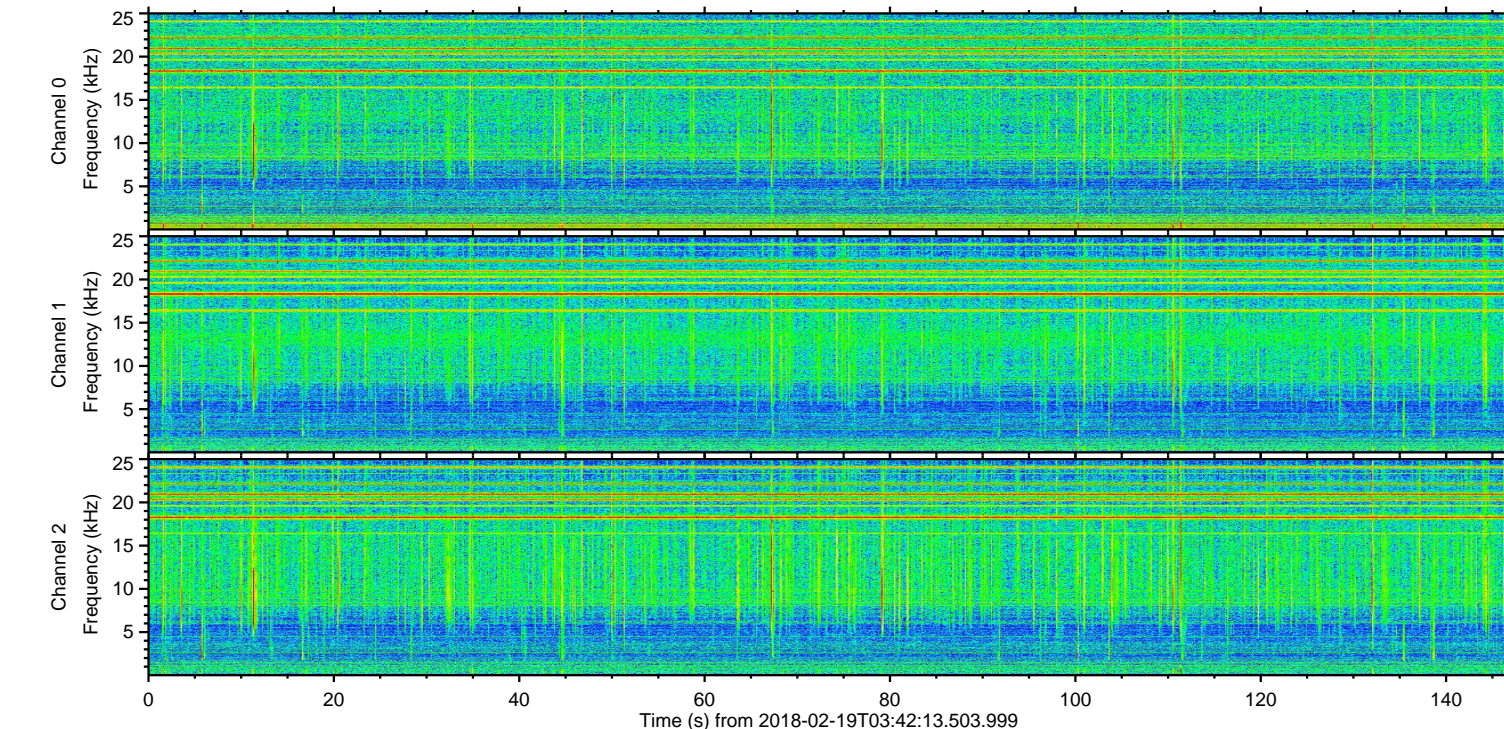
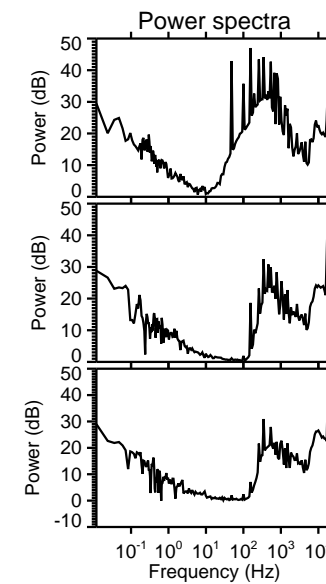
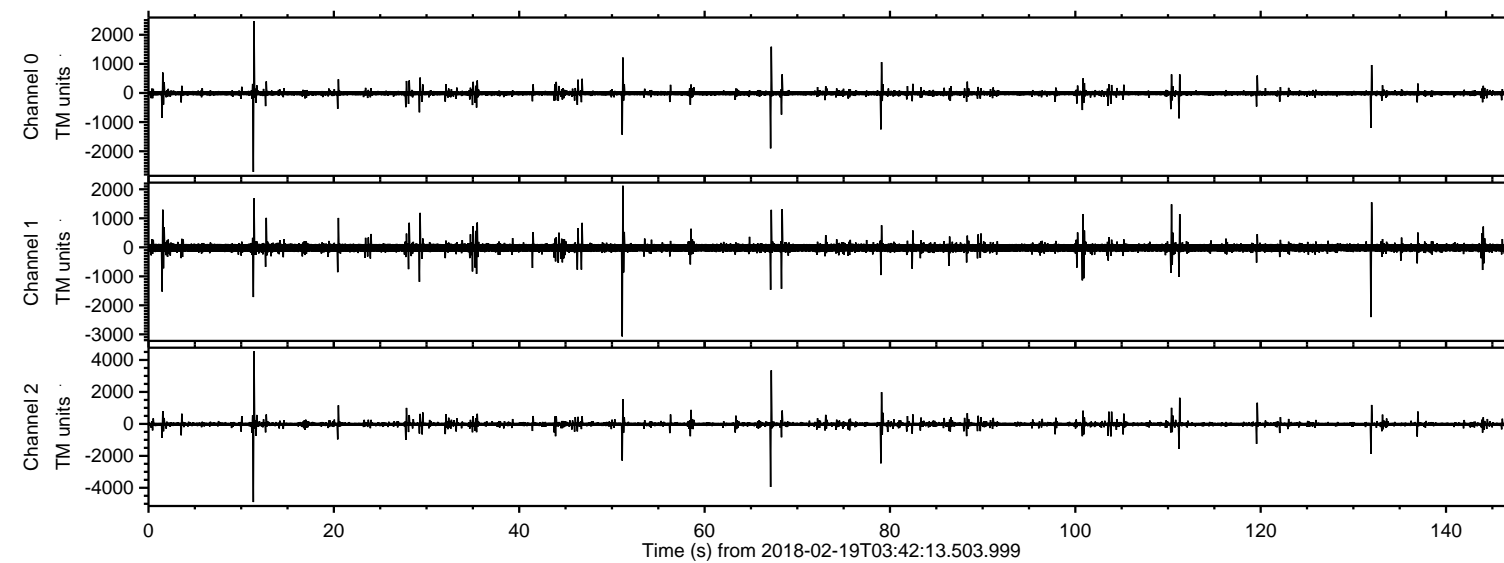
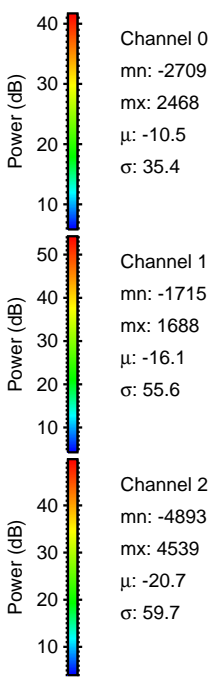
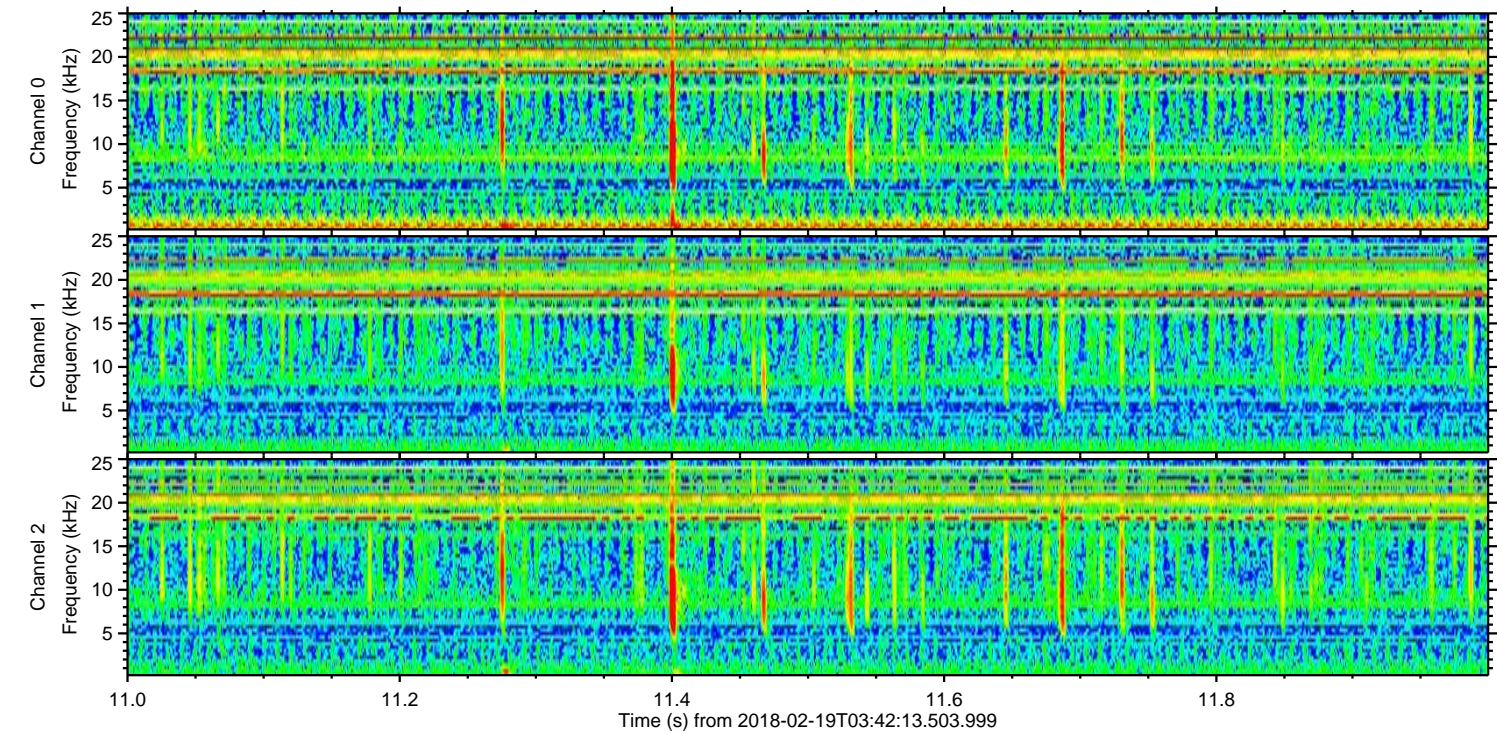
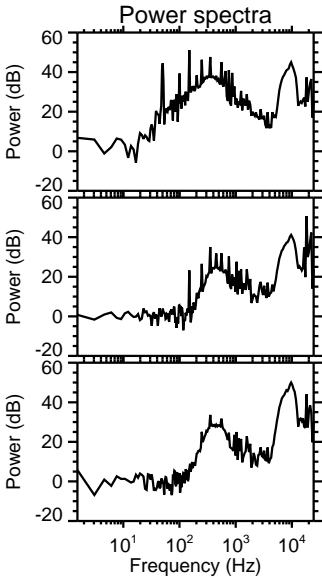
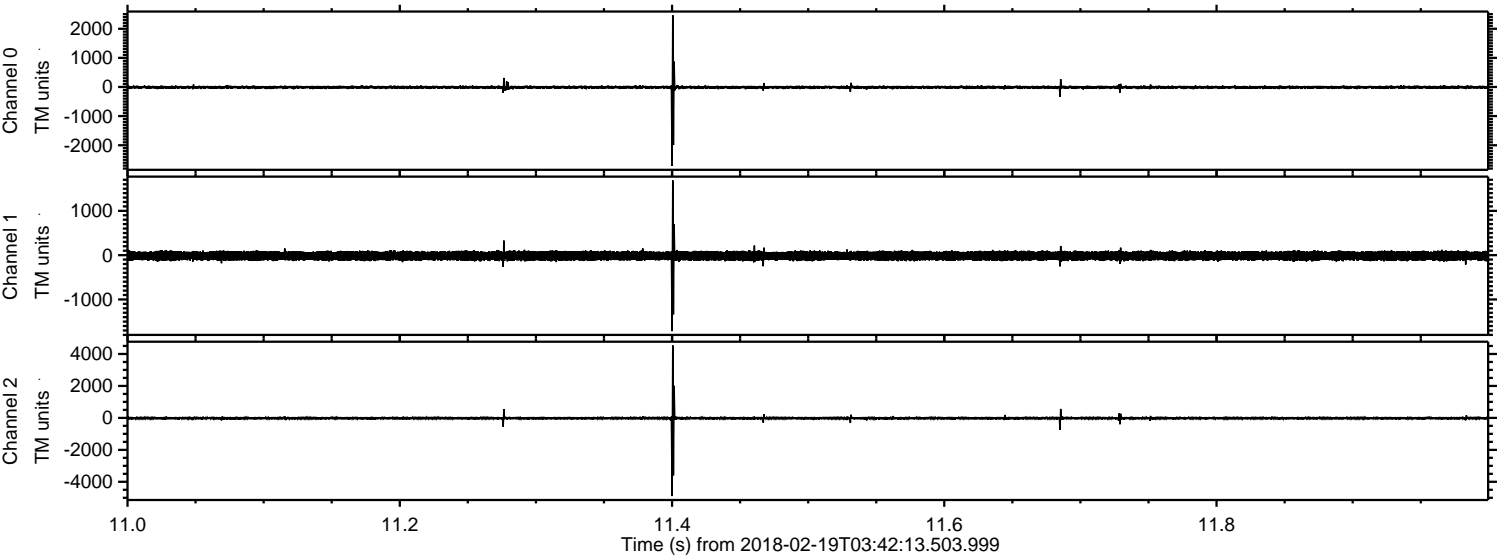

Processed Mon Feb 19 04:50:40 2018 by ELM ver.2012-10-06 from 001__elm20180219_034212__dat00.bin

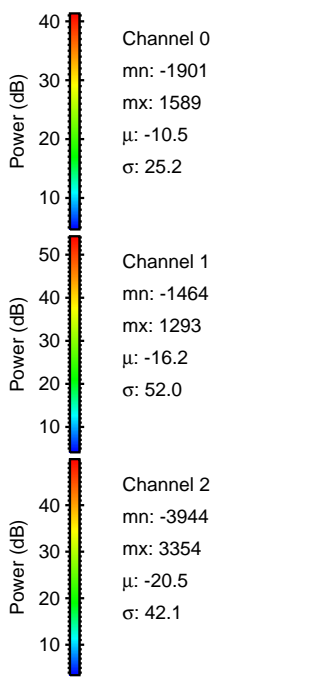
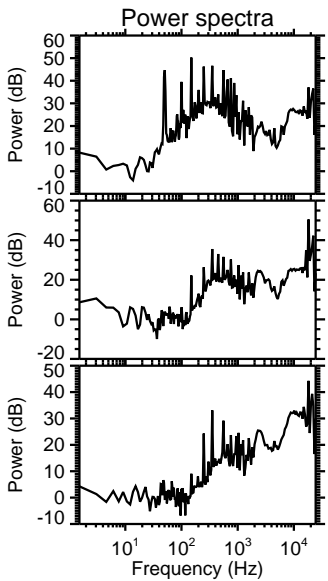
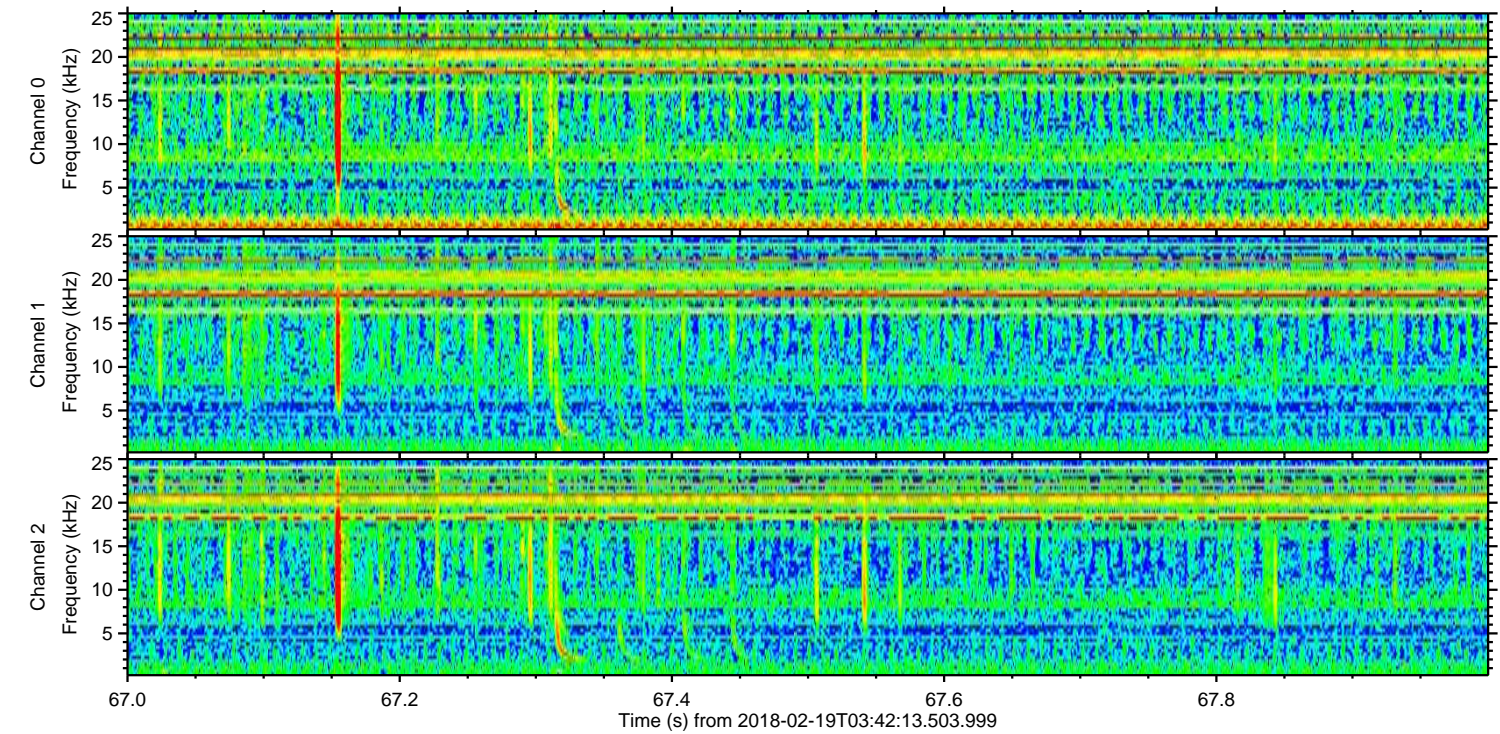
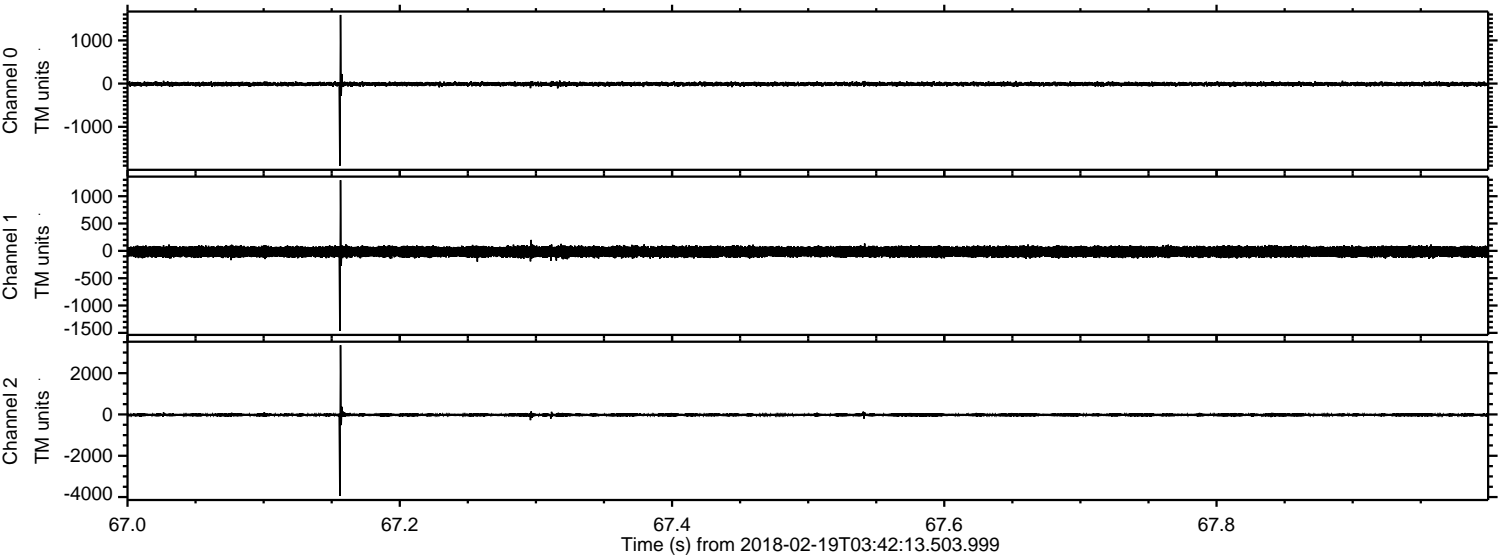

Processed Mon Feb 19 04:50:42 2018 by ELM ver.2012-10-06 from 001__elm20180219_034212__dat00.bin

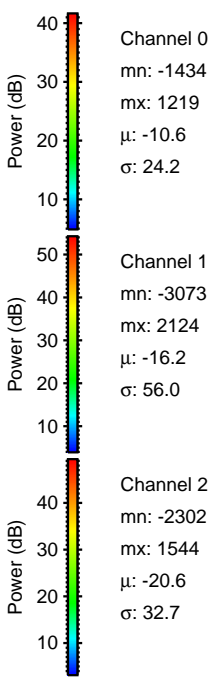
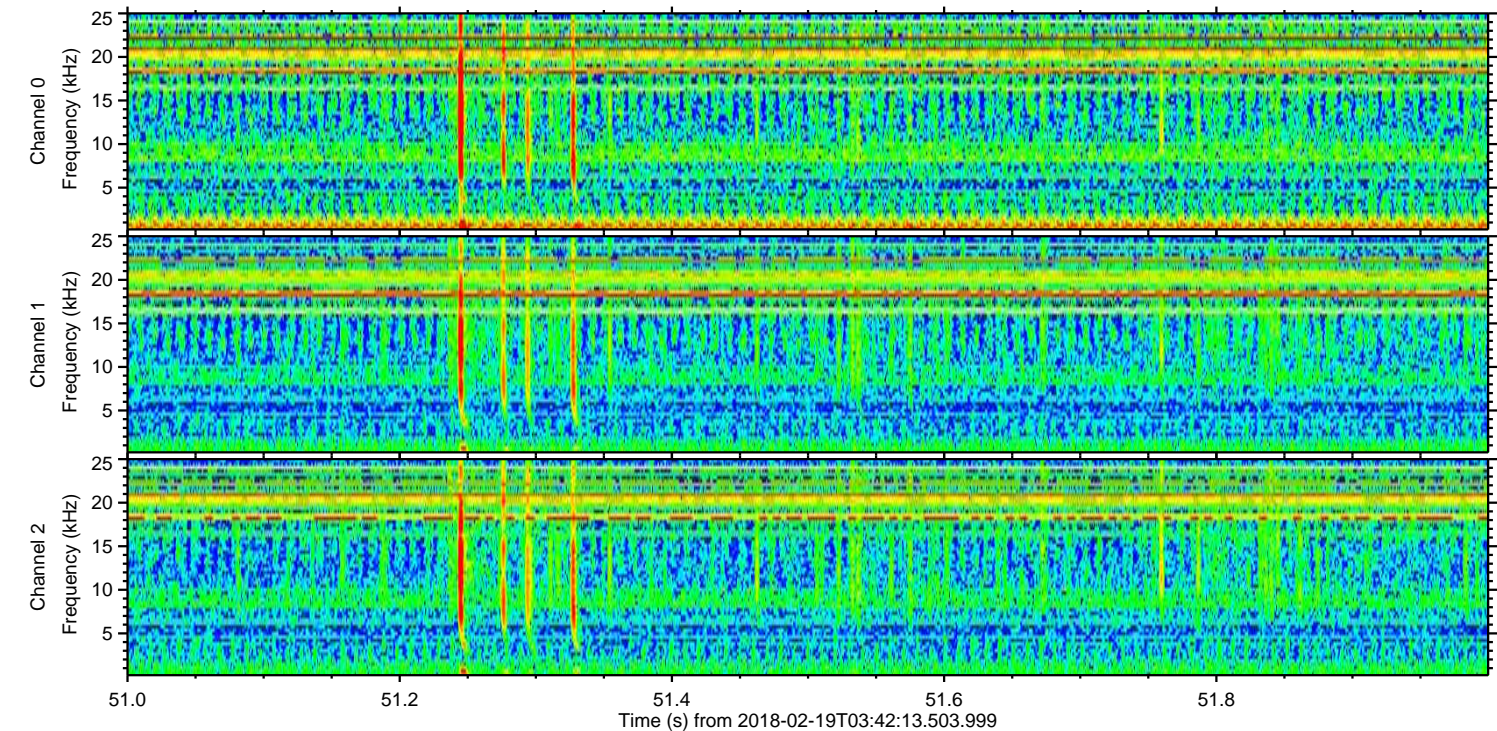
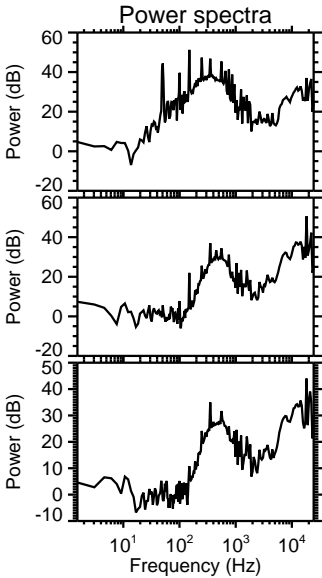
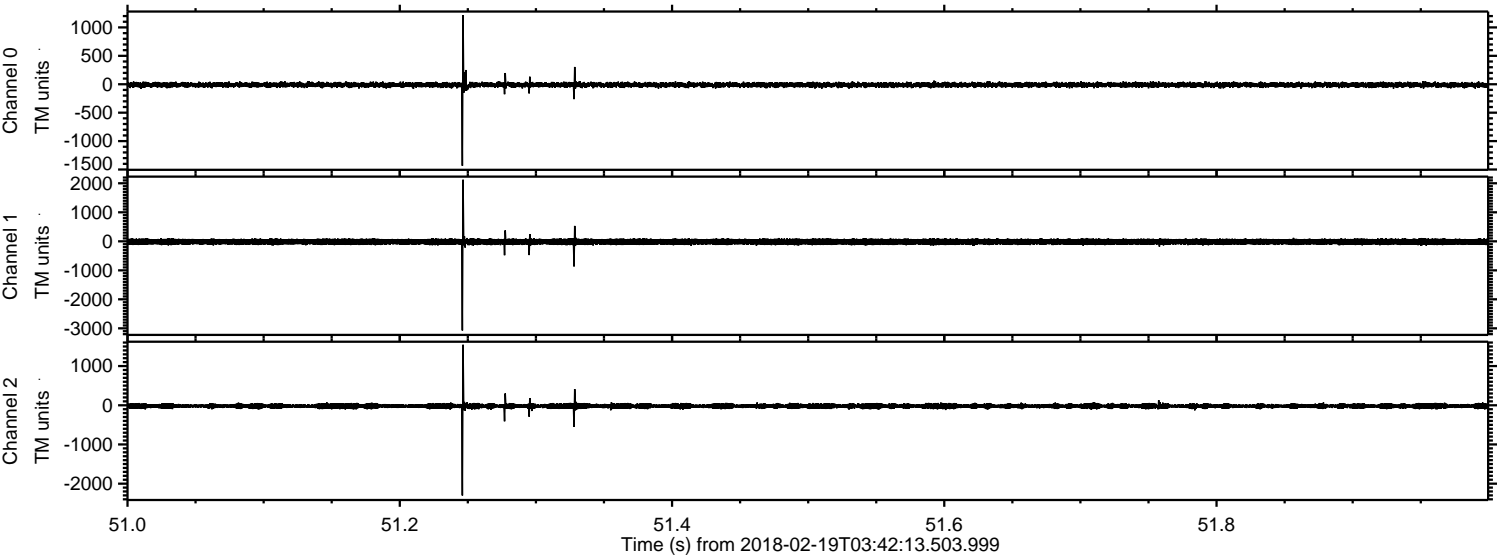

Processed Mon Feb 19 04:50:42 2018 by ELM ver.2012-10-06 from 001__elm20180219_034212__dat00.bin

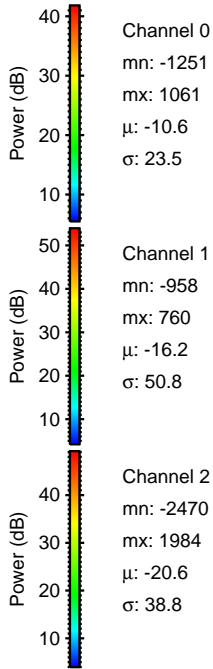
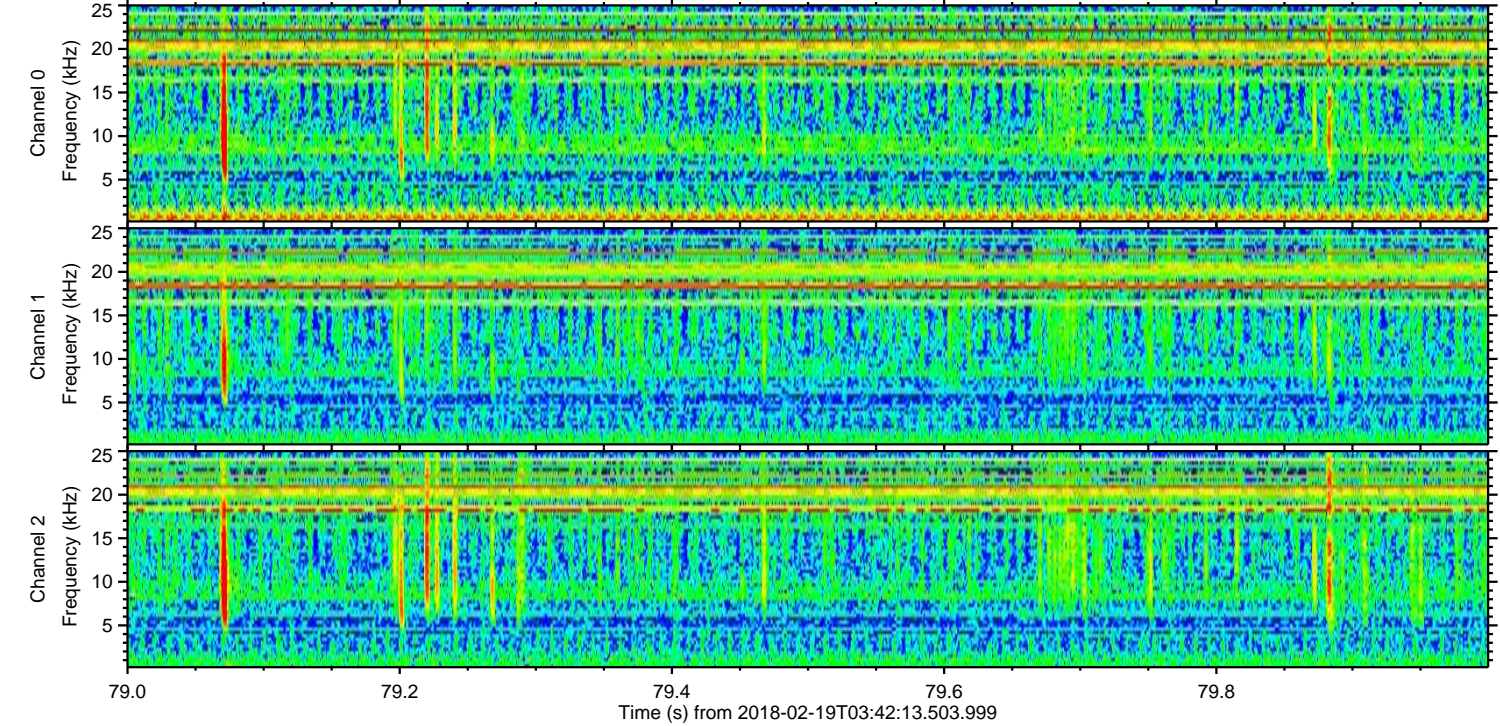
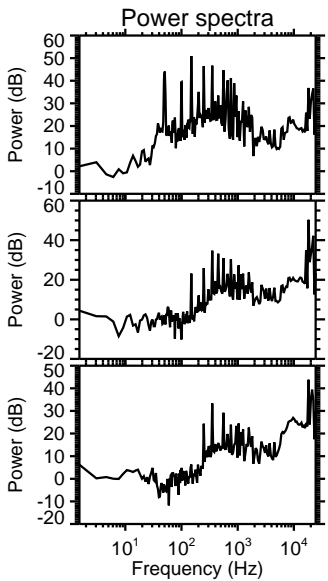
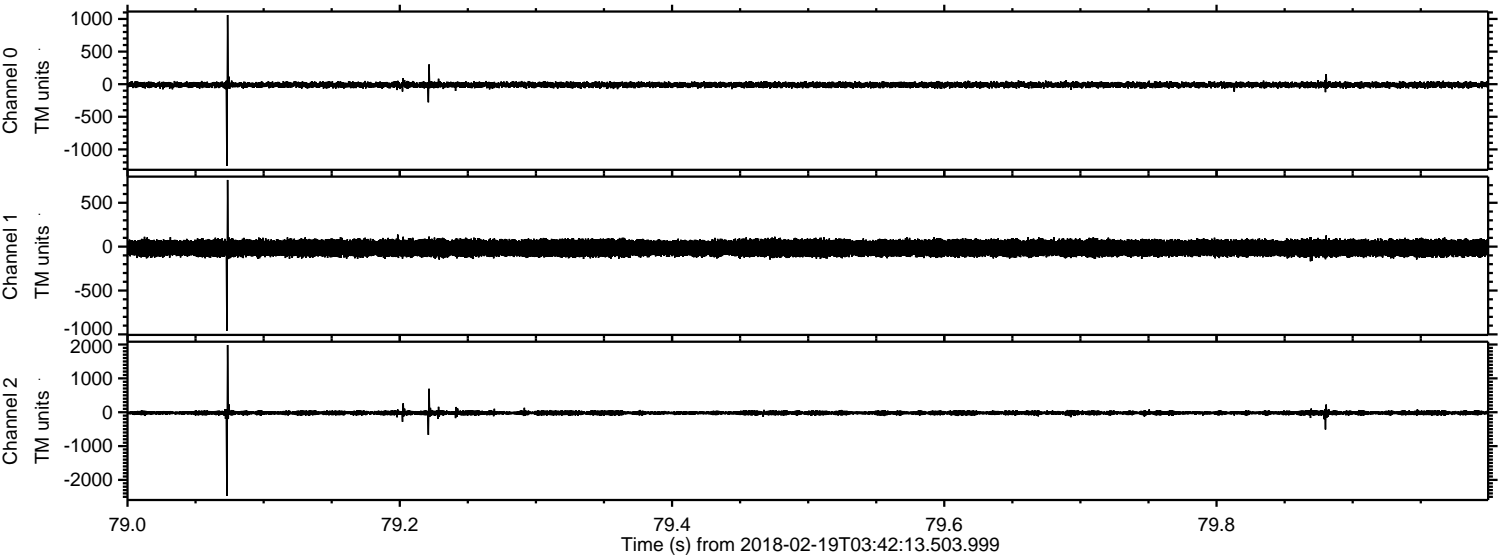

ELMAVAN 3D WAVEFORMS (Measured data sampled at 50 kHz) 51000 packets of 144 samples from 2018-02-19T03:42:13.503.999. Part 132/147

Processed Mon Feb 19 04:50:43 2018 by ELM ver.2012-10-06 from 001__elm20180219_034212__dat00.bin

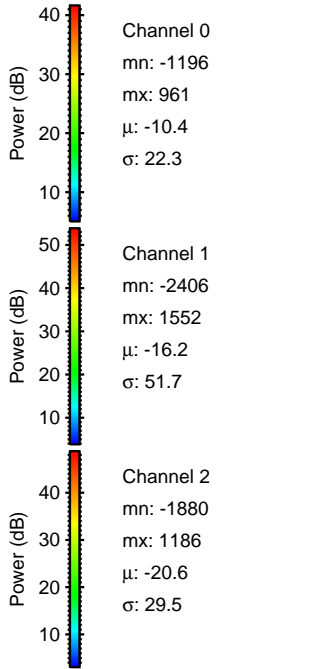
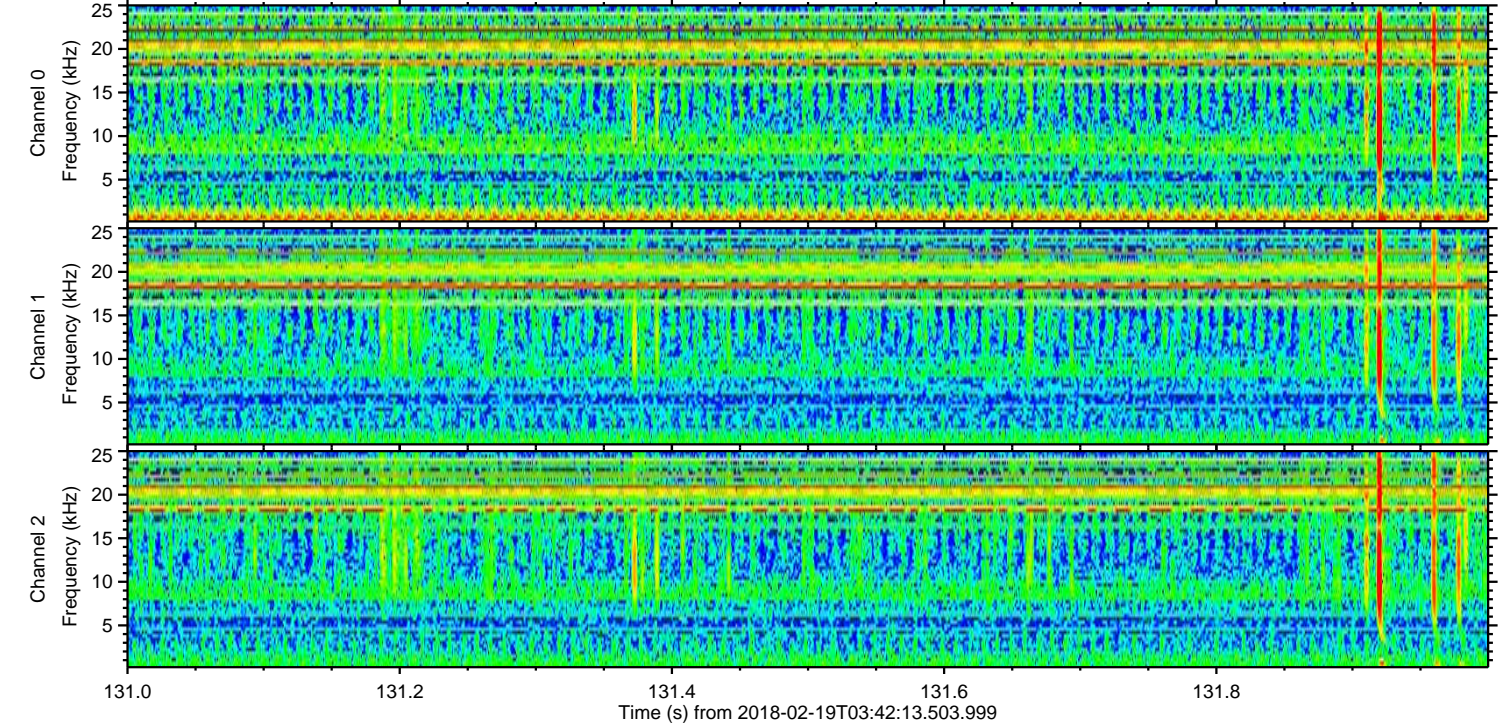
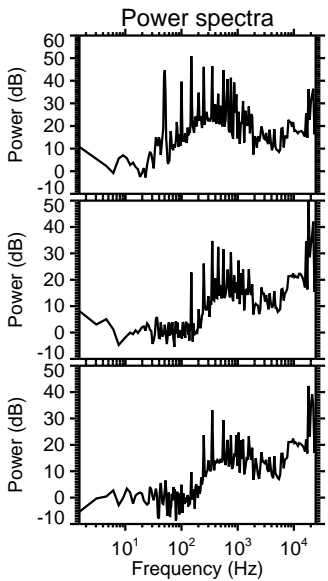
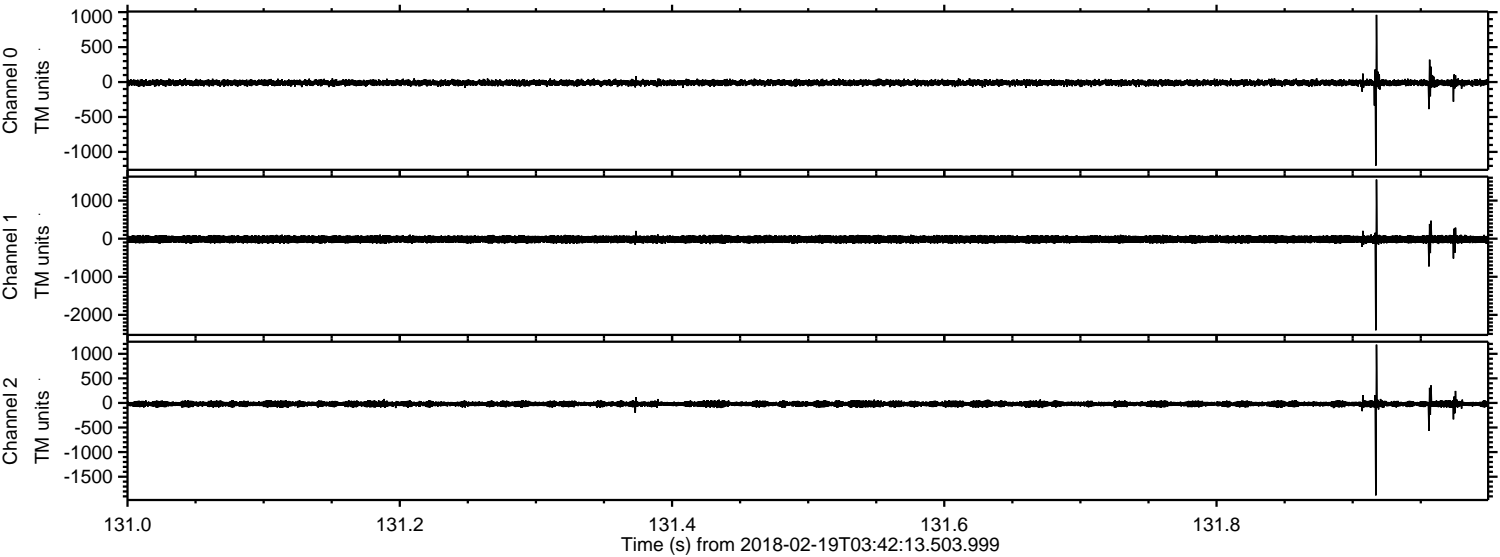

ELMAVAN 3D WAVEFORMS (Measured data sampled at 50 kHz) 51000 packets of 144 samples from 2018-02-19T03:42:13.503.999. Part 112/147

Processed Mon Feb 19 04:50:44 2018 by ELM ver.2012-10-06 from 001__elm20180219_034212__dat00.bin

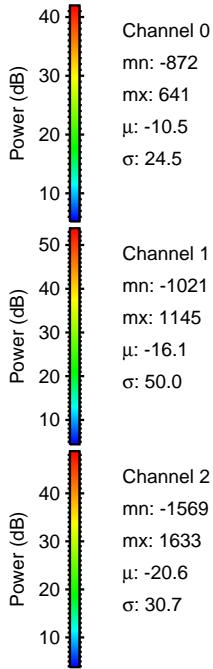
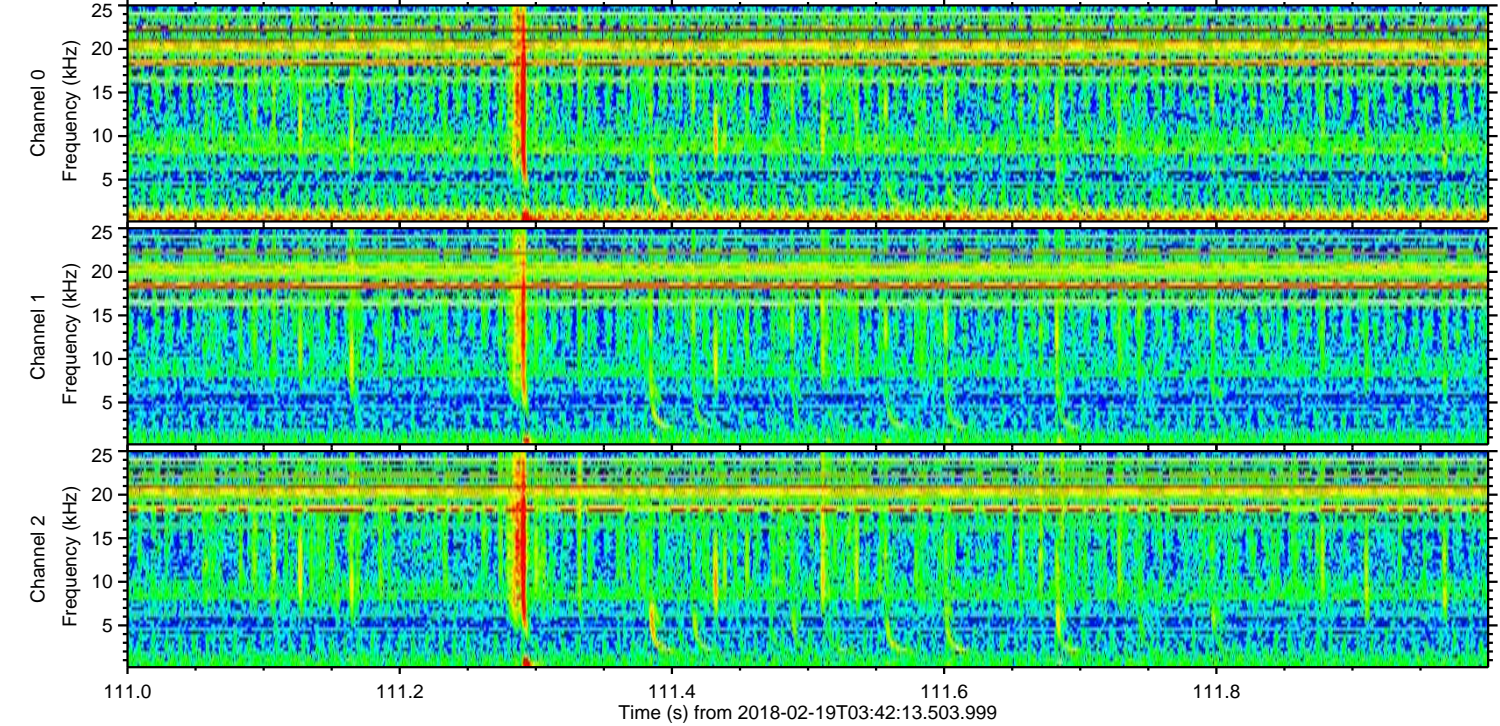
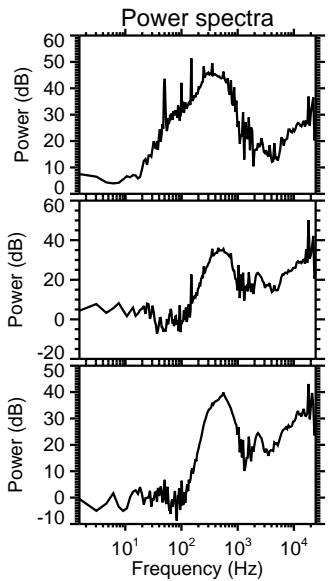
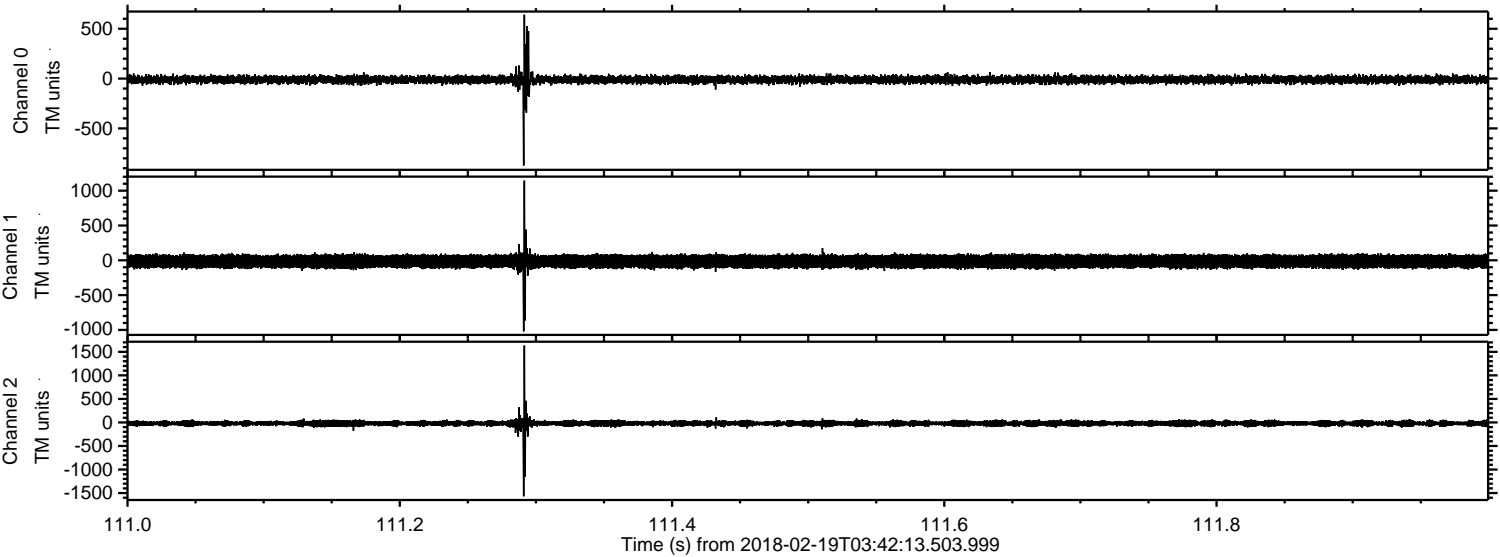

Processed Mon Feb 19 04:50:45 2018 by ELM ver.2012-10-06 from 001__elm20180219_034212__dat00.bin

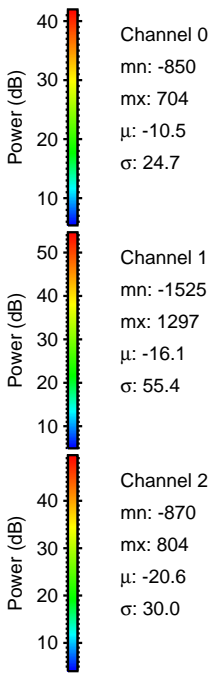
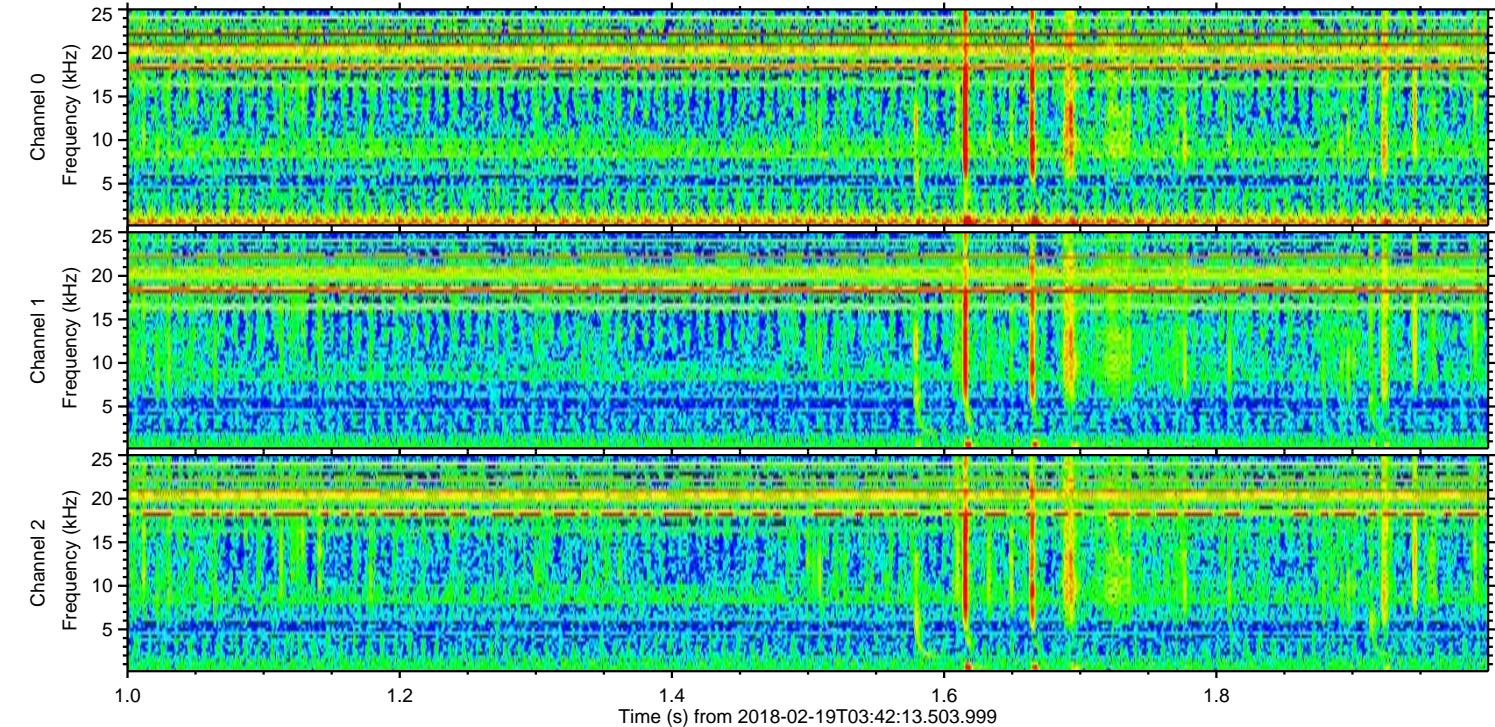
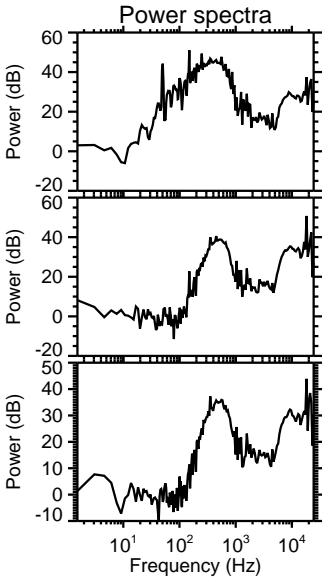
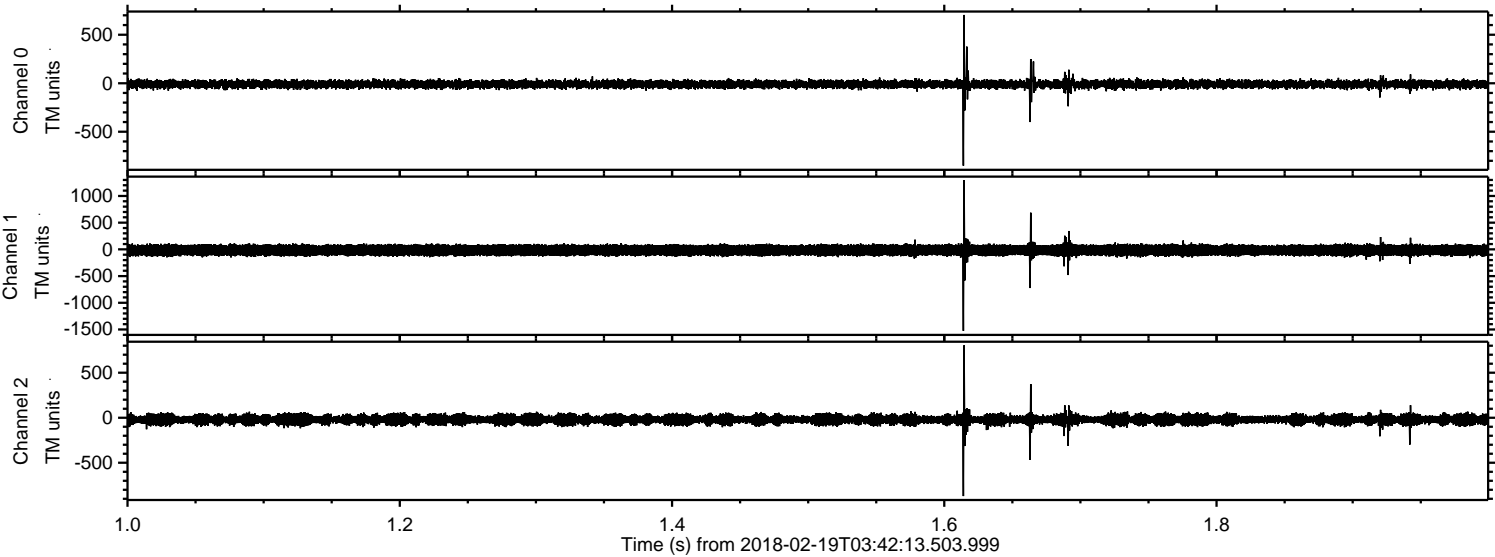

ELMAVAN 3D WAVEFORMS (Measured data sampled at 50 kHz) 51000 packets of 144 samples from 2018-02-19T03:42:13.503.999. Part 111/147

Processed Mon Feb 19 04:50:46 2018 by ELM ver.2012-10-06 from 001__elm20180219_034212__dat00.bin

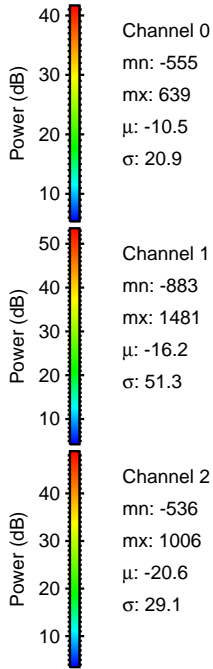
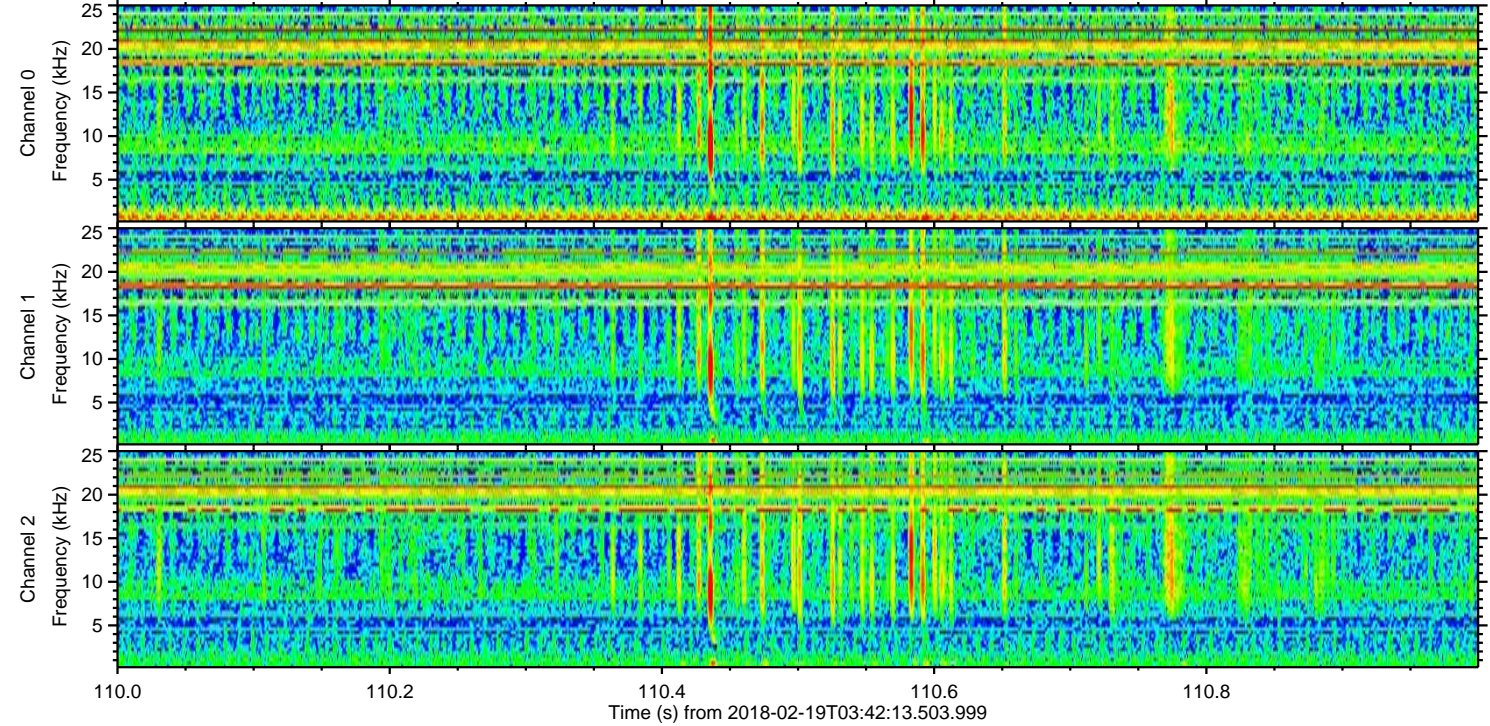
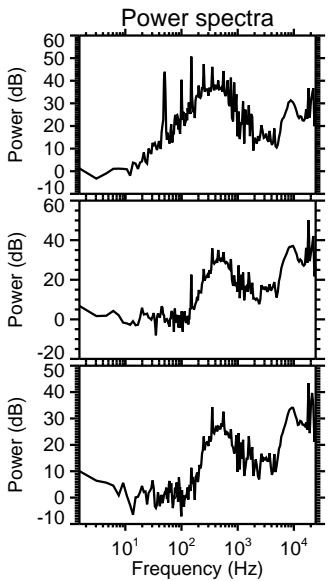
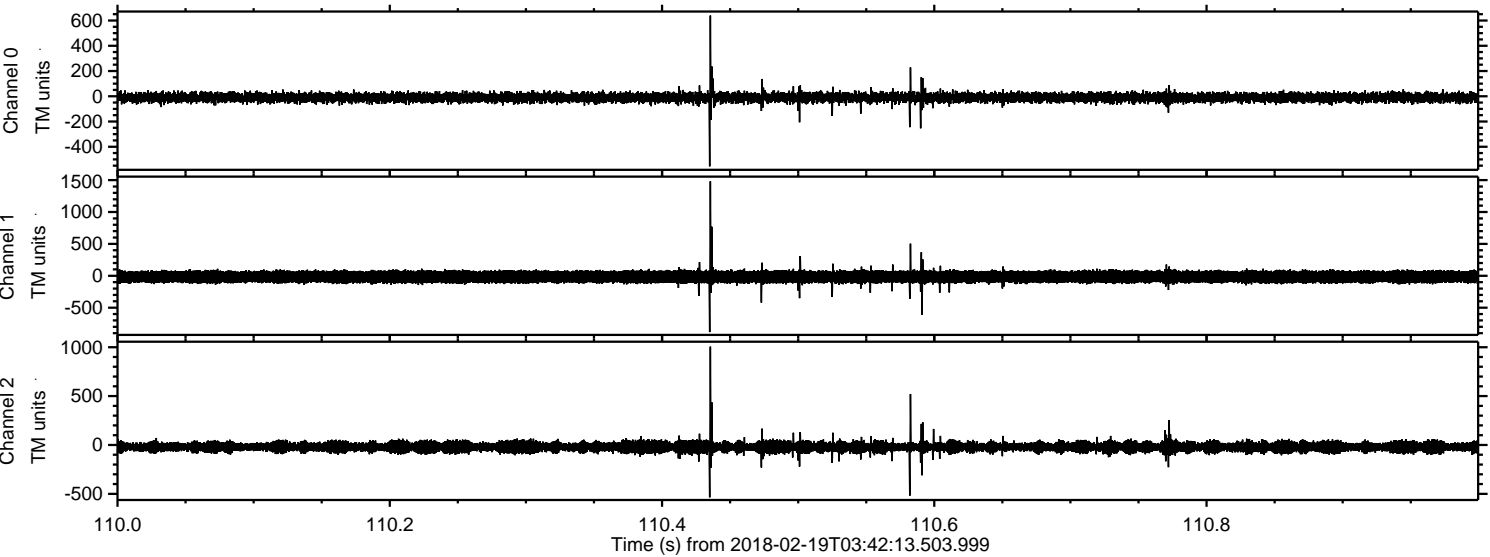

Processed Mon Feb 19 04:50:46 2018 by ELM ver.2012-10-06 from 001__elm20180219_034212__dat00.bin

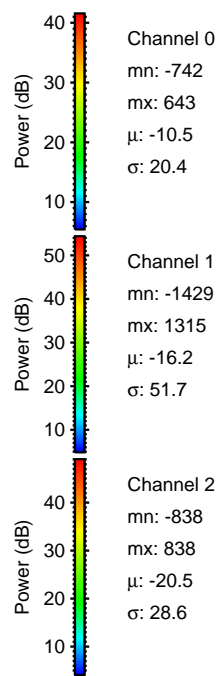
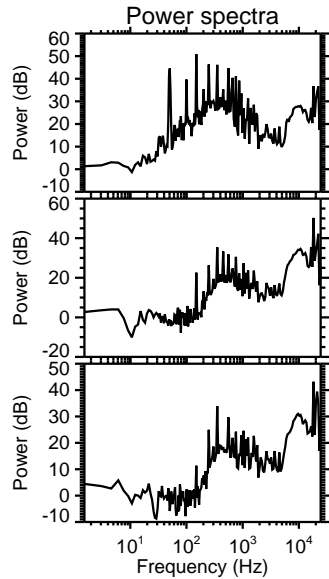
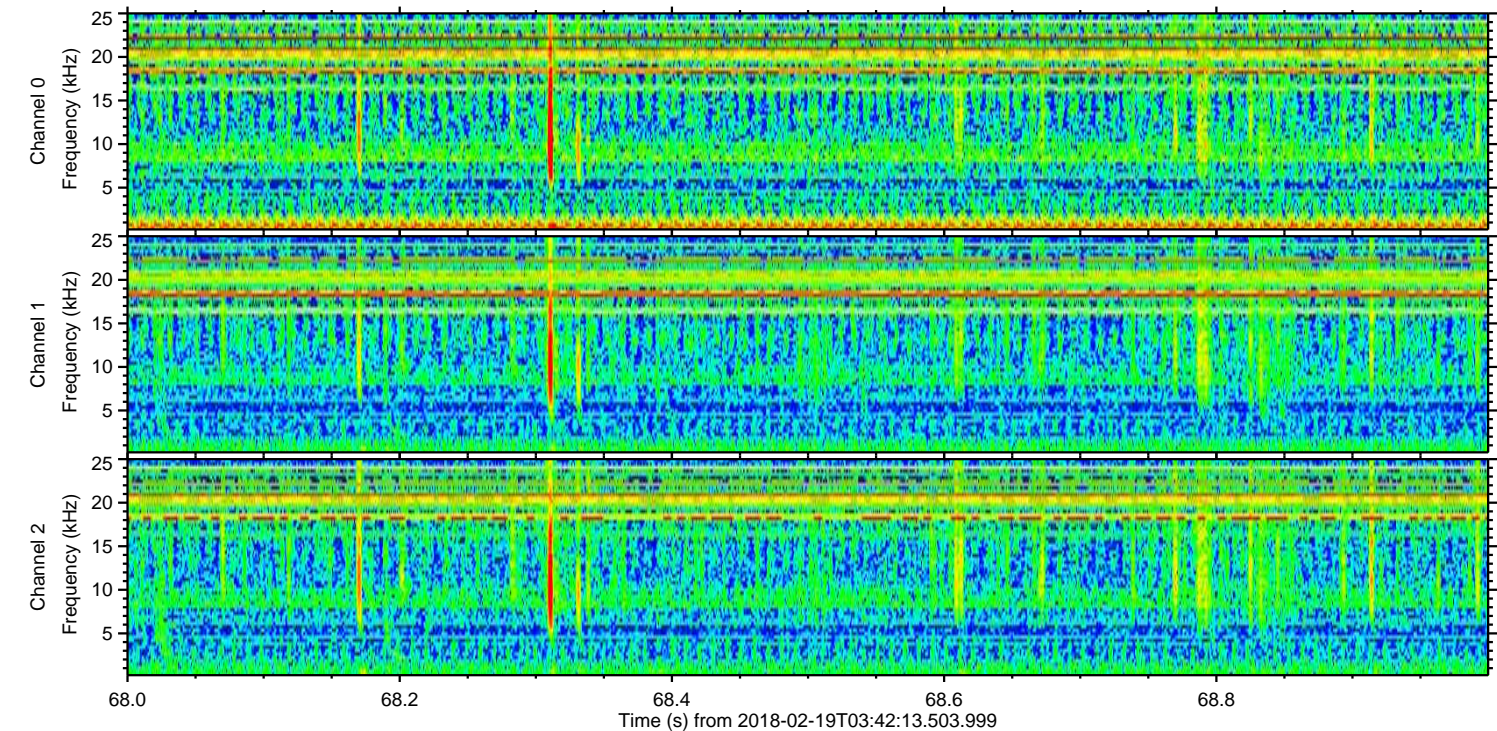
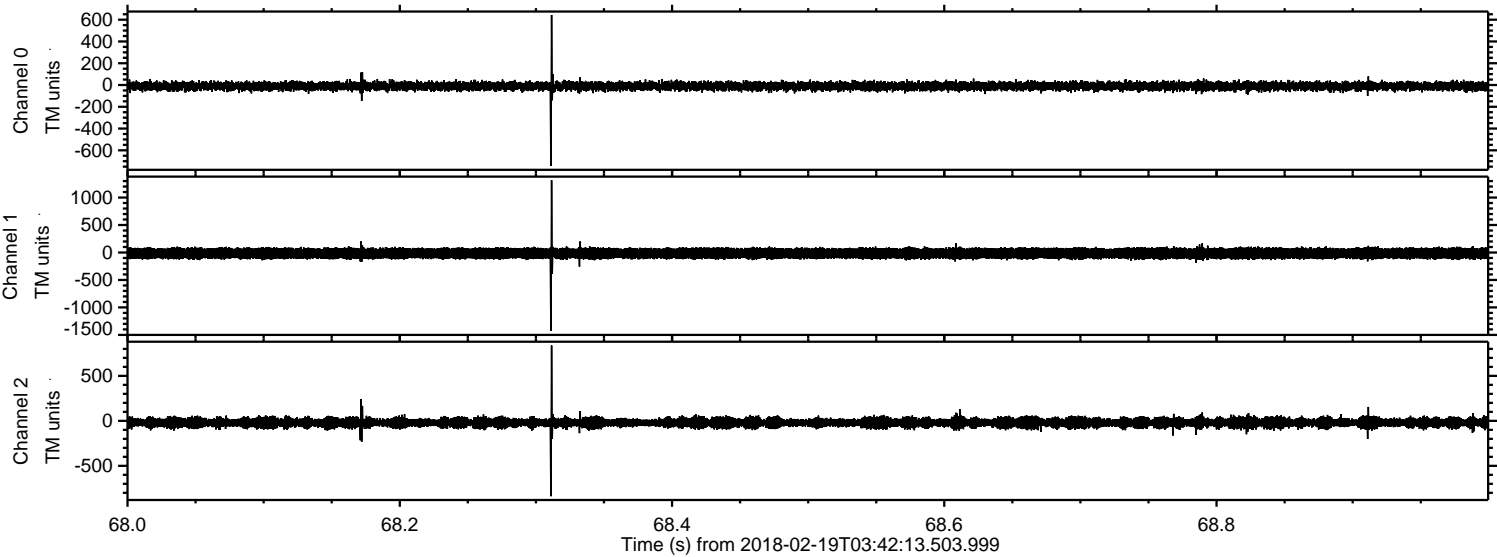

Channel 0
mn: -742
mx: 643
 μ : -10.5
 σ : 20.4

Channel 1
mn: -1429
mx: 1315
 μ : -16.2
 σ : 51.7

Channel 2
mn: -838
mx: 838
 μ : -20.5
 σ : 28.6

Processed Mon Feb 19 04:50:47 2018 by ELM ver.2012-10-06 from 001__elm20180219_034212__dat00.bin

