

ELMAVAN 3D WAVEFORMS (Measured data sampled at 50 kHz) 51000 packets of 144 samples from 2018-02-19T00:02:04.114.999.

Processed Mon Feb 19 01:10:00 2018 by ELM ver.2012-10-06 from 001__elm20180219_000203__dat00.bin

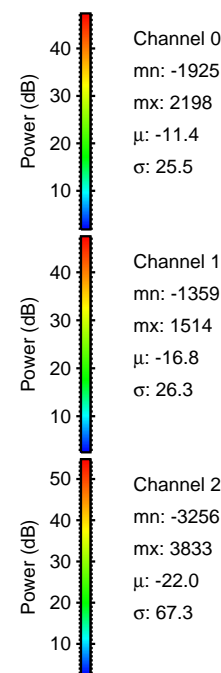

Processed Mon Feb 19 01:10:08 2018 by ELM ver.2012-10-06 from 001__elm20180219_000203__dat00.bin

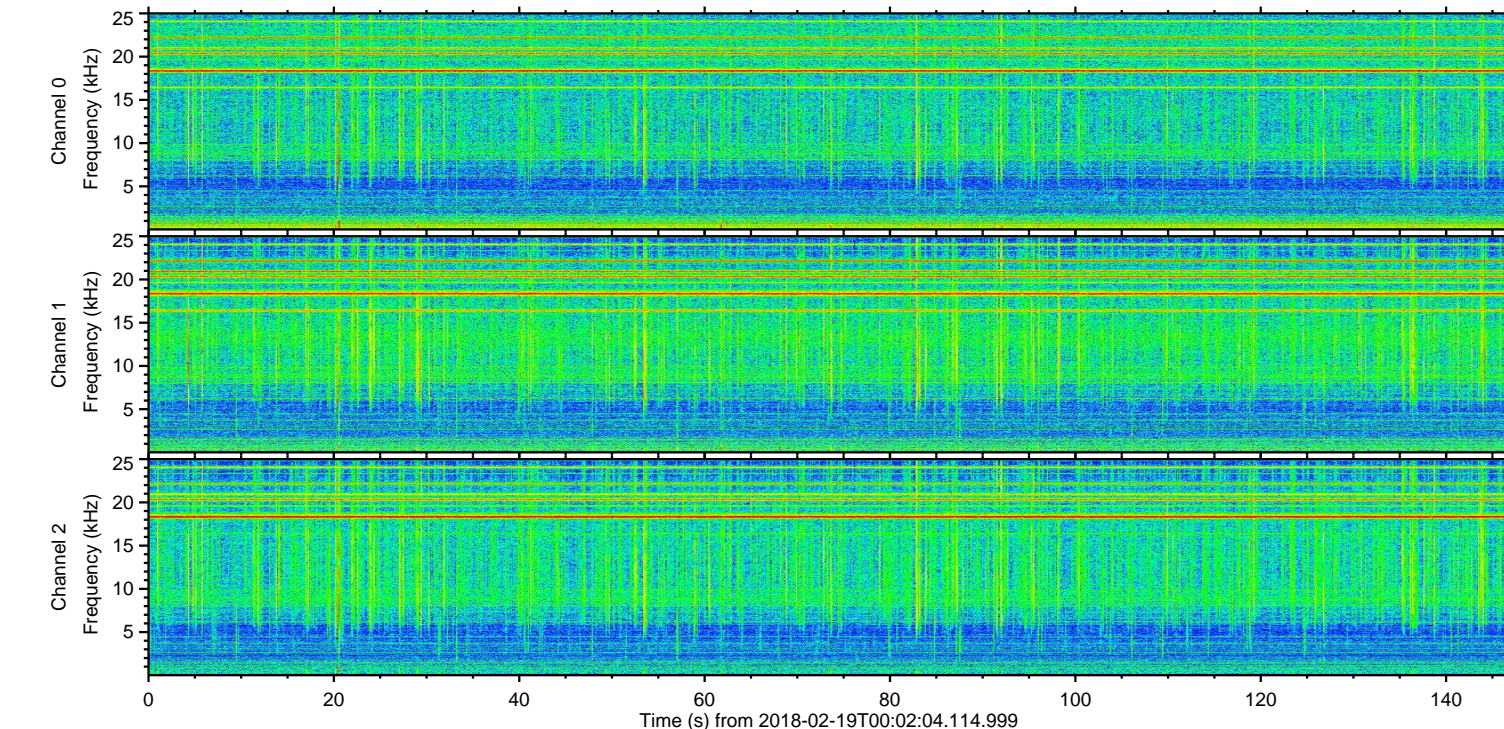
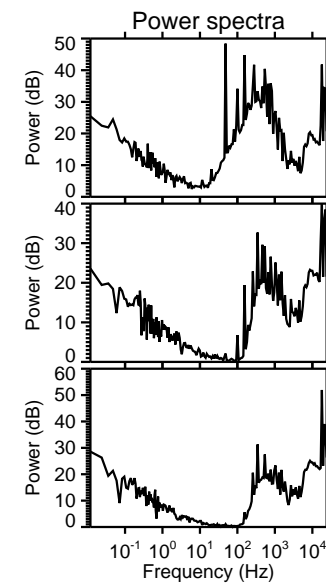
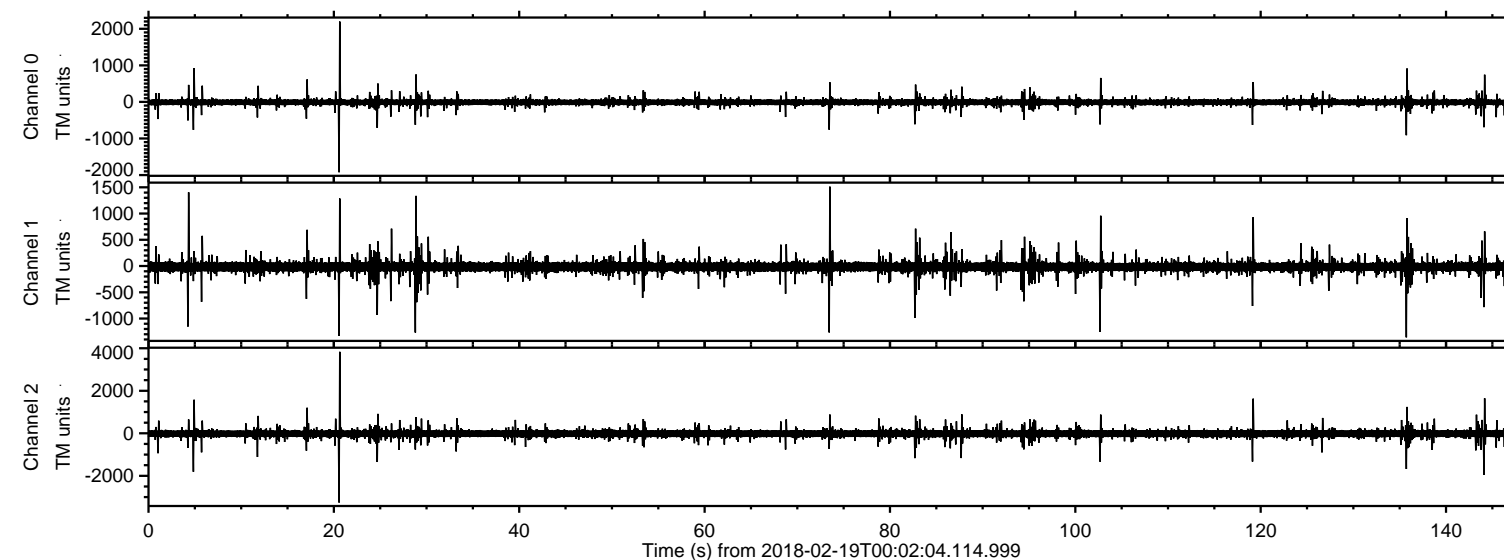
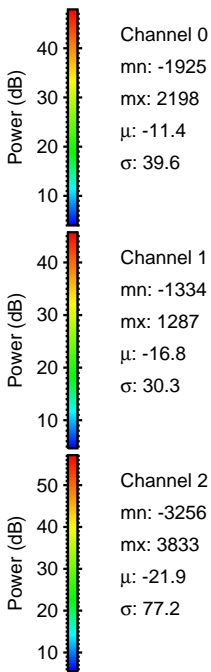
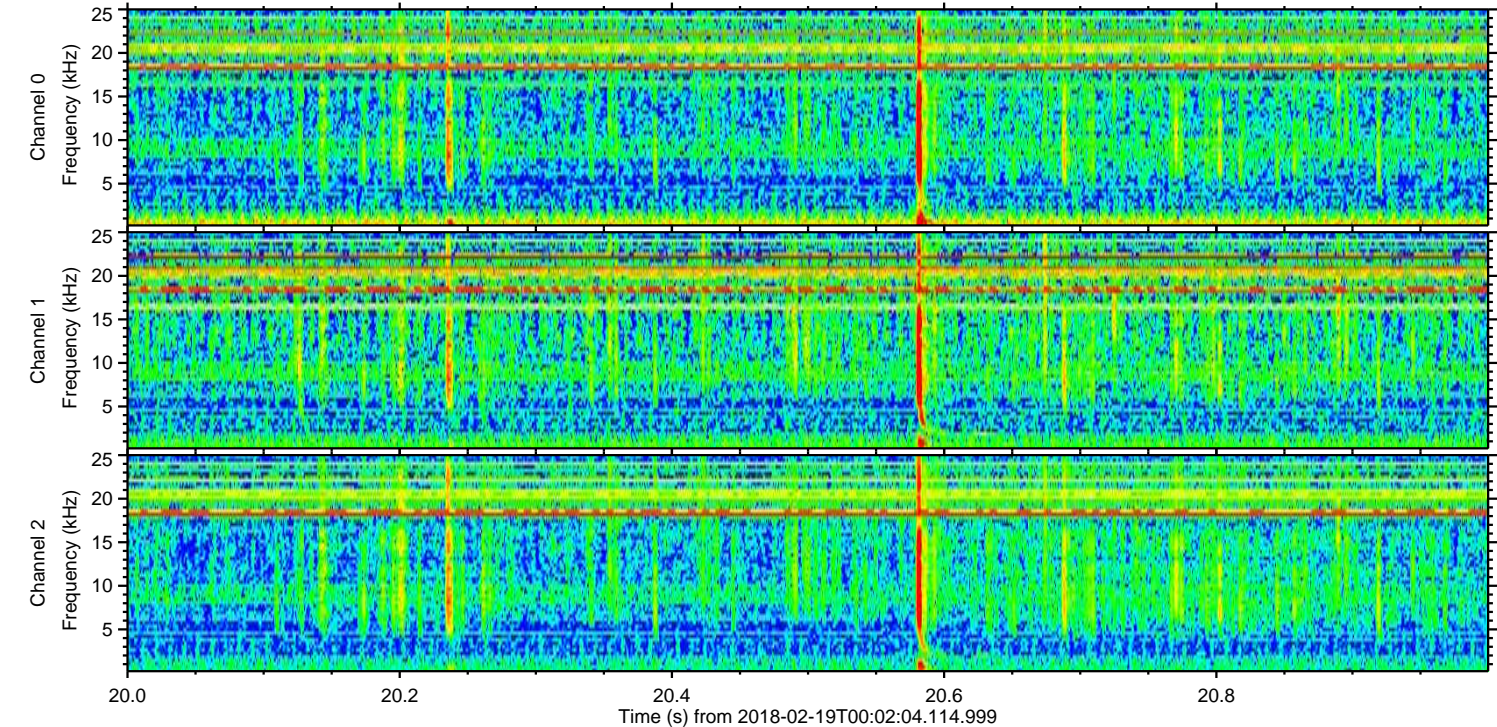
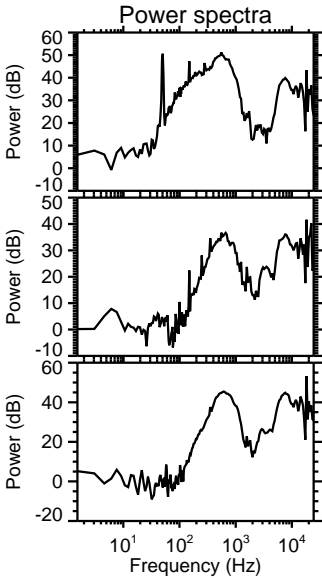
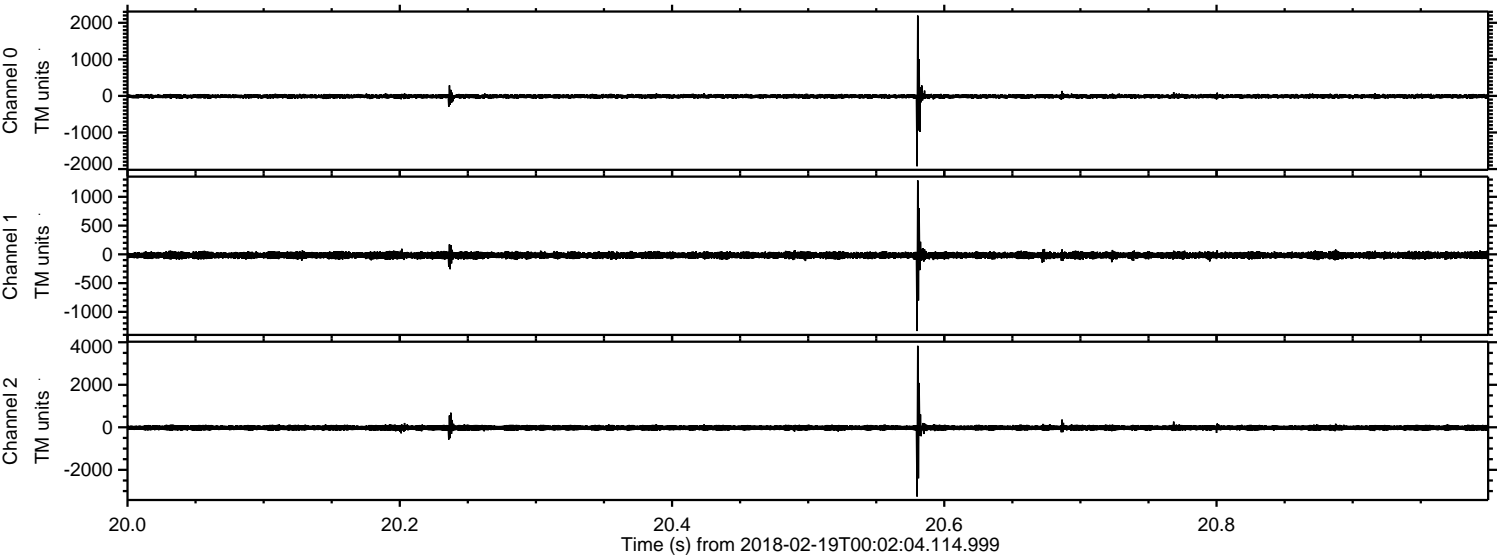

Channel 0
mn: -1925
mx: 2198
 μ : -11.4
 σ : 39.6

Channel 1
mn: -1334
mx: 1287
 μ : -16.8
 σ : 30.3

Channel 2
mn: -3256
mx: 3833
 μ : -21.9
 σ : 77.2

ELMAVAN 3D WAVEFORMS (Measured data sampled at 50 kHz) 51000 packets of 144 samples from 2018-02-19T00:02:04.114.999. Part 145/147

Processed Mon Feb 19 01:10:09 2018 by ELM ver.2012-10-06 from 001__elm20180219_000203__dat00.bin

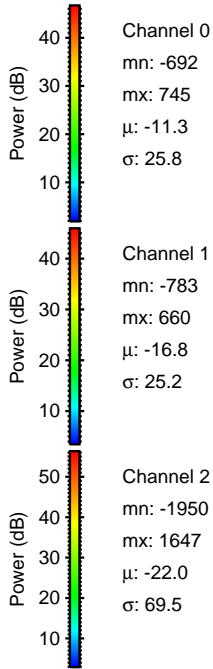
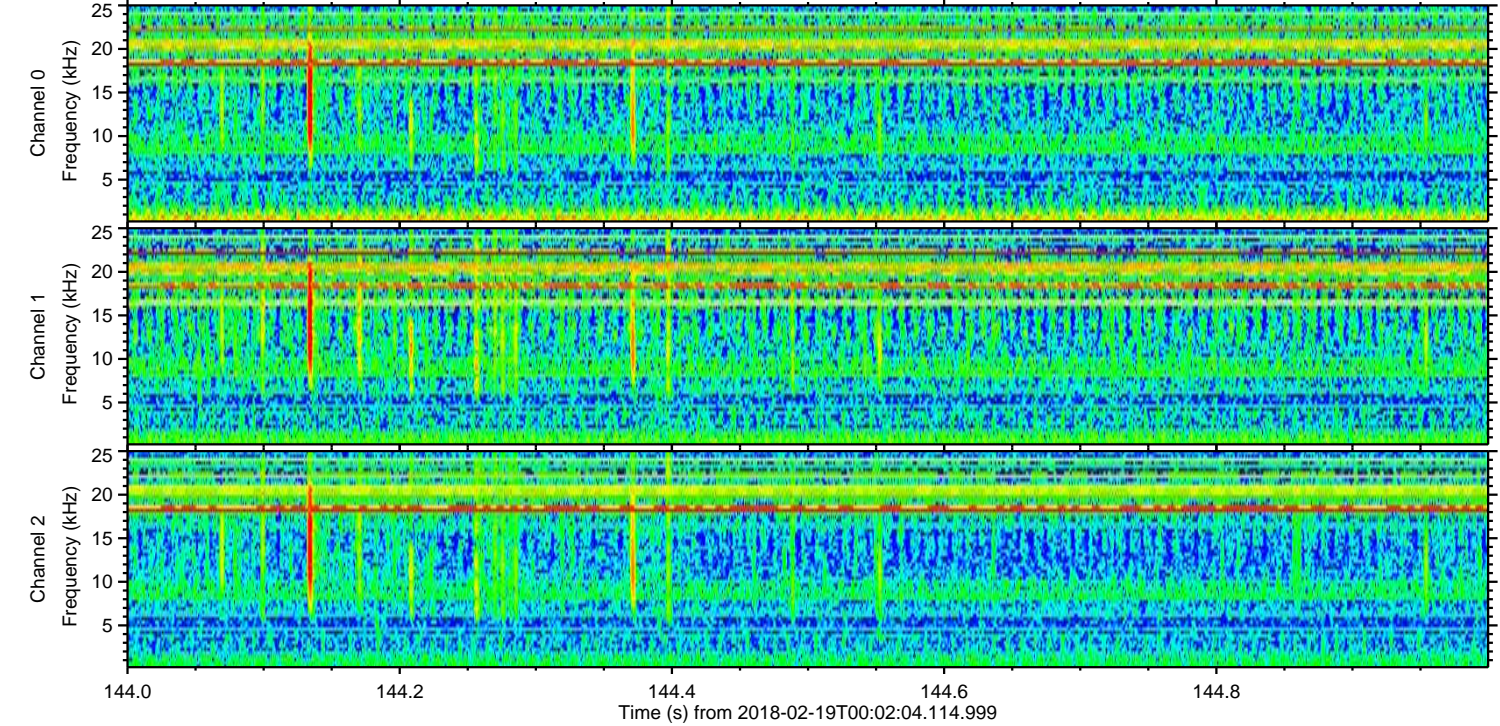
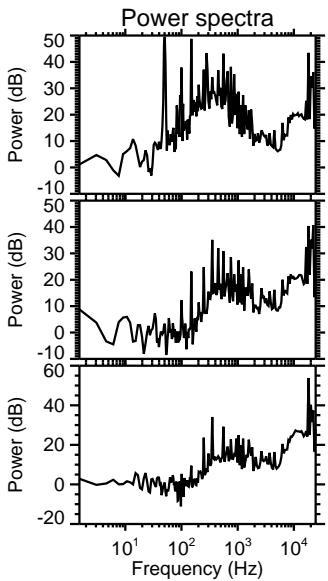
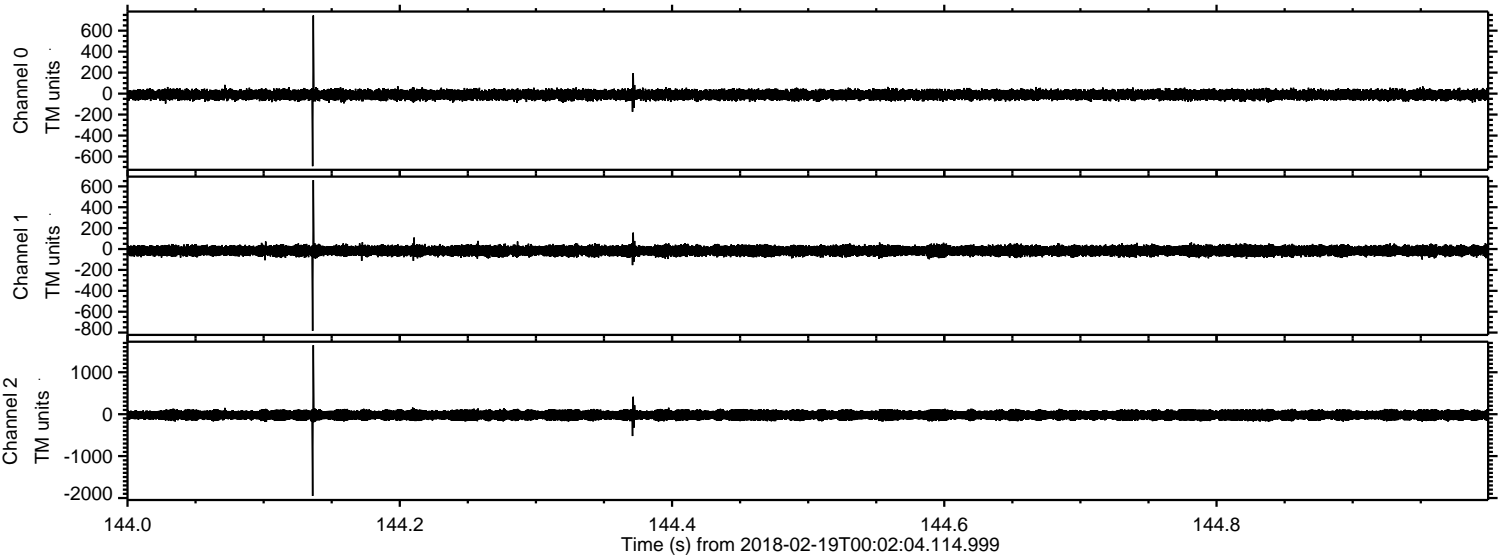

ELMAVAN 3D WAVEFORMS (Measured data sampled at 50 kHz) 51000 packets of 144 samples from 2018-02-19T00:02:04.114.999. Part 5/147

Processed Mon Feb 19 01:10:10 2018 by ELM ver.2012-10-06 from 001__elm20180219_000203__dat00.bin

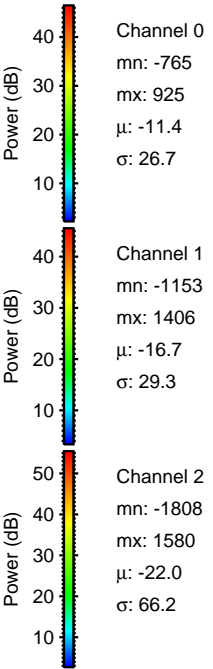
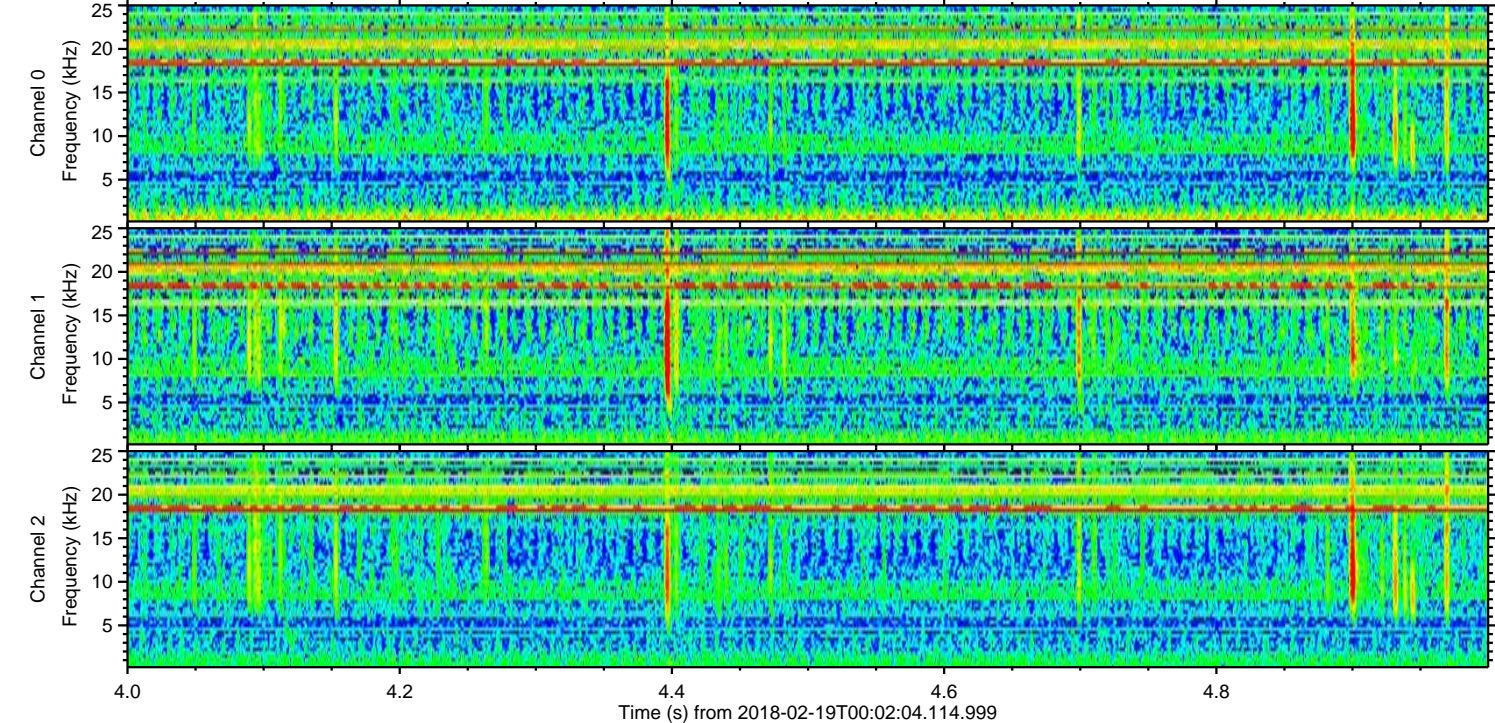
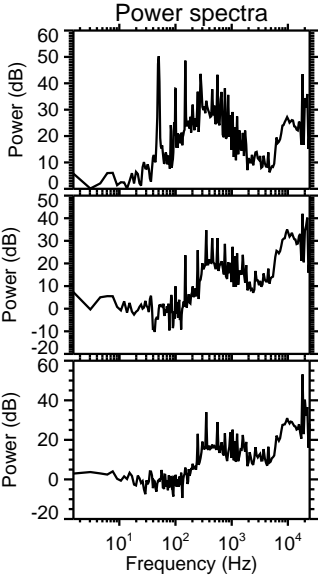
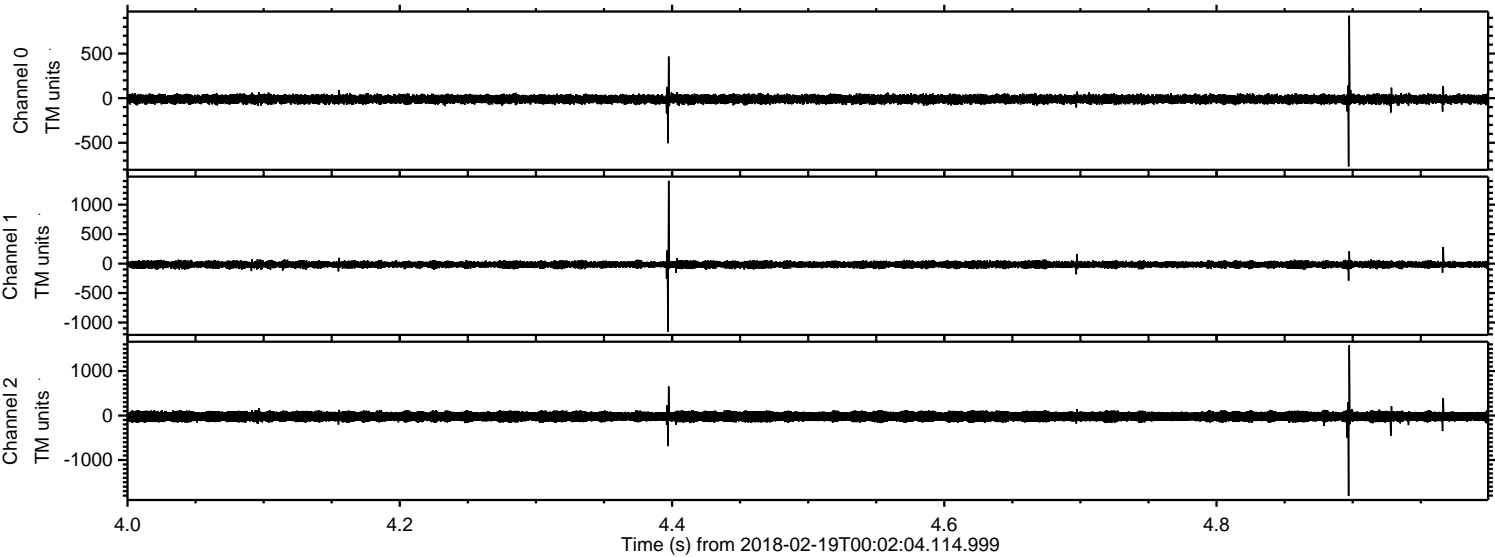

ELMAVAN 3D WAVEFORMS (Measured data sampled at 50 kHz) 51000 packets of 144 samples from 2018-02-19T00:02:04.114.999. Part 136/147

Processed Mon Feb 19 01:10:10 2018 by ELM ver.2012-10-06 from 001__elm20180219_000203__dat00.bin

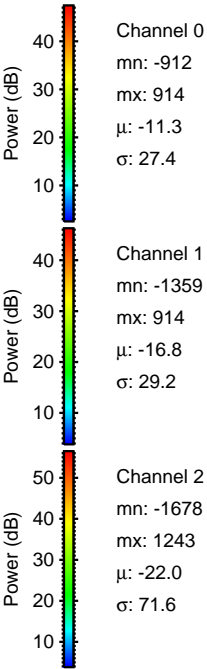
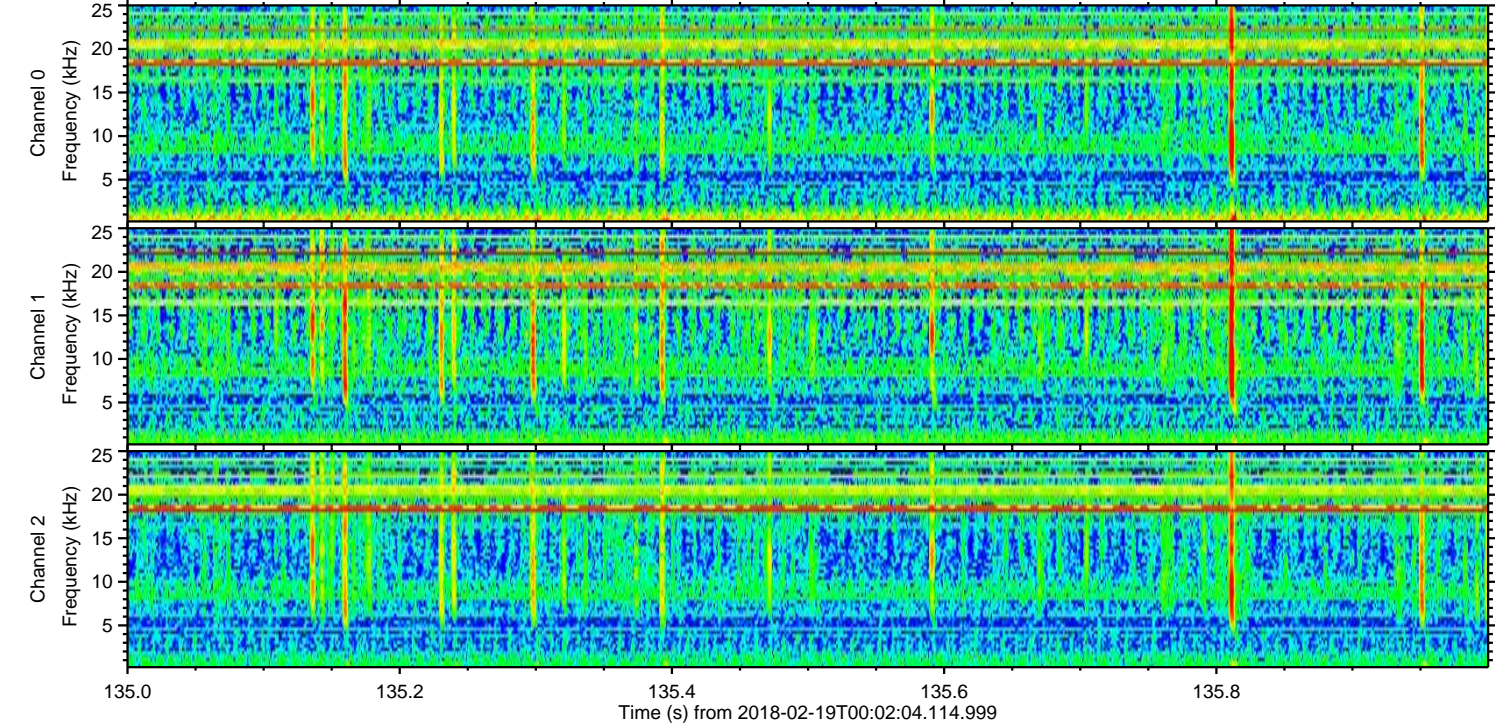
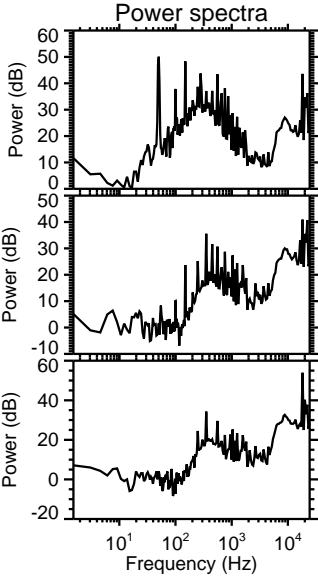
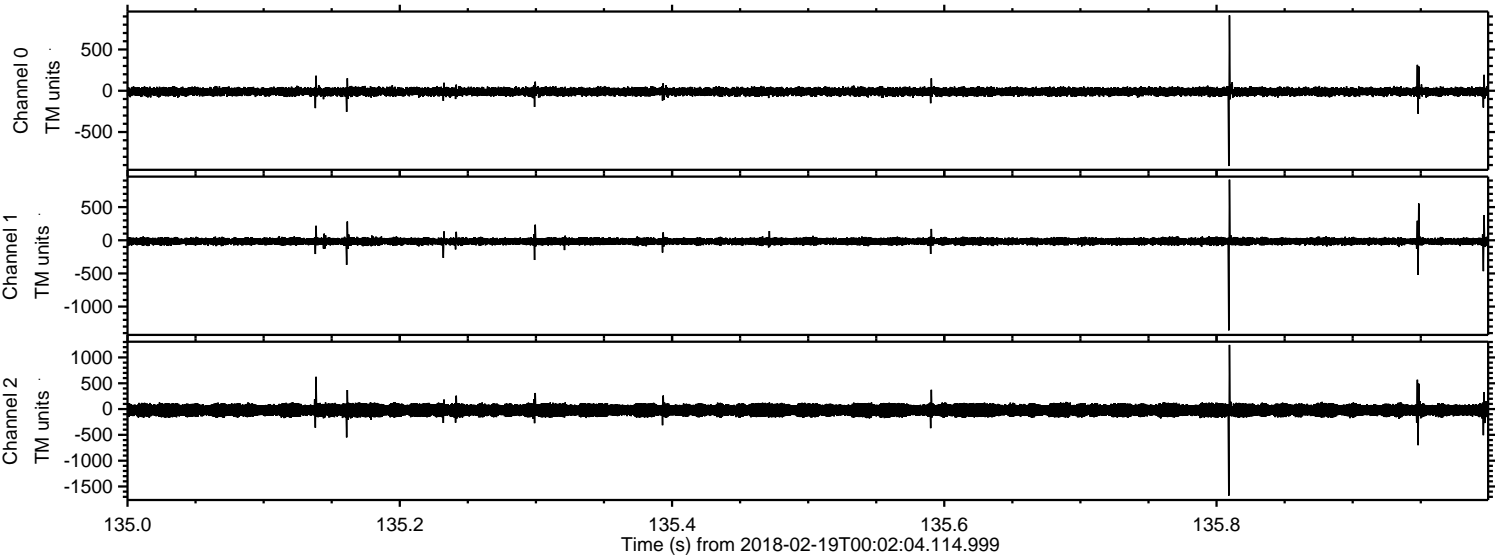

ELMAVAN 3D WAVEFORMS (Measured data sampled at 50 kHz) 51000 packets of 144 samples from 2018-02-19T00:02:04.114.999. Part 120/147

Processed Mon Feb 19 01:10:11 2018 by ELM ver.2012-10-06 from 001__elm20180219_000203__dat00.bin

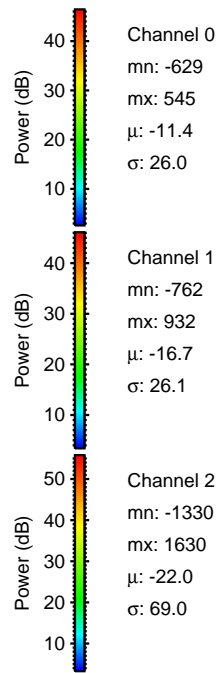
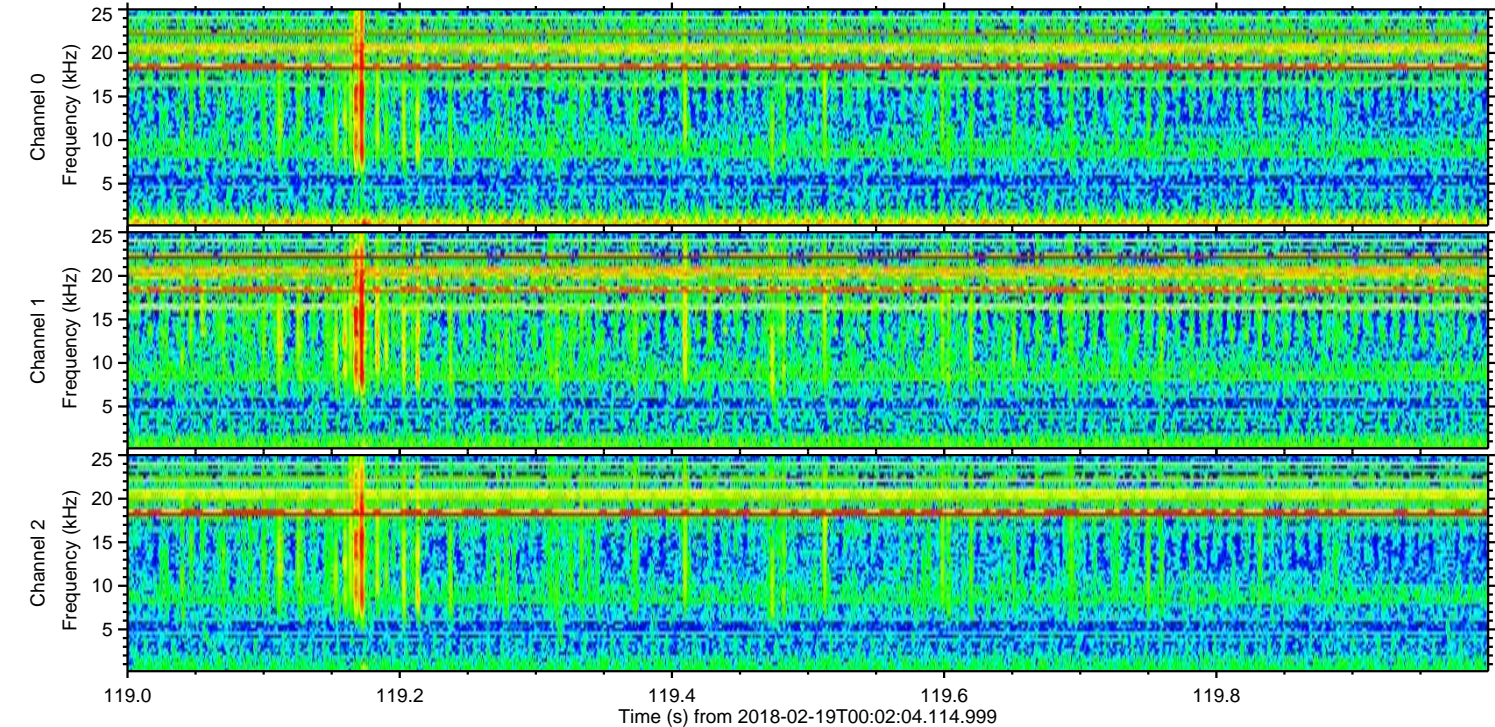
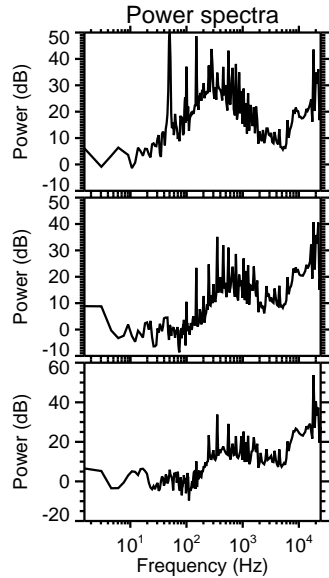
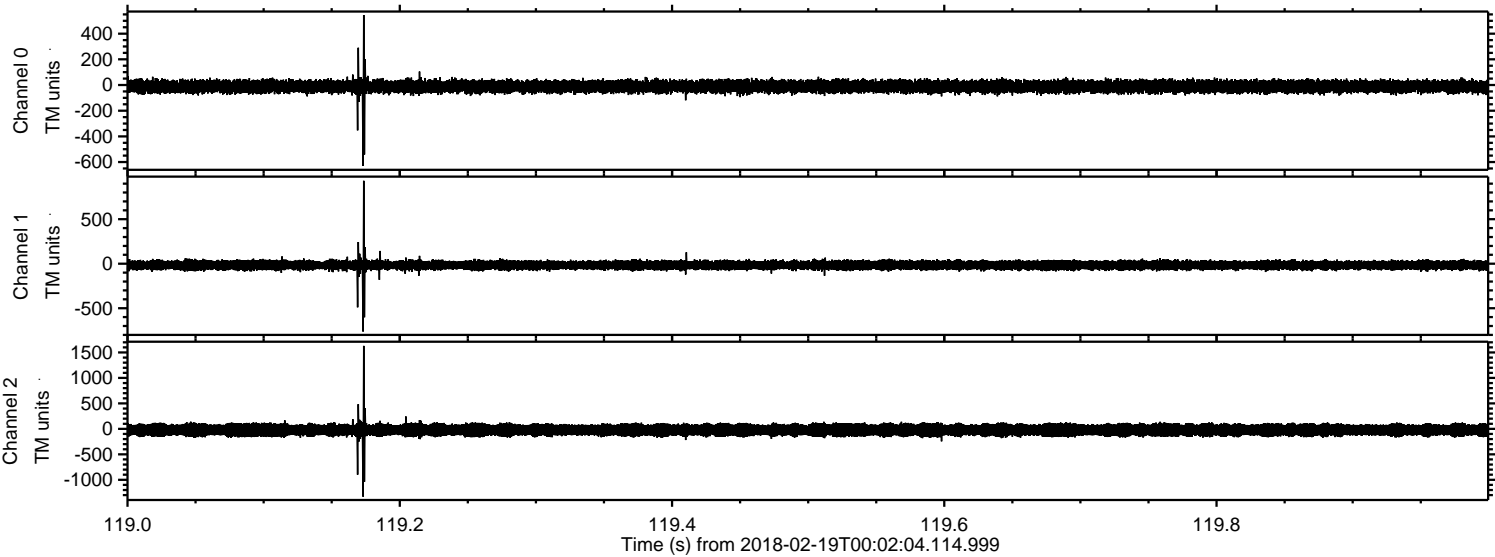

Channel 0
mn: -629
mx: 545
 μ : -11.4
 σ : 26.0

Channel 1
mn: -762
mx: 932
 μ : -16.7
 σ : 26.1

Channel 2
mn: -1330
mx: 1630
 μ : -22.0
 σ : 69.0

Processed Mon Feb 19 01:10:12 2018 by ELM ver.2012-10-06 from 001__elm20180219_000203__dat00.bin

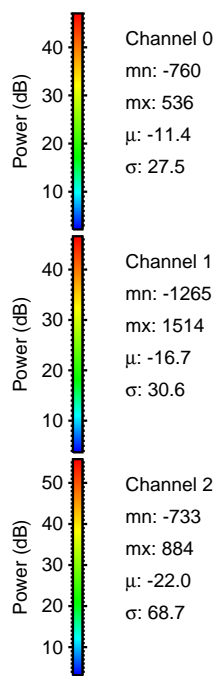
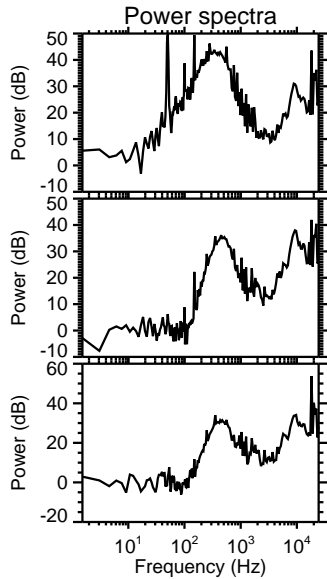
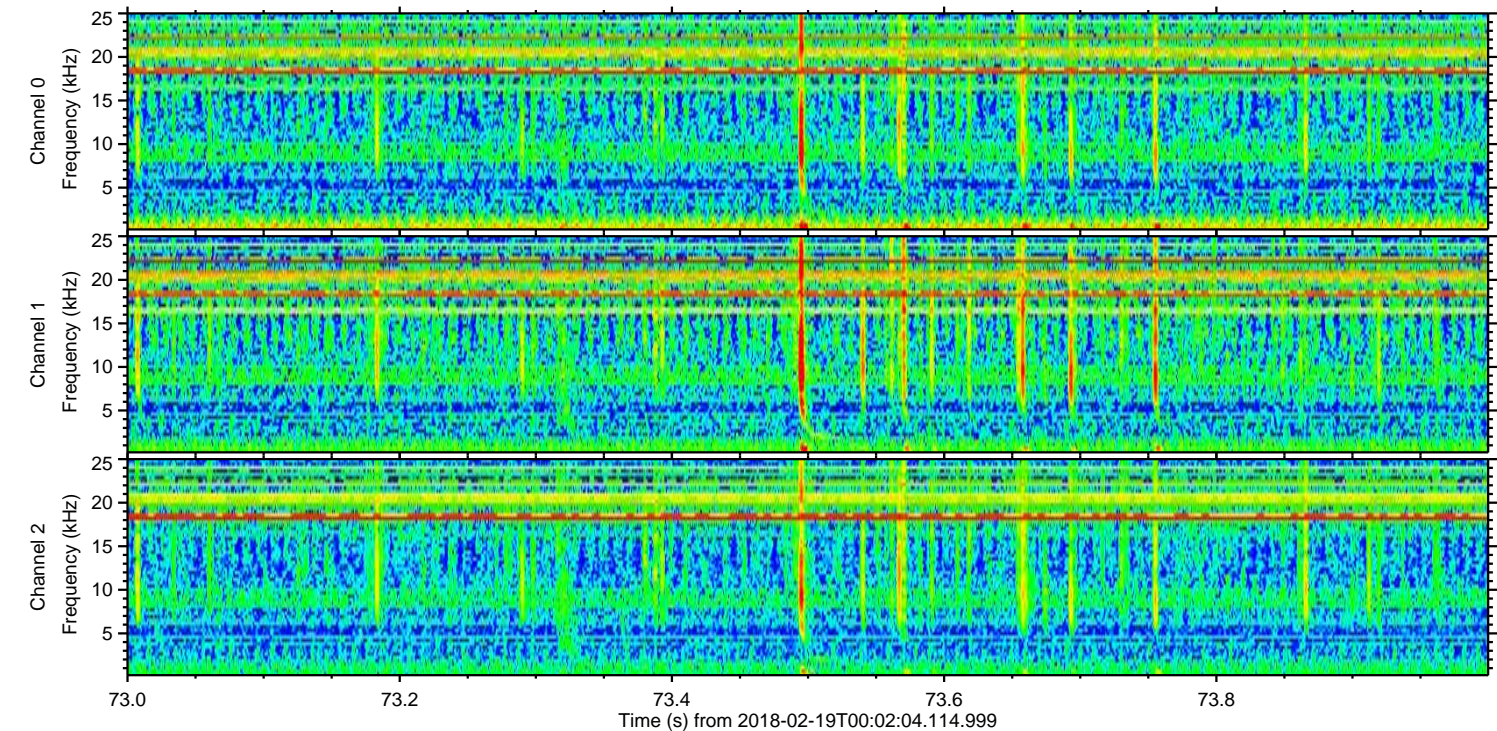
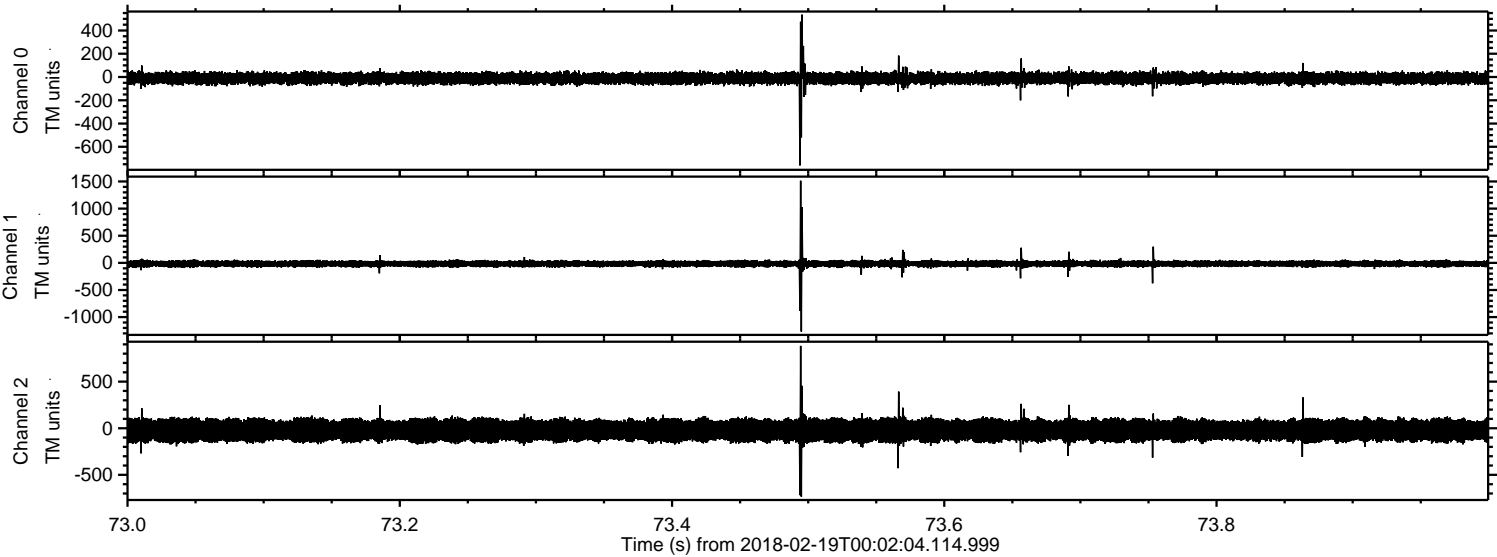

Processed Mon Feb 19 01:10:13 2018 by ELM ver.2012-10-06 from 001__elm20180219_000203__dat00.bin

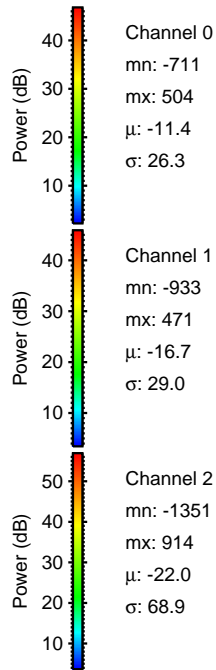
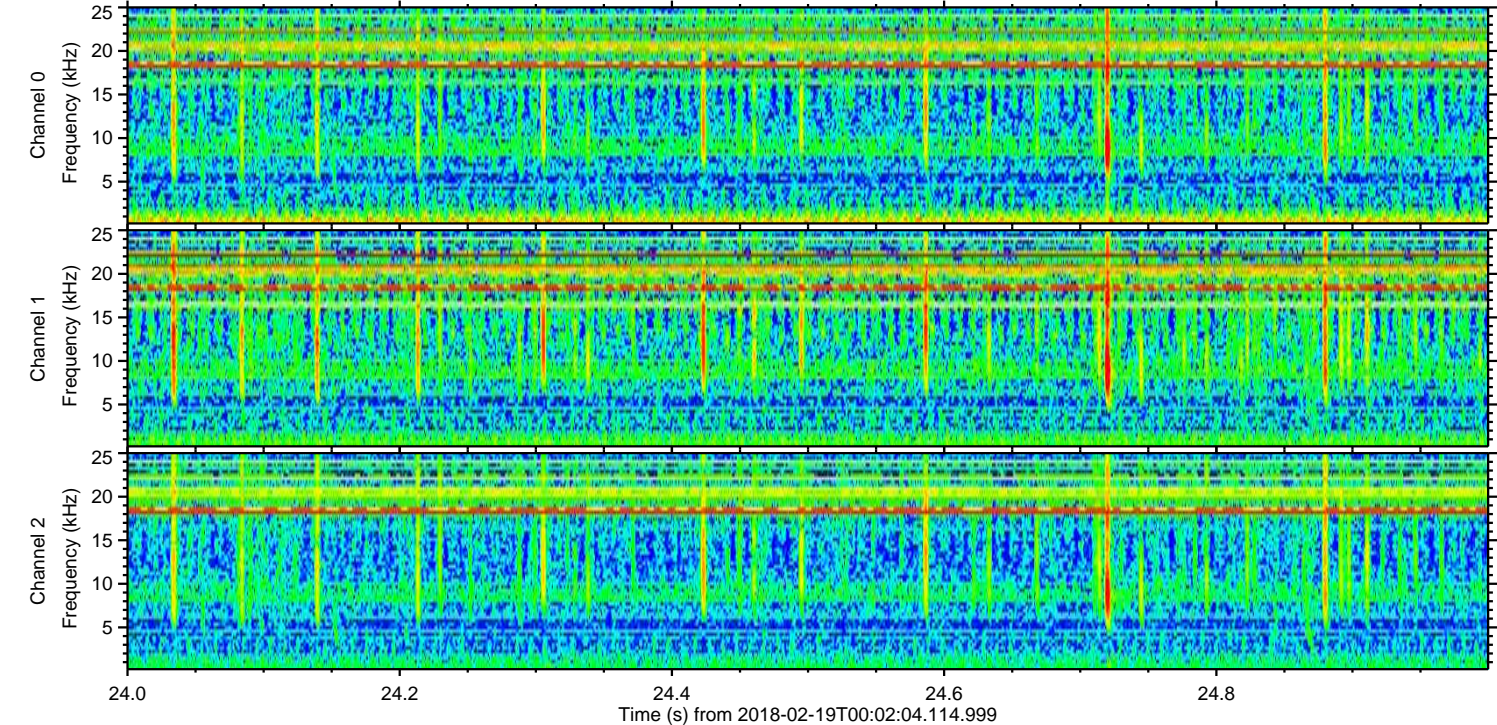
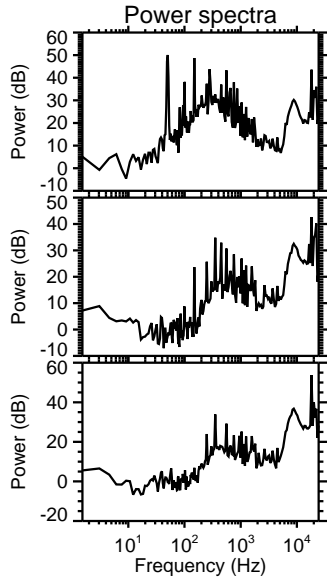
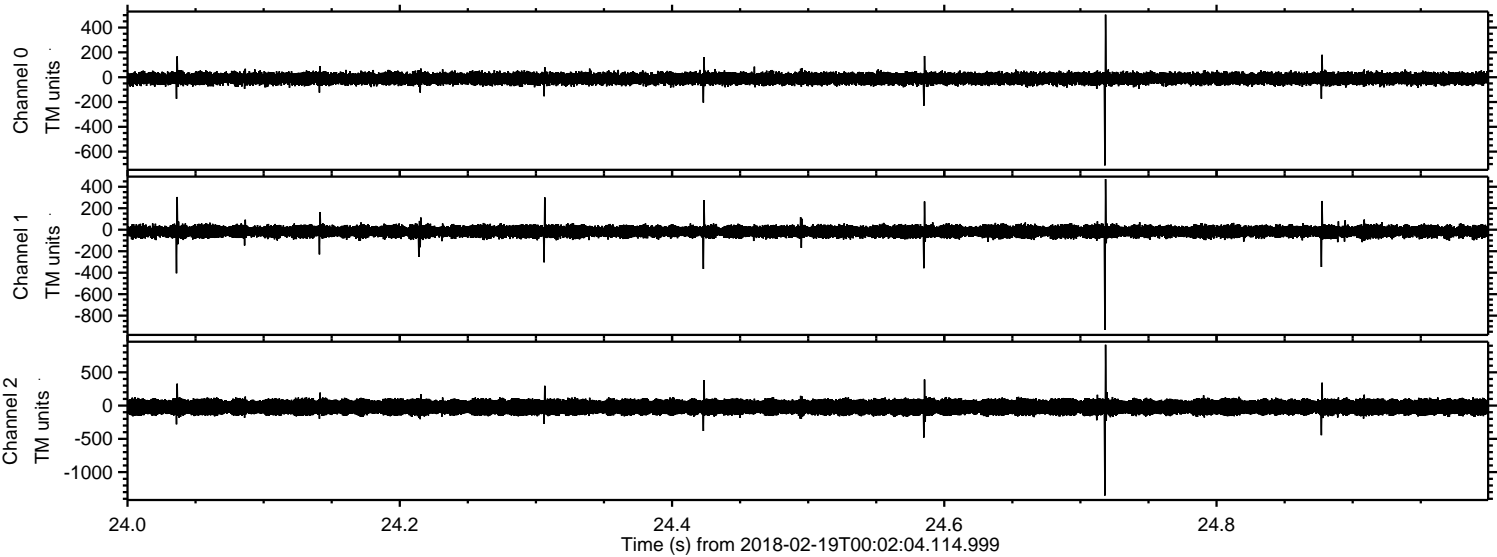

Channel 0
mn: -711
mx: 504
 μ : -11.4
 σ : 26.3

Channel 1
mn: -933
mx: 471
 μ : -16.7
 σ : 29.0

Channel 2
mn: -1351
mx: 914
 μ : -22.0
 σ : 68.9

Processed Mon Feb 19 01:10:13 2018 by ELM ver.2012-10-06 from 001__elm20180219_000203__dat00.bin

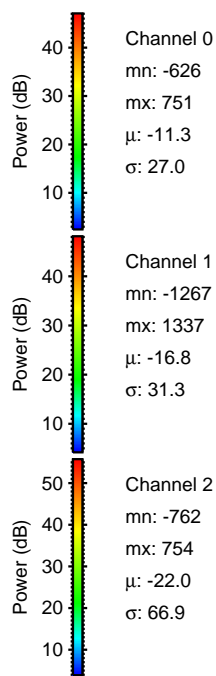
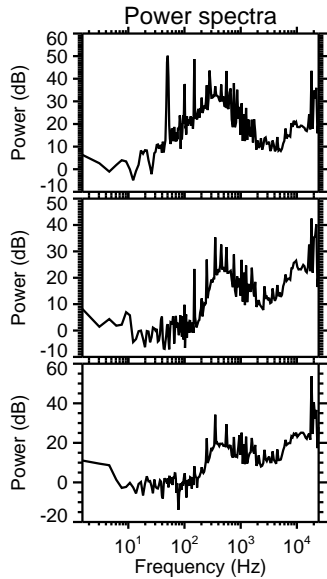
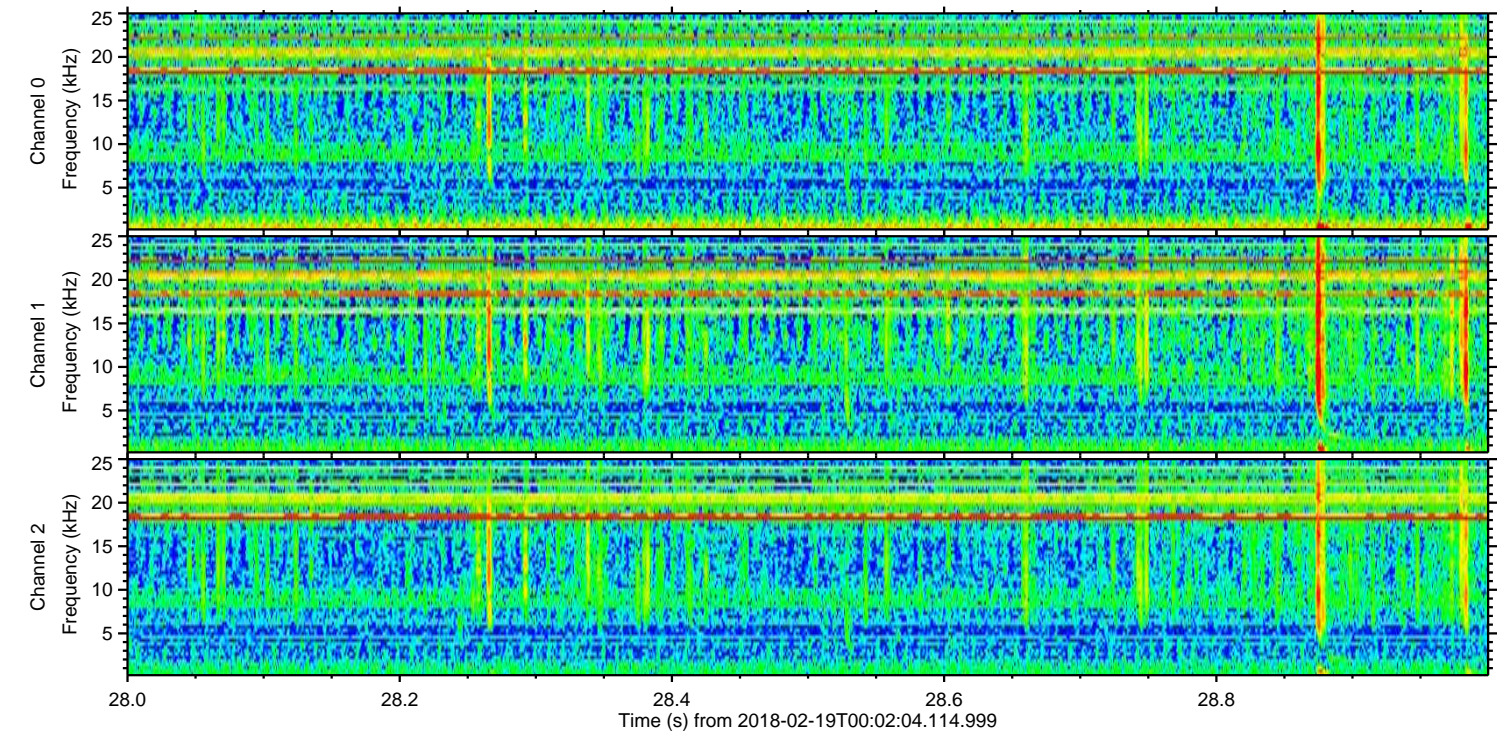
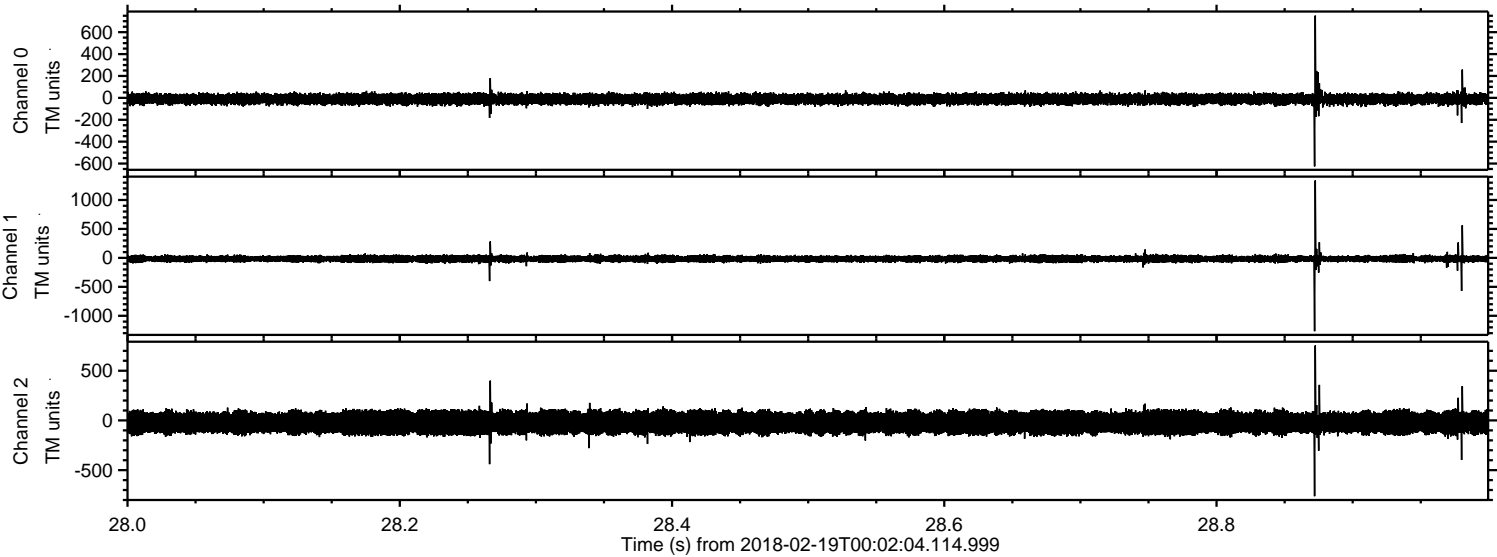

Channel 0
mn: -626
mx: 751
 μ : -11.3
 σ : 27.0

Channel 1
mn: -1267
mx: 1337
 μ : -16.8
 σ : 31.3

Channel 2
mn: -762
mx: 754
 μ : -22.0
 σ : 66.9

ELMAVAN 3D WAVEFORMS (Measured data sampled at 50 kHz) 51000 packets of 144 samples from 2018-02-19T00:02:04.114.999. Part 103/147

Processed Mon Feb 19 01:10:14 2018 by ELM ver.2012-10-06 from 001__elm20180219_000203__dat00.bin

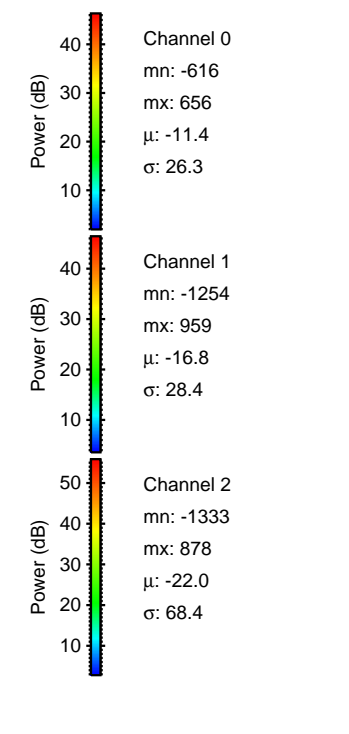
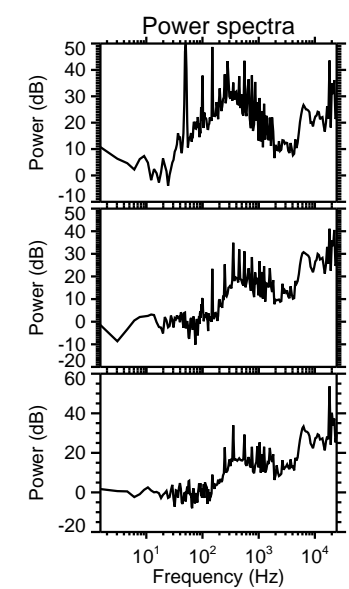
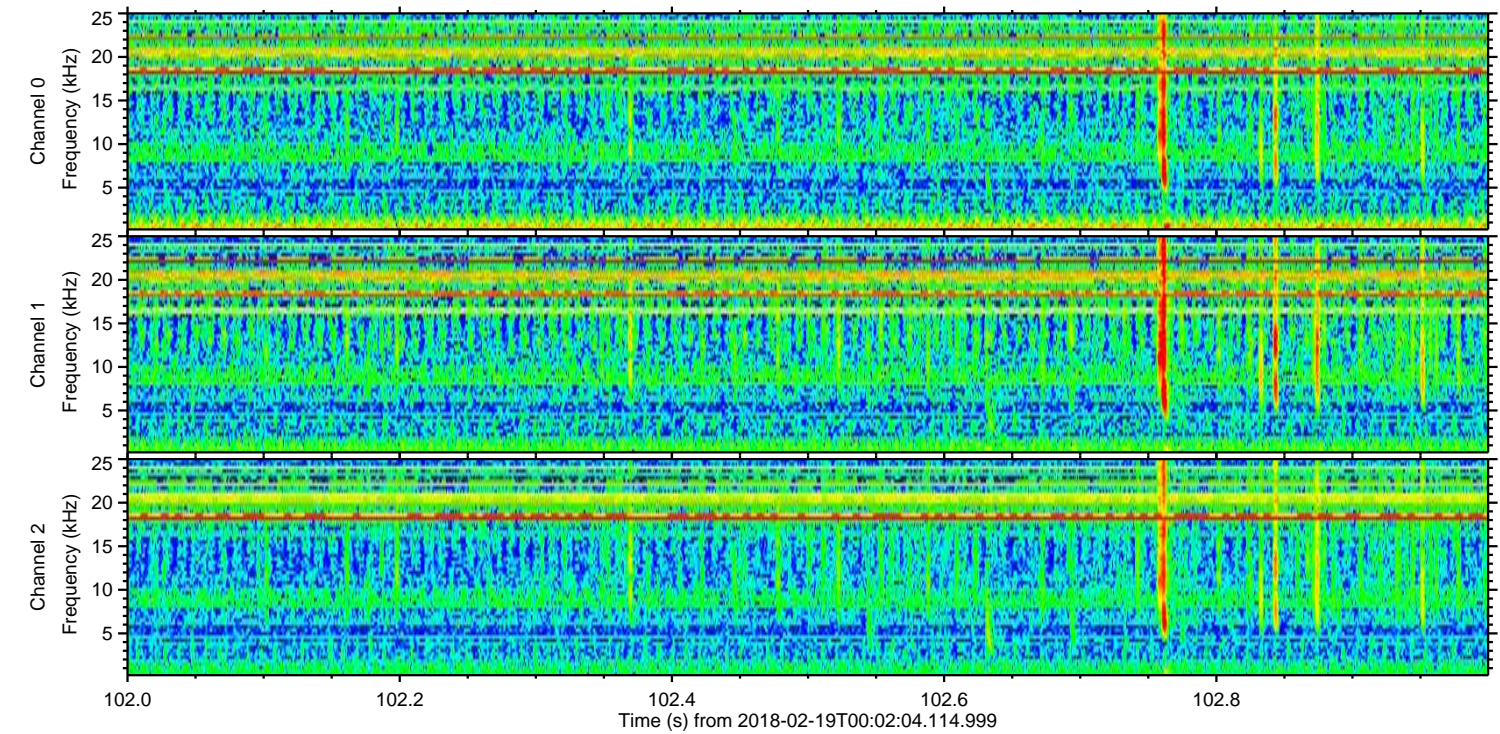
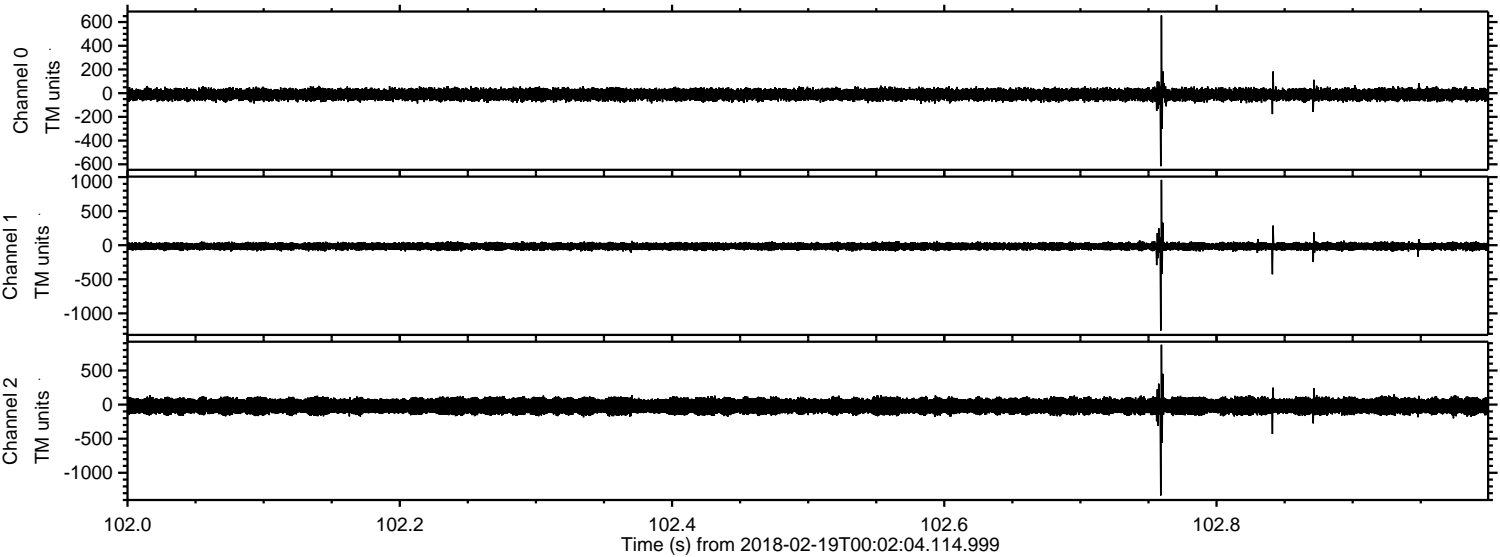

Processed Mon Feb 19 01:10:15 2018 by ELM ver.2012-10-06 from 001__elm20180219_000203__dat00.bin

