

ELMAVAN 3D WAVEFORMS (Measured data sampled at 50 kHz) 51000 packets of 144 samples from 2018-02-18T18:46:50.629.999.

Processed Sun Feb 18 19:55:58 2018 by ELM ver.2012-10-06 from 001__elm20180218_184649__dat00.bin

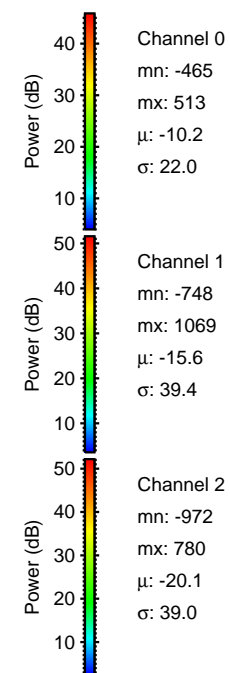

Processed Sun Feb 18 19:56:06 2018 by ELM ver.2012-10-06 from 001__elm20180218_184649__dat00.bin

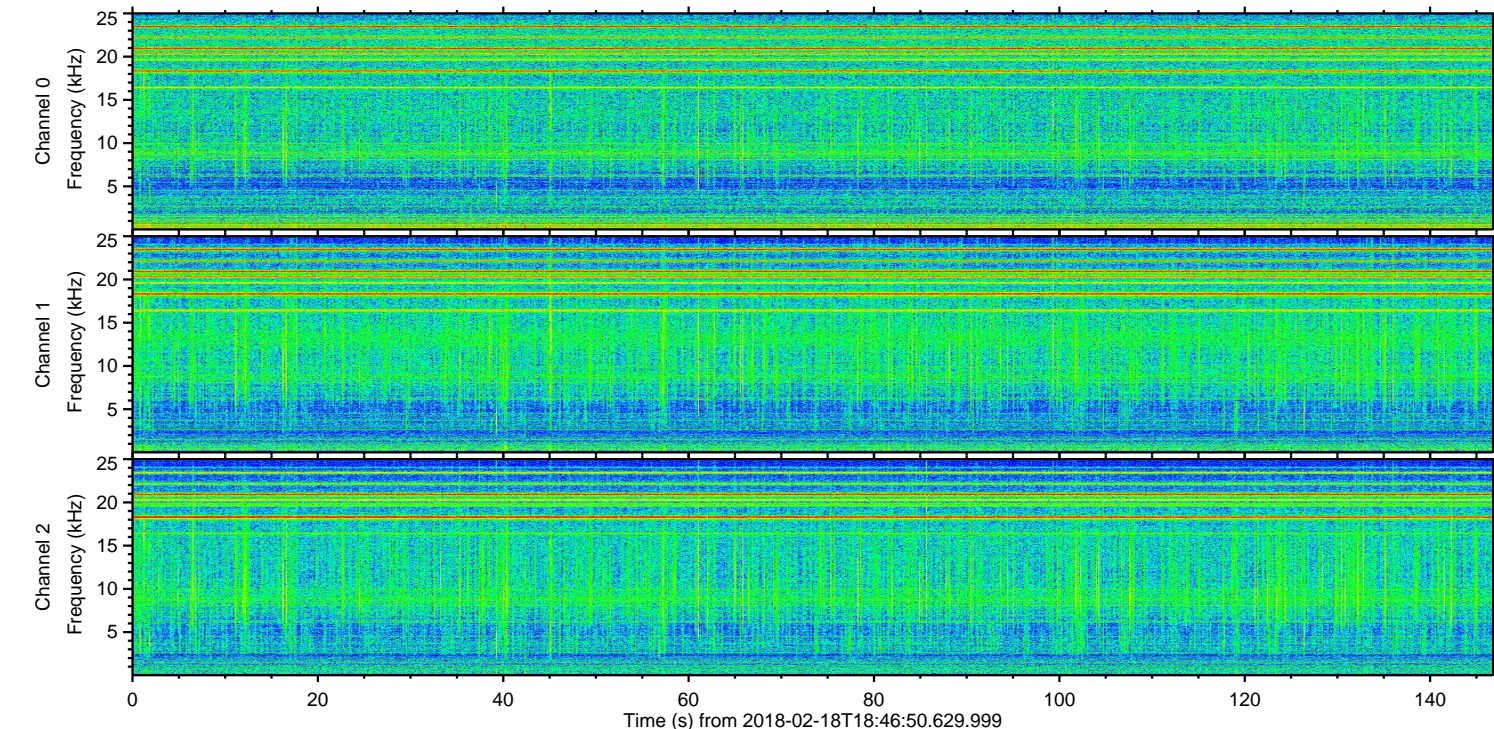
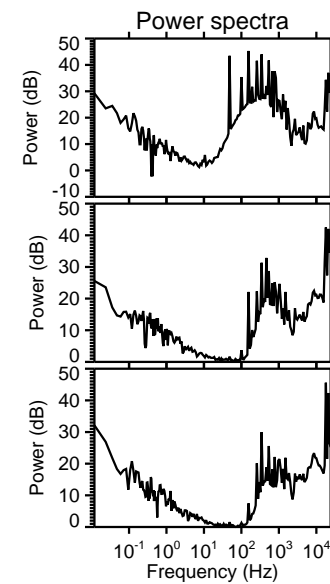
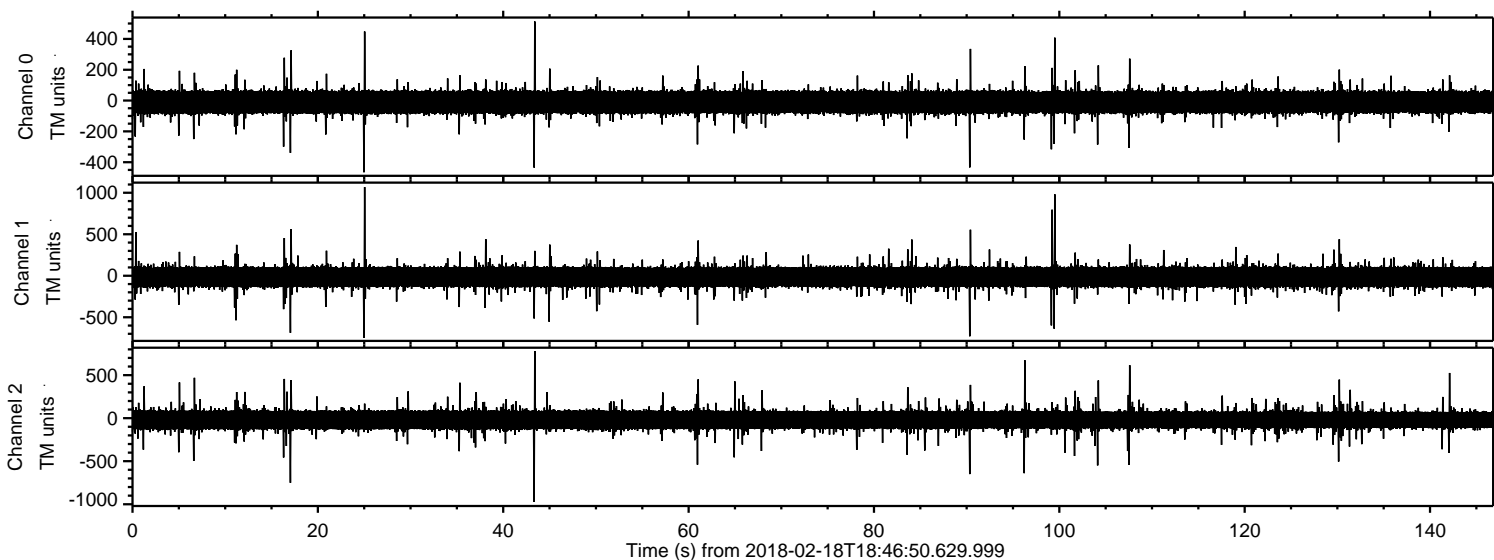
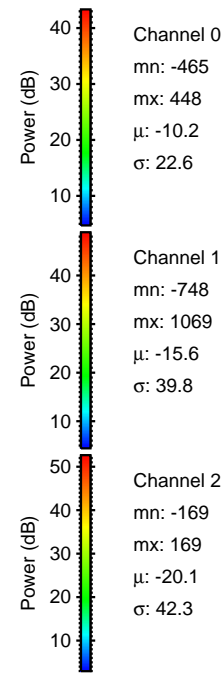
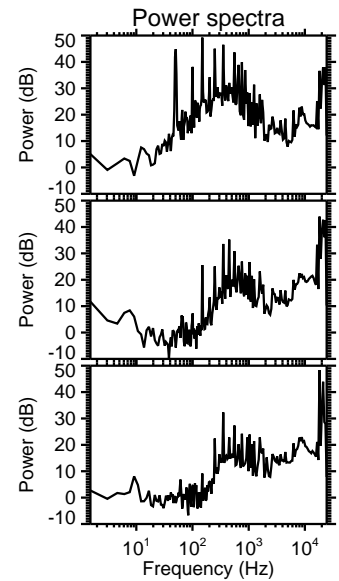
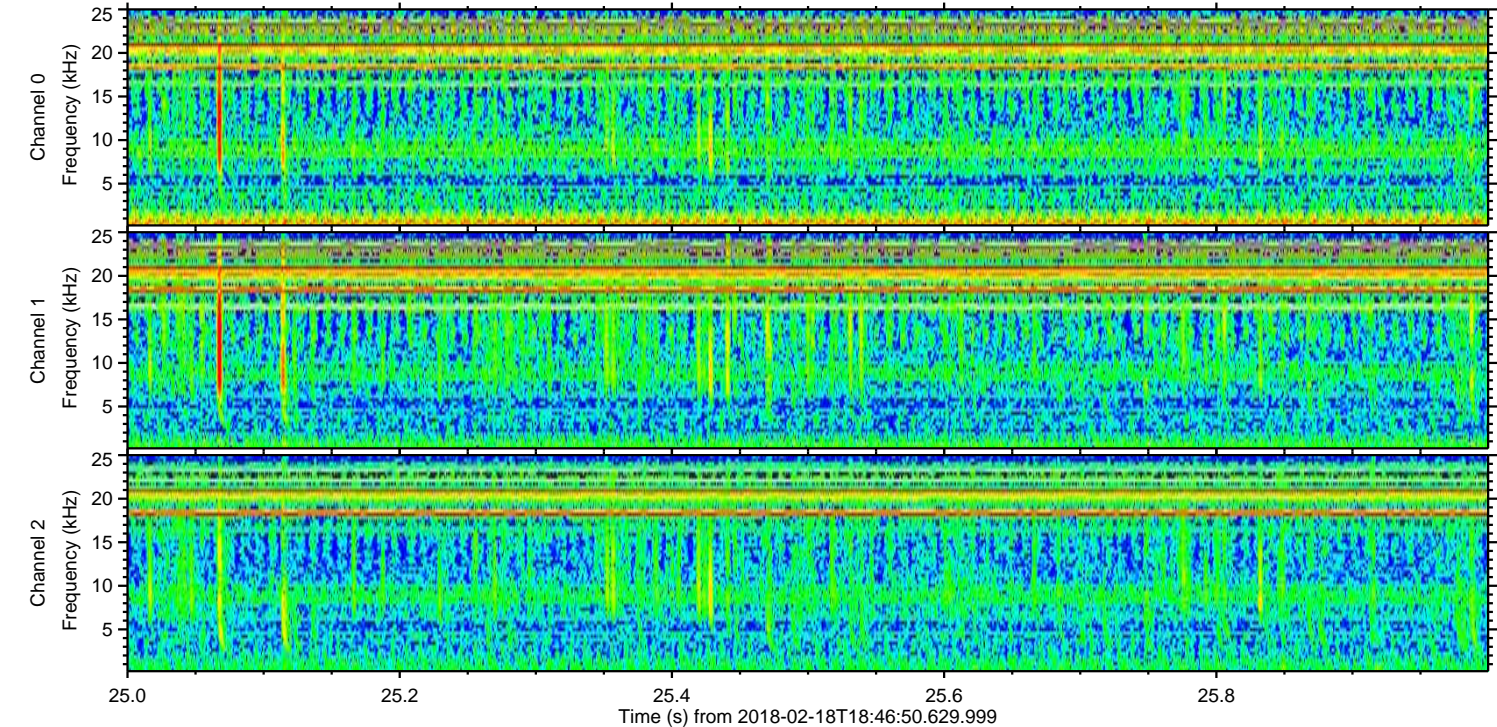
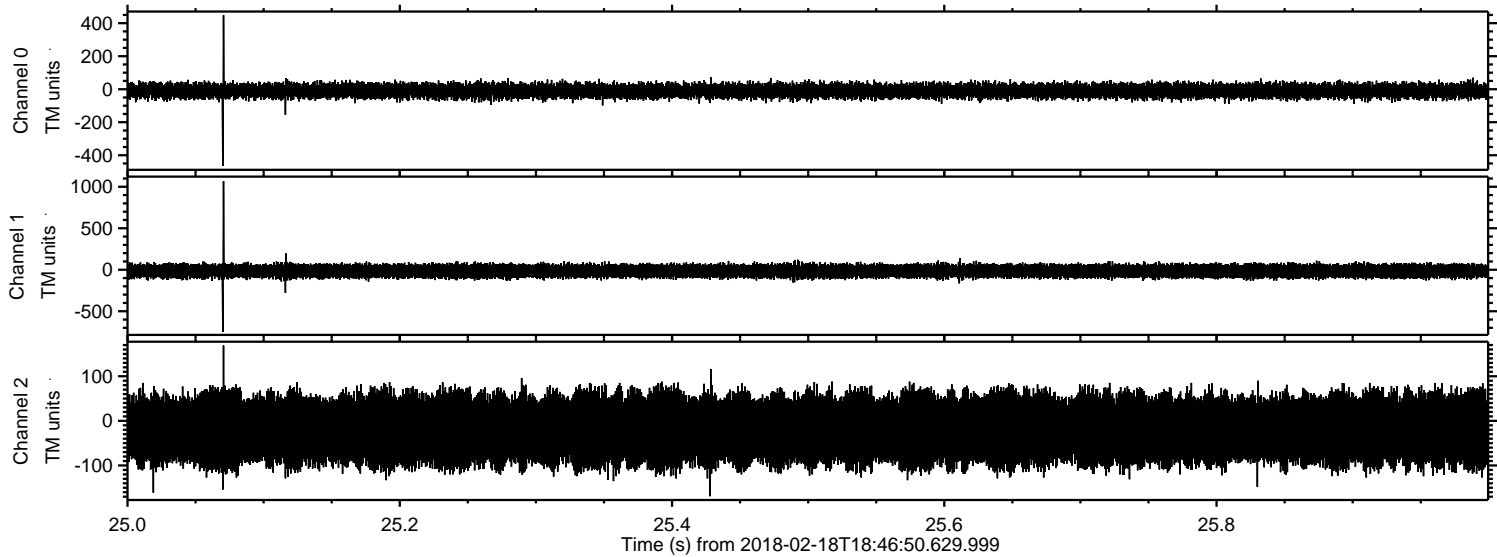

ELMAVAN 3D WAVEFORMS (Measured data sampled at 50 kHz) 51000 packets of 144 samples from 2018-02-18T18:46:50.629.999. Part 100/147

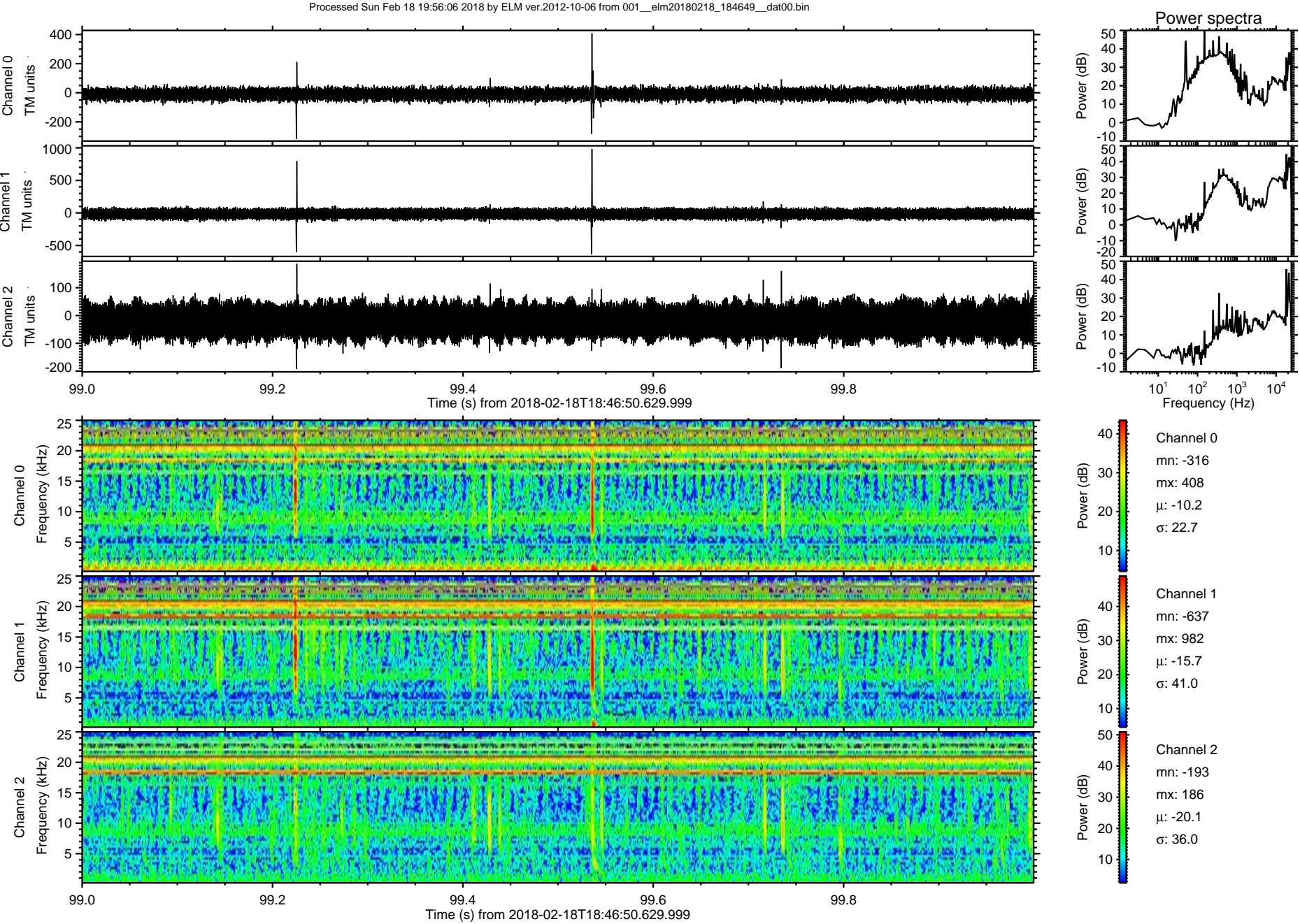

Processed Sun Feb 18 19:56:07 2018 by ELM ver.2012-10-06 from 001__elm20180218_184649__dat00.bin

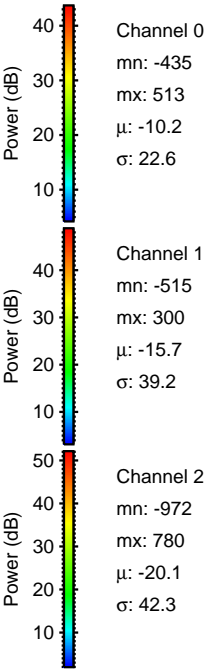
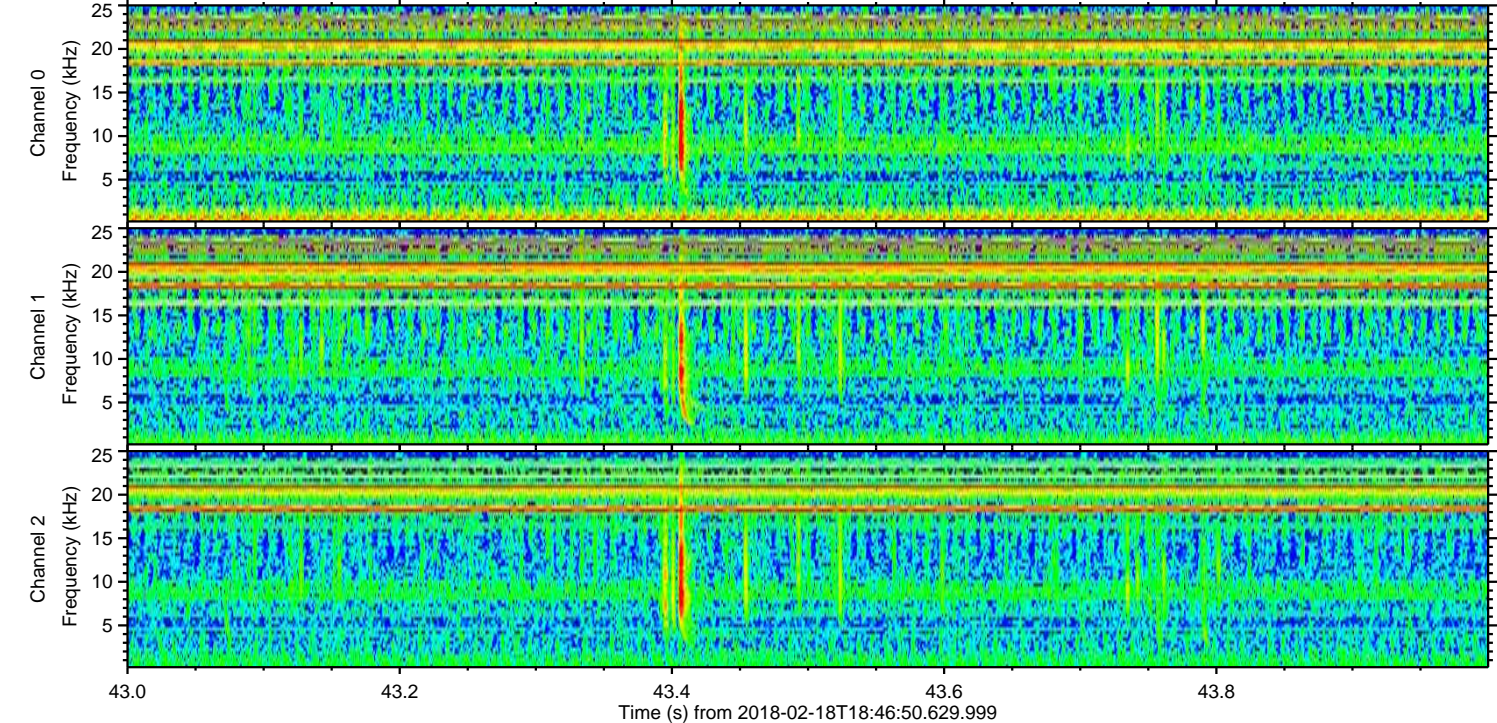
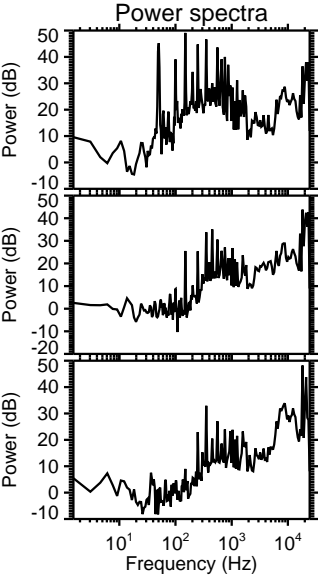
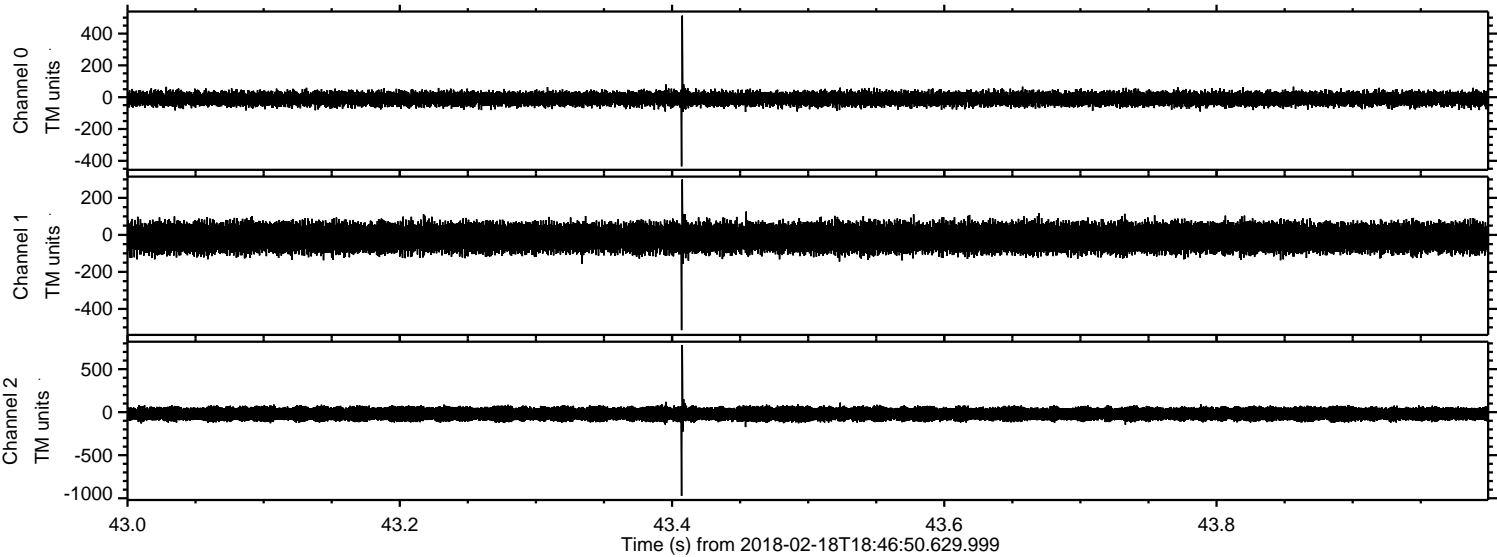

Processed Sun Feb 18 19:56:08 2018 by ELM ver.2012-10-06 from 001__elm20180218_184649__dat00.bin

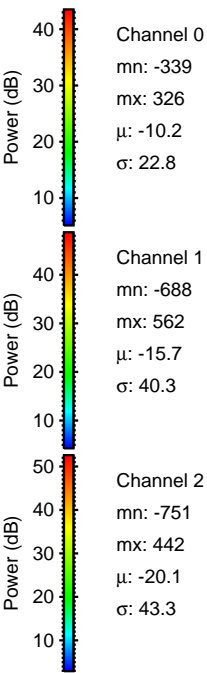
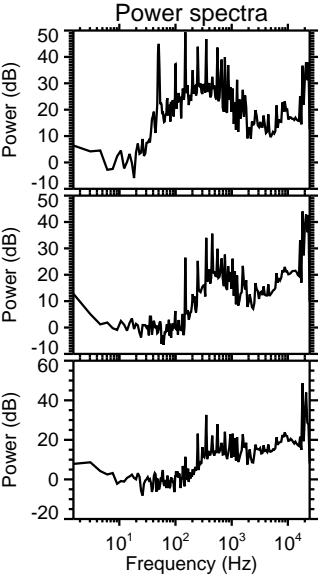
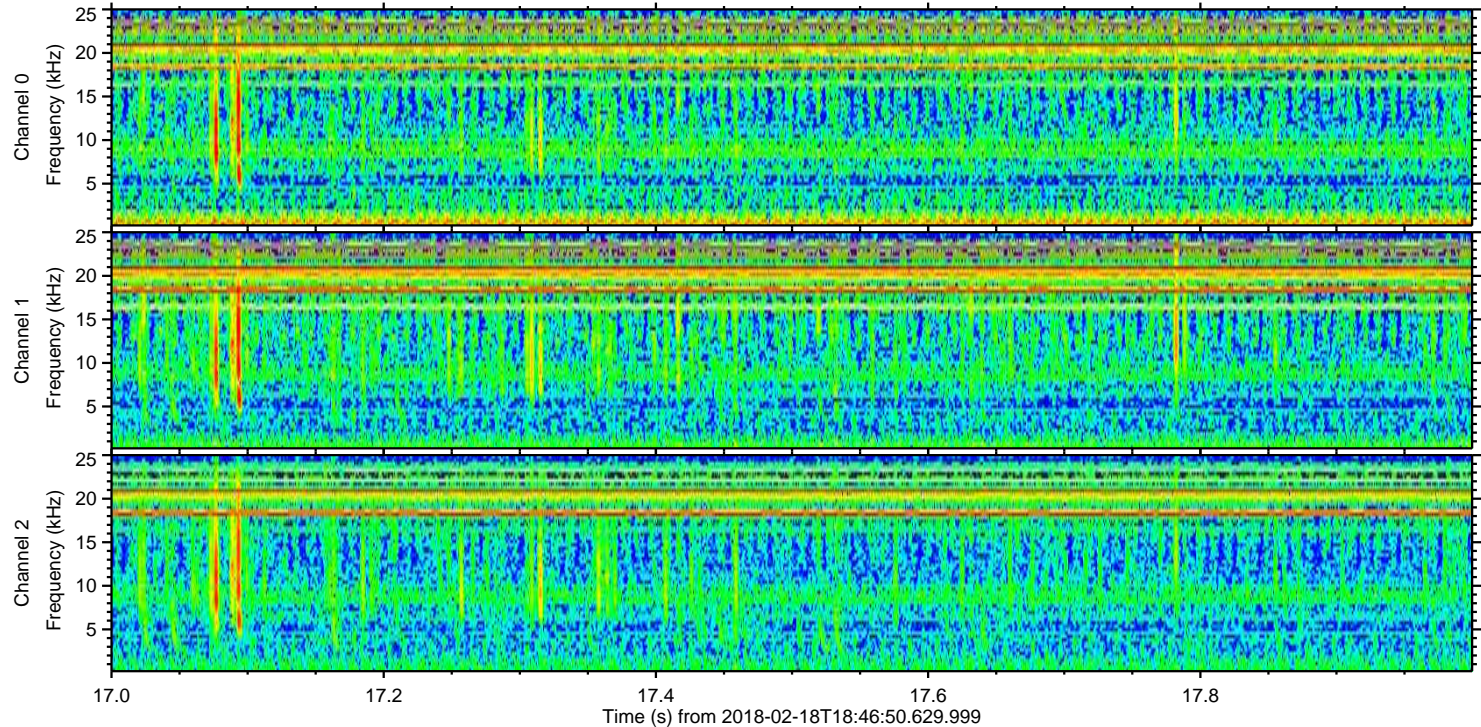
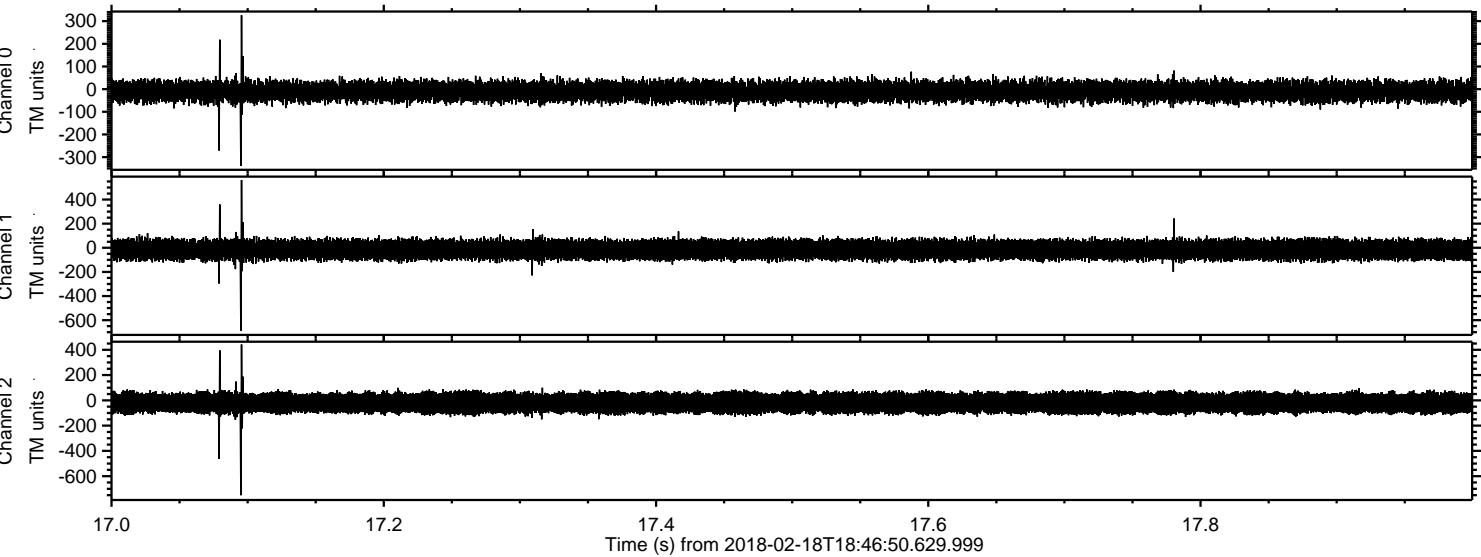

Processed Sun Feb 18 19:56:09 2018 by ELM ver.2012-10-06 from 001__elm20180218_184649__dat00.bin

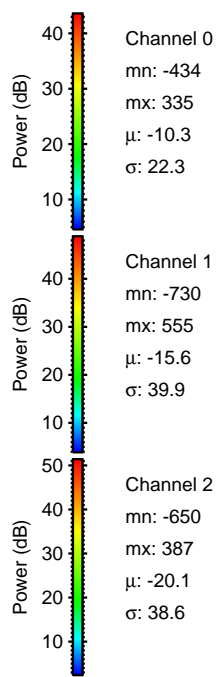
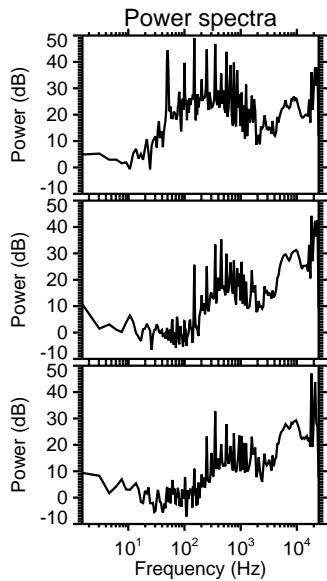
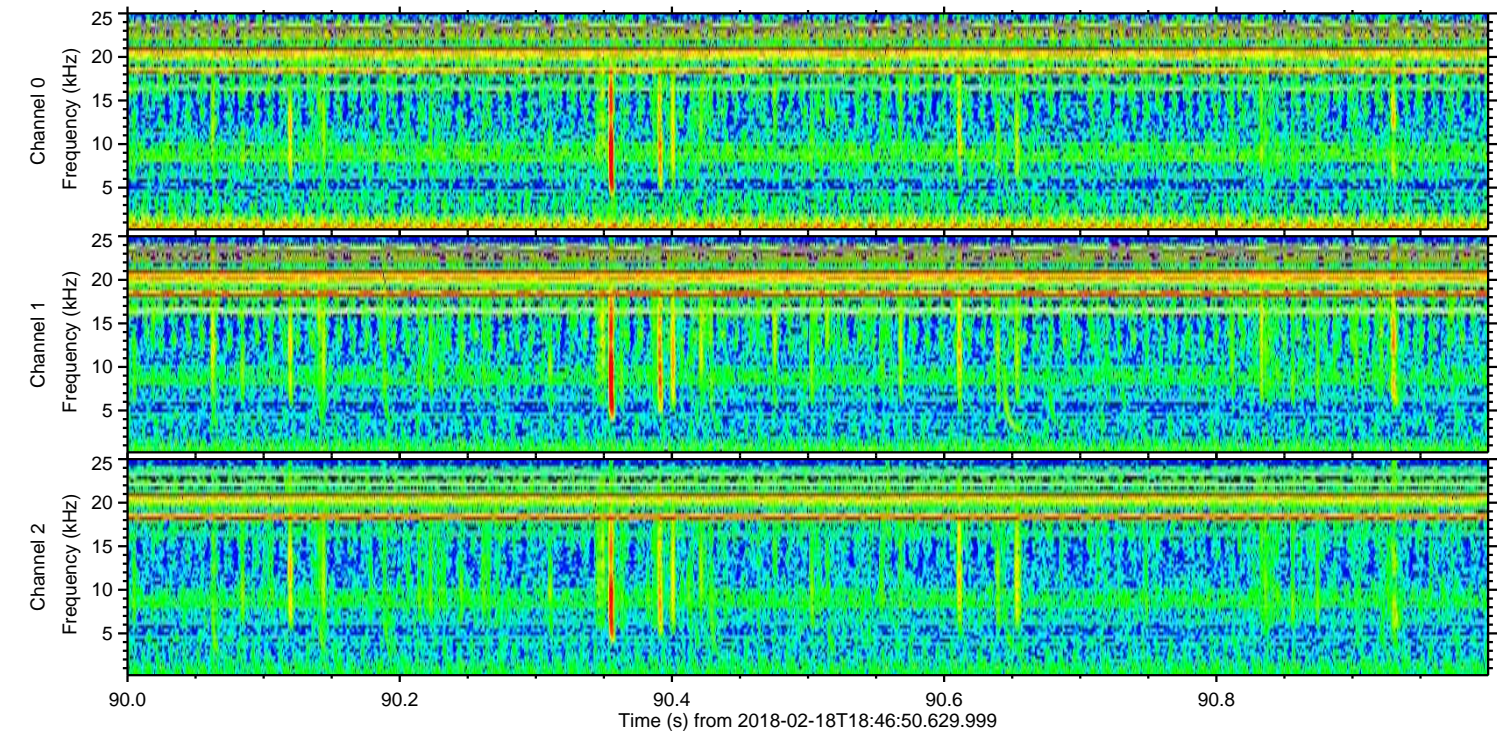
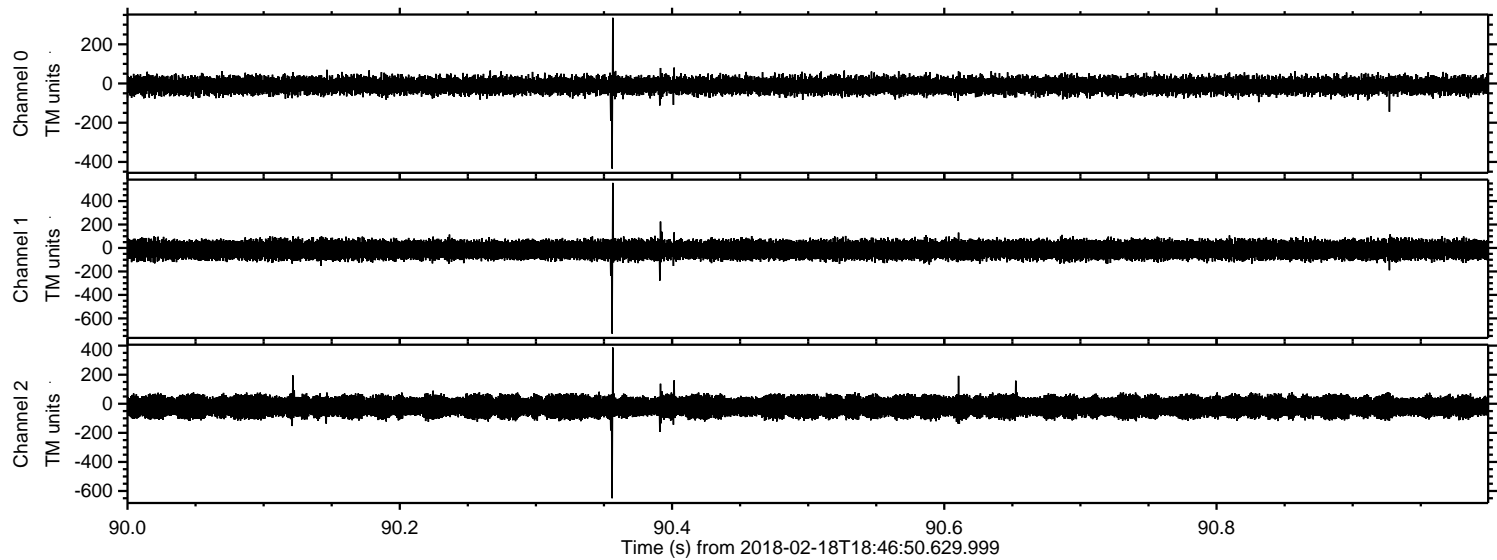

Processed Sun Feb 18 19:56:10 2018 by ELM ver.2012-10-06 from 001__elm20180218_184649__dat00.bin

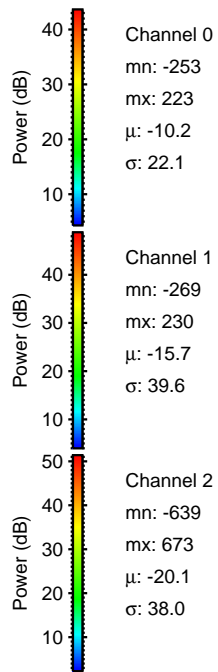
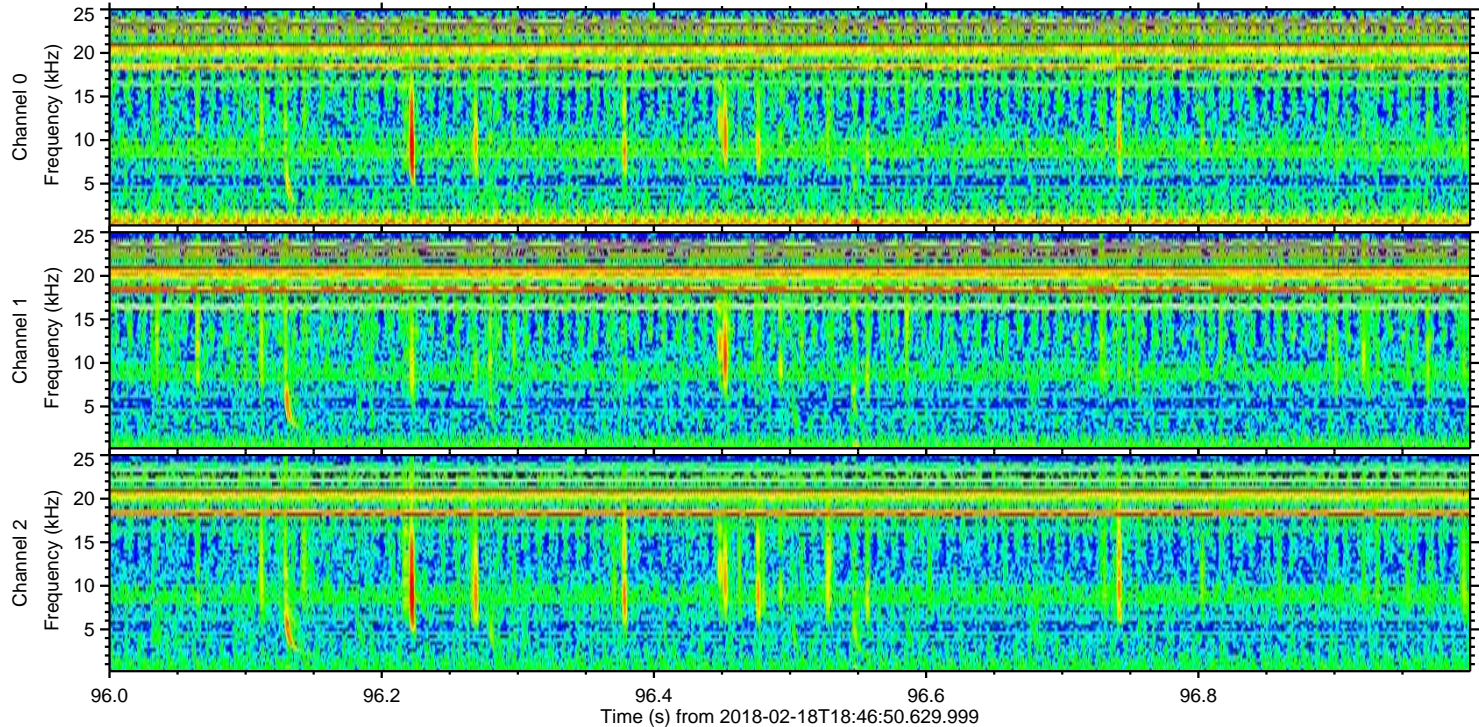
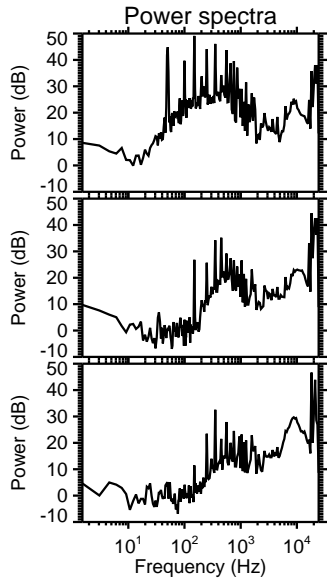
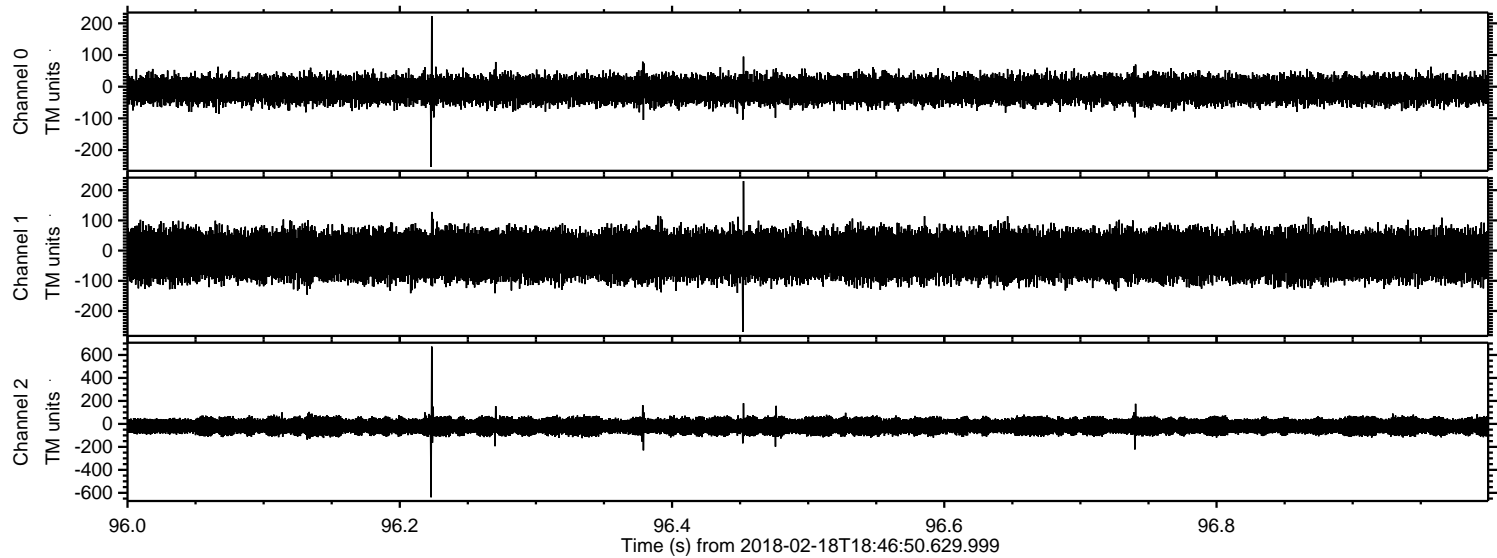

ELMAVAN 3D WAVEFORMS (Measured data sampled at 50 kHz) 51000 packets of 144 samples from 2018-02-18T18:46:50.629.999. Part 108/147

Processed Sun Feb 18 19:56:10 2018 by ELM ver.2012-10-06 from 001__elm20180218_184649__dat00.bin

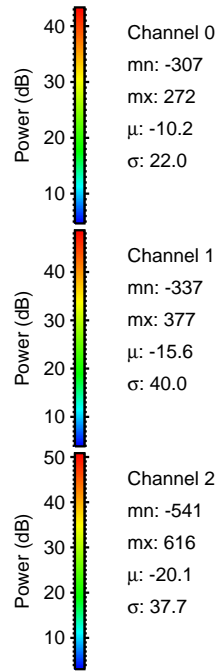
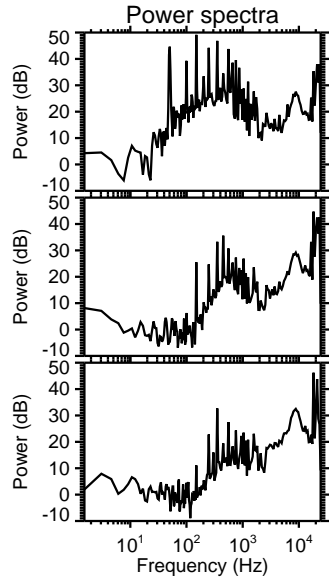
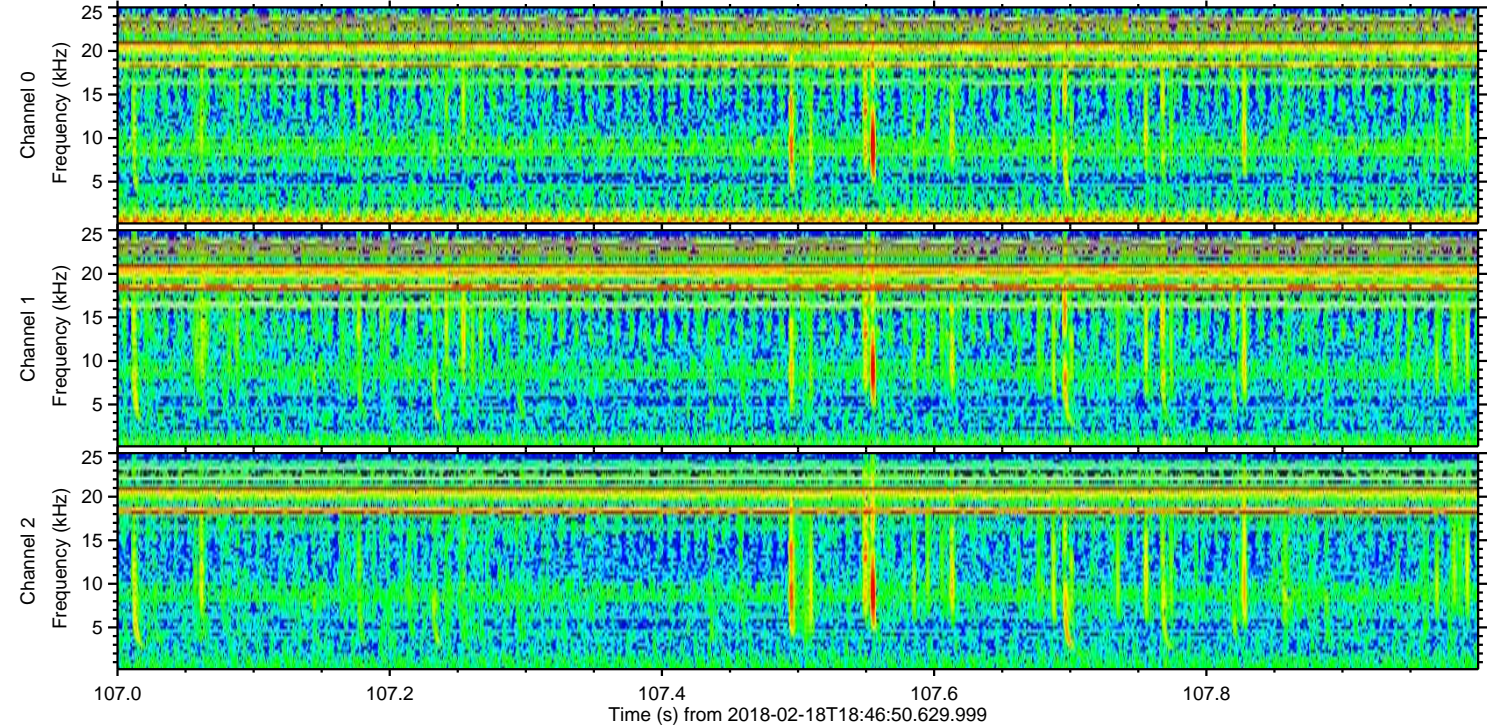
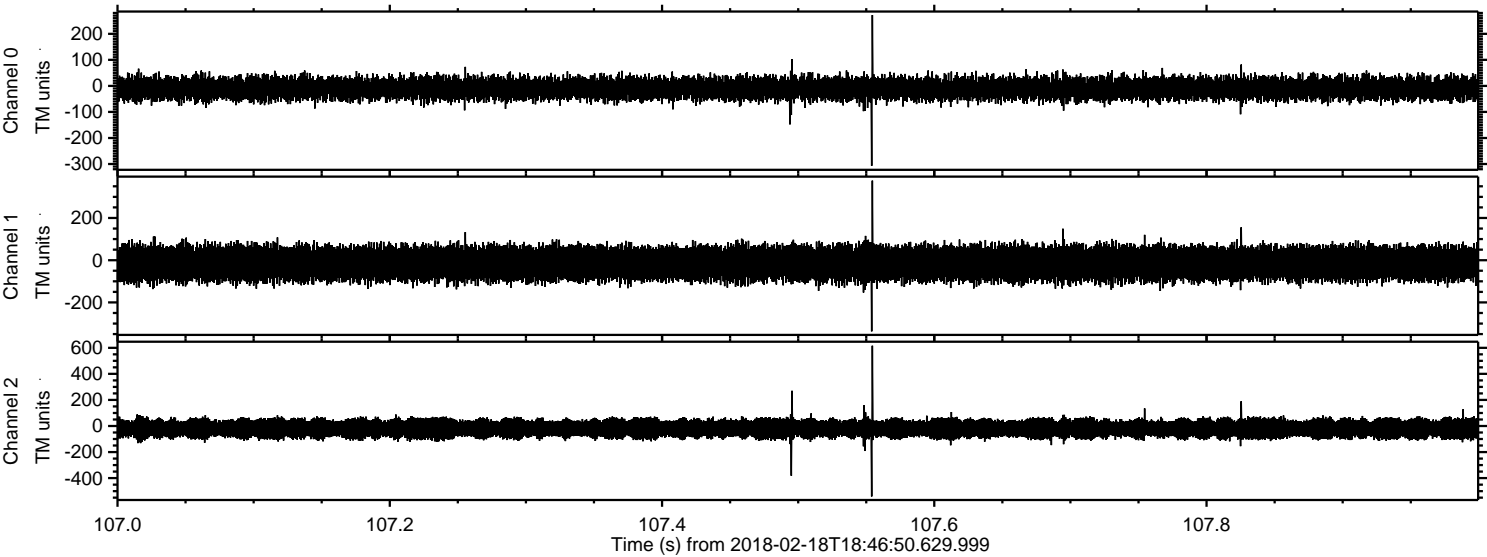

ELMAVAN 3D WAVEFORMS (Measured data sampled at 50 kHz) 51000 packets of 144 samples from 2018-02-18T18:46:50.629.999. Part 62/147

Processed Sun Feb 18 19:56:11 2018 by ELM ver.2012-10-06 from 001__elm20180218_184649__dat00.bin

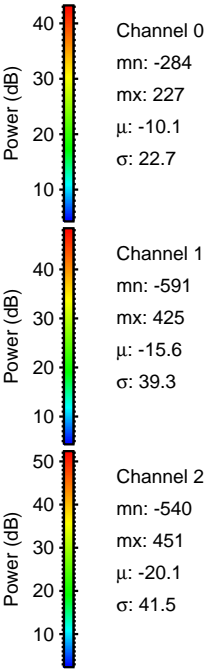
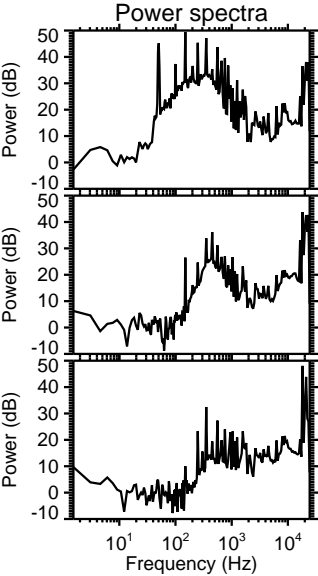
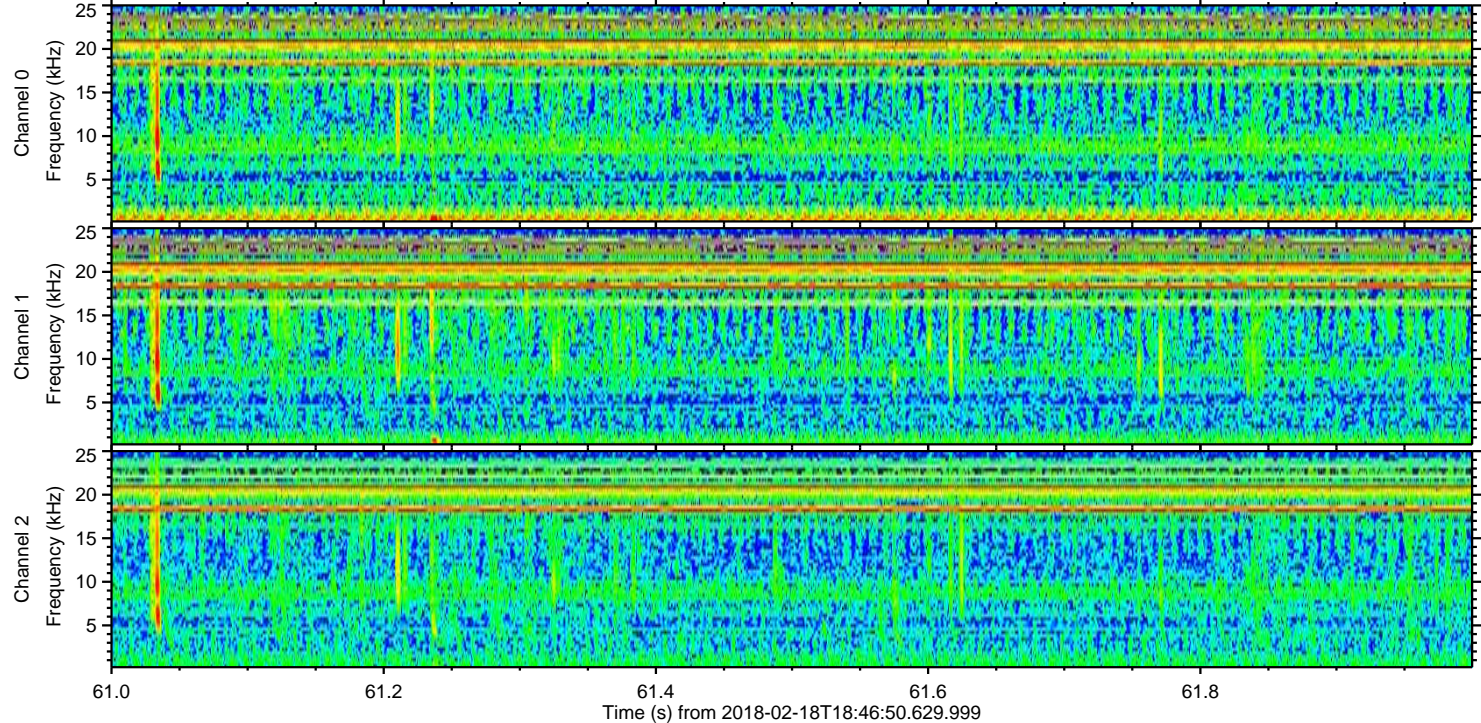
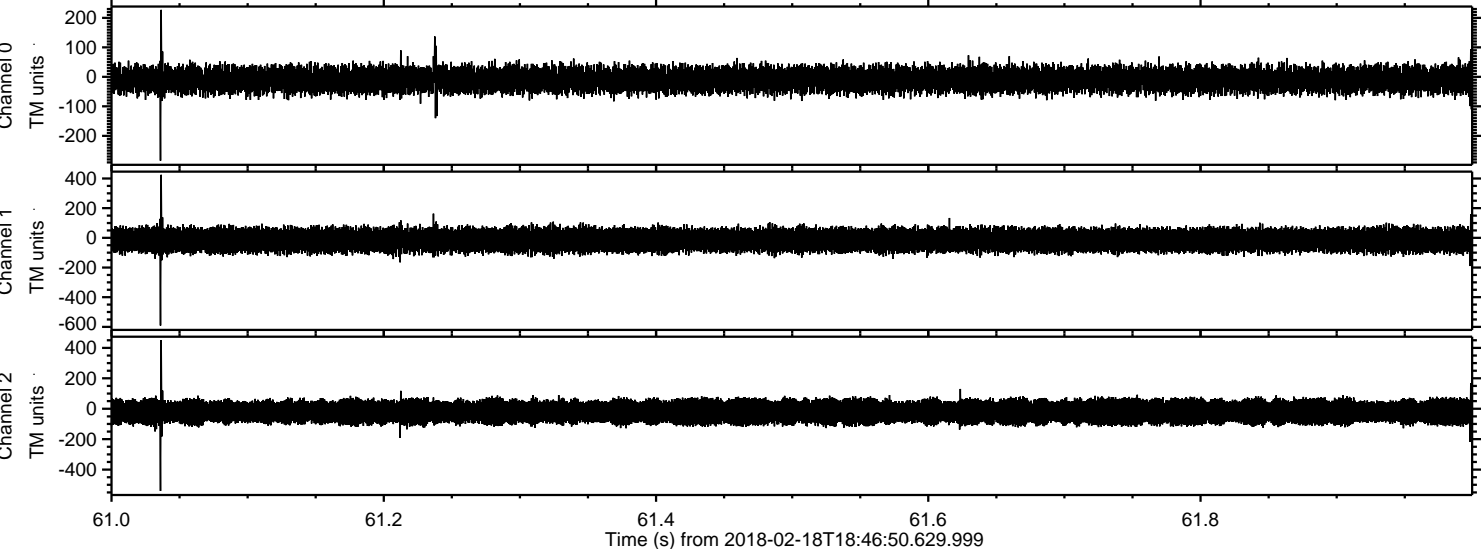

Processed Sun Feb 18 19:56:12 2018 by ELM ver.2012-10-06 from 001__elm20180218_184649__dat00.bin

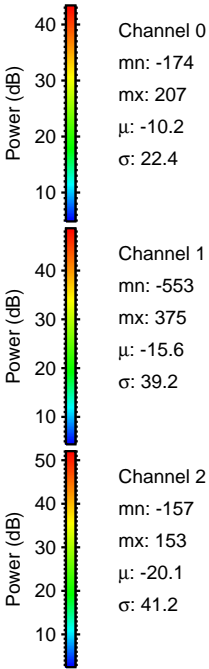
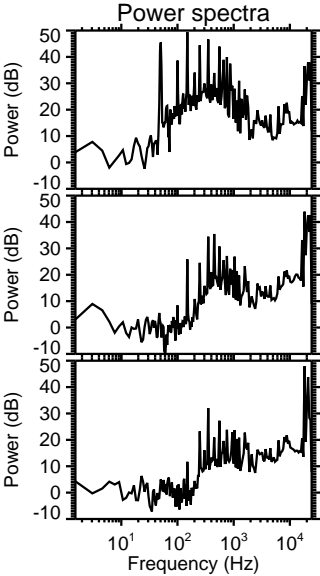
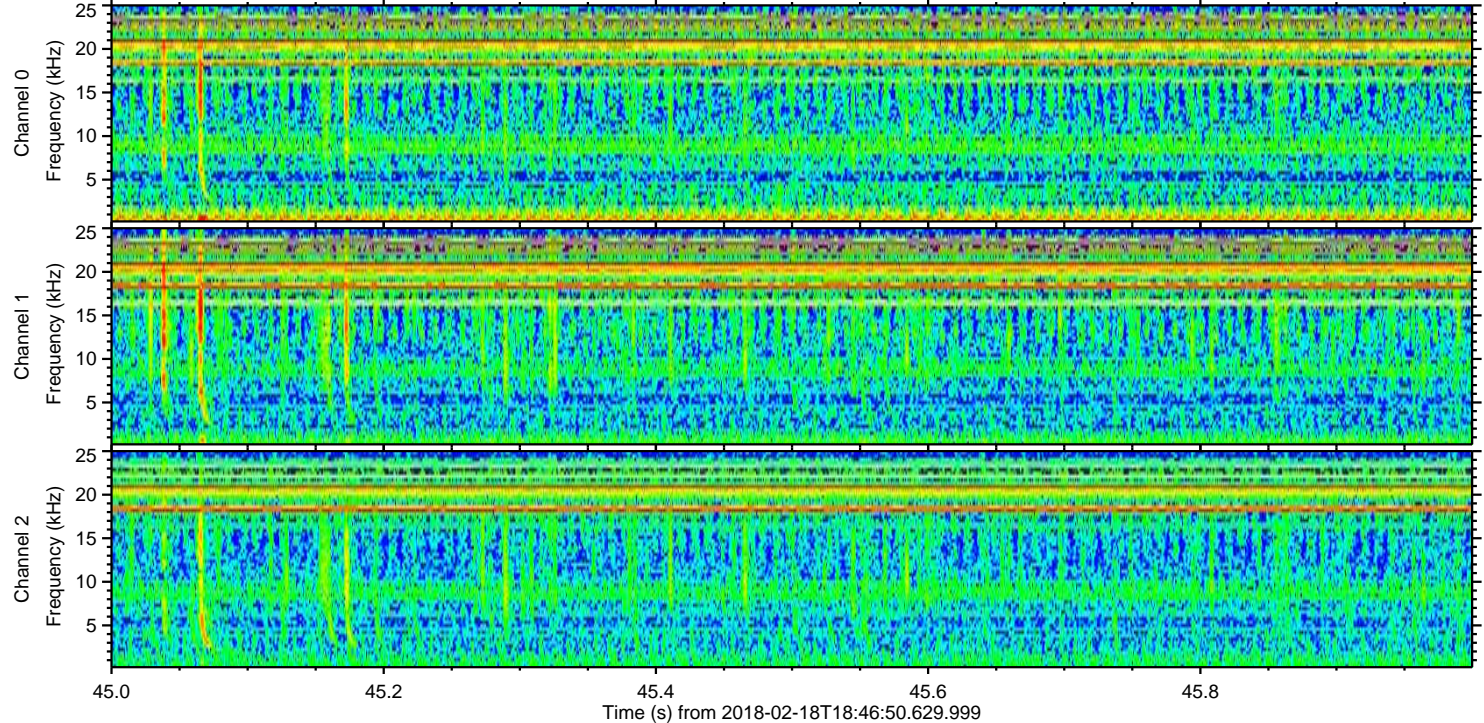
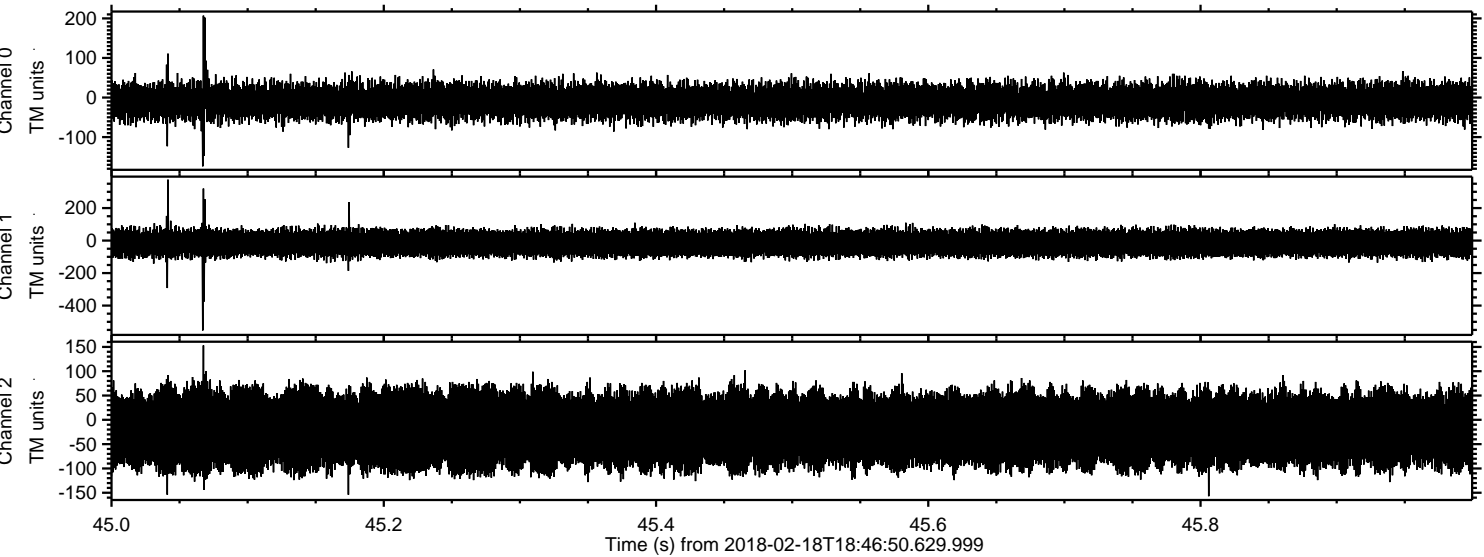

Processed Sun Feb 18 19:56:13 2018 by ELM ver.2012-10-06 from 001__elm20180218_184649__dat00.bin

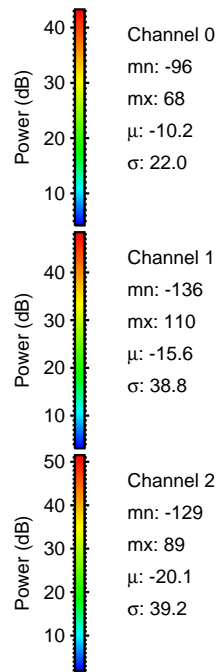
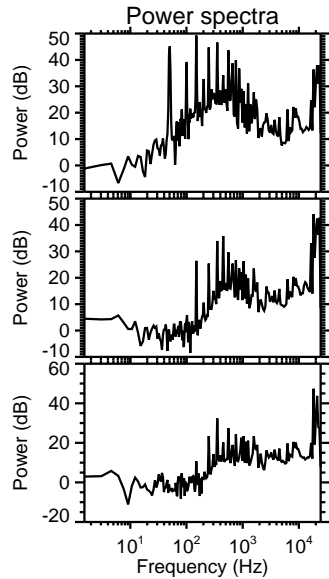
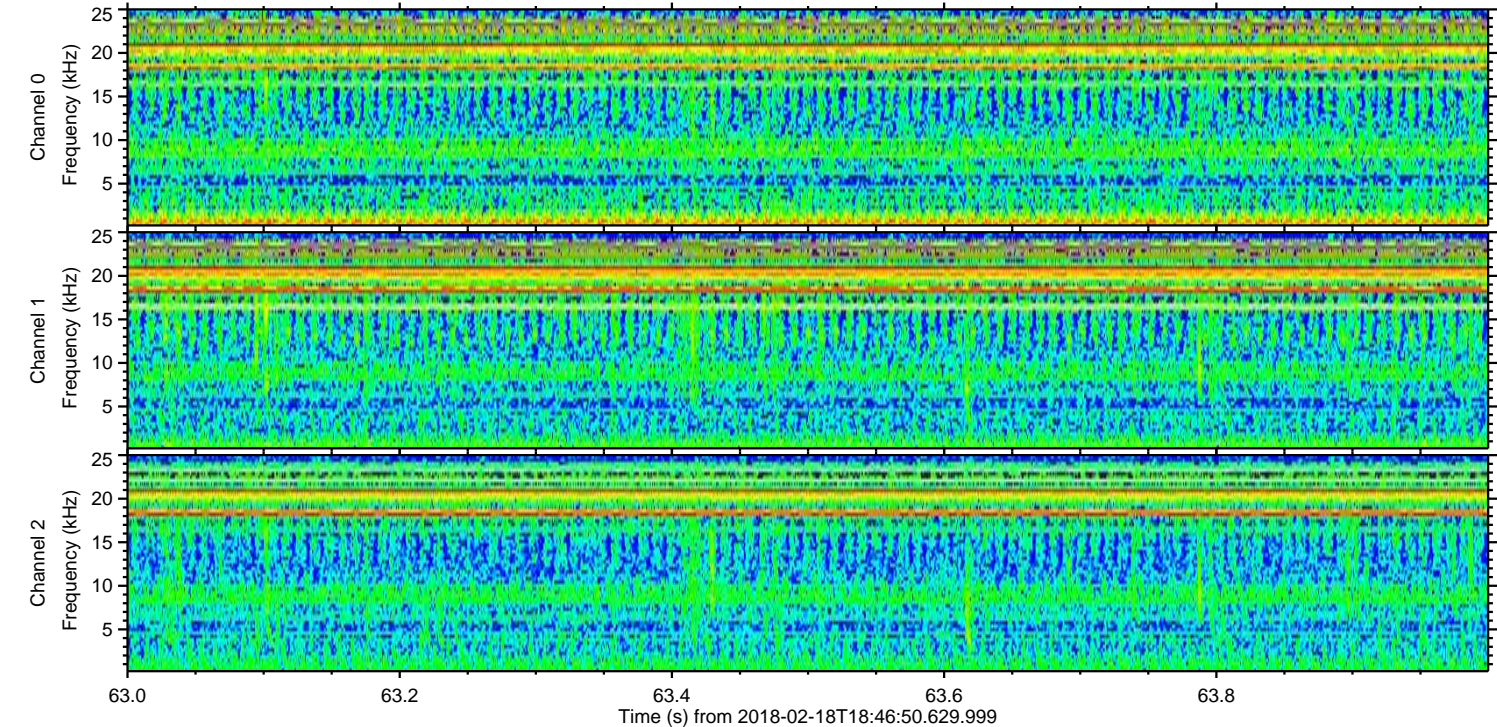
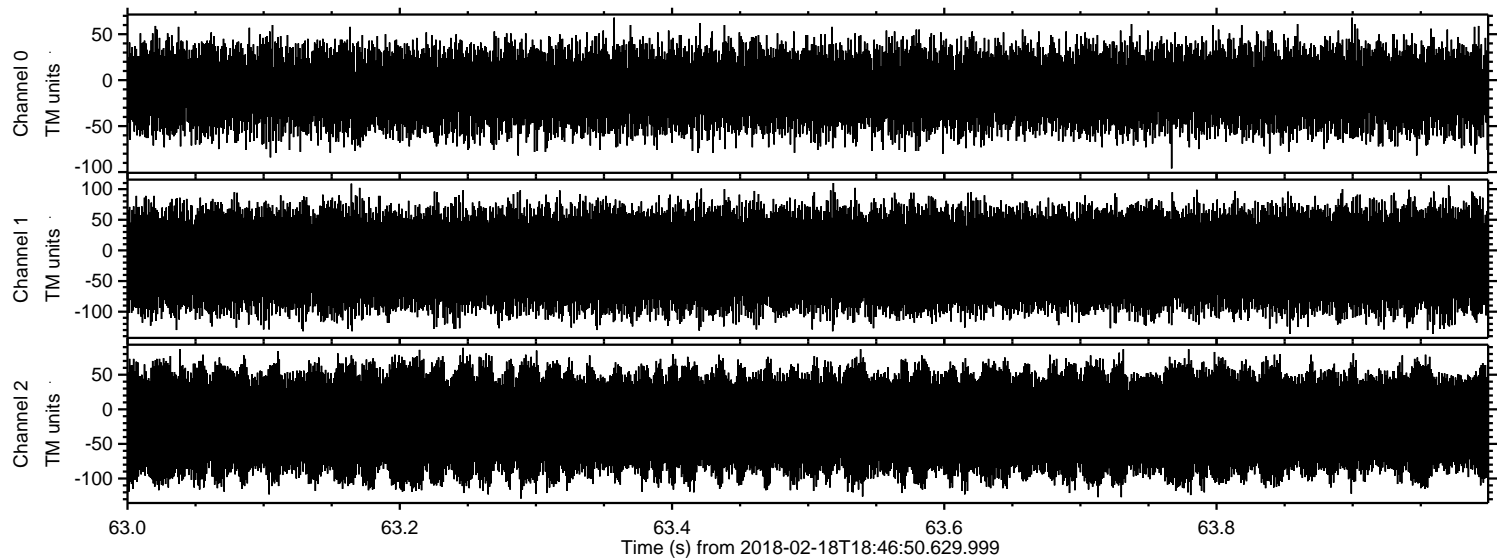

Channel 0
mn: -96
mx: 68
 μ : -10.2
 σ : 22.0

Channel 1
mn: -136
mx: 110
 μ : -15.6
 σ : 38.8

Channel 2
mn: -129
mx: 89
 μ : -20.1
 σ : 39.2