

ELMAVAN 3D WAVEFORMS (Measured data sampled at 50 kHz) 51000 packets of 144 samples from 2018-02-18T14:56:40.811.000.

Processed Sun Feb 18 16:04:45 2018 by ELM ver.2012-10-06 from 001__elm20180218_145639__dat00.bin

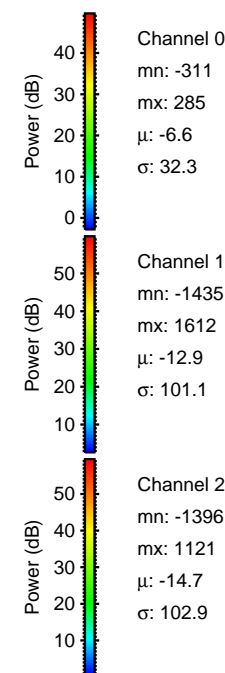

Processed Sun Feb 18 16:04:53 2018 by ELM ver.2012-10-06 from 001__elm20180218_145639__dat00.bin

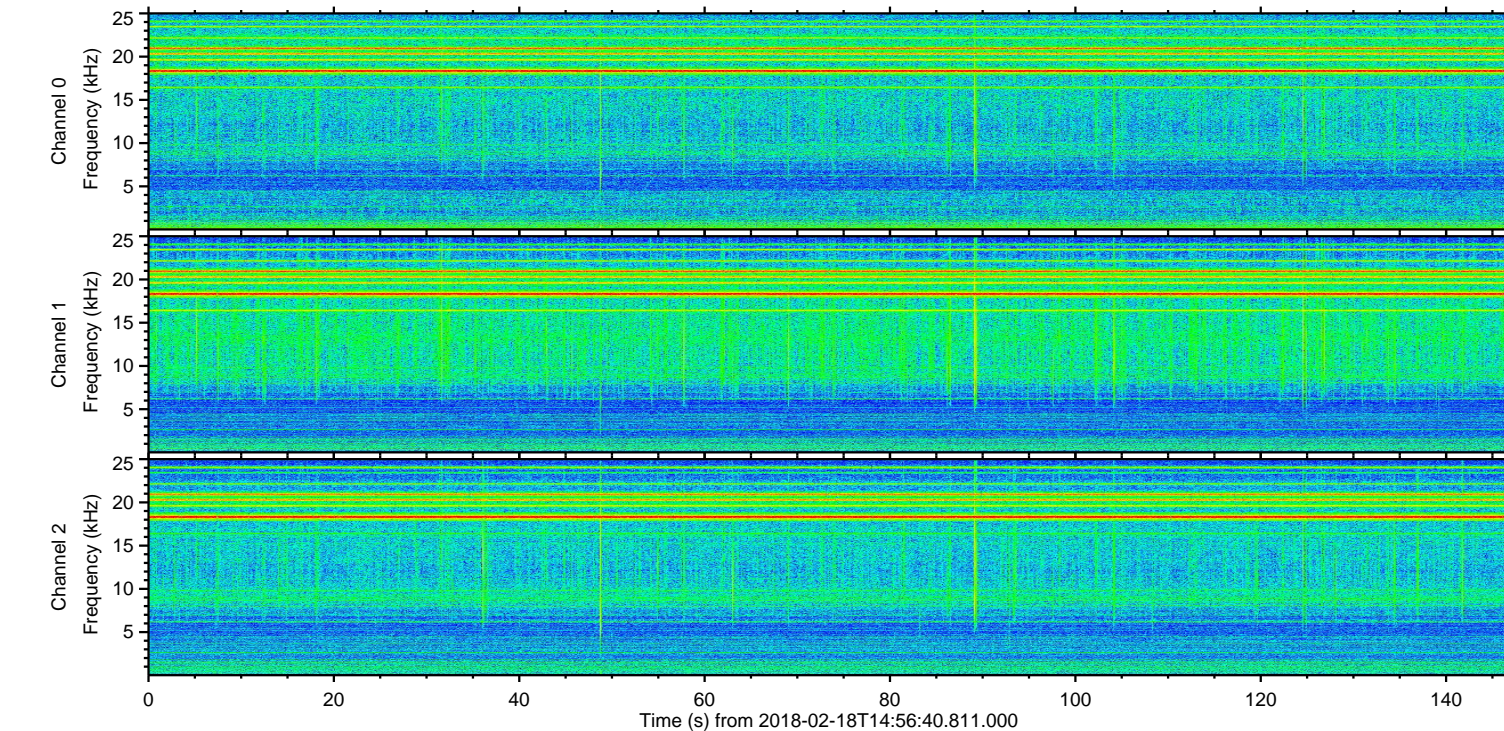
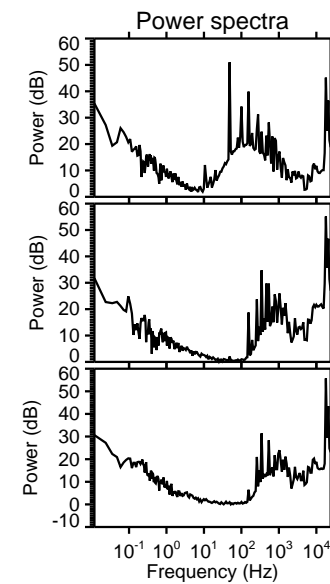
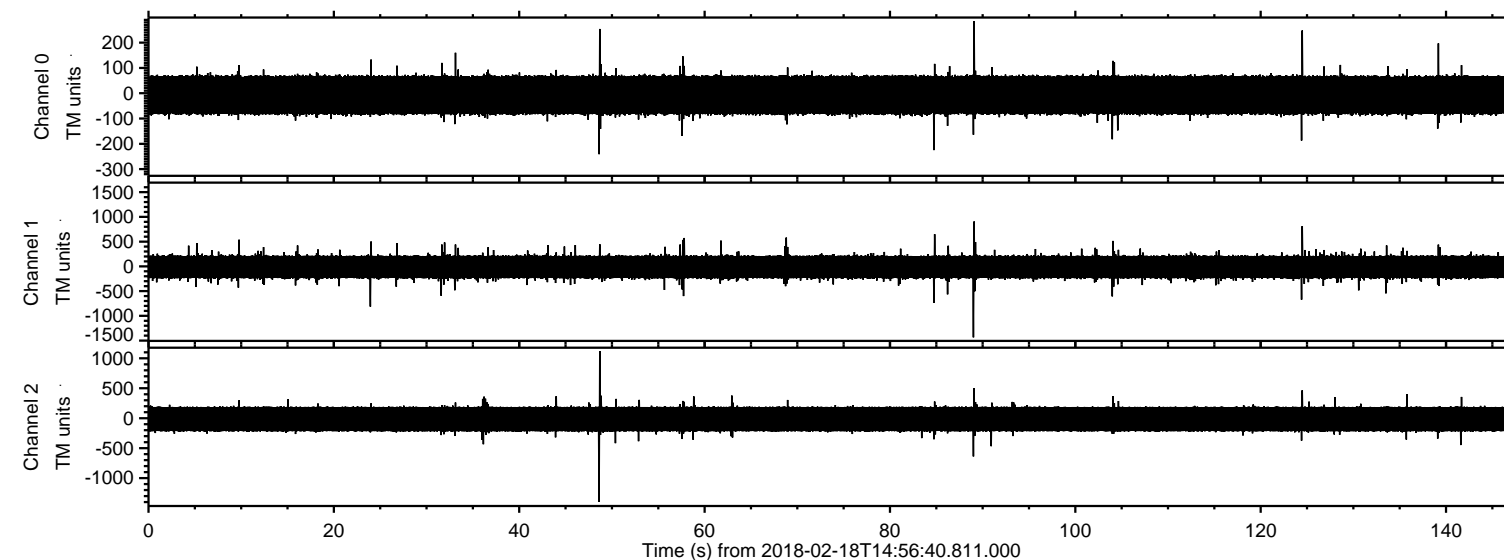
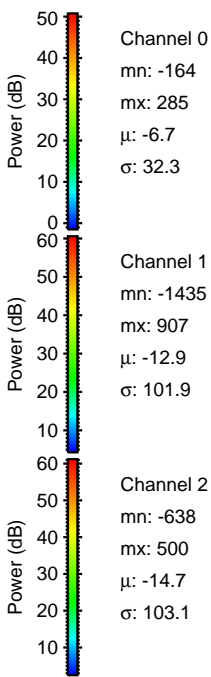
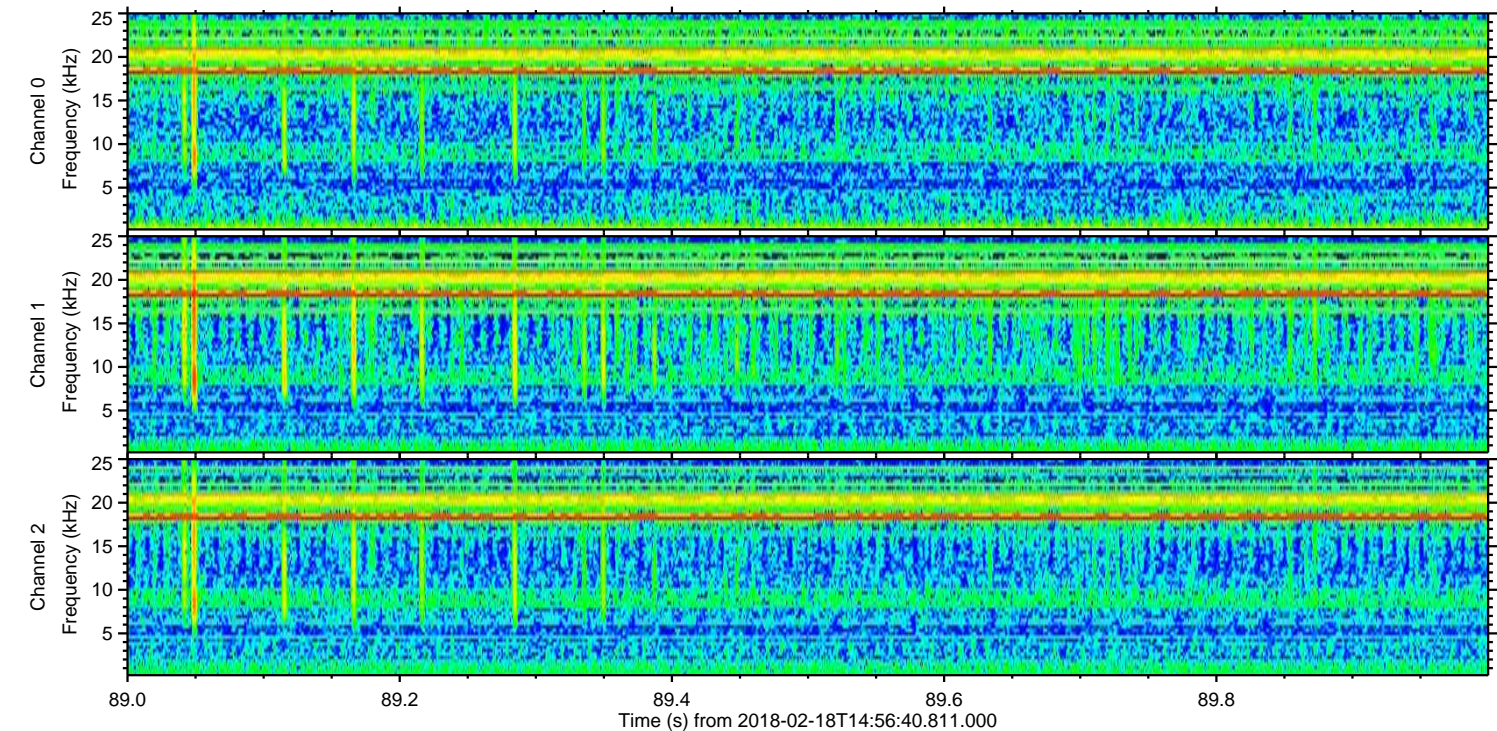
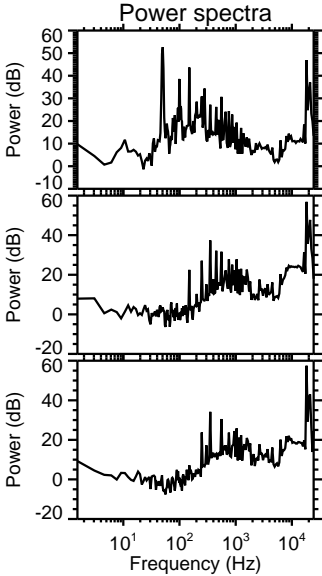
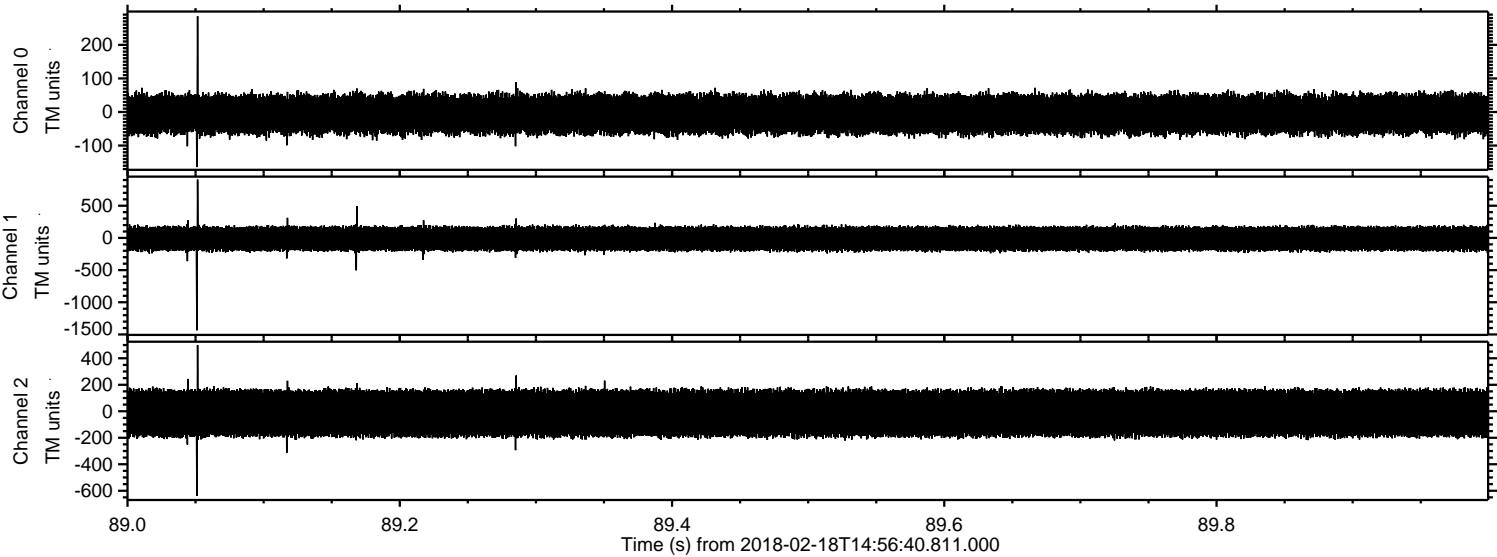

Processed Sun Feb 18 16:04:54 2018 by ELM ver.2012-10-06 from 001__elm20180218_145639__dat00.bin

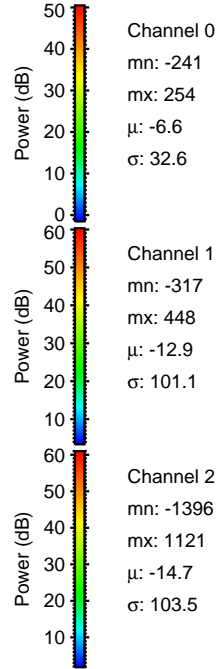
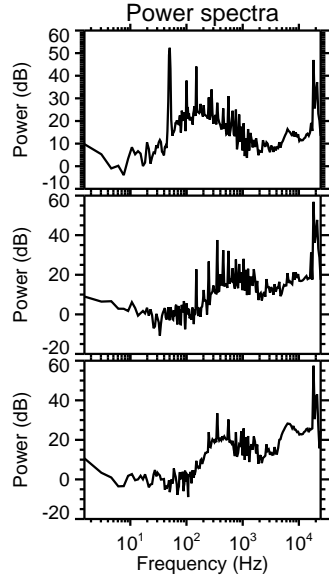
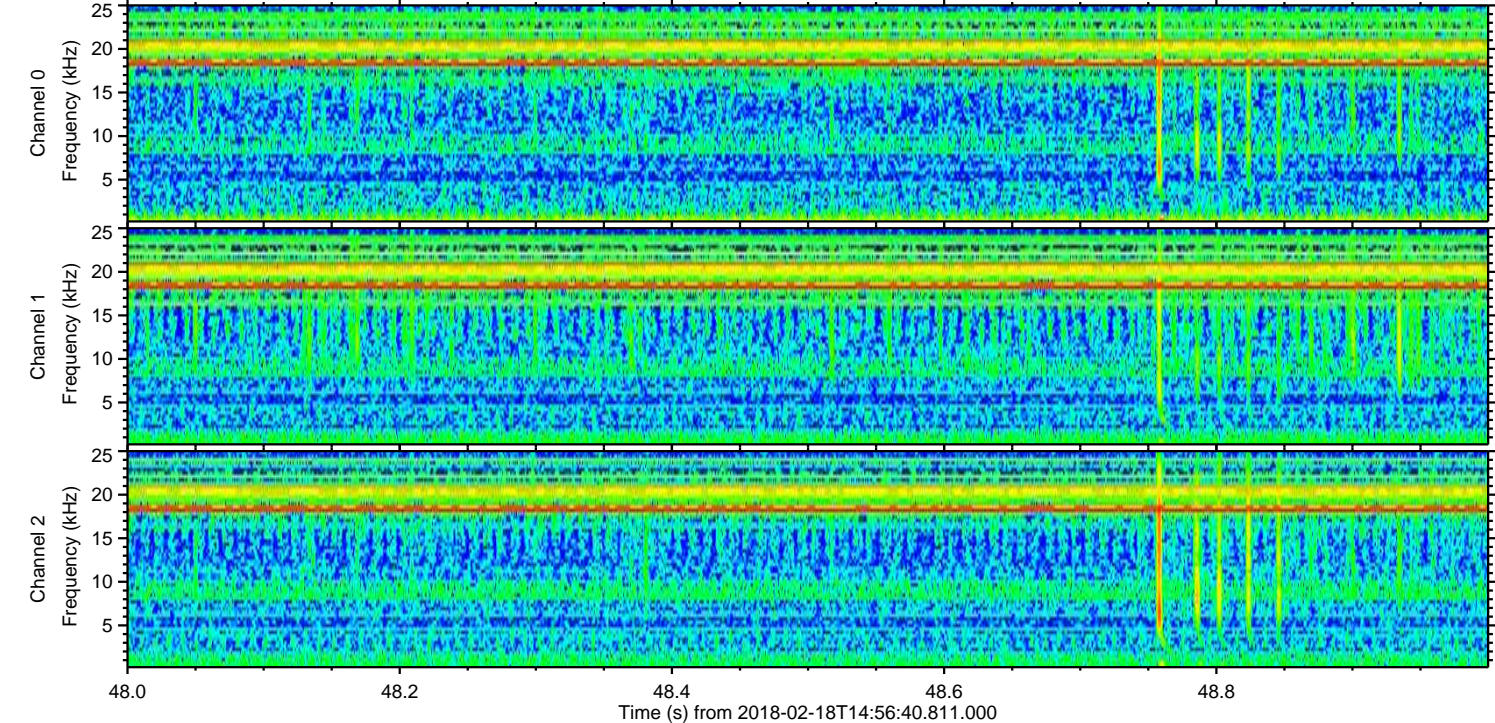
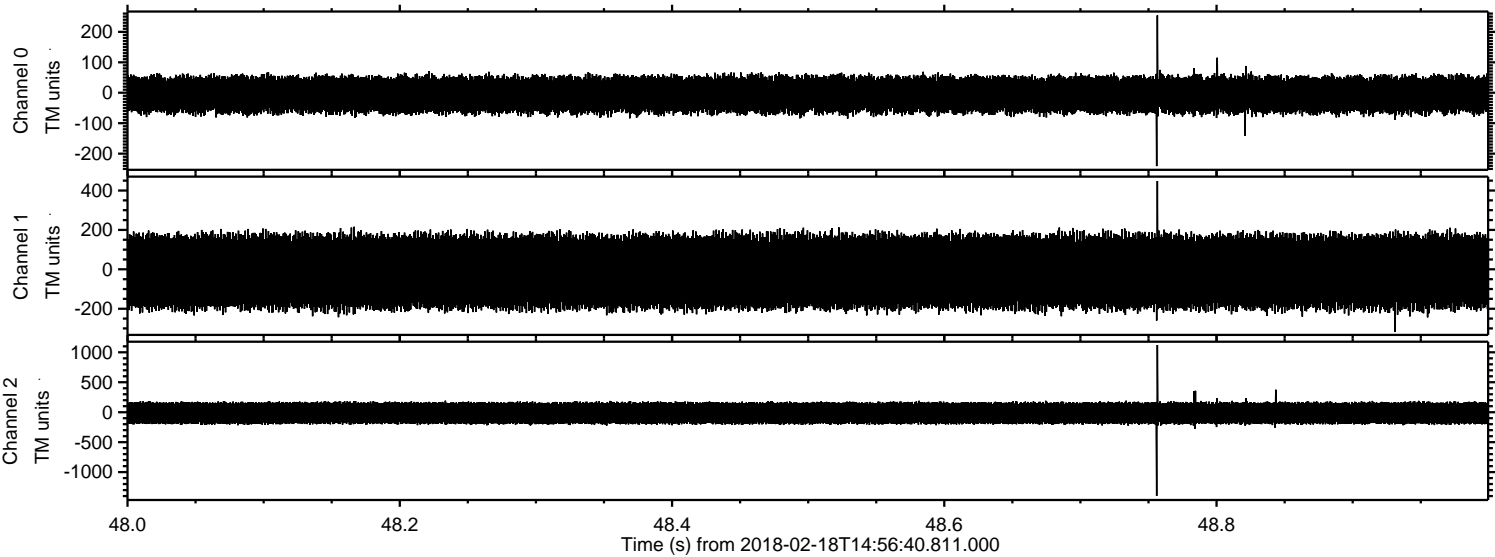

Channel 0
mn: -241
mx: 254
 μ : -6.6
 σ : 32.6

Channel 1
mn: -317
mx: 448
 μ : -12.9
 σ : 101.1

Channel 2
mn: -1396
mx: 1121
 μ : -14.7
 σ : 103.5

ELMAVAN 3D WAVEFORMS (Measured data sampled at 50 kHz) 51000 packets of 144 samples from 2018-02-18T14:56:40.811.000. Part 125/147

Processed Sun Feb 18 16:04:54 2018 by ELM ver.2012-10-06 from 001__elm20180218_145639__dat00.bin

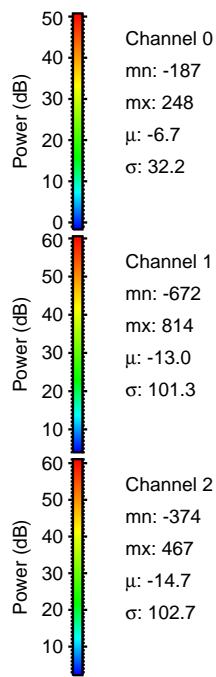
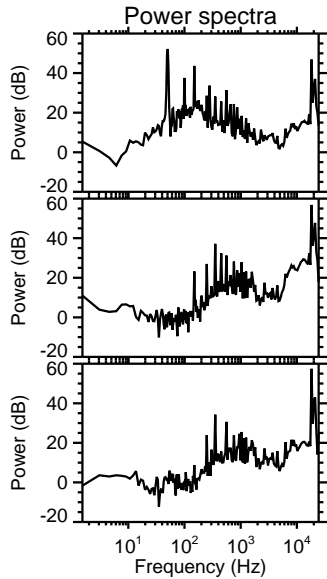
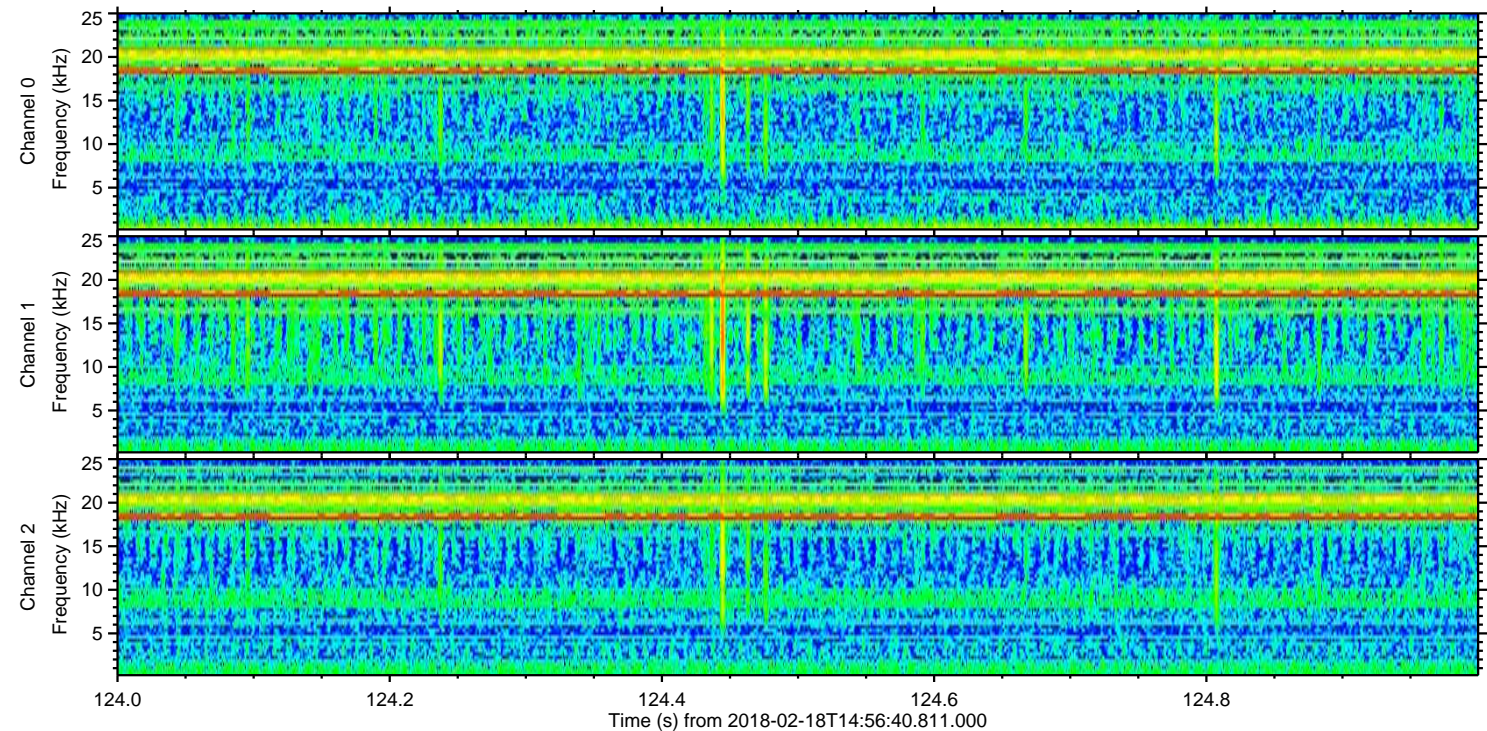
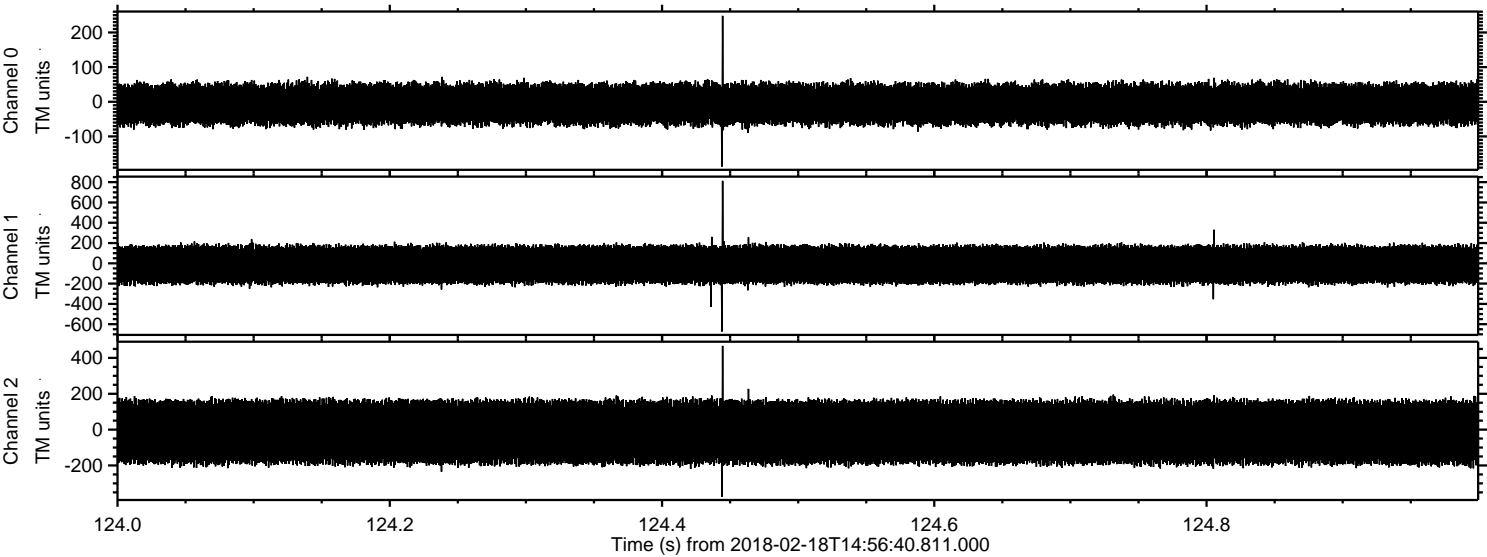

Processed Sun Feb 18 16:04:55 2018 by ELM ver.2012-10-06 from 001__elm20180218_145639__dat00.bin

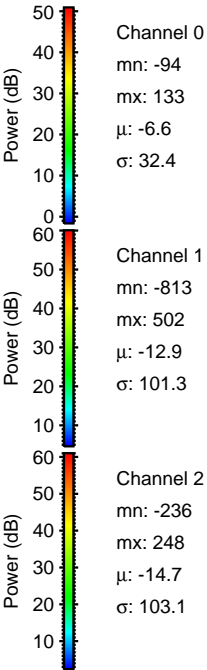
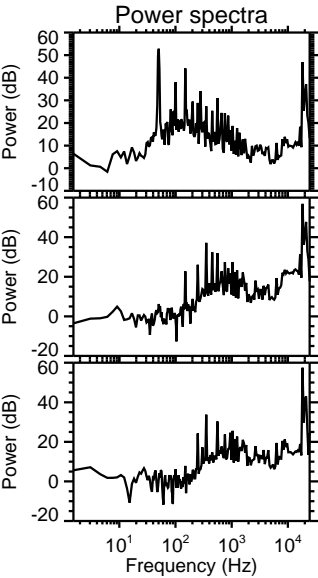
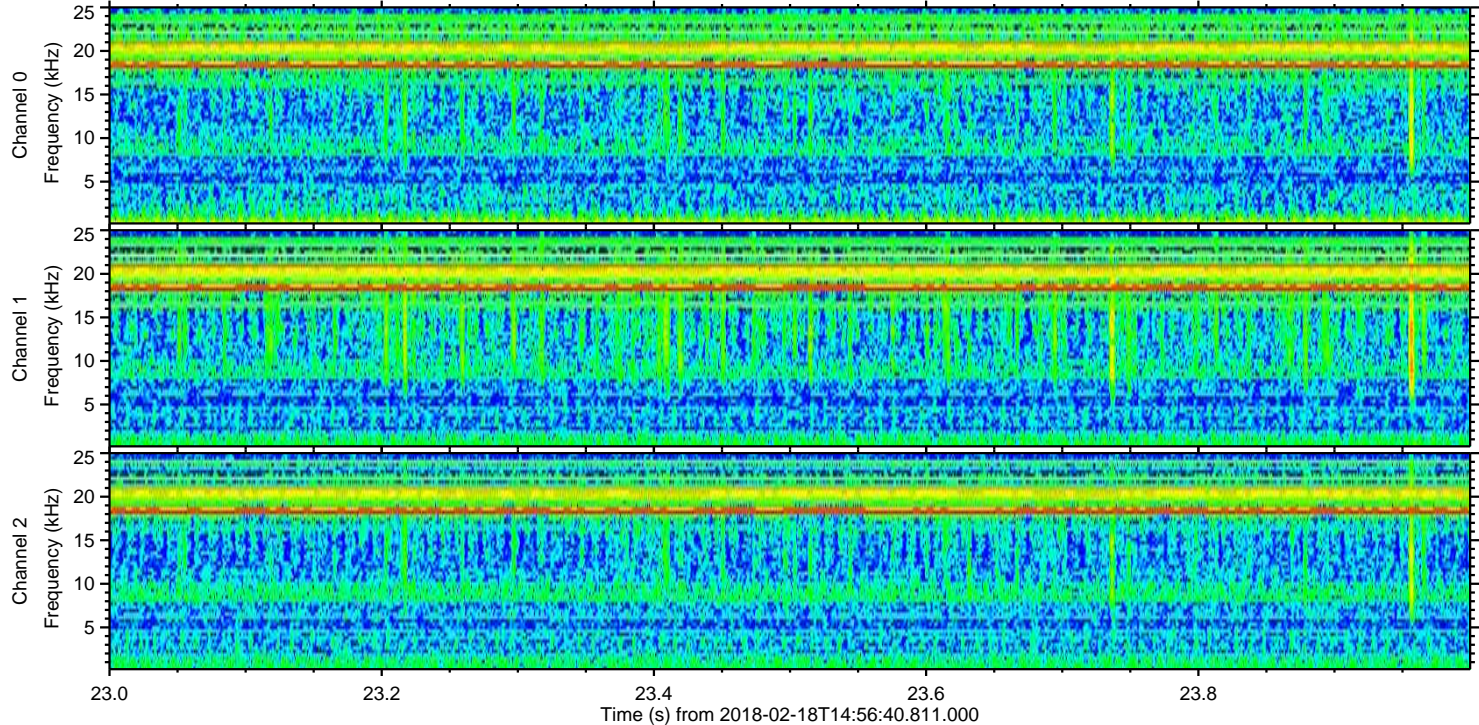
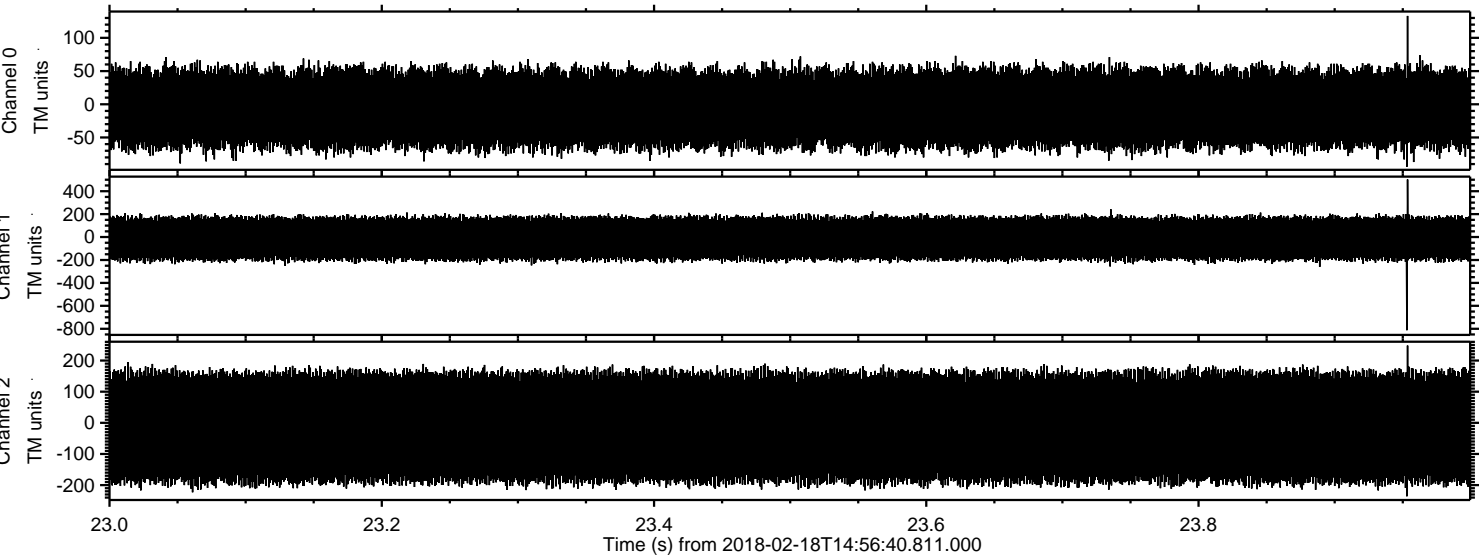

Processed Sun Feb 18 16:04:56 2018 by ELM ver.2012-10-06 from 001__elm20180218_145639__dat00.bin

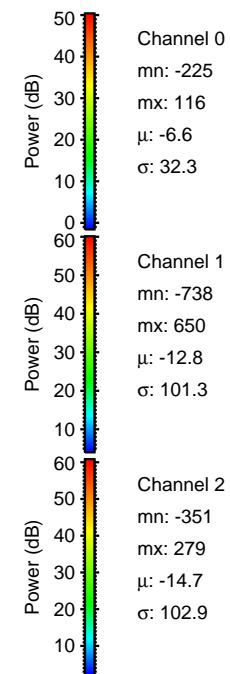
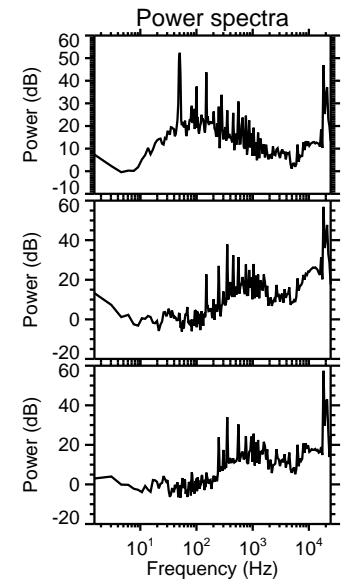
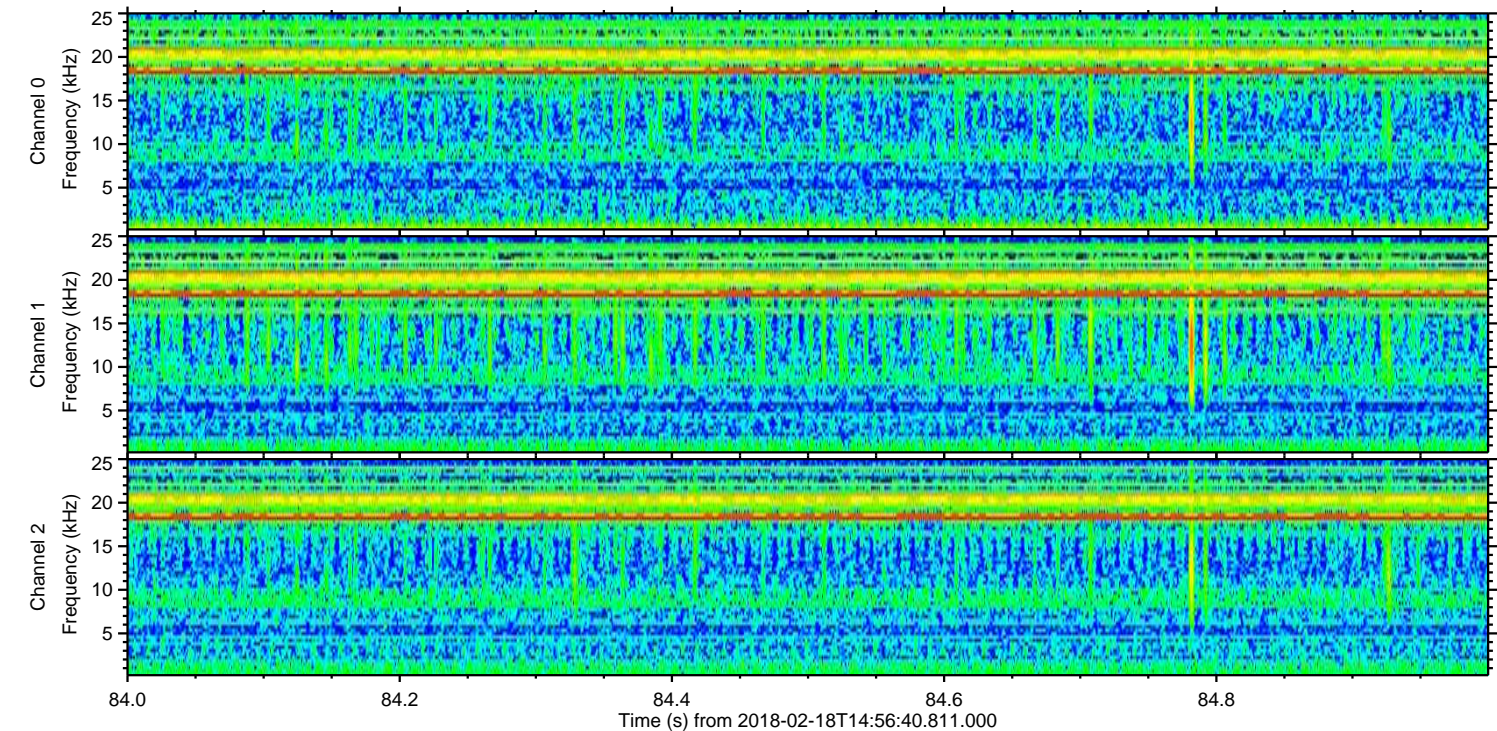
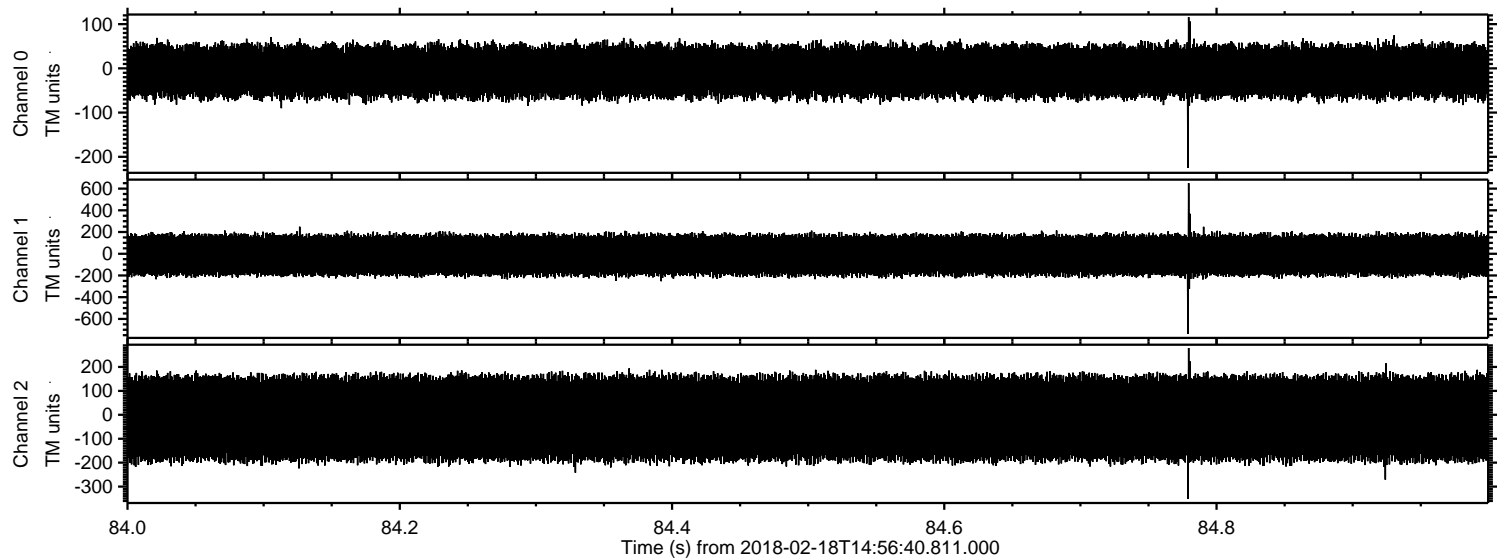

ELMAVAN 3D WAVEFORMS (Measured data sampled at 50 kHz) 51000 packets of 144 samples from 2018-02-18T14:56:40.811.000. Part 105/147

Processed Sun Feb 18 16:04:57 2018 by ELM ver.2012-10-06 from 001__elm20180218_145639__dat00.bin

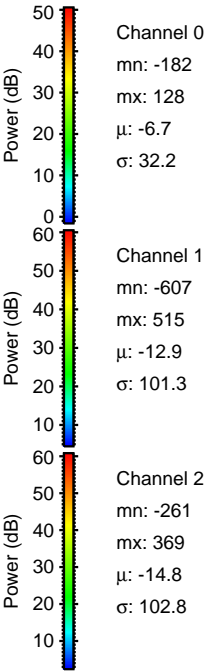
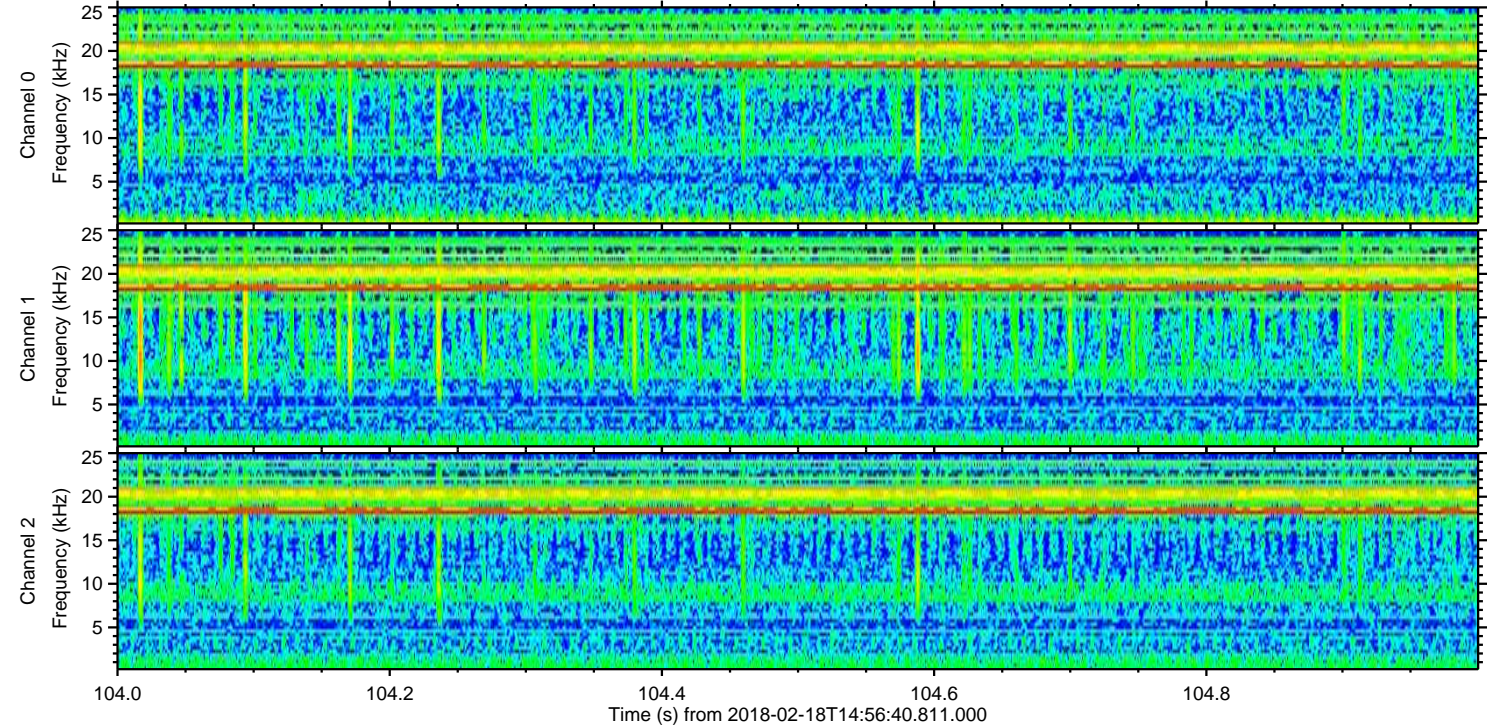
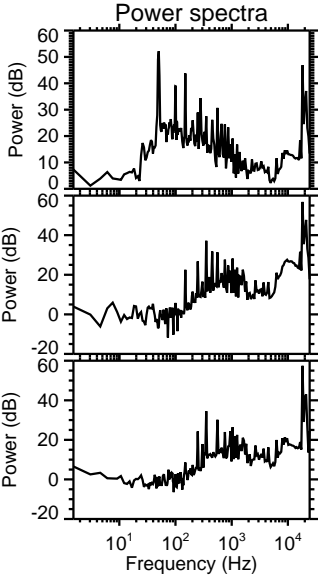
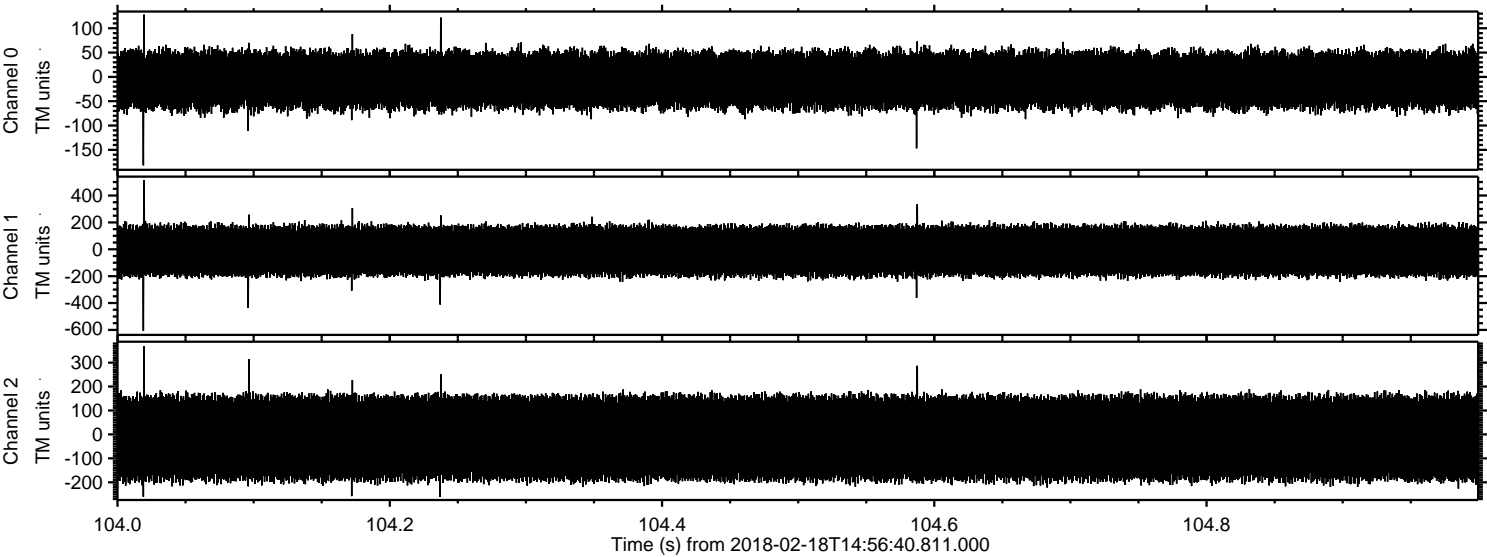

Processed Sun Feb 18 16:04:57 2018 by ELM ver.2012-10-06 from 001__elm20180218_145639__dat00.bin

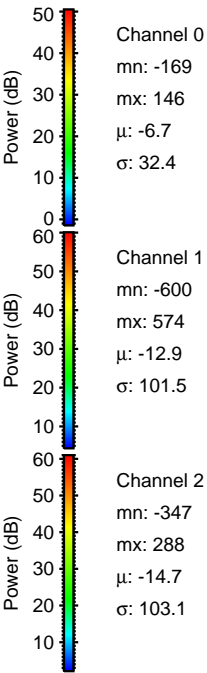
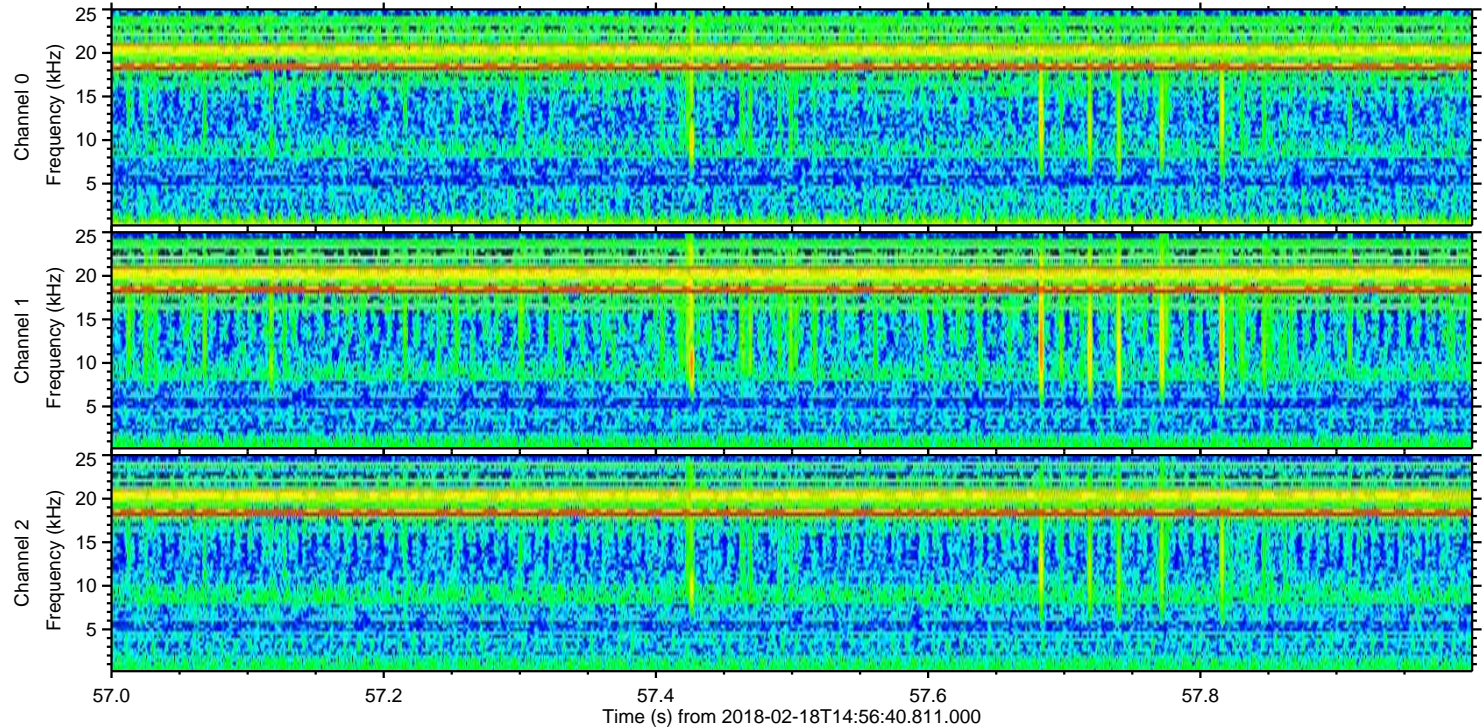
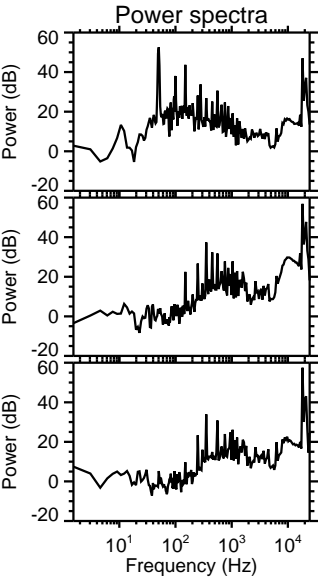
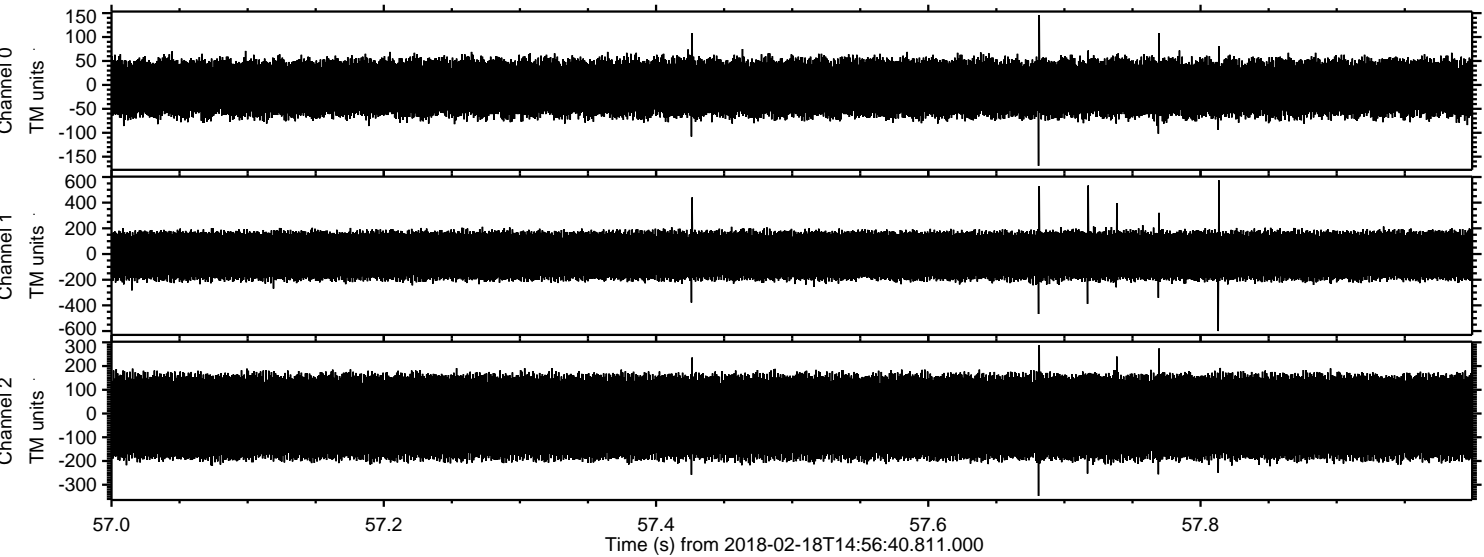

Processed Sun Feb 18 16:04:58 2018 by ELM ver.2012-10-06 from 001__elm20180218_145639__dat00.bin

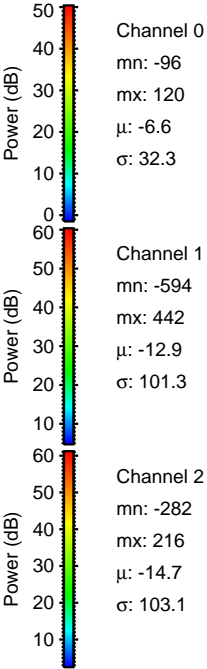
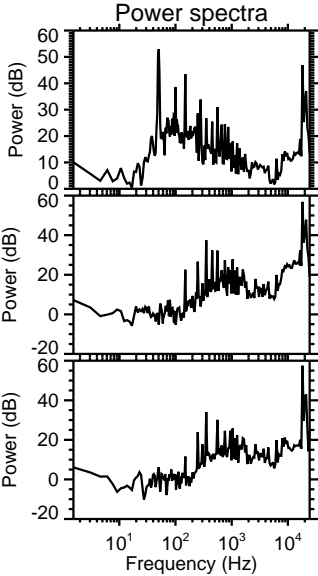
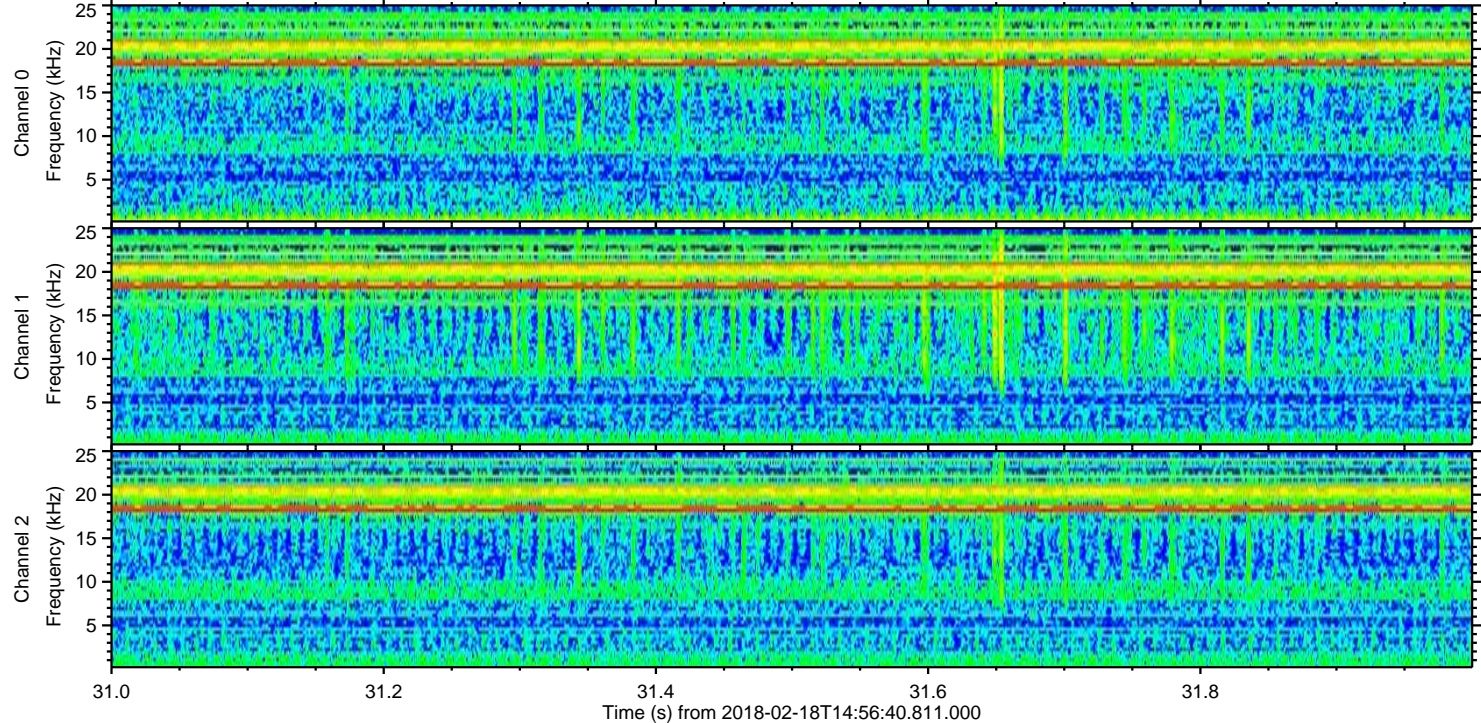
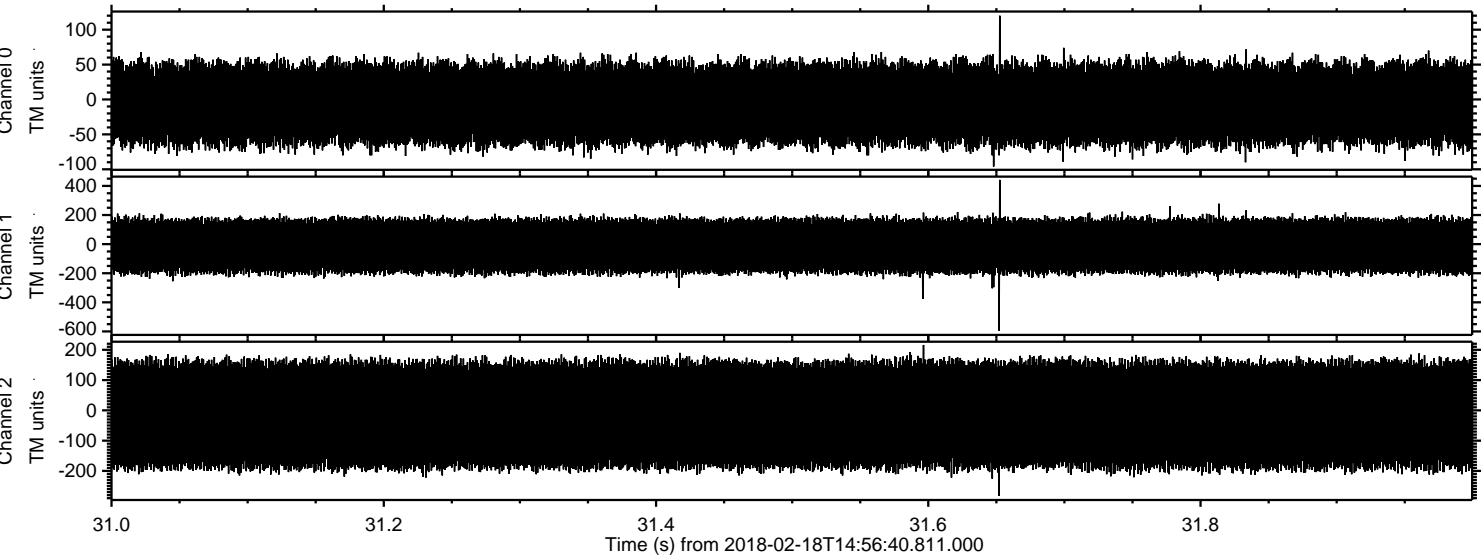

Processed Sun Feb 18 16:04:59 2018 by ELM ver.2012-10-06 from 001__elm20180218_145639__dat00.bin

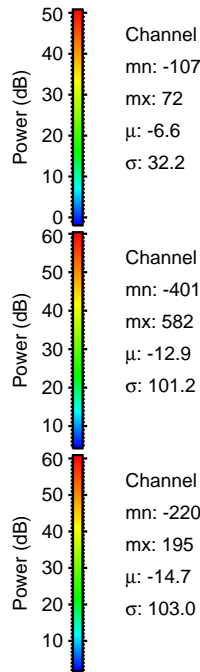
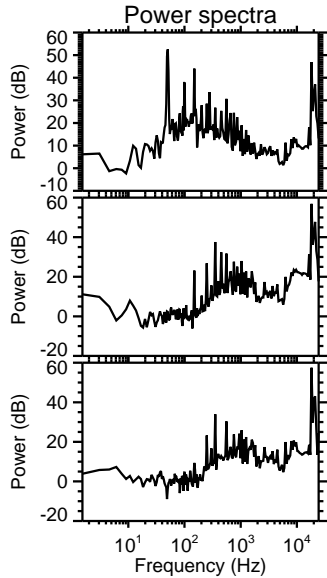
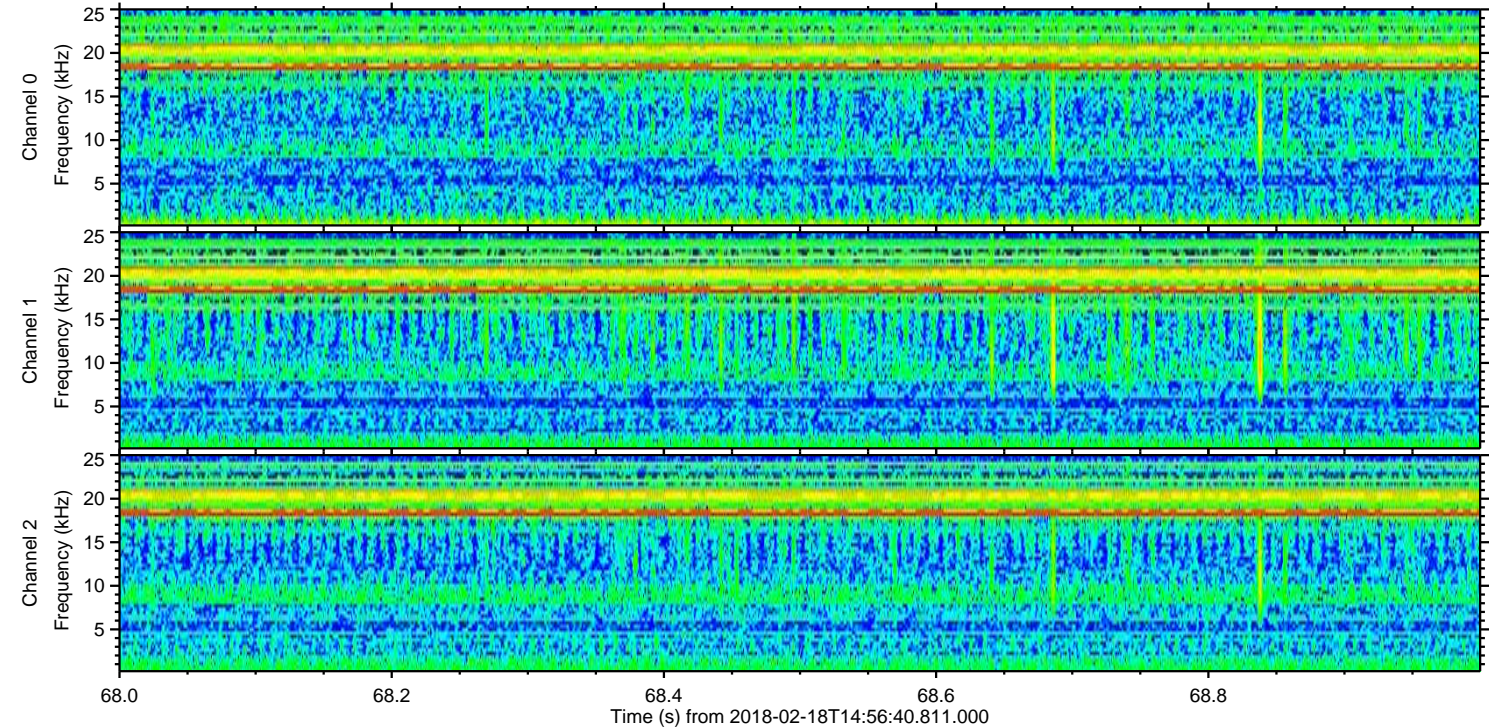
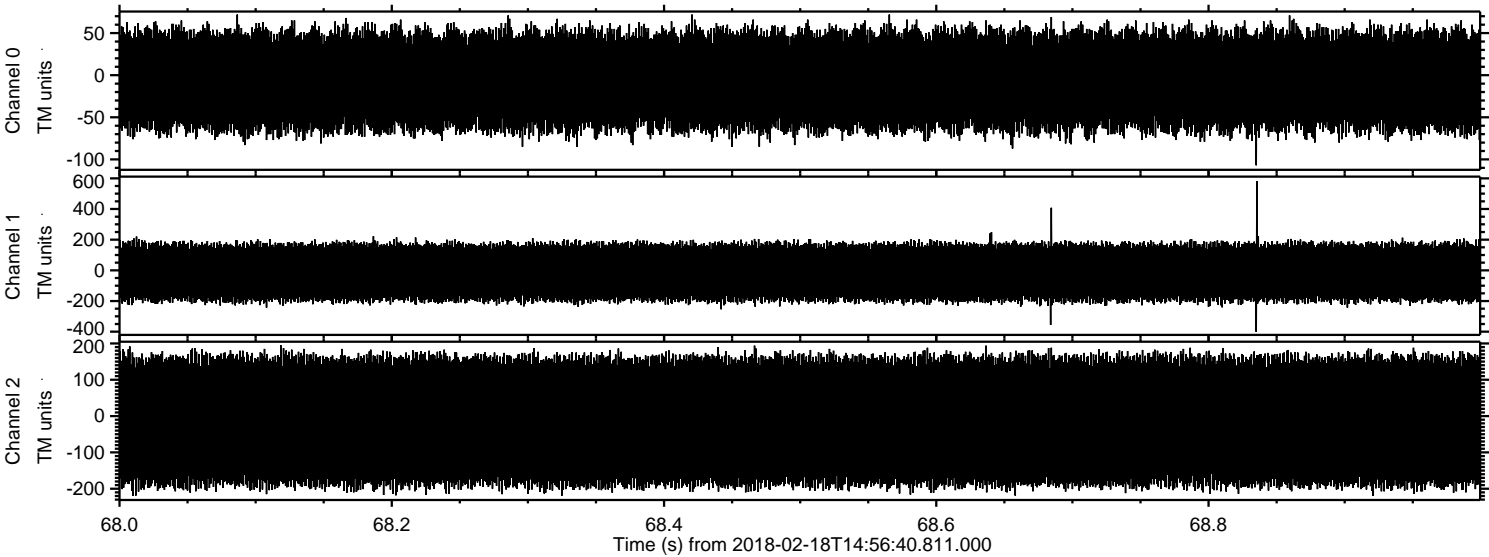

Channel 0
mn: -107
mx: 72
 μ : -6.6
 σ : 32.2

Channel 1
mn: -401
mx: 582
 μ : -12.9
 σ : 101.2

Channel 2
mn: -220
mx: 195
 μ : -14.7
 σ : 103.0

Processed Sun Feb 18 16:05:00 2018 by ELM ver.2012-10-06 from 001__elm20180218_145639__dat00.bin

