

ELMAVAN 3D WAVEFORMS (Measured data sampled at 50 kHz) 51000 packets of 144 samples from 2018-02-18T12:06:33.527.000.

Processed Sun Feb 18 13:14:01 2018 by ELM ver.2012-10-06 from 001__elm20180218_120632__dat00.bin

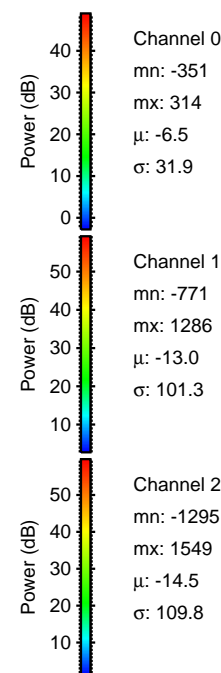
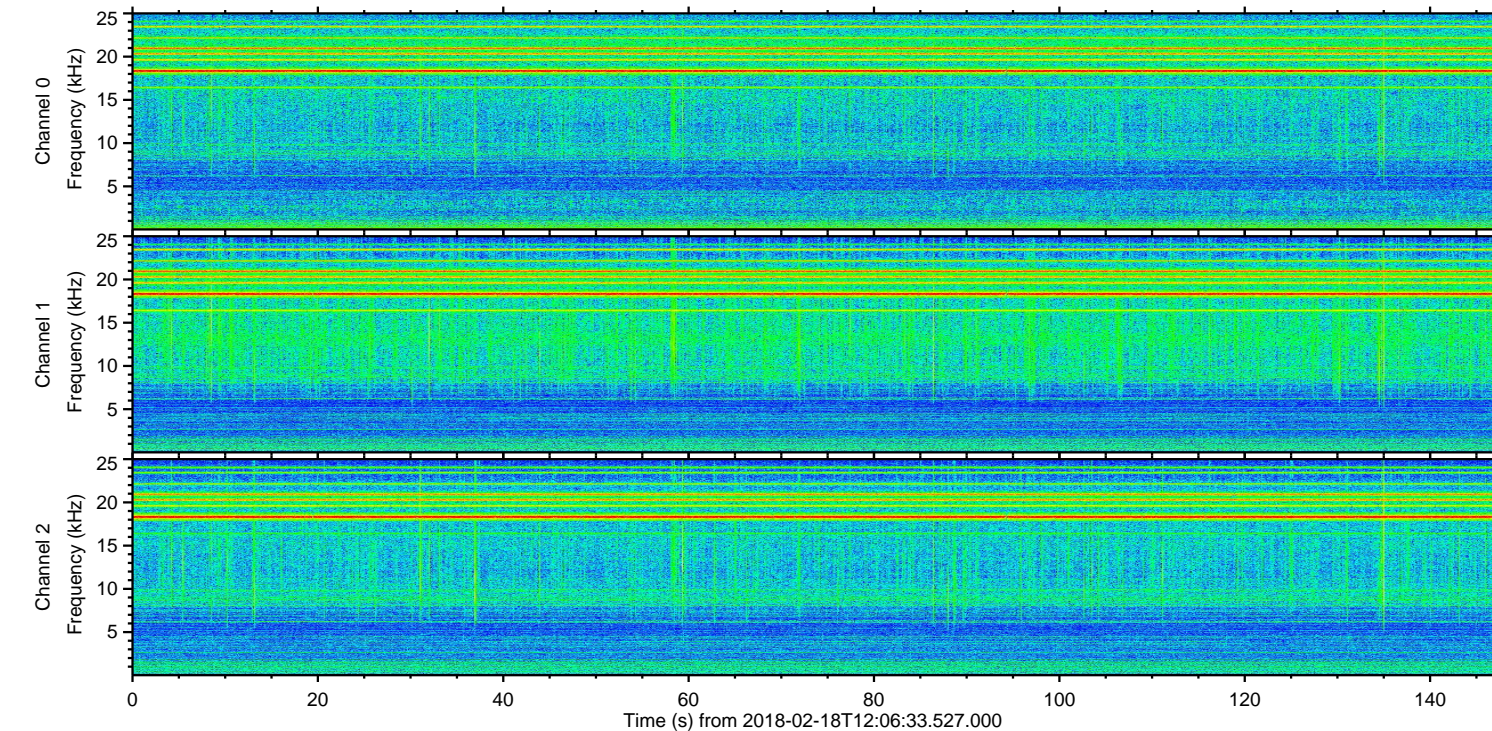
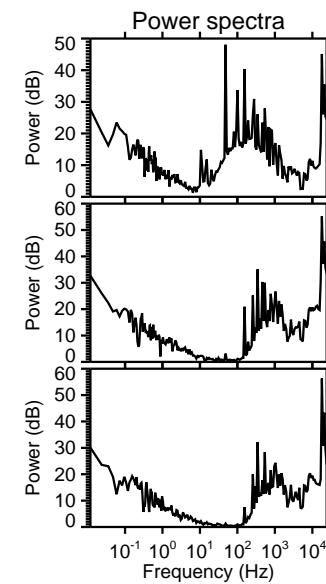
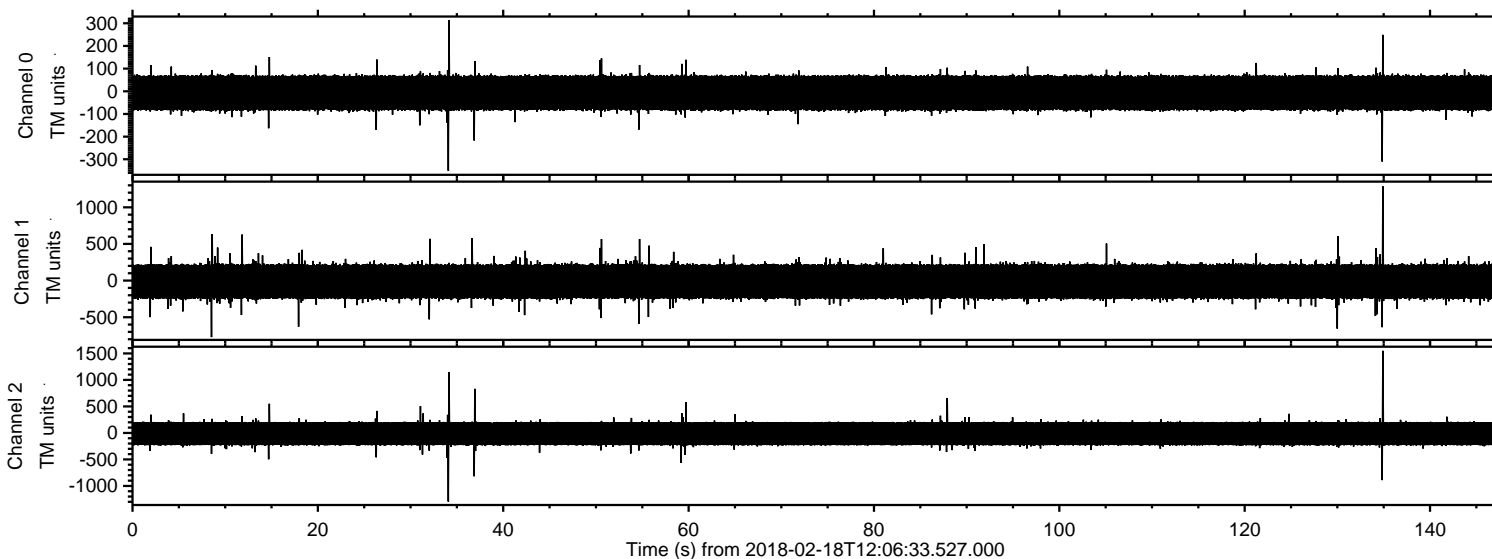

ELMAVAN 3D WAVEFORMS (Measured data sampled at 50 kHz) 51000 packets of 144 samples from 2018-02-18T12:06:33.527.000. Part 135/147

Processed Sun Feb 18 13:14:10 2018 by ELM ver.2012-10-06 from 001__elm20180218_120632__dat00.bin

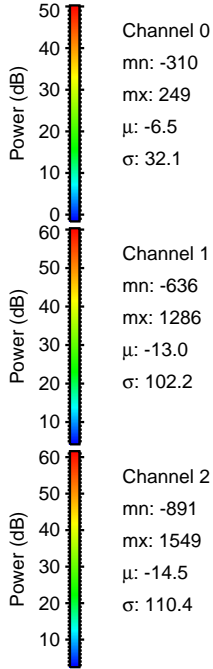
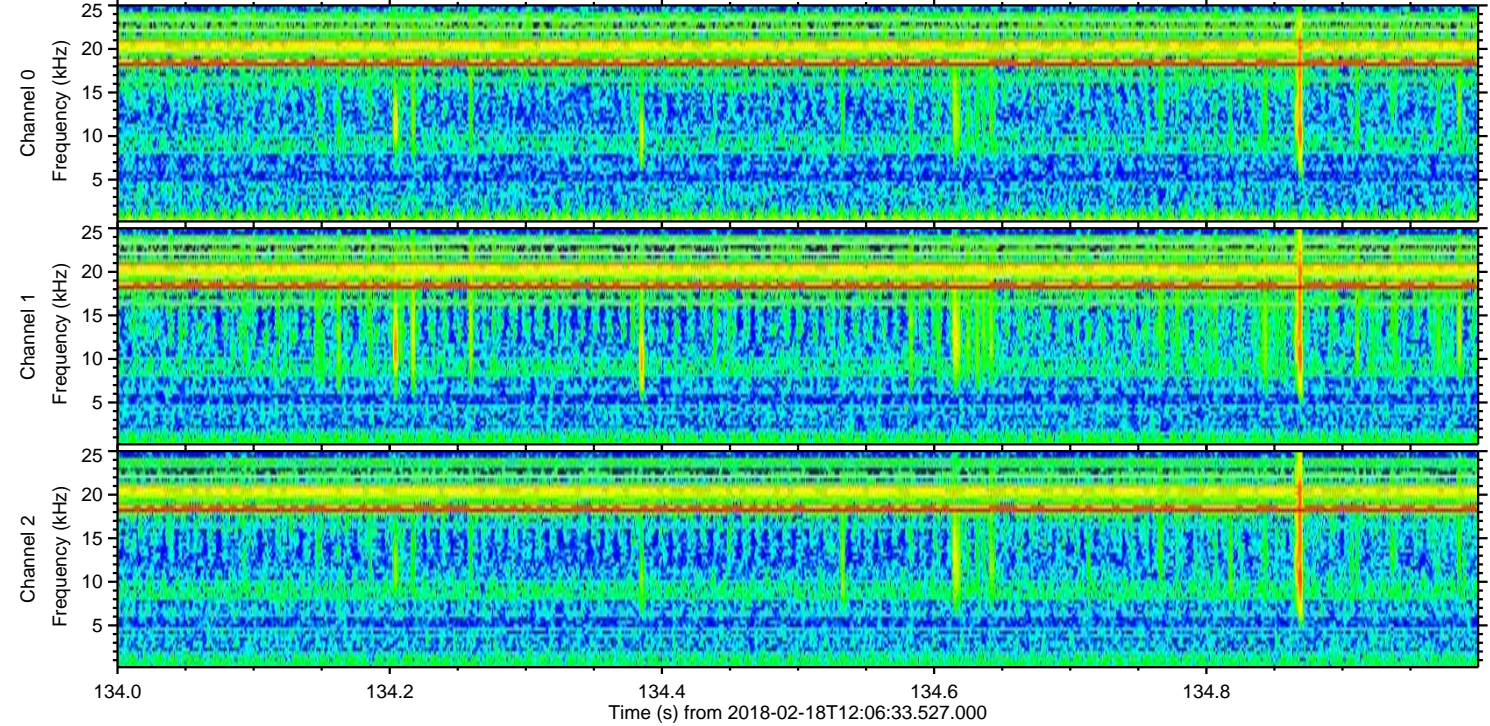
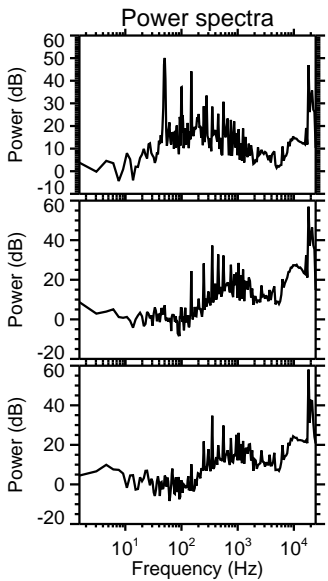
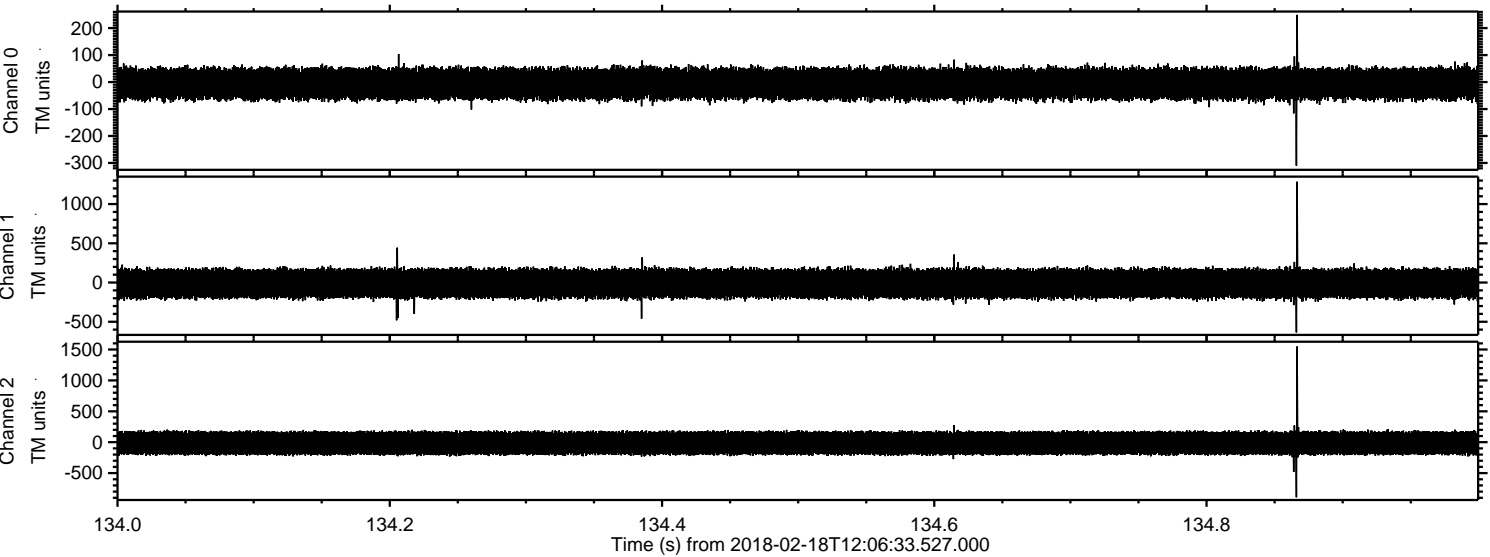

Processed Sun Feb 18 13:14:11 2018 by ELM ver.2012-10-06 from 001__elm20180218_120632__dat00.bin

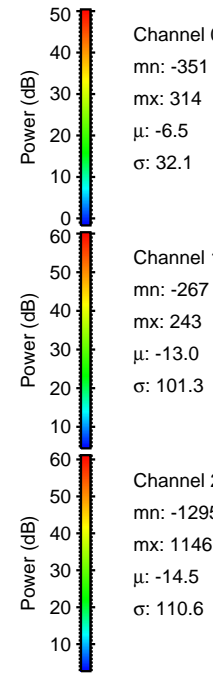
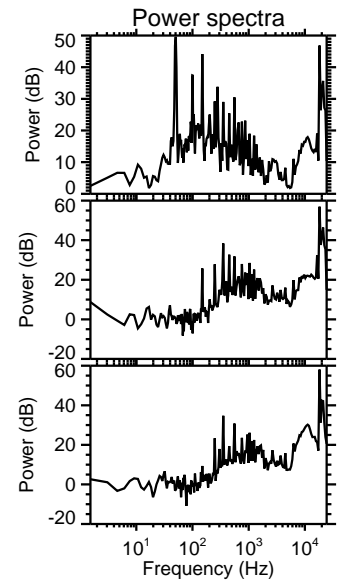
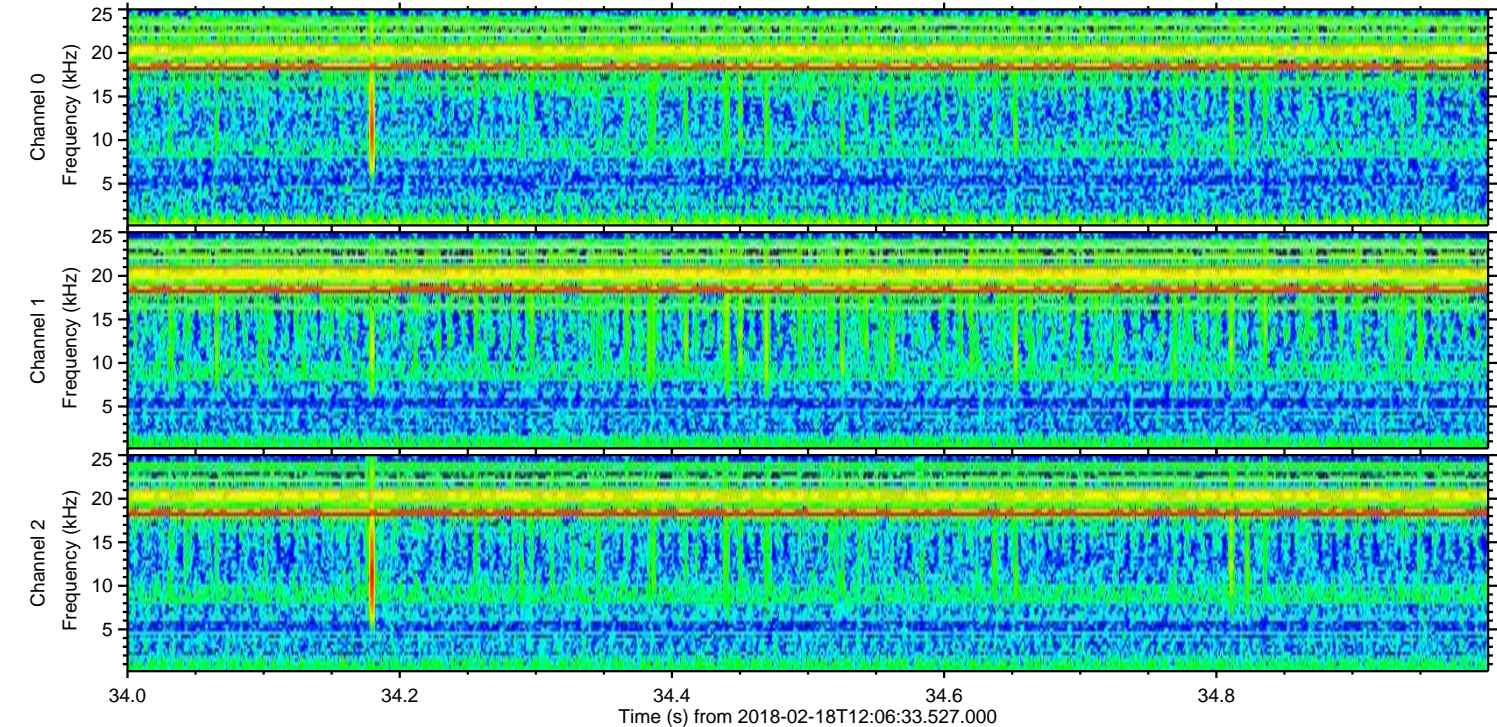
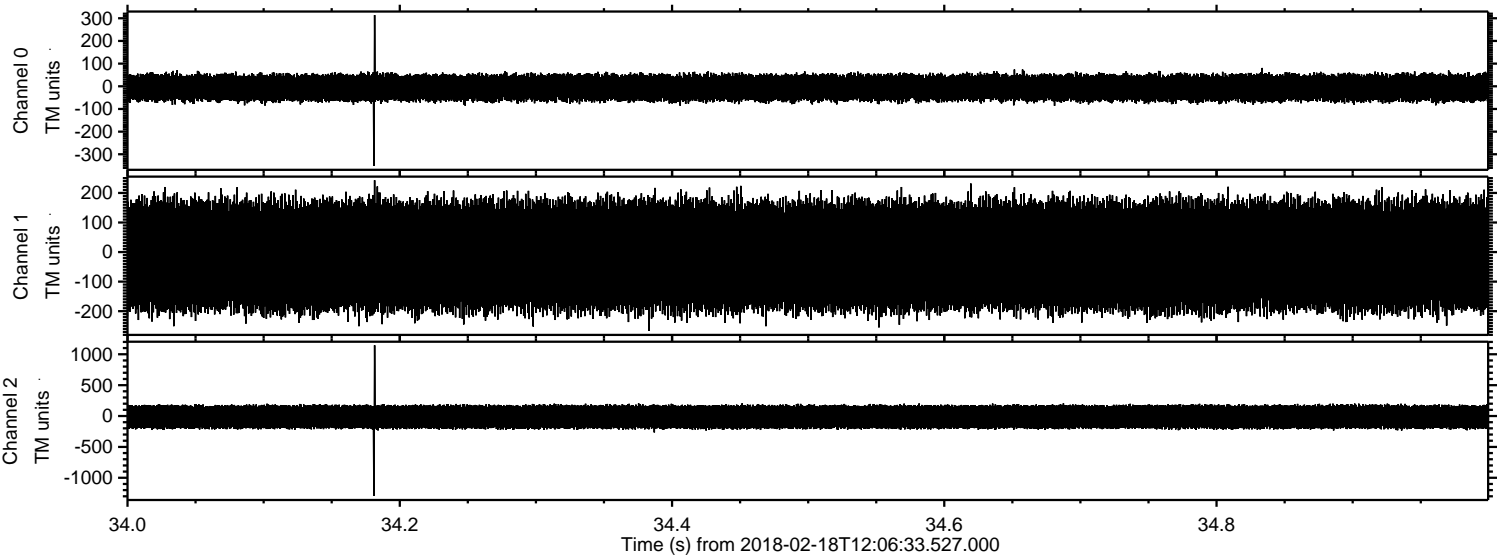

Channel 0
mn: -351
mx: 314
 μ : -6.5
 σ : 32.1

Channel 1
mn: -267
mx: 243
 μ : -13.0
 σ : 101.3

Channel 2
mn: -1295
mx: 1146
 μ : -14.5
 σ : 110.6

Processed Sun Feb 18 13:14:11 2018 by ELM ver.2012-10-06 from 001__elm20180218_120632__dat00.bin

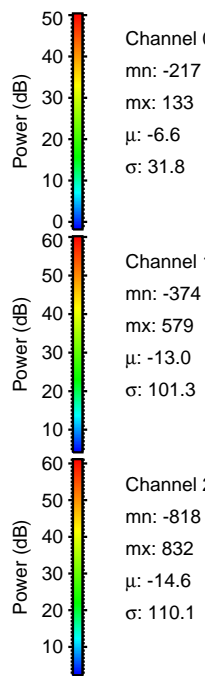
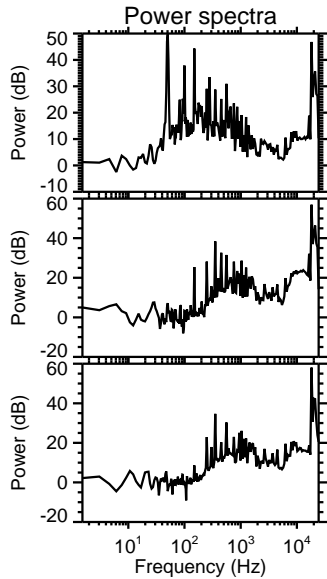
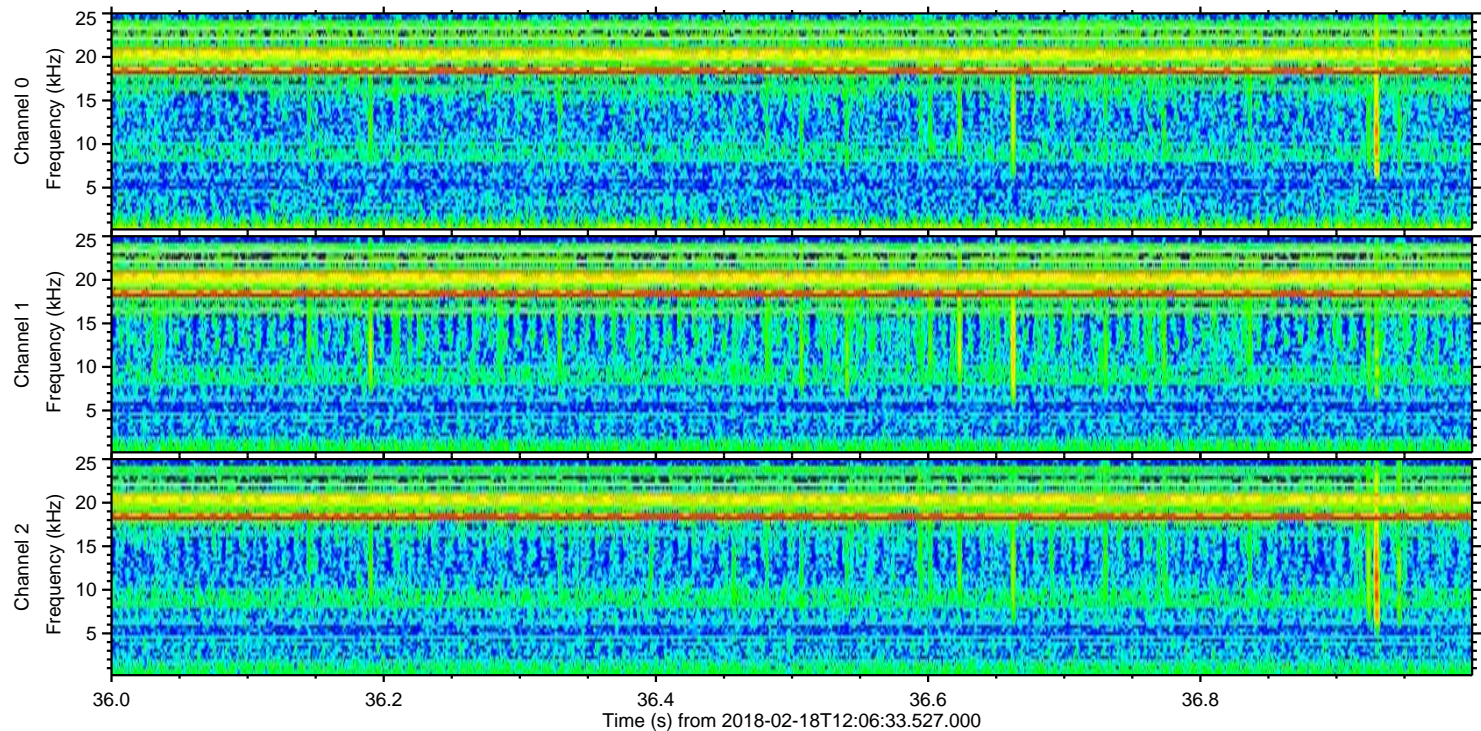
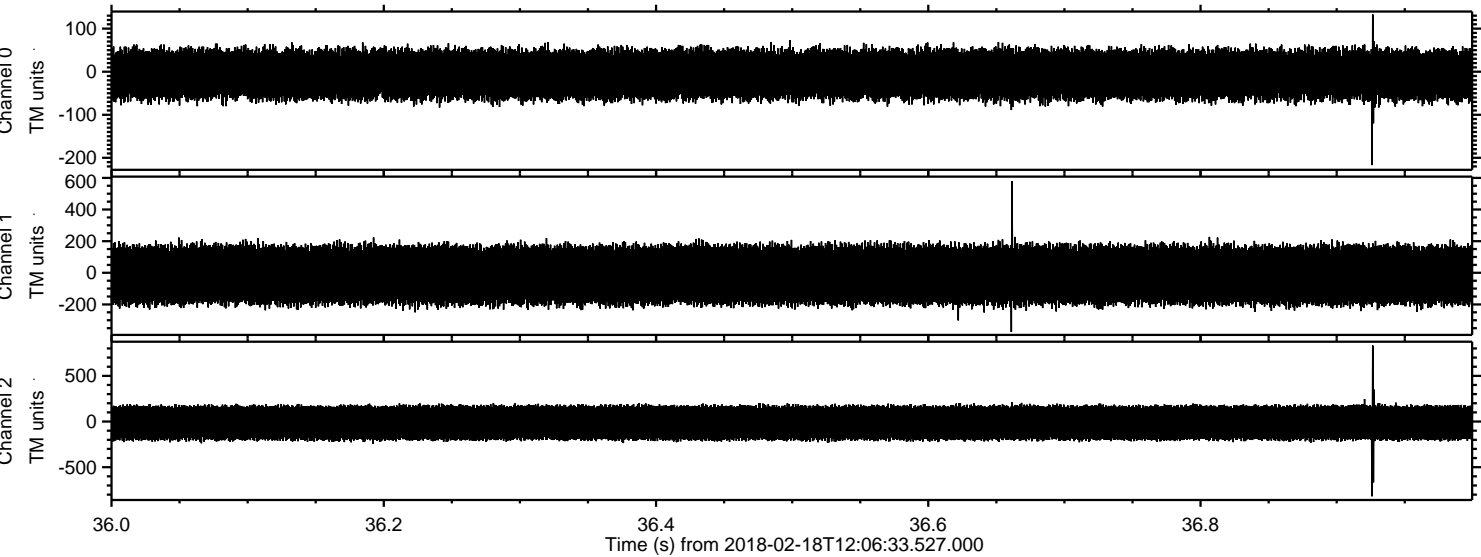

Channel 0
mn: -217
mx: 133
 μ : -6.6
 σ : 31.8

Channel 1
mn: -374
mx: 579
 μ : -13.0
 σ : 101.3

Channel 2
mn: -818
mx: 832
 μ : -14.6
 σ : 110.1

Processed Sun Feb 18 13:14:12 2018 by ELM ver.2012-10-06 from 001__elm20180218_120632__dat00.bin

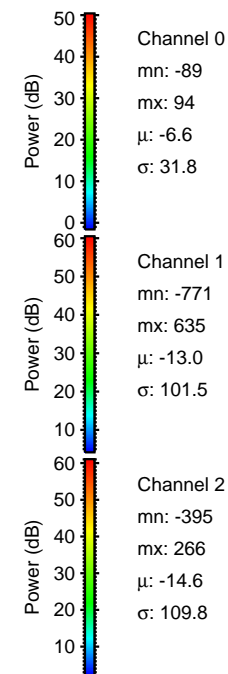
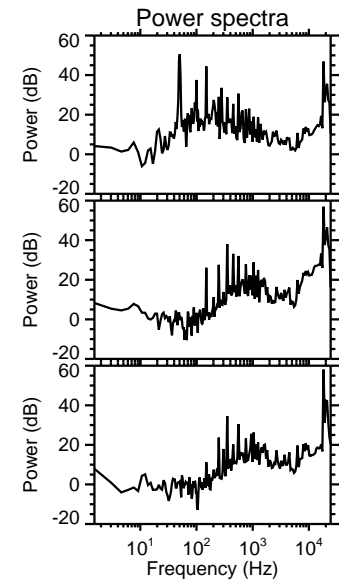
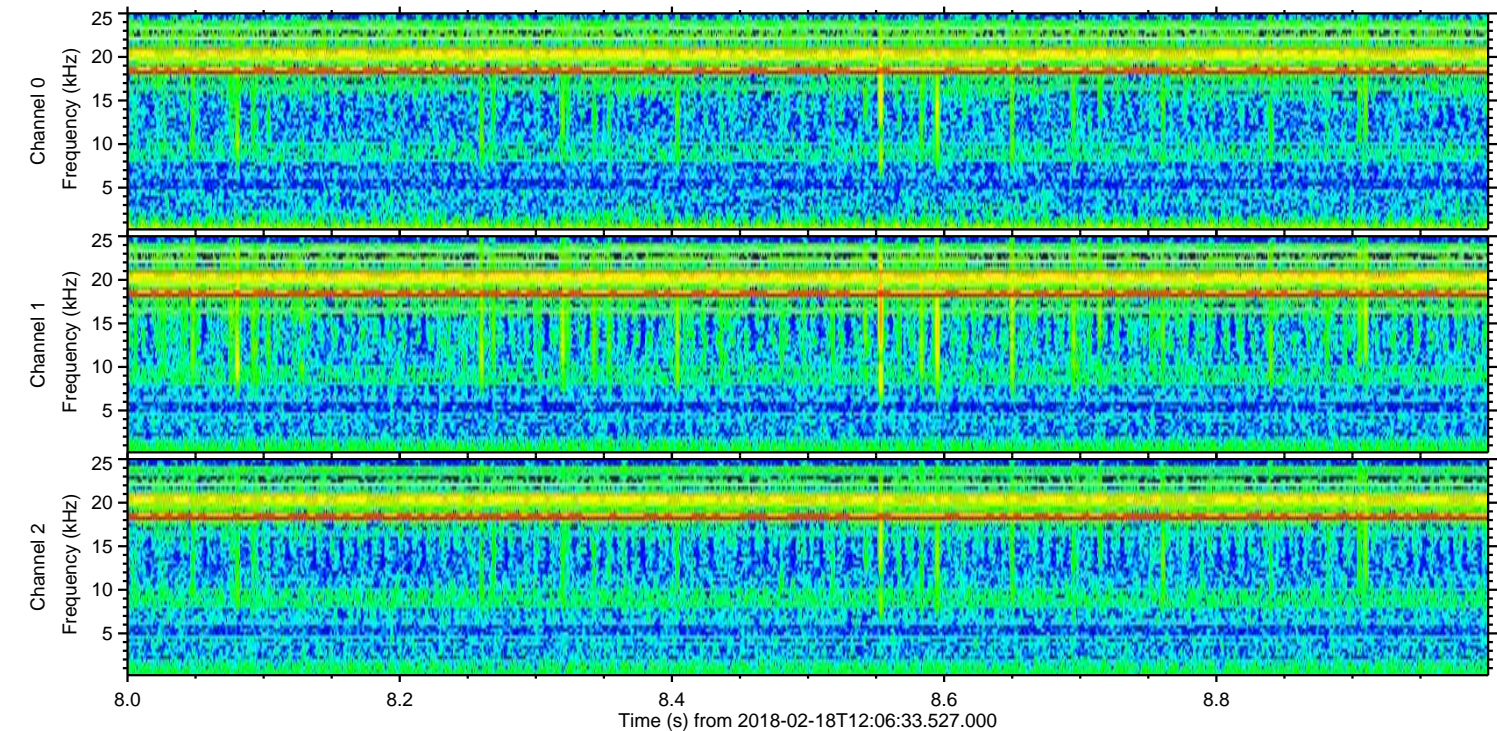
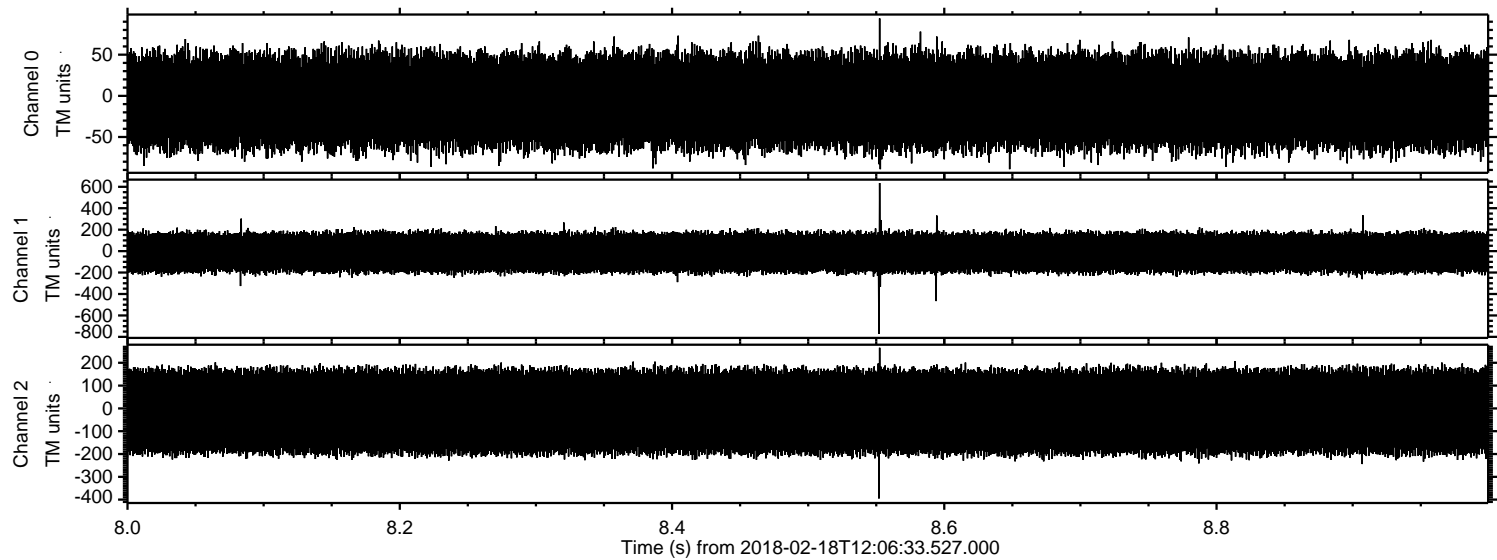

Processed Sun Feb 18 13:14:13 2018 by ELM ver.2012-10-06 from 001__elm20180218_120632__dat00.bin

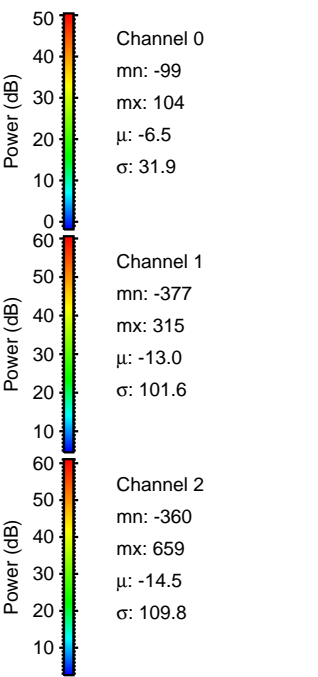
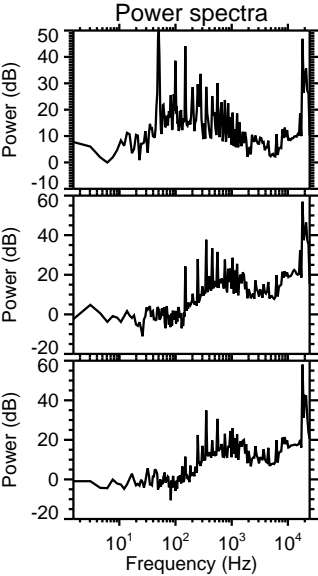
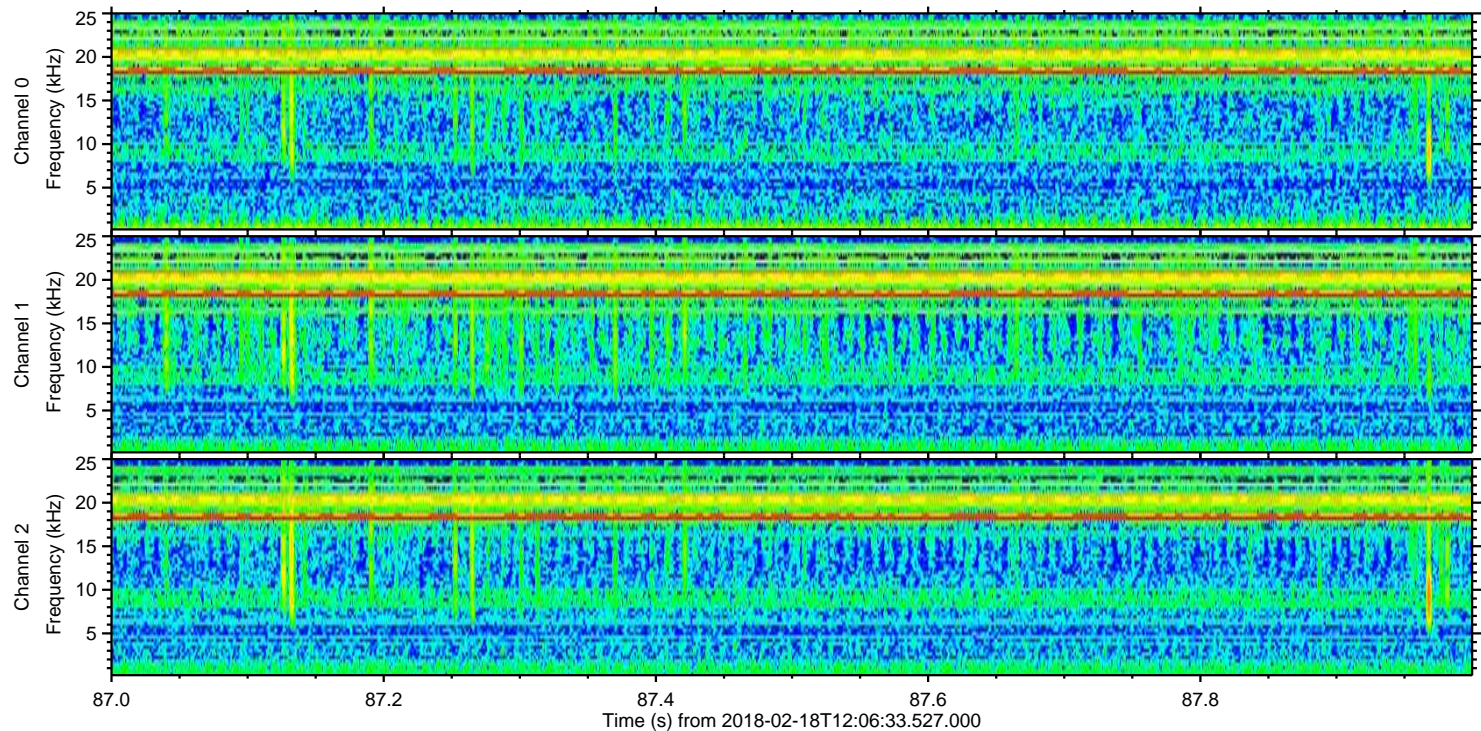
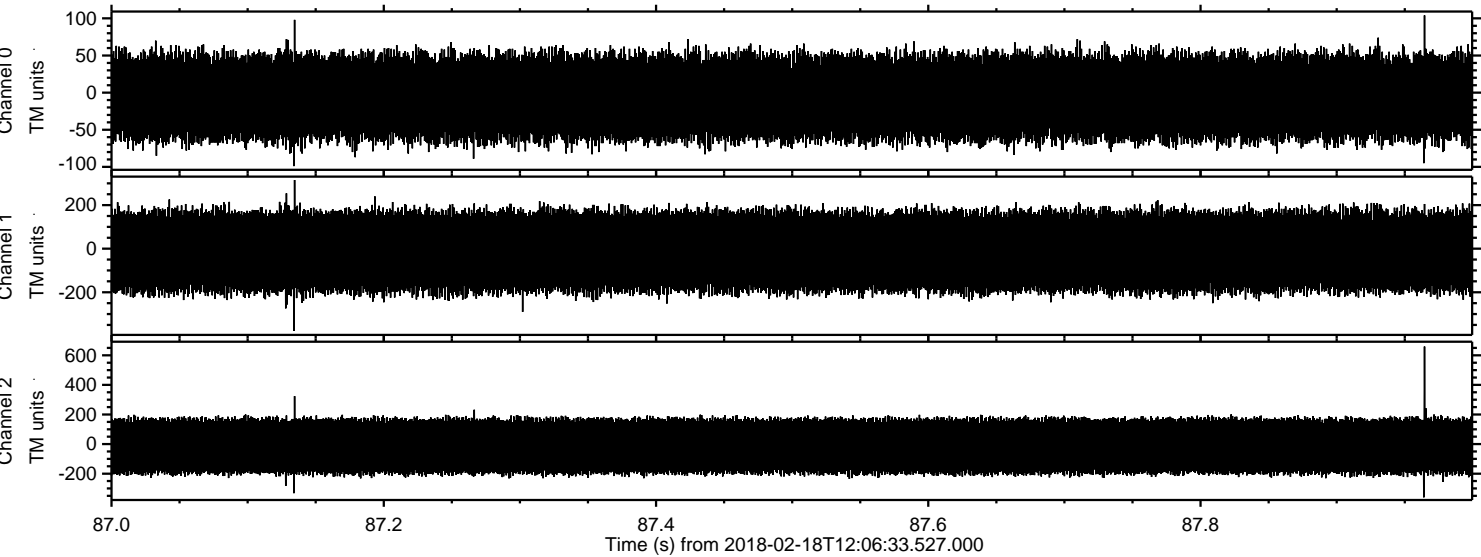

ELMAVAN 3D WAVEFORMS (Measured data sampled at 50 kHz) 51000 packets of 144 samples from 2018-02-18T12:06:33.527.000. Part 131/147

Processed Sun Feb 18 13:14:14 2018 by ELM ver.2012-10-06 from 001__elm20180218_120632__dat00.bin

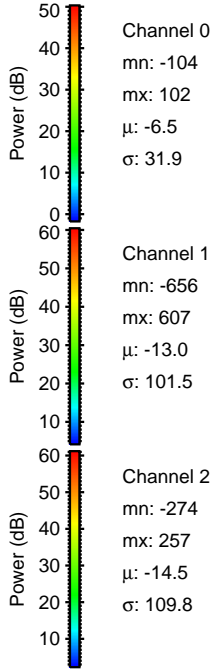
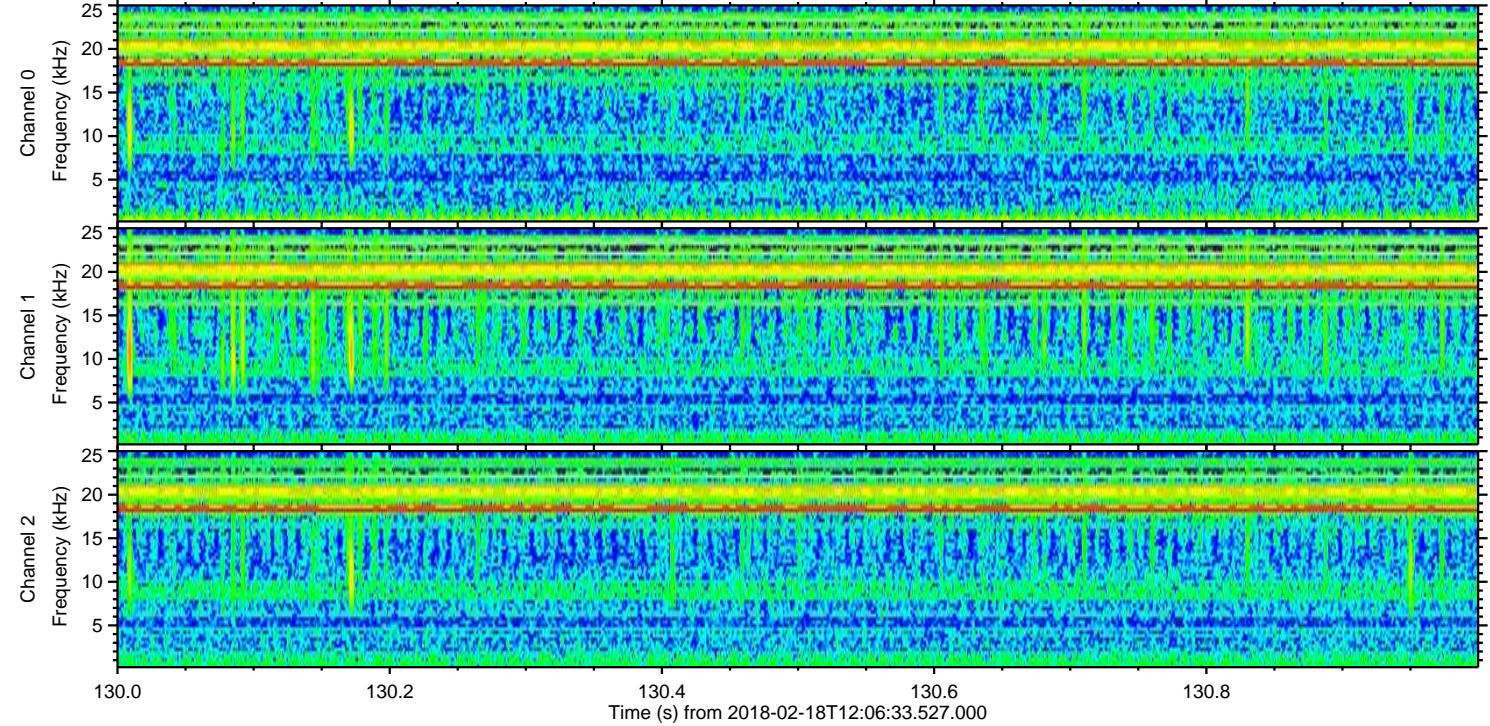
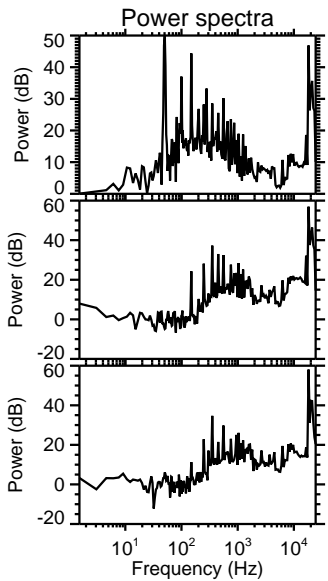
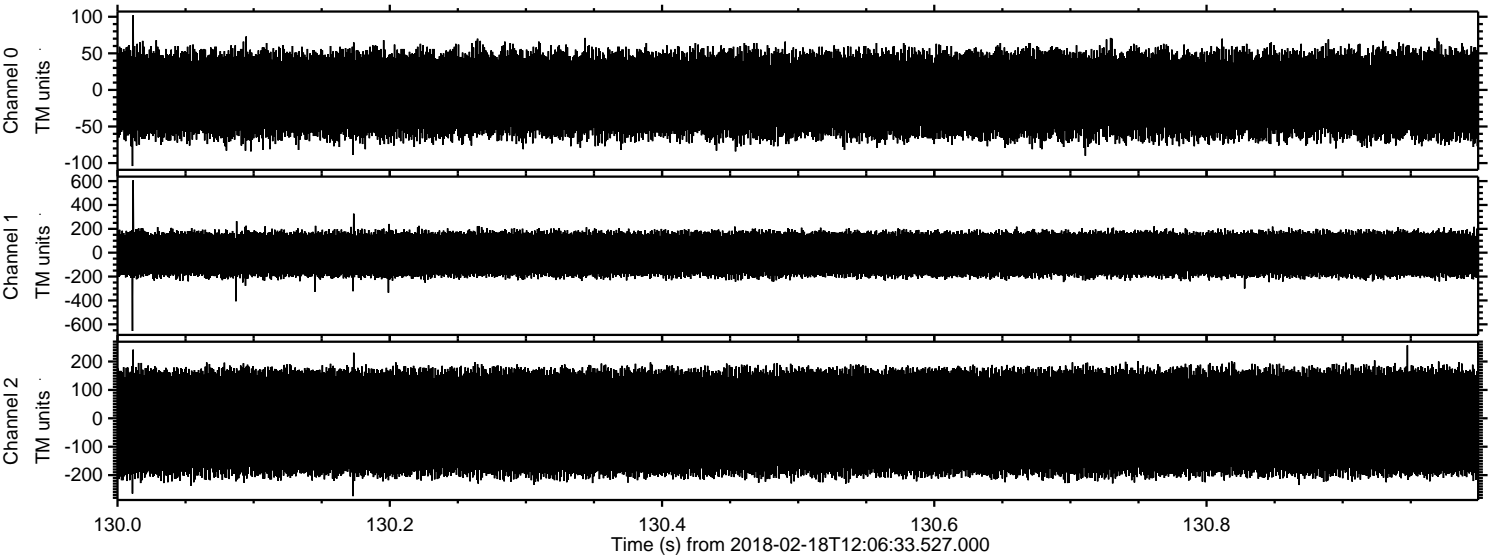

Channel 0
mn: -104
mx: 102
 μ : -6.5
 σ : 31.9

Channel 1
mn: -656
mx: 607
 μ : -13.0
 σ : 101.5

Channel 2
mn: -274
mx: 257
 μ : -14.5
 σ : 109.8

Processed Sun Feb 18 13:14:14 2018 by ELM ver.2012-10-06 from 001__elm20180218_120632__dat00.bin

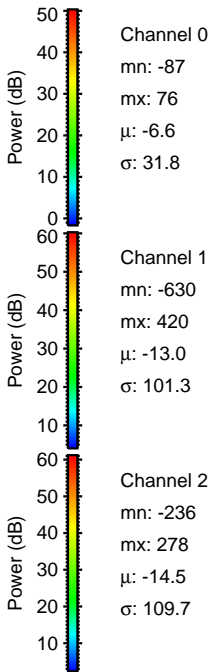
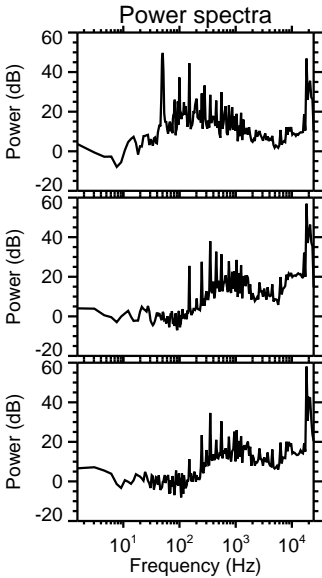
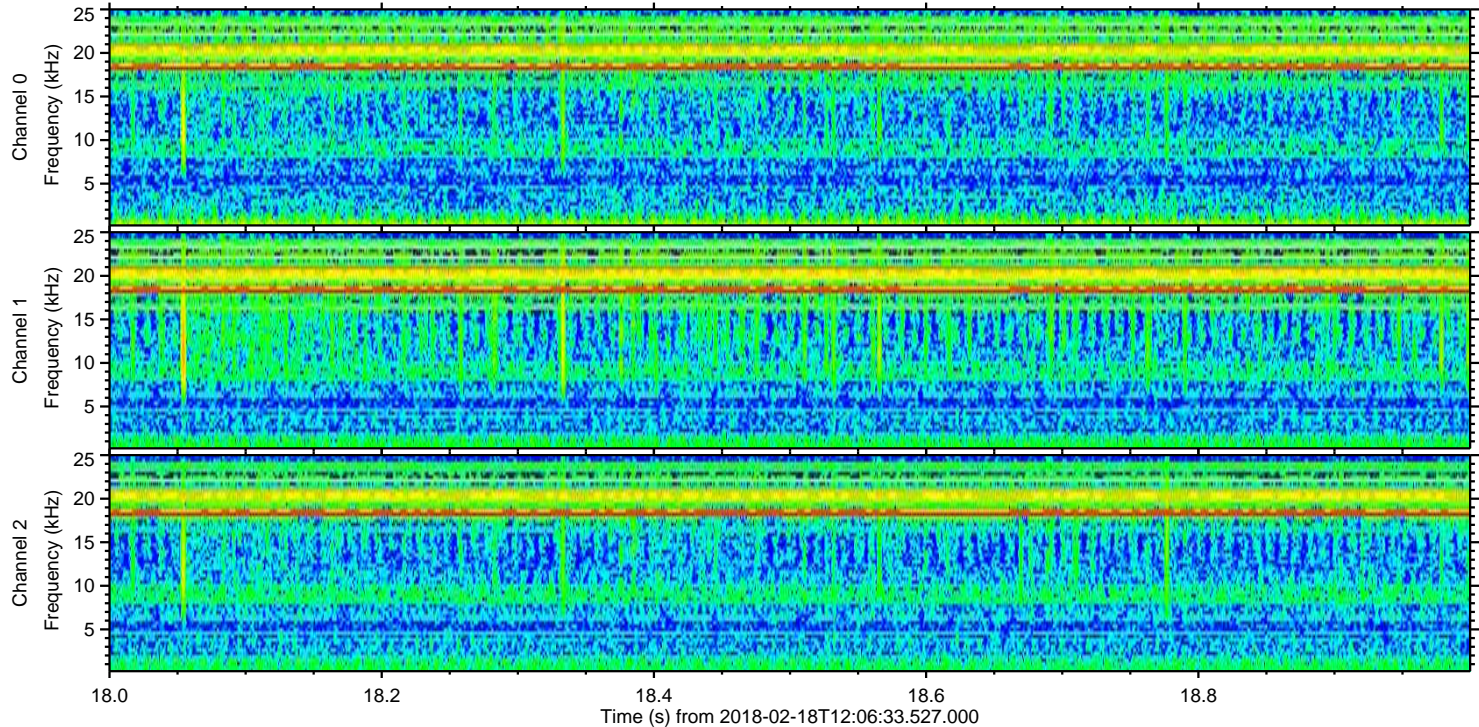
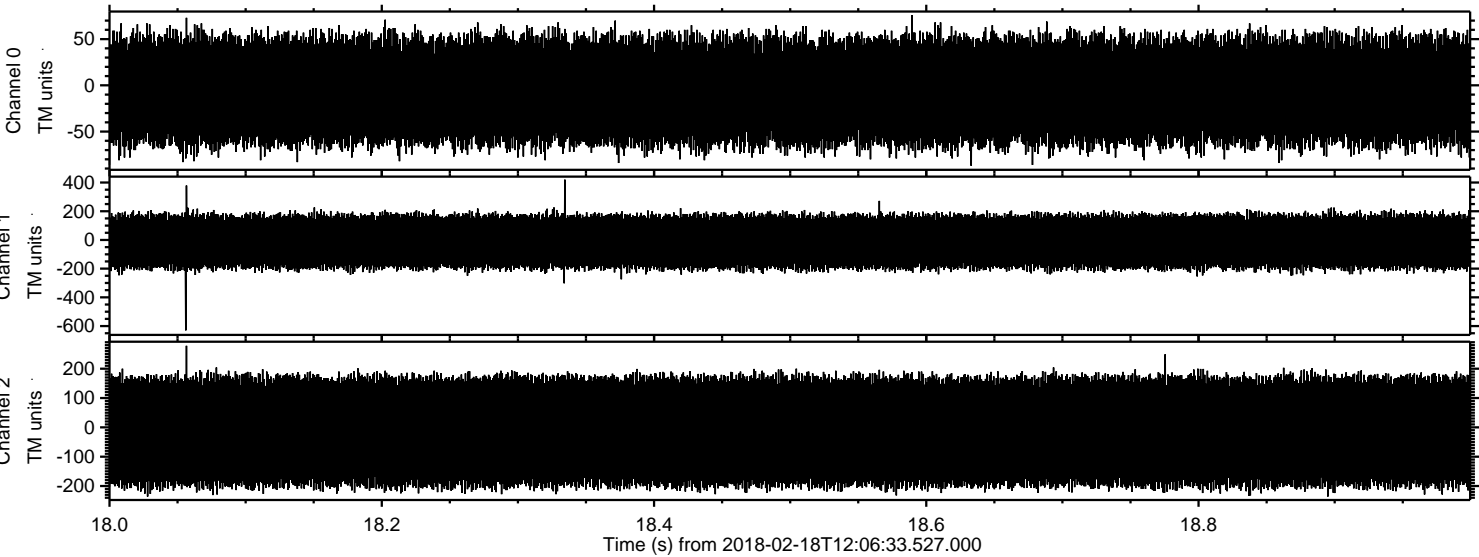

Processed Sun Feb 18 13:14:15 2018 by ELM ver.2012-10-06 from 001__elm20180218_120632__dat00.bin

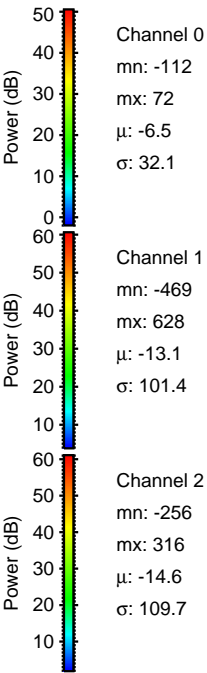
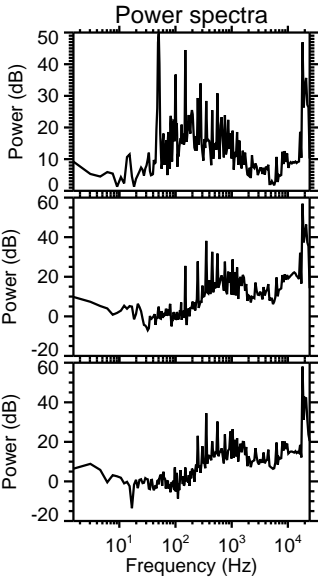
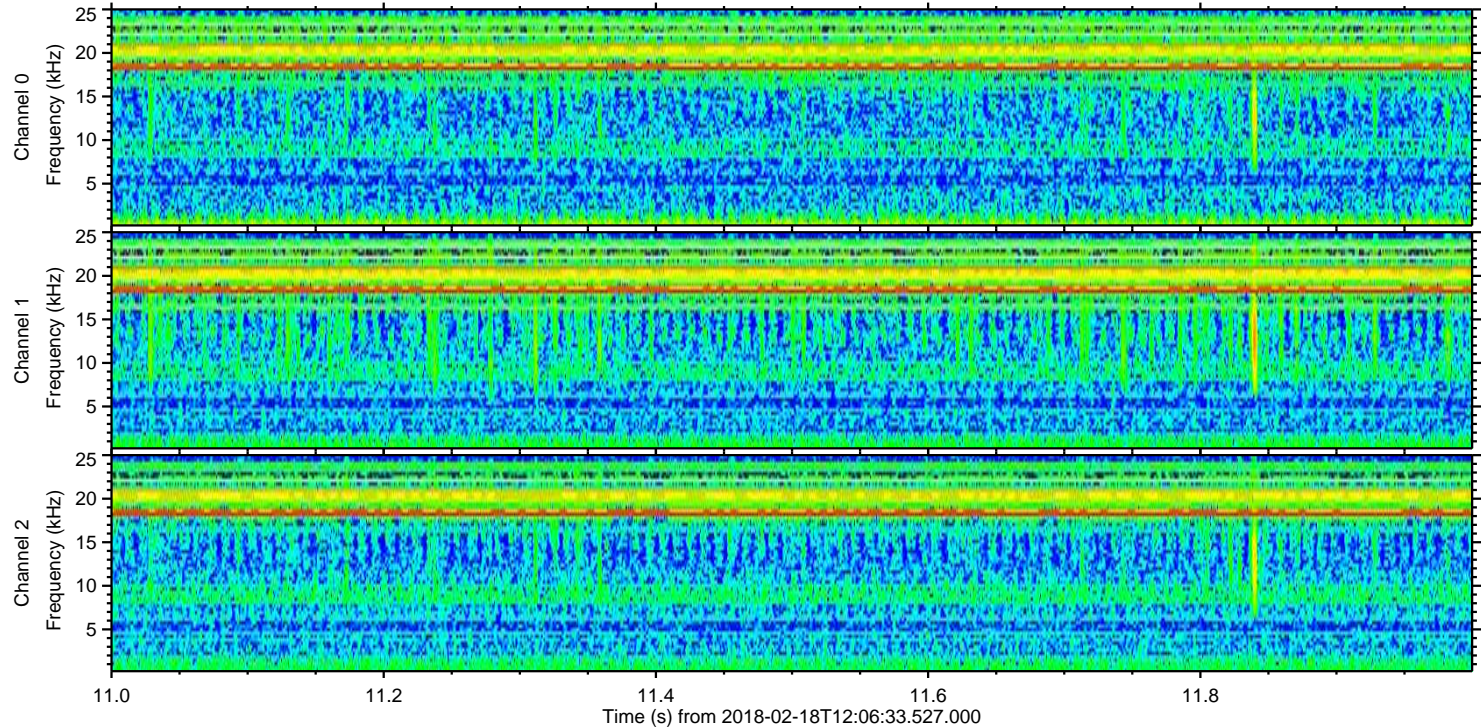
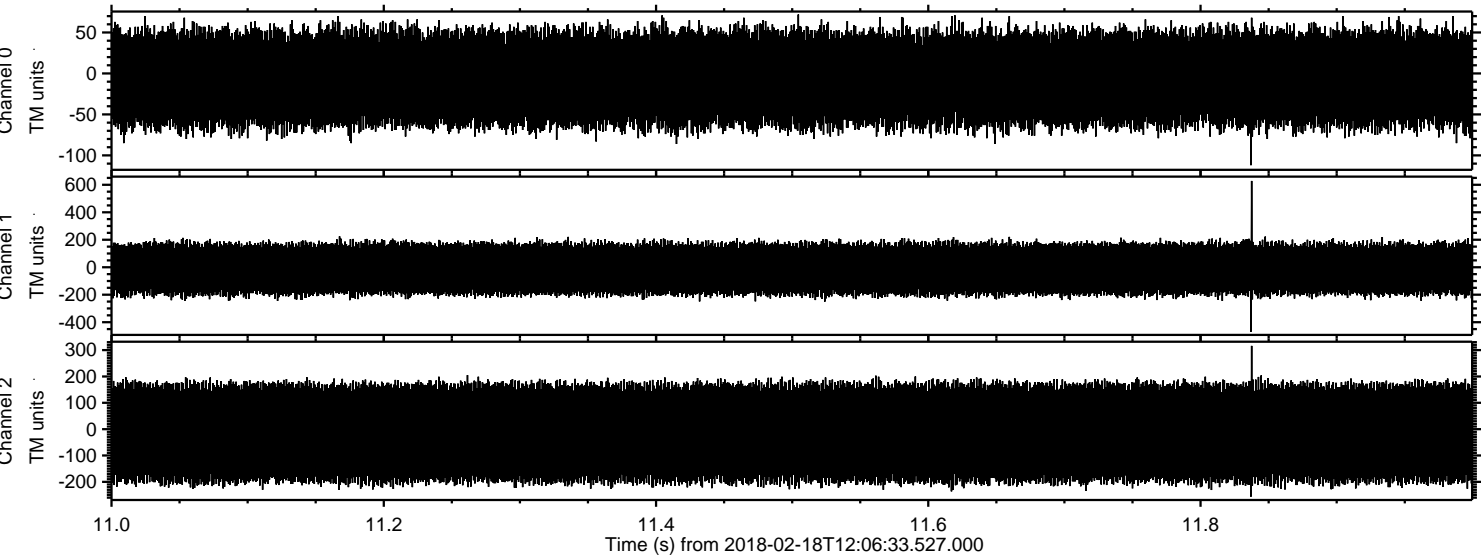

Channel 0
mn: -112
mx: 72
 μ : -6.5
 σ : 32.1

Channel 1
mn: -469
mx: 628
 μ : -13.1
 σ : 101.4

Channel 2
mn: -256
mx: 316
 μ : -14.6
 σ : 109.7

Processed Sun Feb 18 13:14:16 2018 by ELM ver.2012-10-06 from 001__elm20180218_120632__dat00.bin

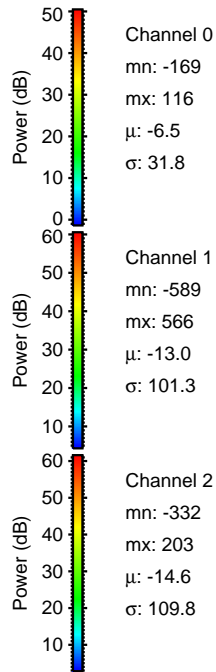
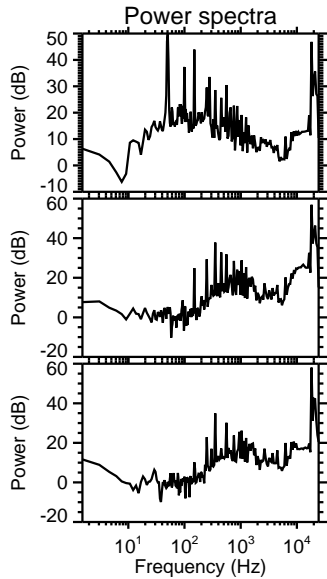
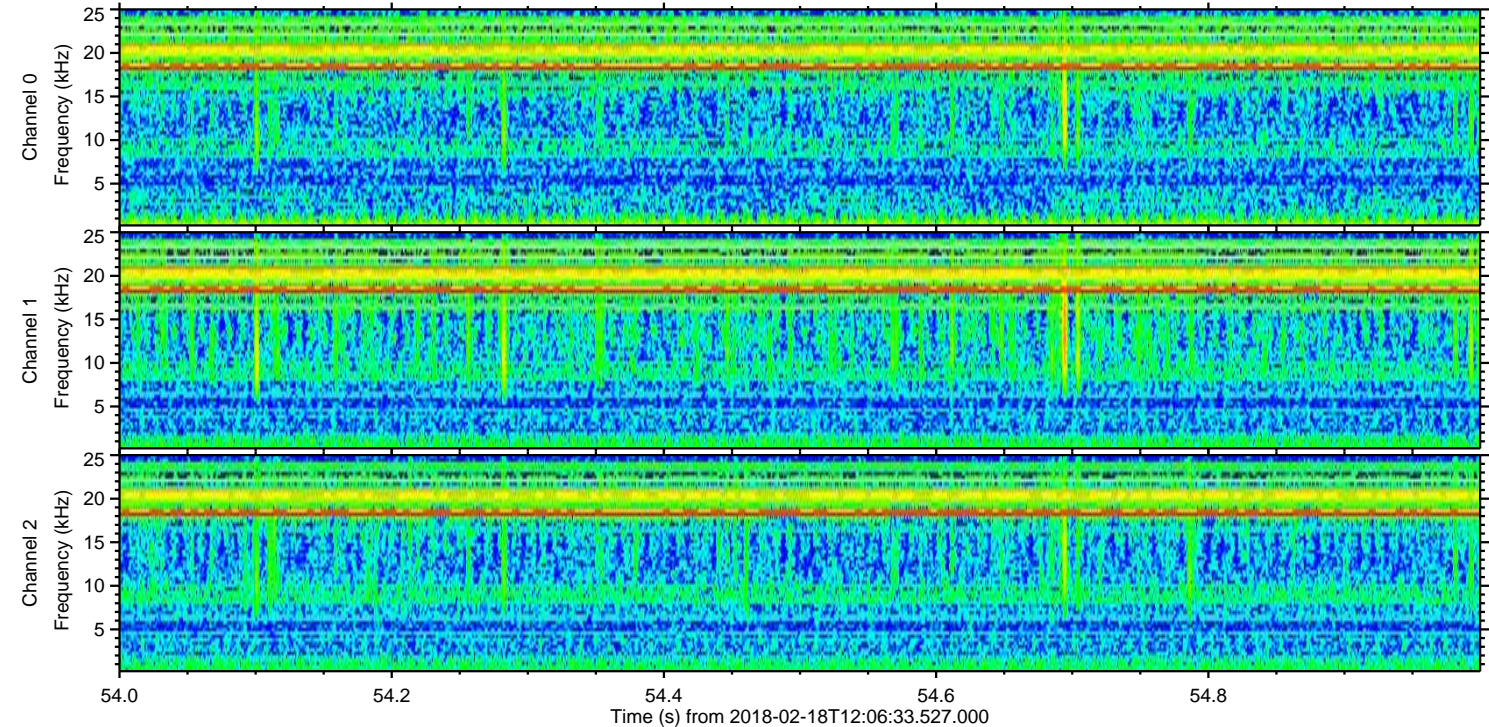
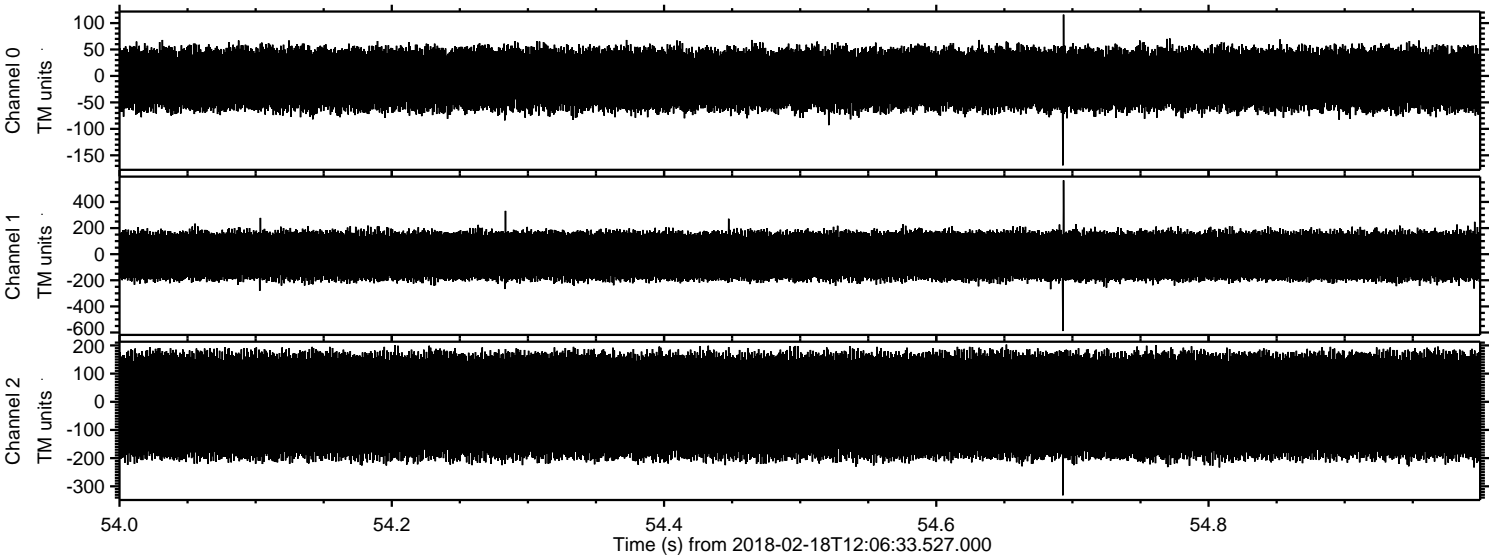

Processed Sun Feb 18 13:14:17 2018 by ELM ver.2012-10-06 from 001__elm20180218_120632__dat00.bin

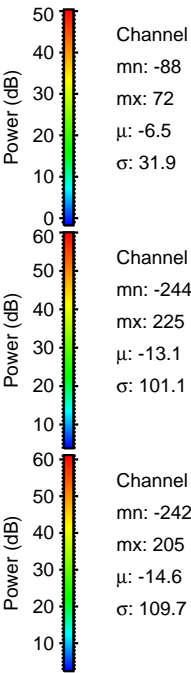
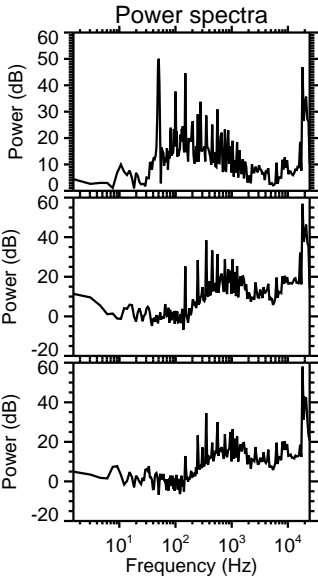
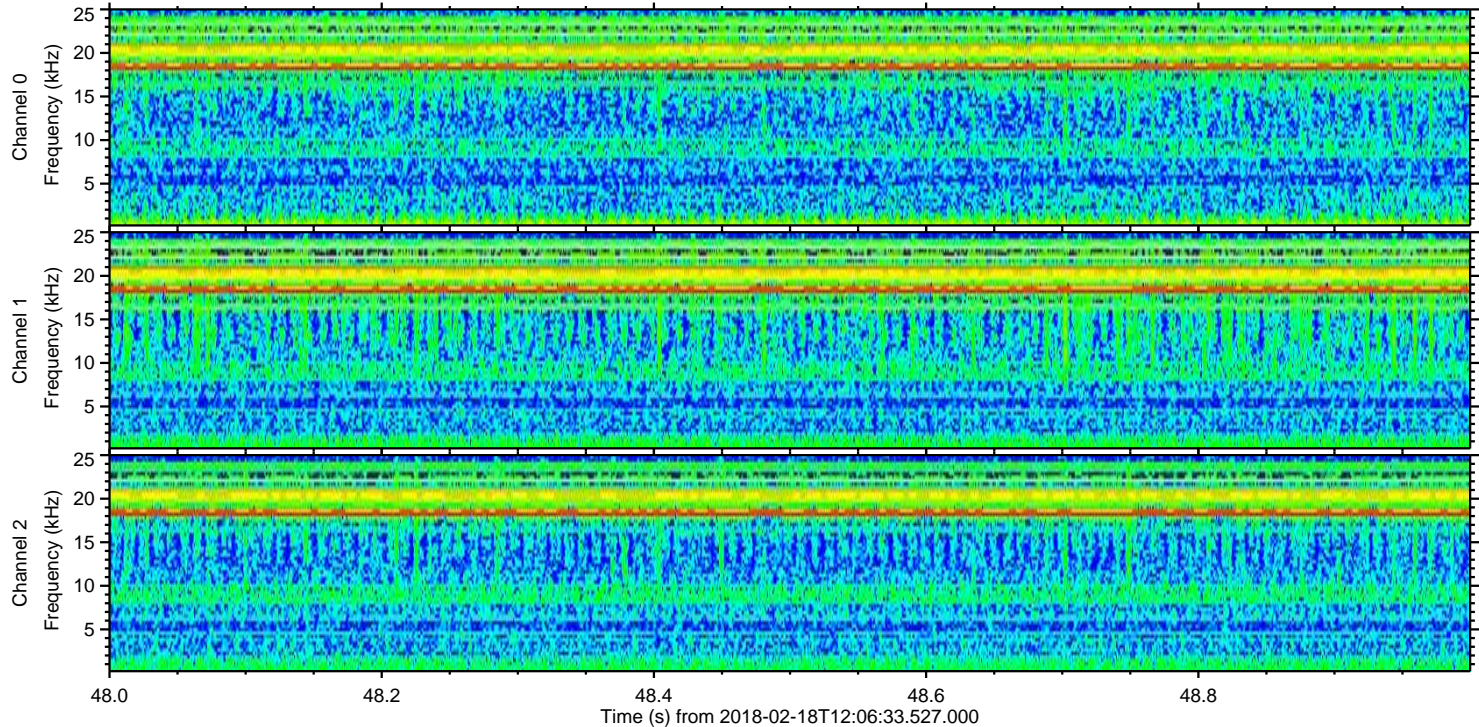
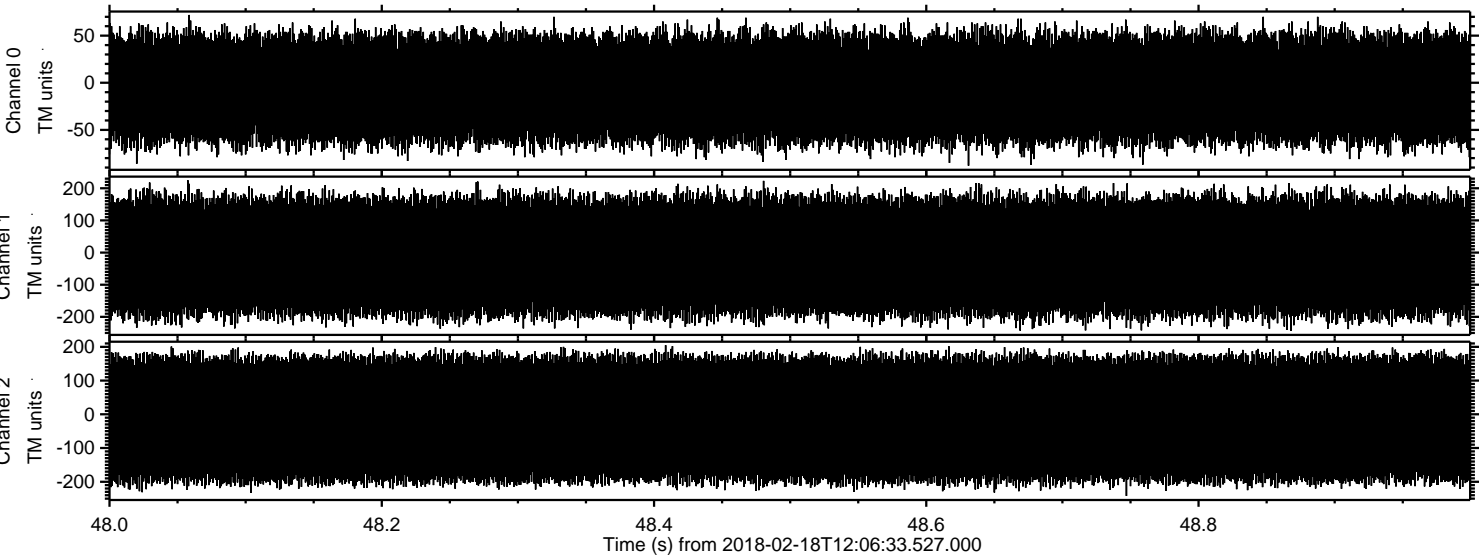

Channel 0
mn: -88
mx: 72
 μ : -6.5
 σ : 31.9

Channel 1
mn: -244
mx: 225
 μ : -13.1
 σ : 101.1

Channel 2
mn: -242
mx: 205
 μ : -14.6
 σ : 109.7