

ELMAVAN 3D WAVEFORMS (Measured data sampled at 50 kHz) 51000 packets of 144 samples from 2018-02-17T13:05:34.317.000.

Processed Sat Feb 17 14:13:17 2018 by ELM ver.2012-10-06 from 001__elm20180217_130533__dat00.bin

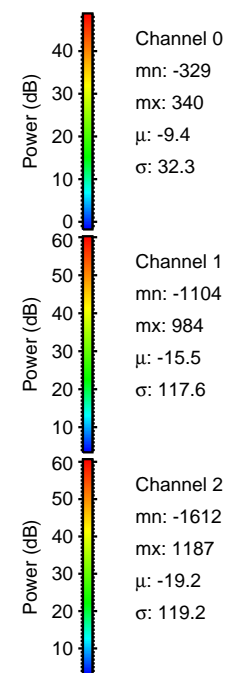

Processed Sat Feb 17 14:13:25 2018 by ELM ver.2012-10-06 from 001__elm20180217_130533__dat00.bin

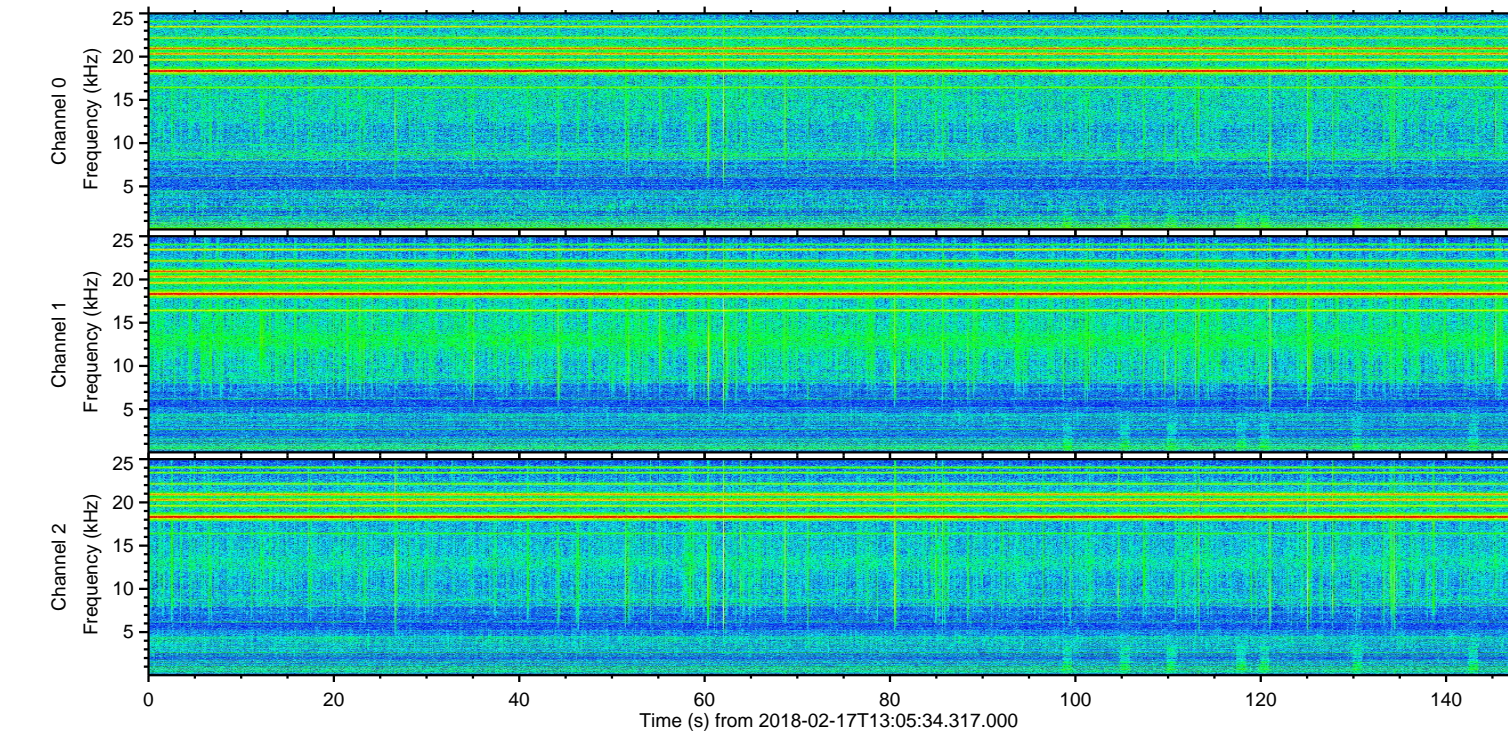
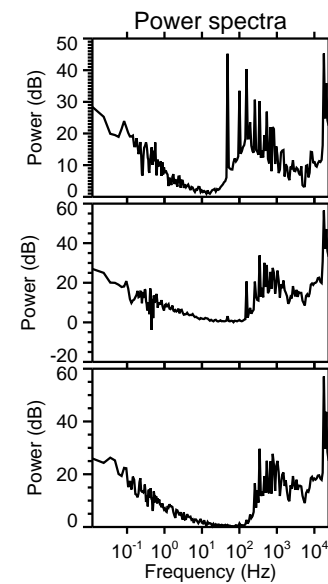
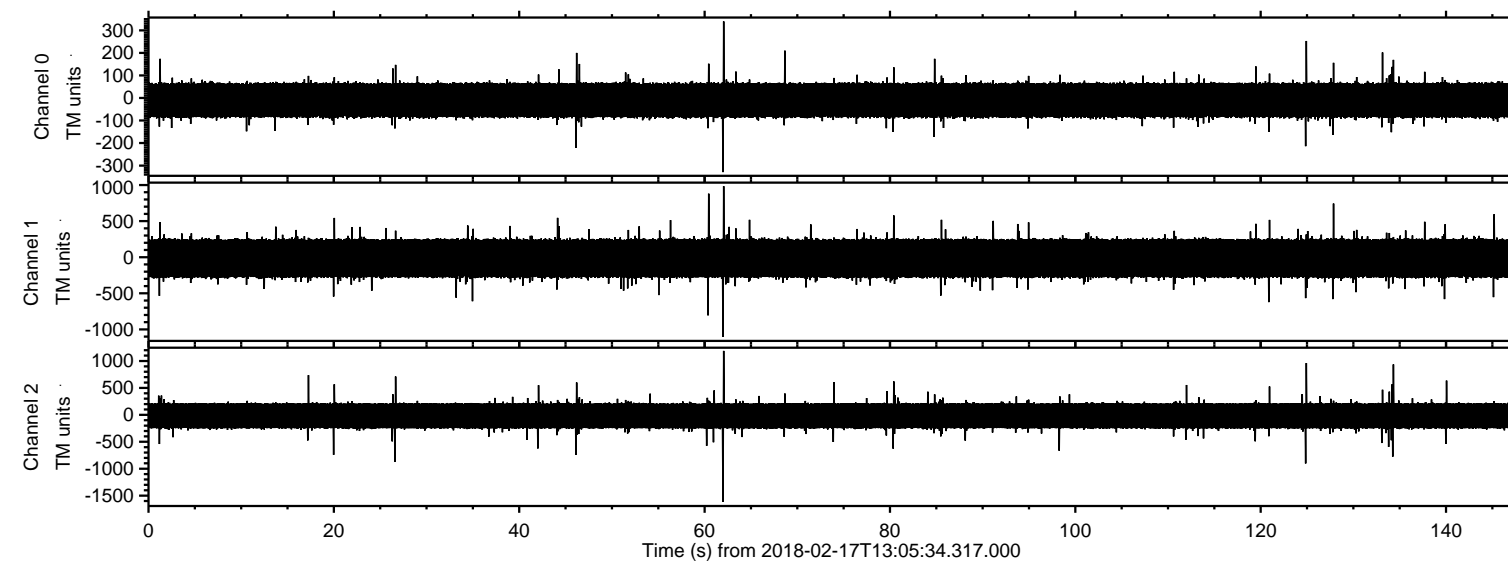
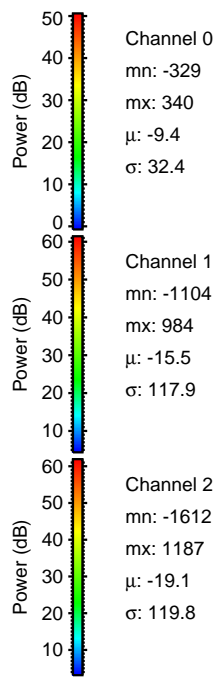
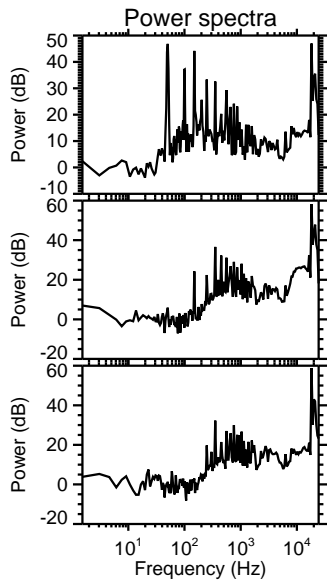
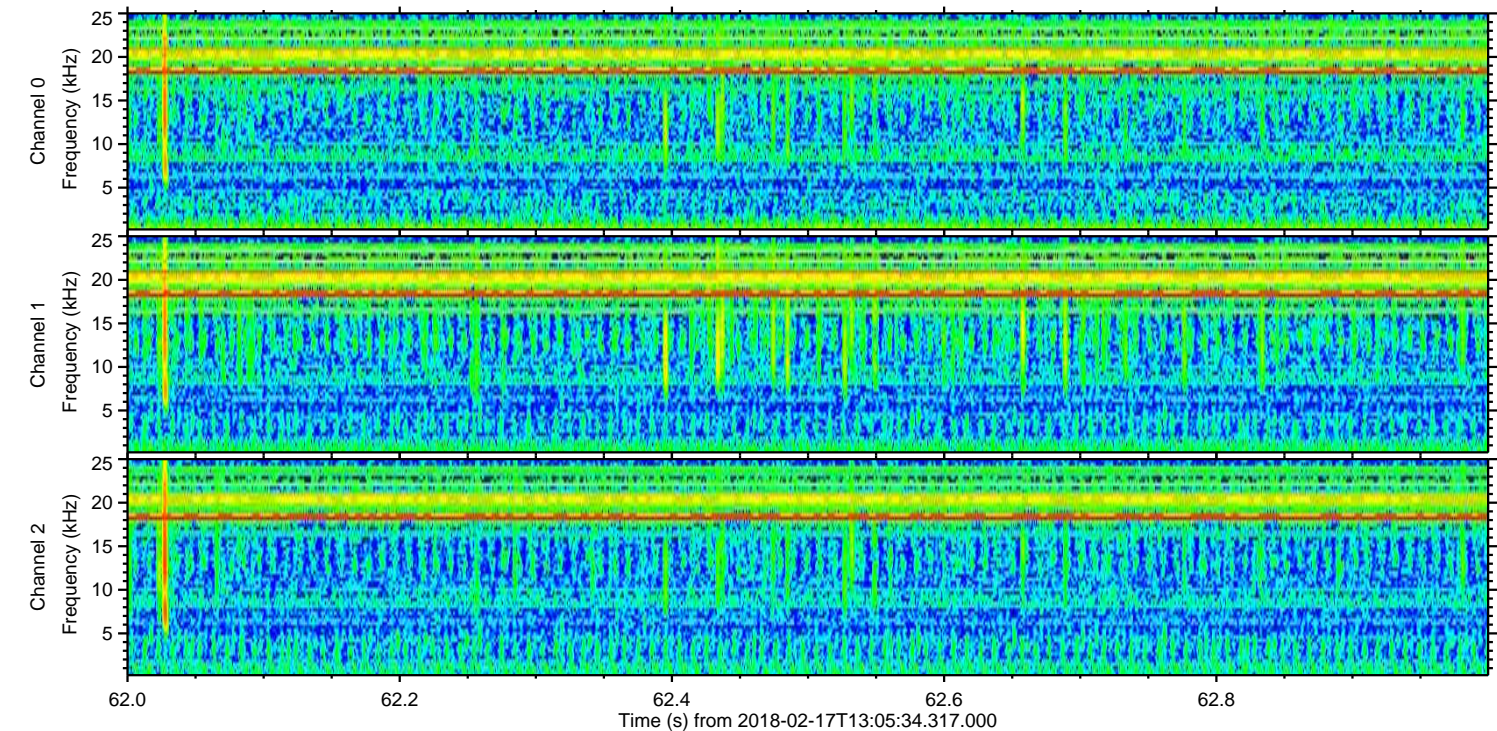
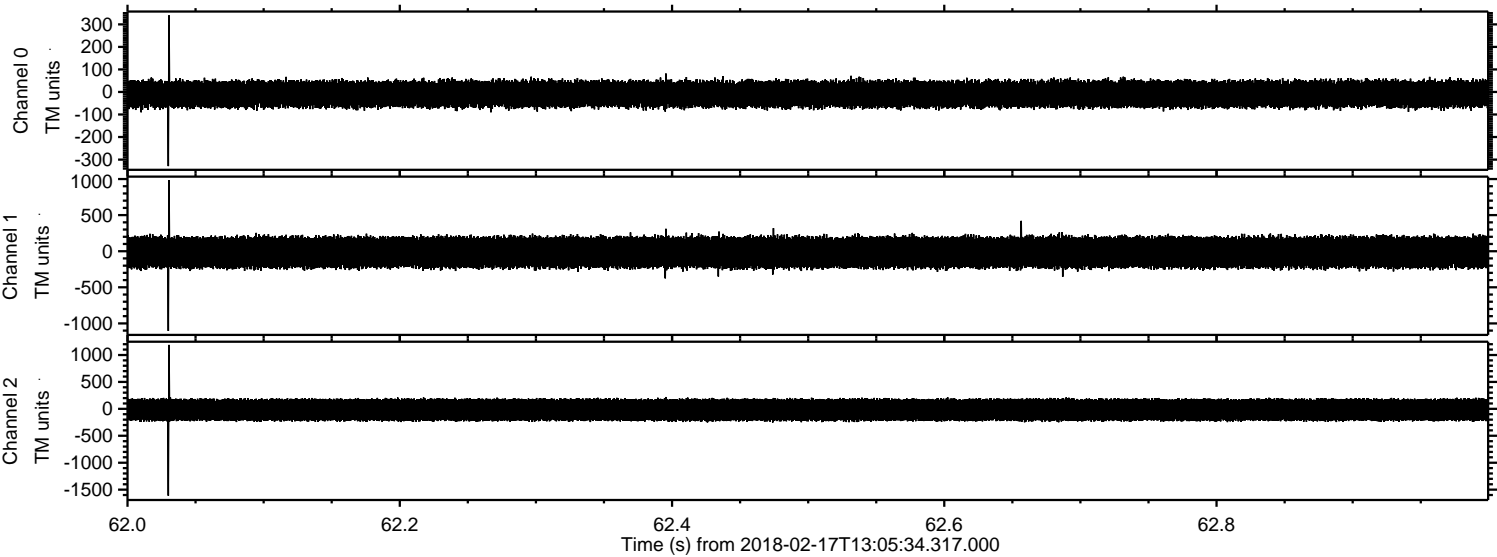

ELMAVAN 3D WAVEFORMS (Measured data sampled at 50 kHz) 51000 packets of 144 samples from 2018-02-17T13:05:34.317.000. Part 125/147

Processed Sat Feb 17 14:13:26 2018 by ELM ver.2012-10-06 from 001__elm20180217_130533__dat00.bin

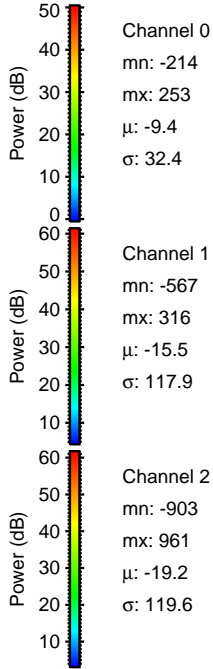
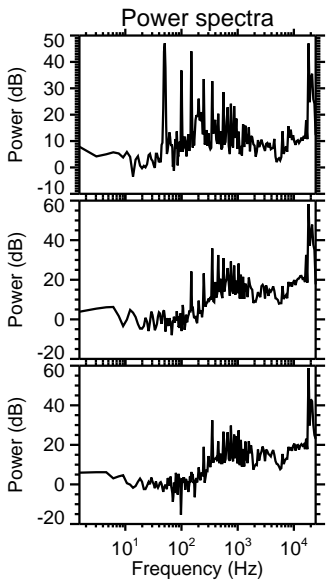
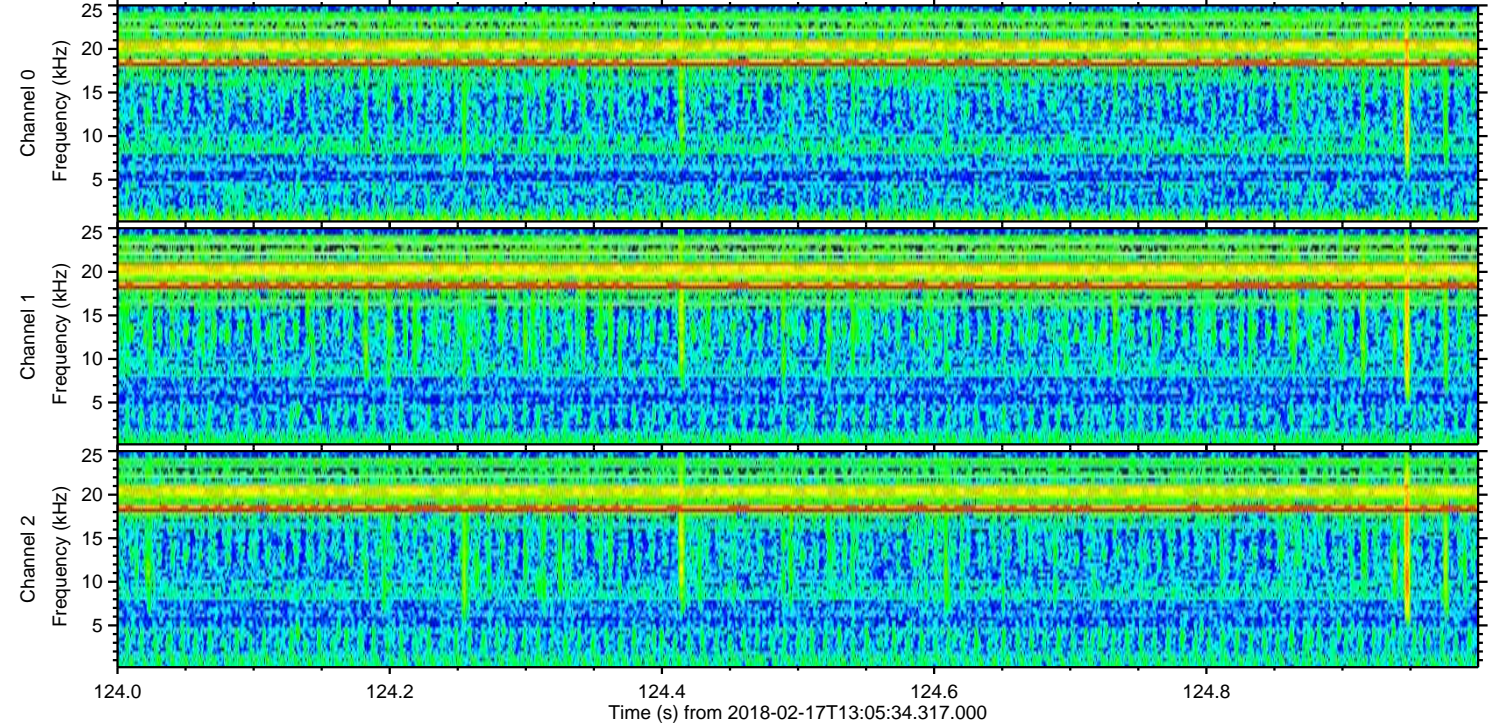
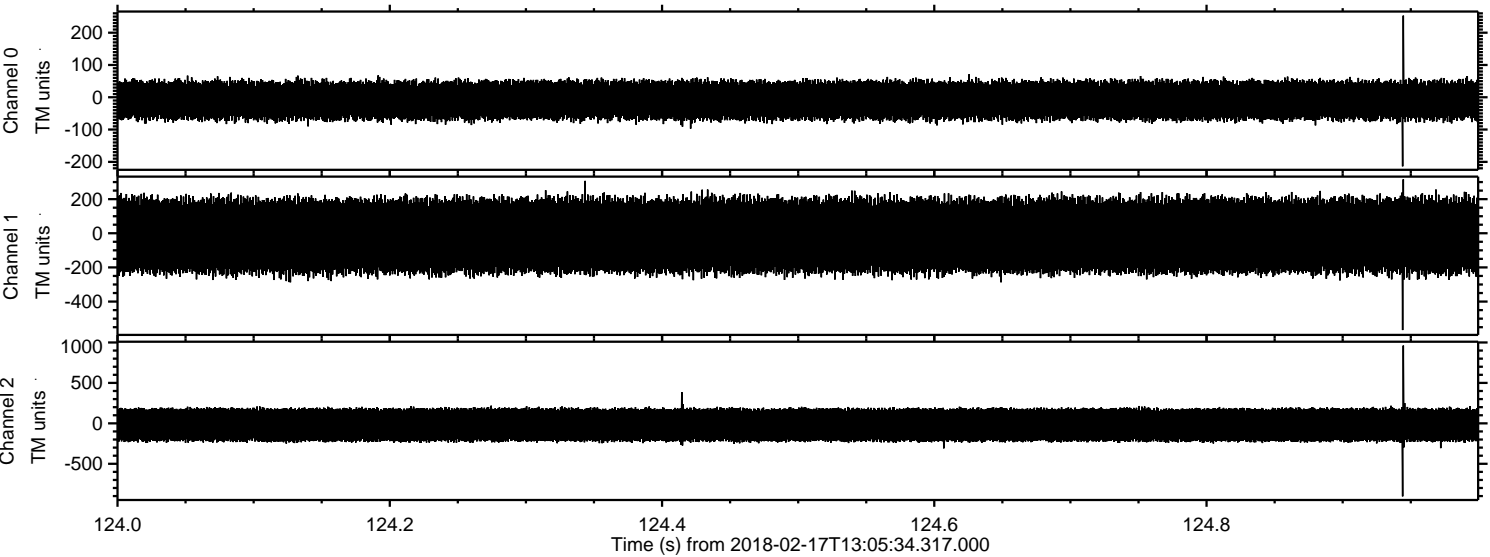

ELMAVAN 3D WAVEFORMS (Measured data sampled at 50 kHz) 51000 packets of 144 samples from 2018-02-17T13:05:34.317.000. Part 135/147

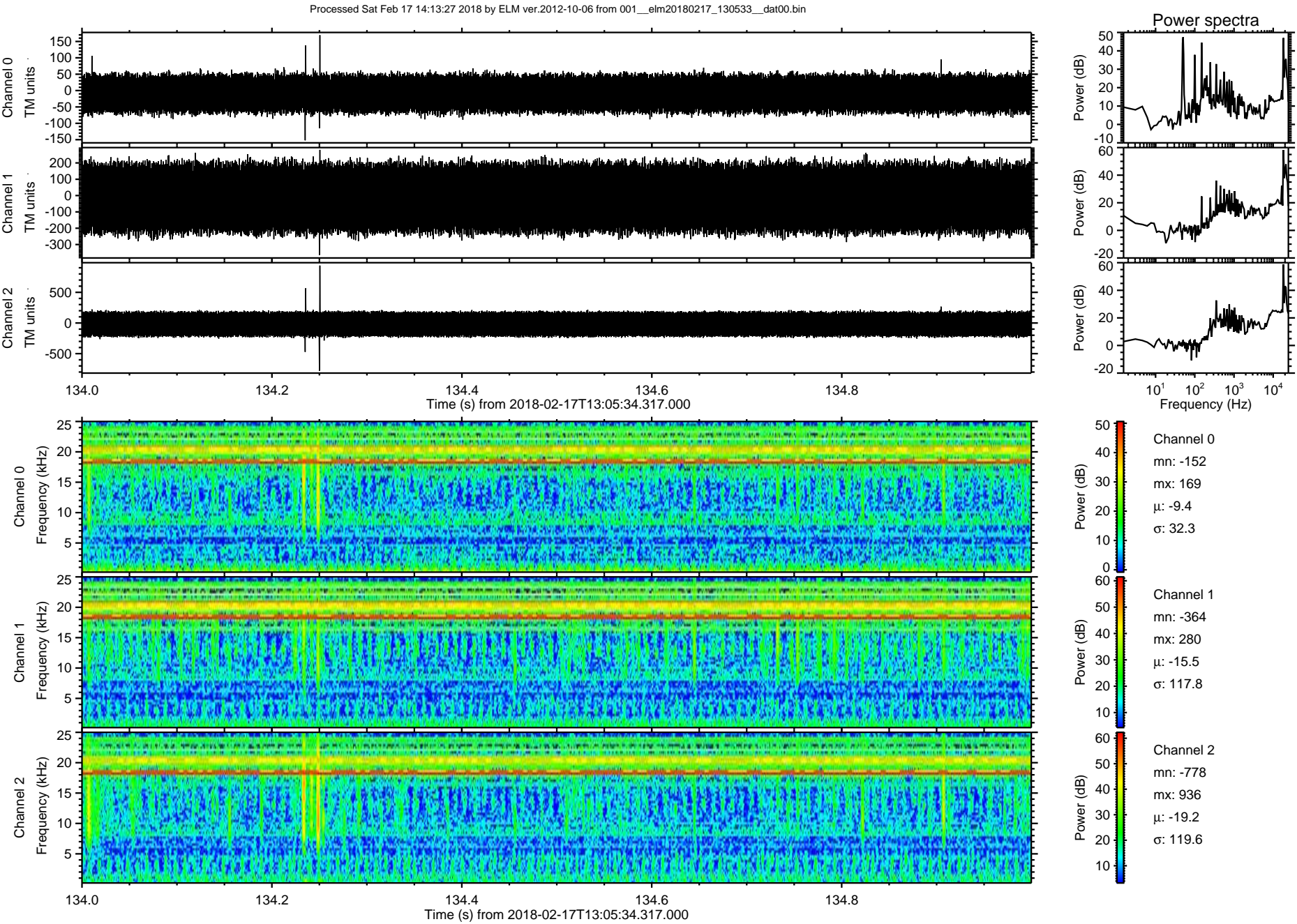

Processed Sat Feb 17 14:13:27 2018 by ELM ver.2012-10-06 from 001__elm20180217_130533__dat00.bin

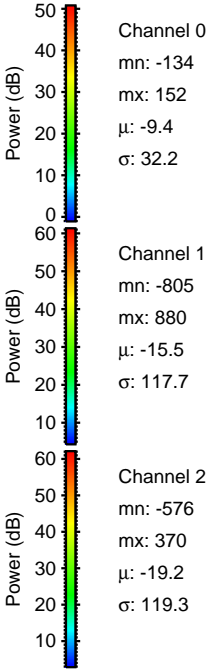
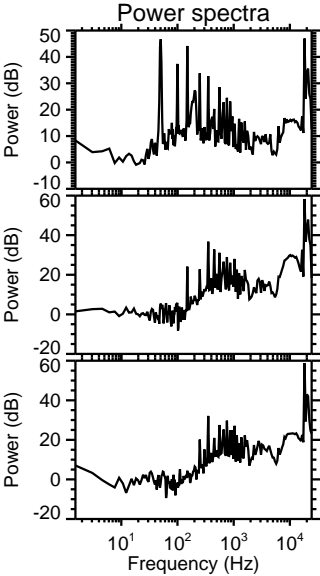
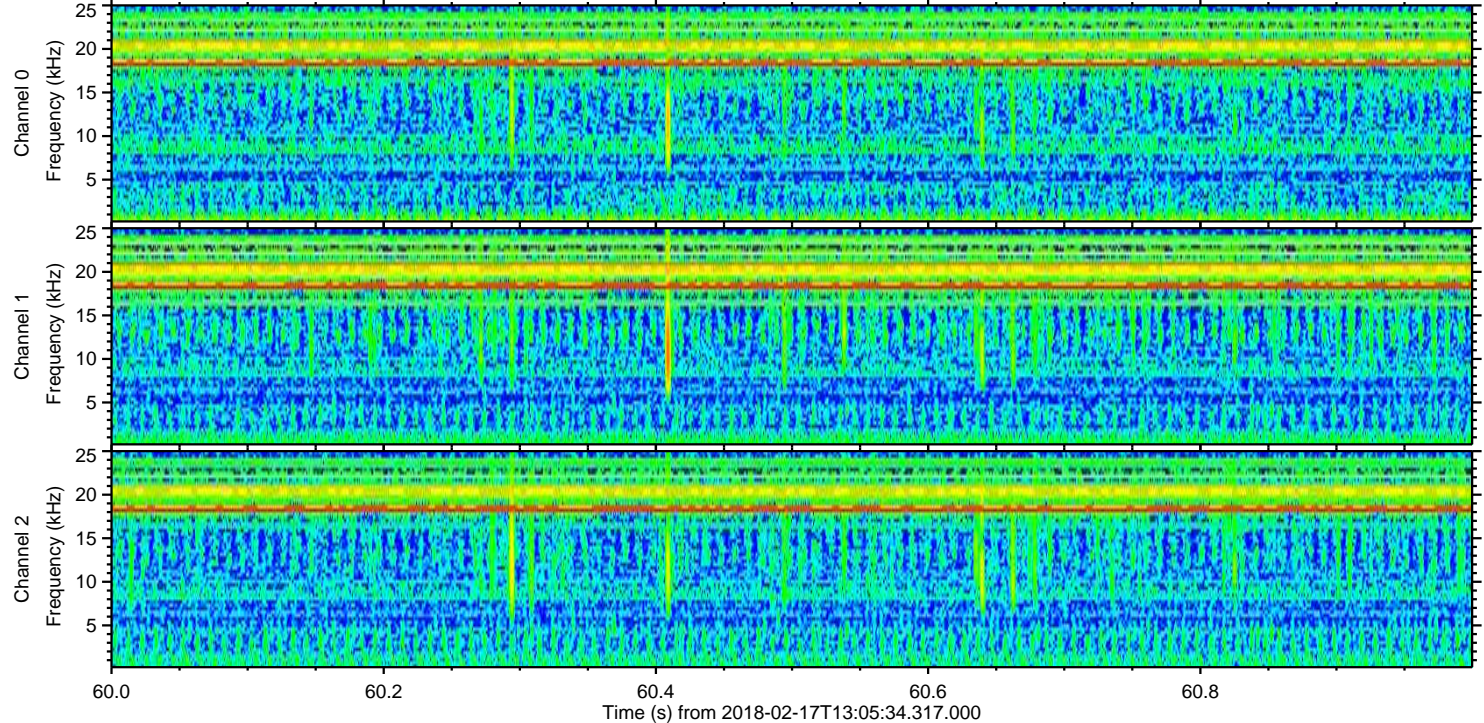
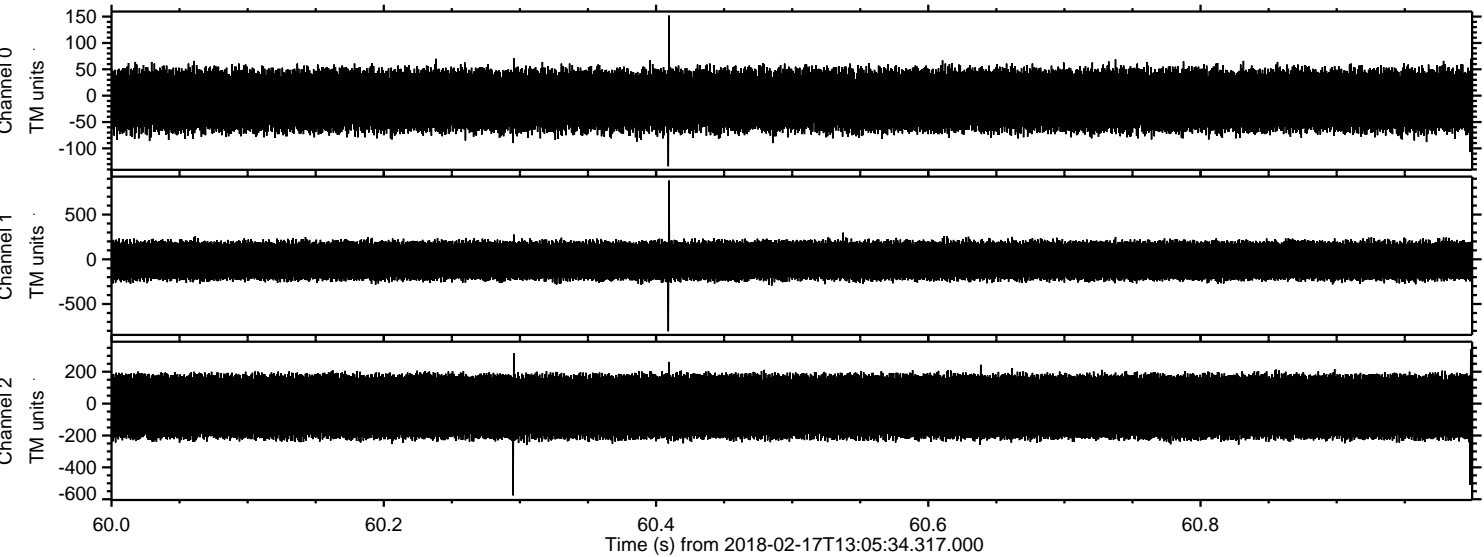

ELMAVAN 3D WAVEFORMS (Measured data sampled at 50 kHz) 51000 packets of 144 samples from 2018-02-17T13:05:34.317.000. Part 27/147

Processed Sat Feb 17 14:13:28 2018 by ELM ver.2012-10-06 from 001__elm20180217_130533__dat00.bin

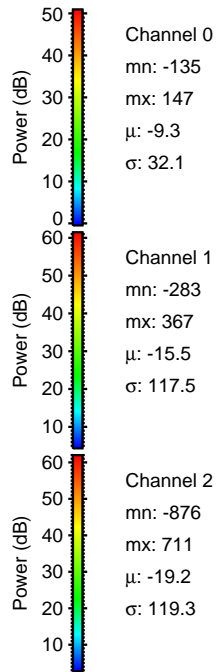
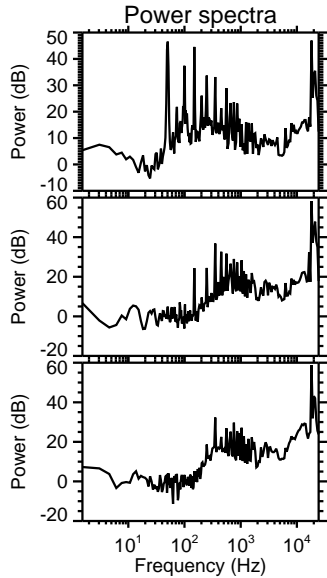
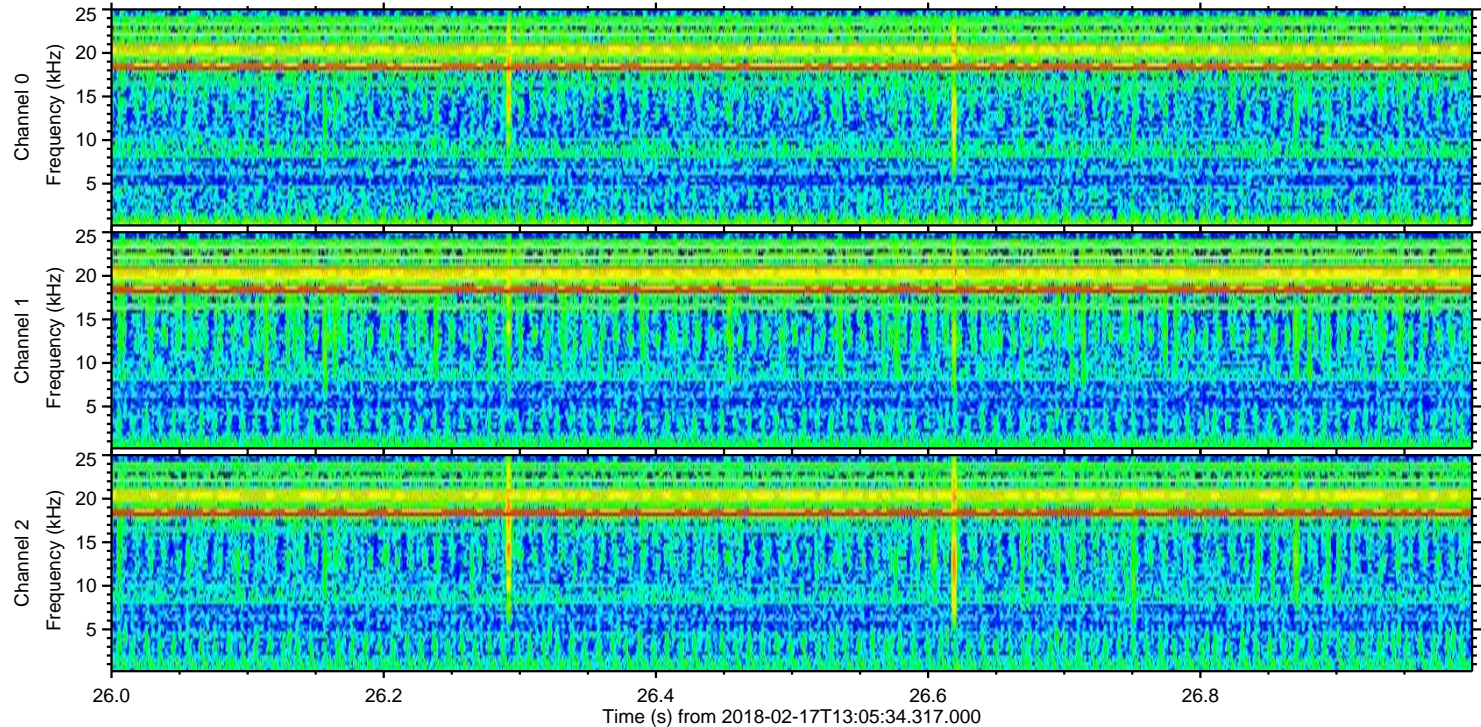
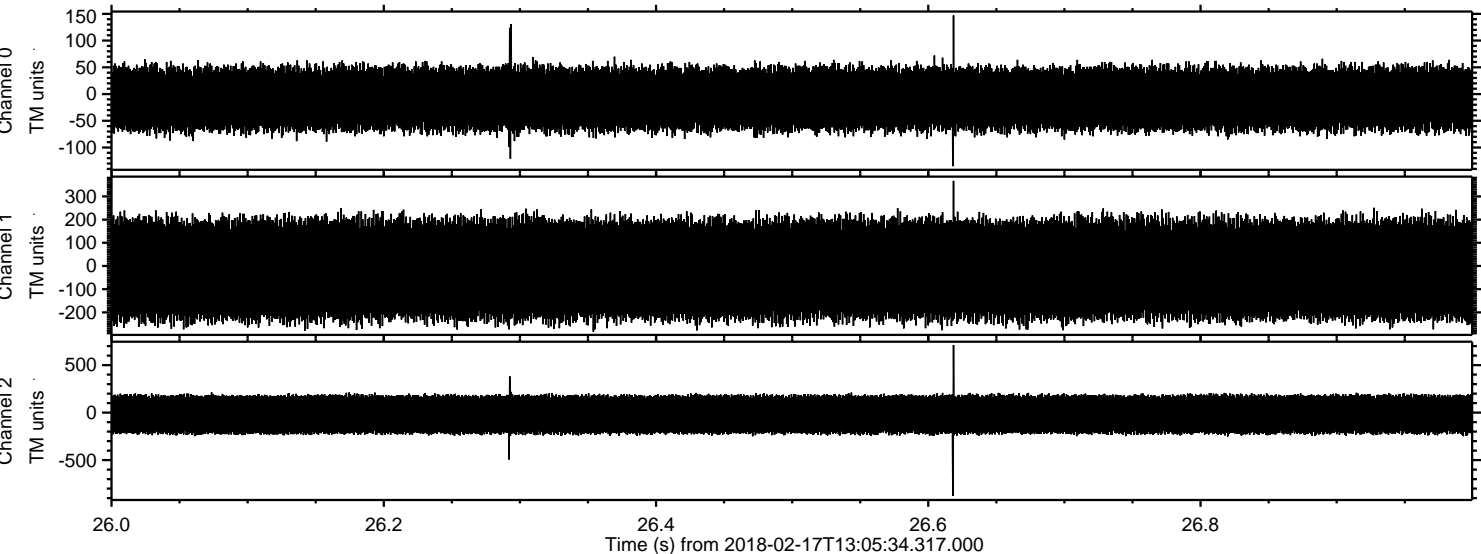

ELMAVAN 3D WAVEFORMS (Measured data sampled at 50 kHz) 51000 packets of 144 samples from 2018-02-17T13:05:34.317.000. Part 128/147

Processed Sat Feb 17 14:13:29 2018 by ELM ver.2012-10-06 from 001__elm20180217_130533__dat00.bin

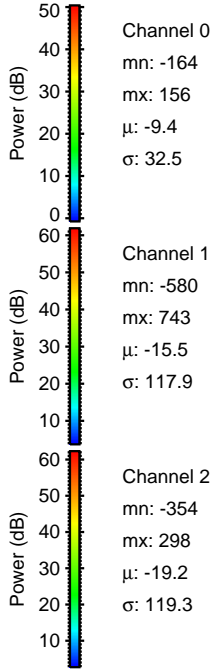
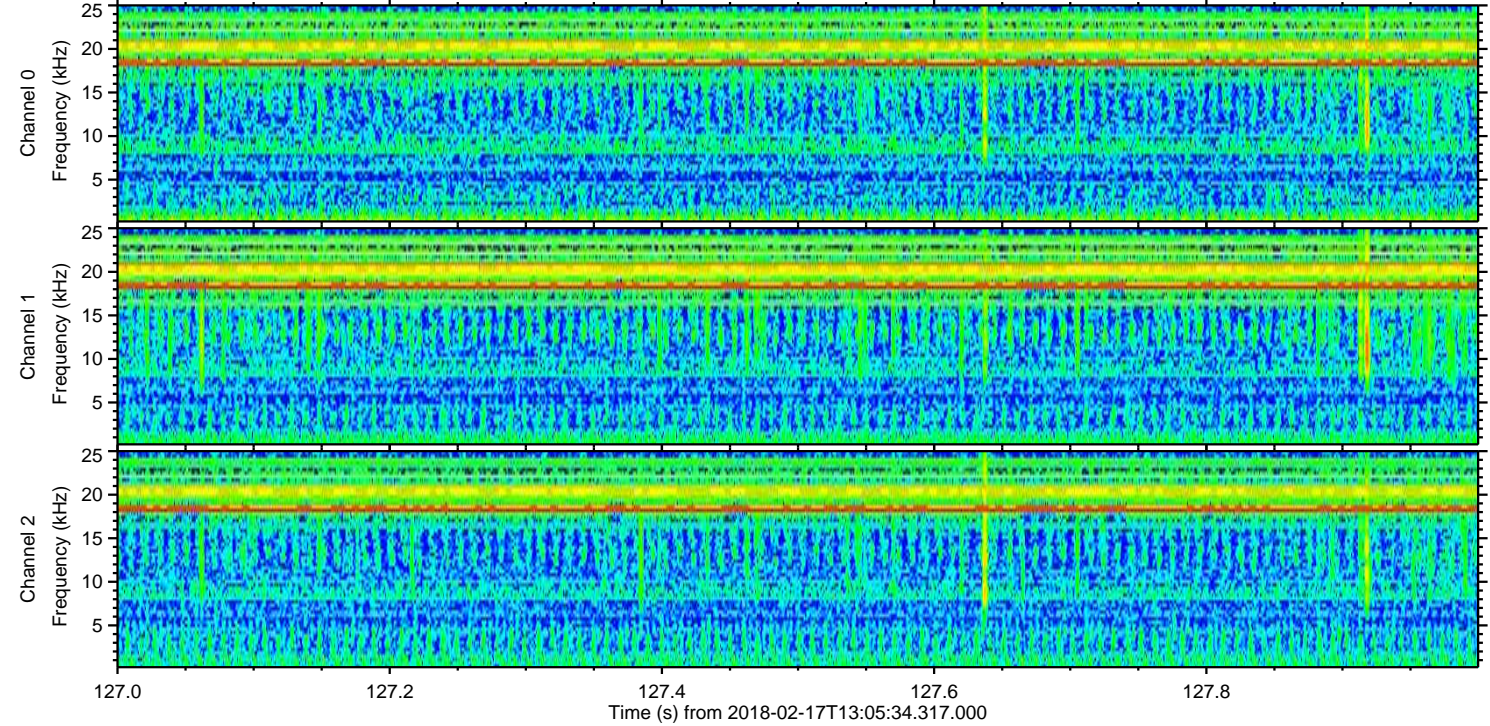
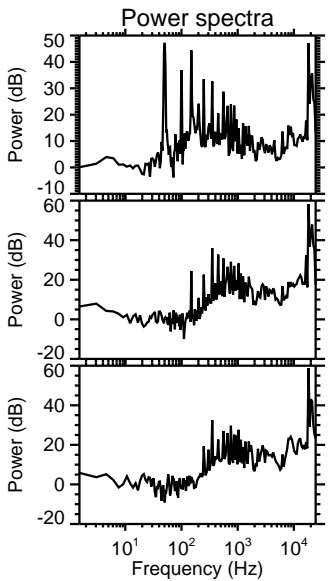
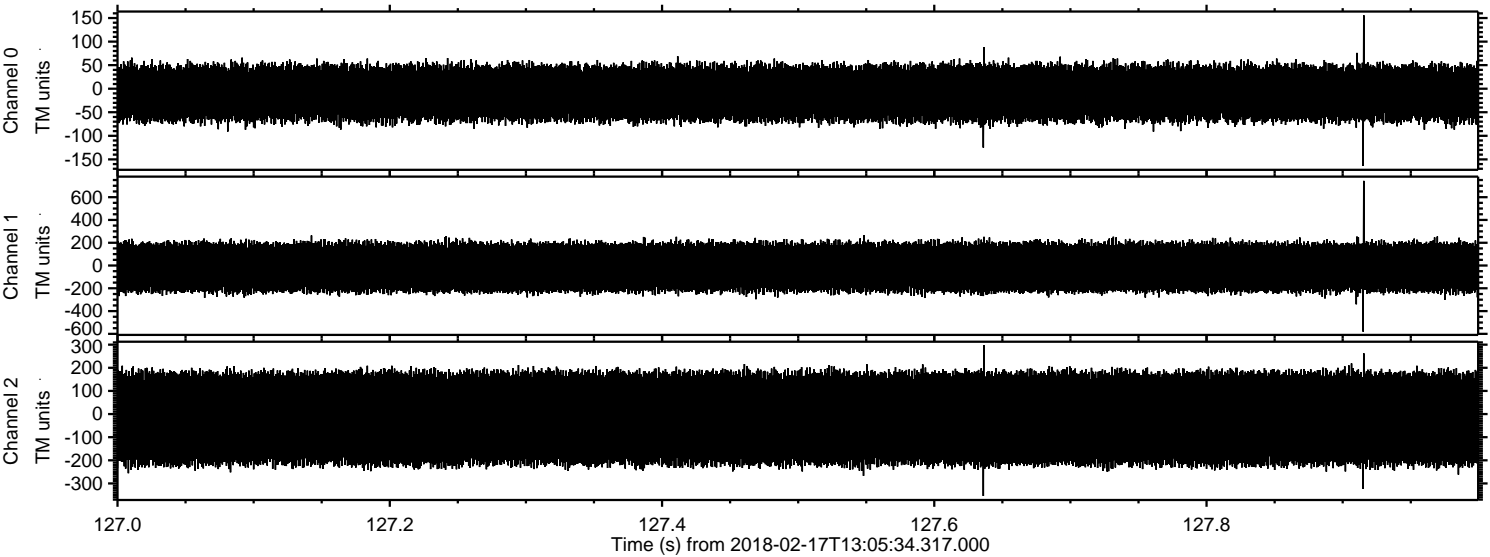

Processed Sat Feb 17 14:13:30 2018 by ELM ver.2012-10-06 from 001__elm20180217_130533__dat00.bin

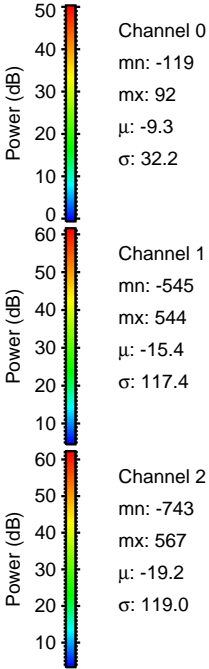
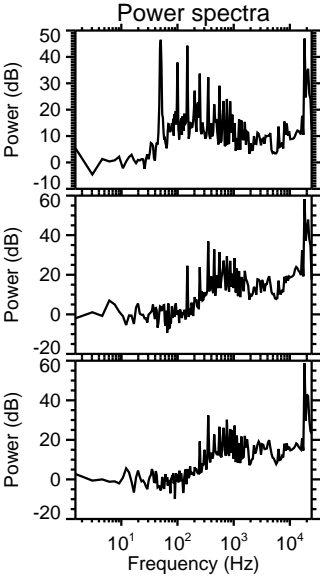
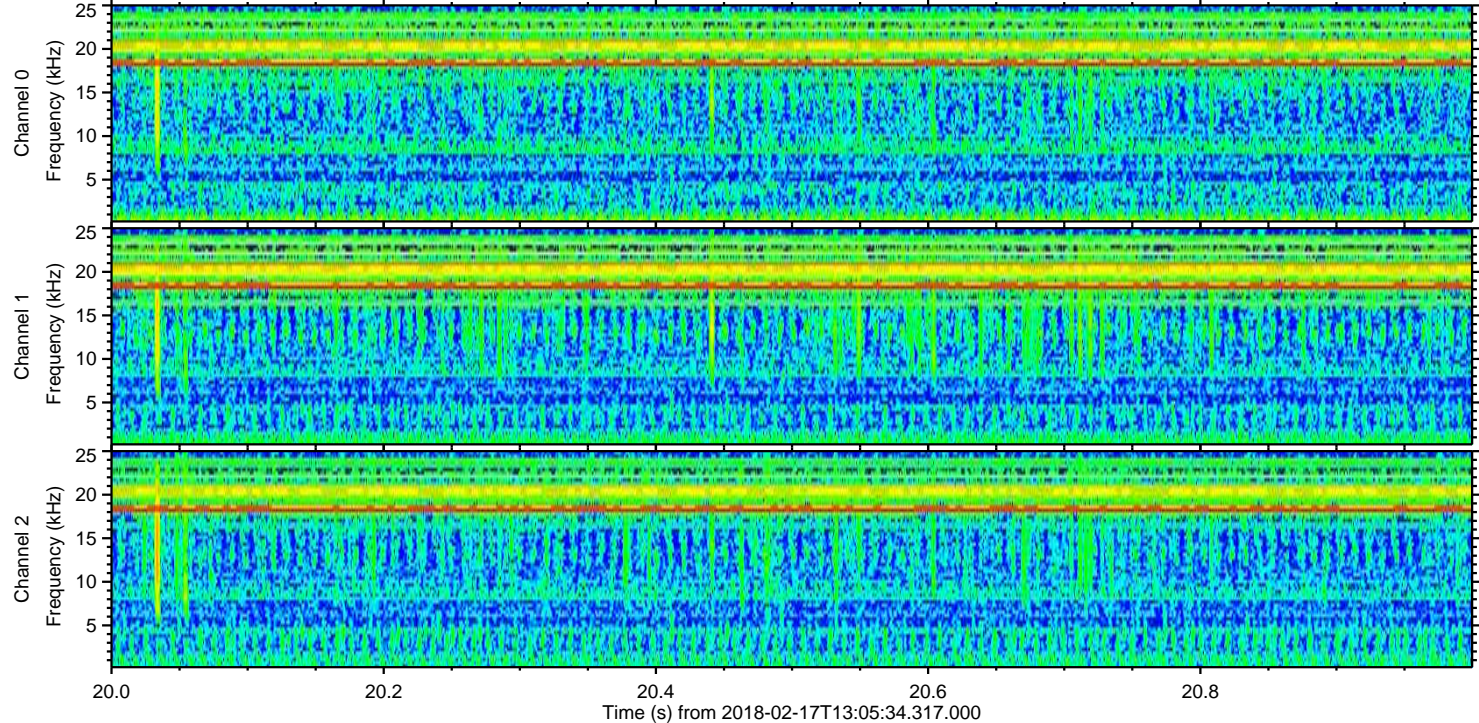
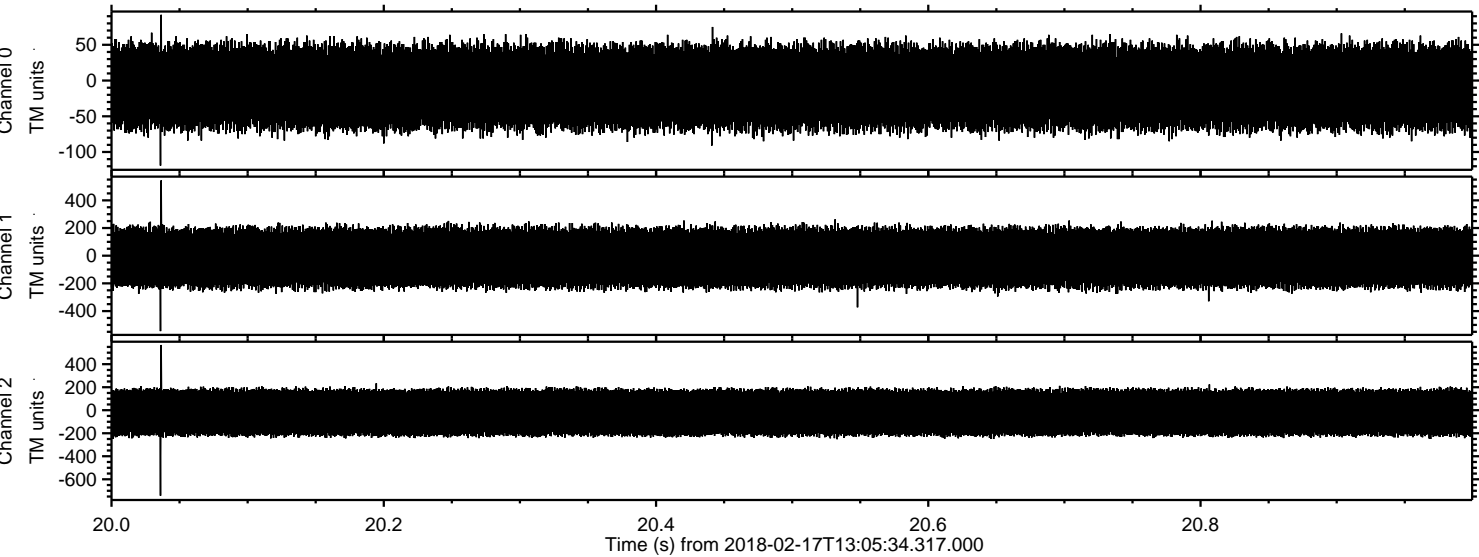

ELMAVAN 3D WAVEFORMS (Measured data sampled at 50 kHz) 51000 packets of 144 samples from 2018-02-17T13:05:34.317.000. Part 47/147

Processed Sat Feb 17 14:13:31 2018 by ELM ver.2012-10-06 from 001__elm20180217_130533__dat00.bin

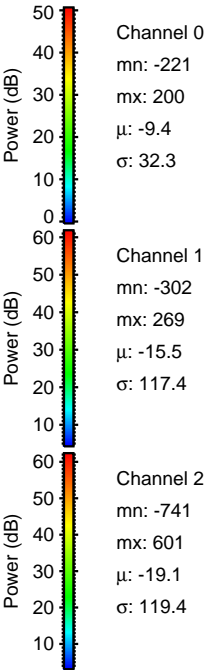
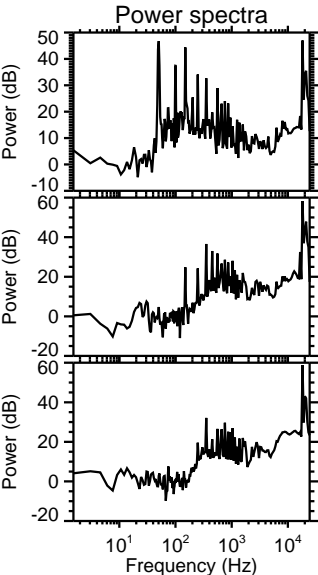
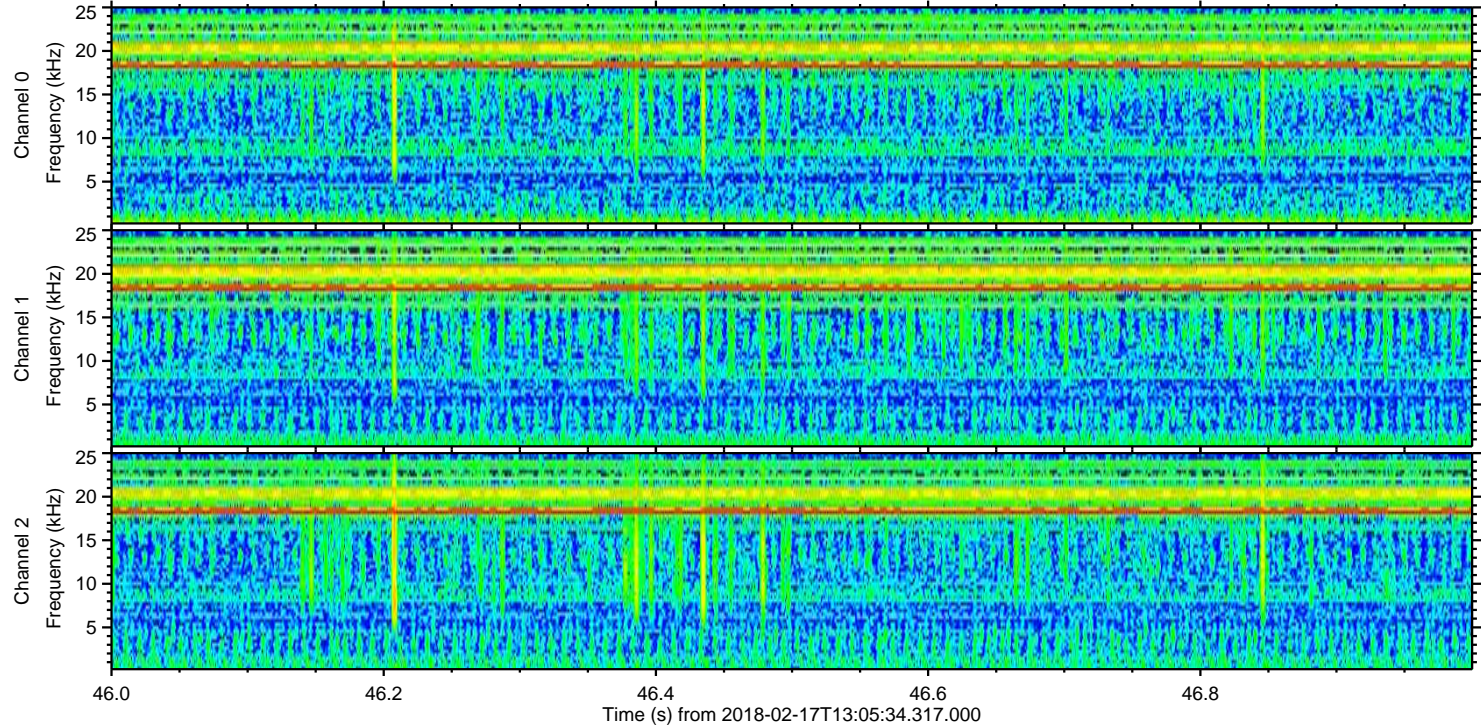
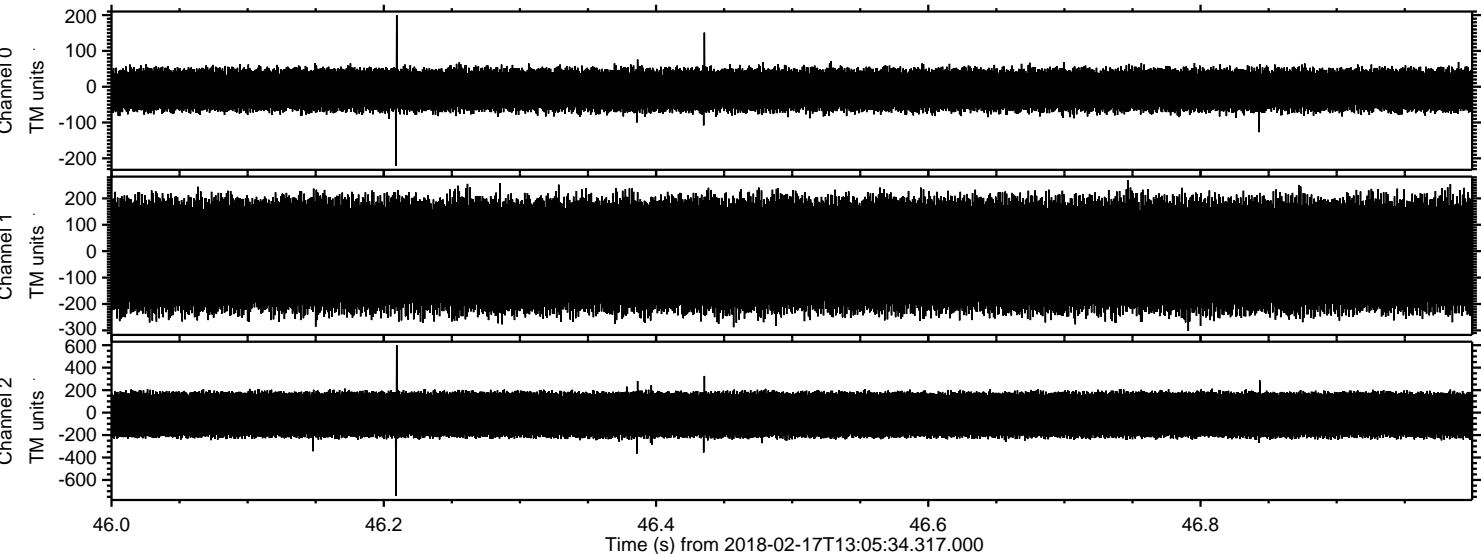

Channel 0
mn: -221
mx: 200
 μ : -9.4
 σ : 32.3

Channel 1
mn: -302
mx: 269
 μ : -15.5
 σ : 117.4

Channel 2
mn: -741
mx: 601
 μ : -19.1
 σ : 119.4

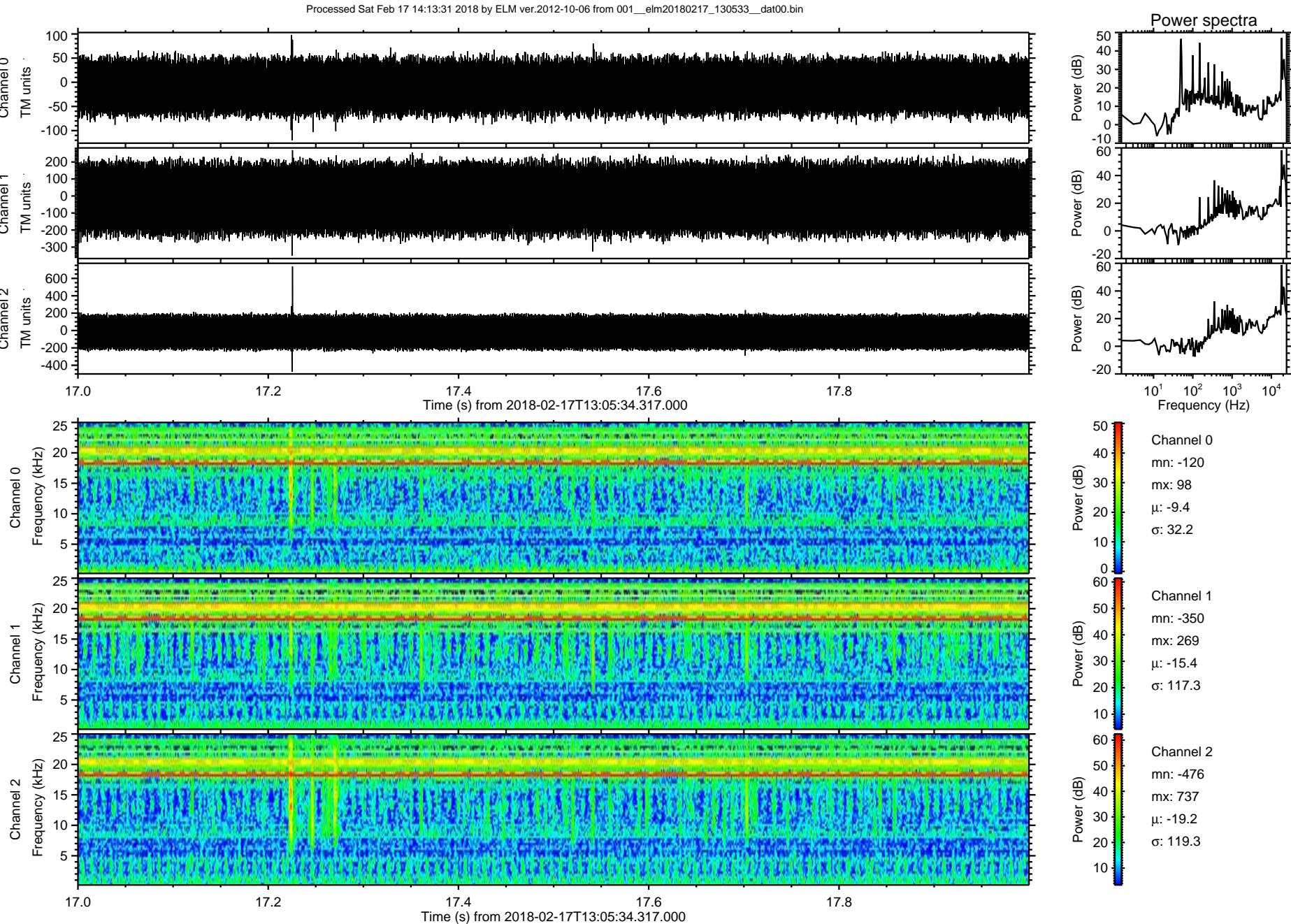

Processed Sat Feb 17 14:13:32 2018 by ELM ver.2012-10-06 from 001__elm20180217_130533__dat00.bin

