

ELMAVAN 3D WAVEFORMS (Measured data sampled at 50 kHz) 51000 packets of 144 samples from 2018-02-17T08:00:21.282.000.

Processed Sat Feb 17 09:09:03 2018 by ELM ver.2012-10-06 from 001__elm20180217_080020__dat00.bin

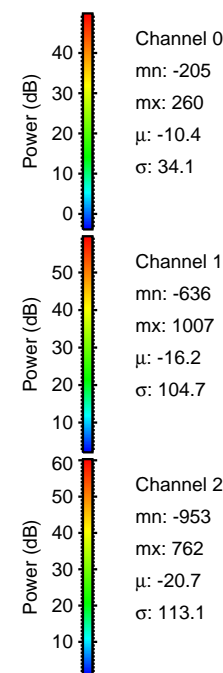

Processed Sat Feb 17 09:09:10 2018 by ELM ver.2012-10-06 from 001__elm20180217_080020__dat00.bin

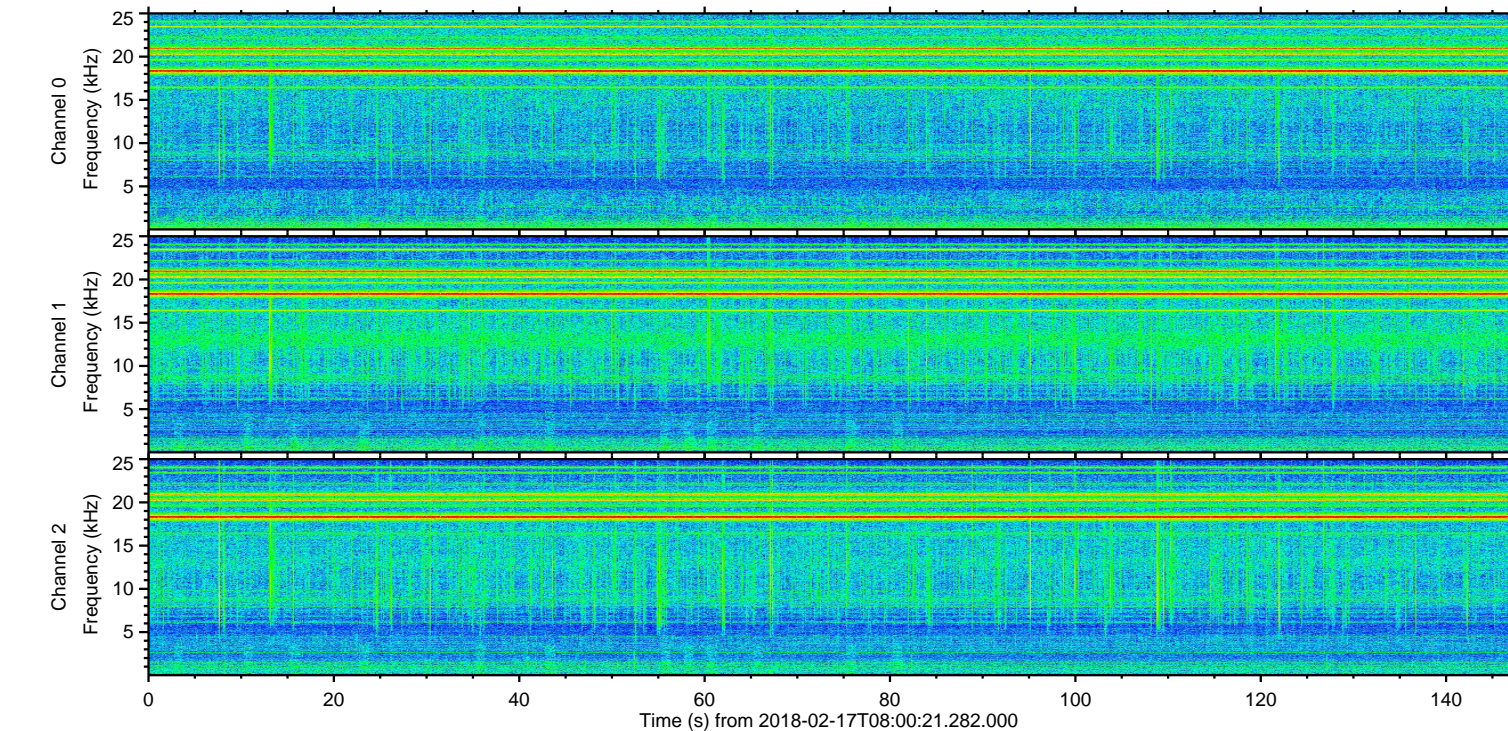
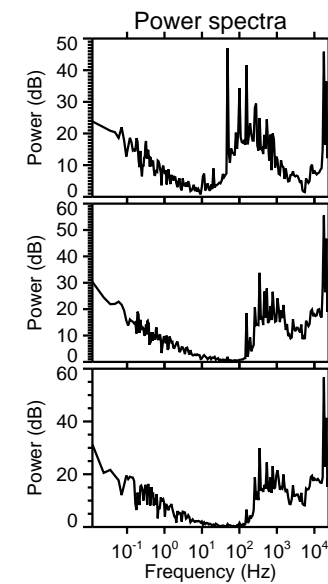
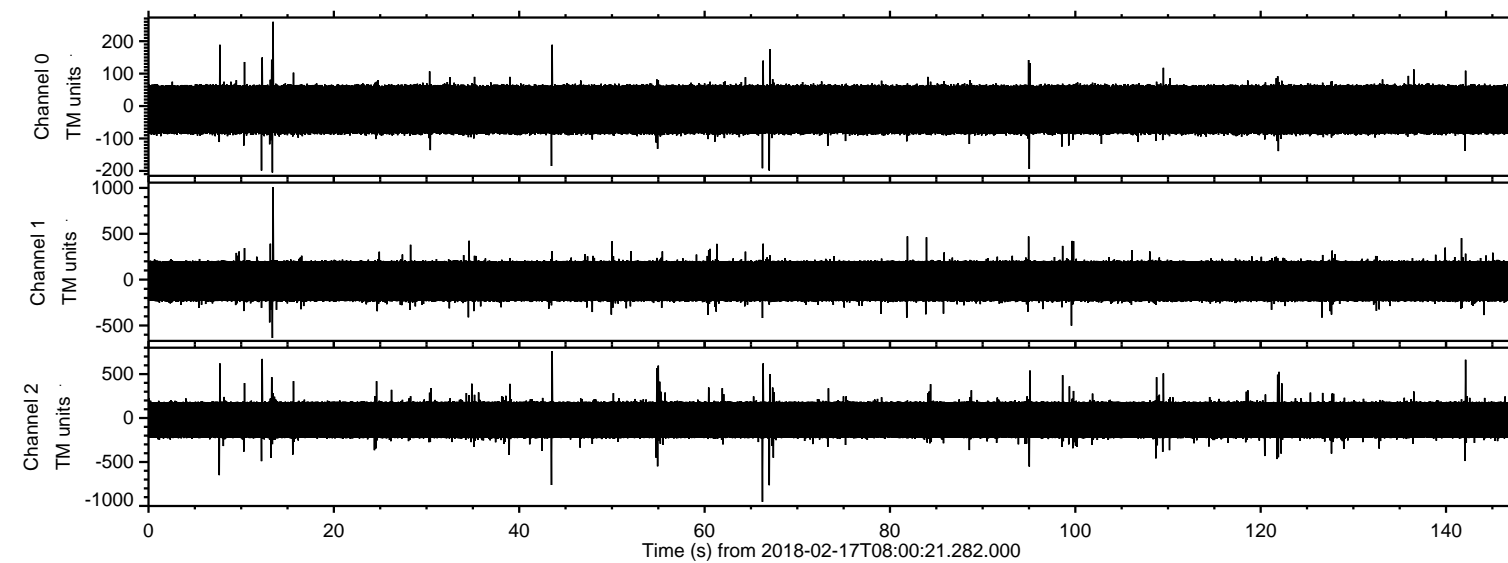
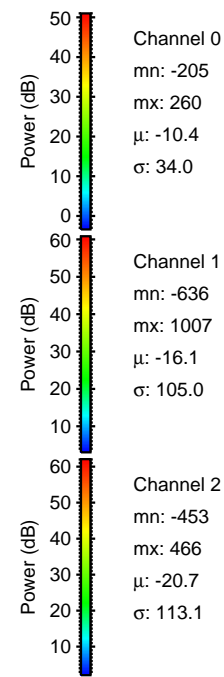
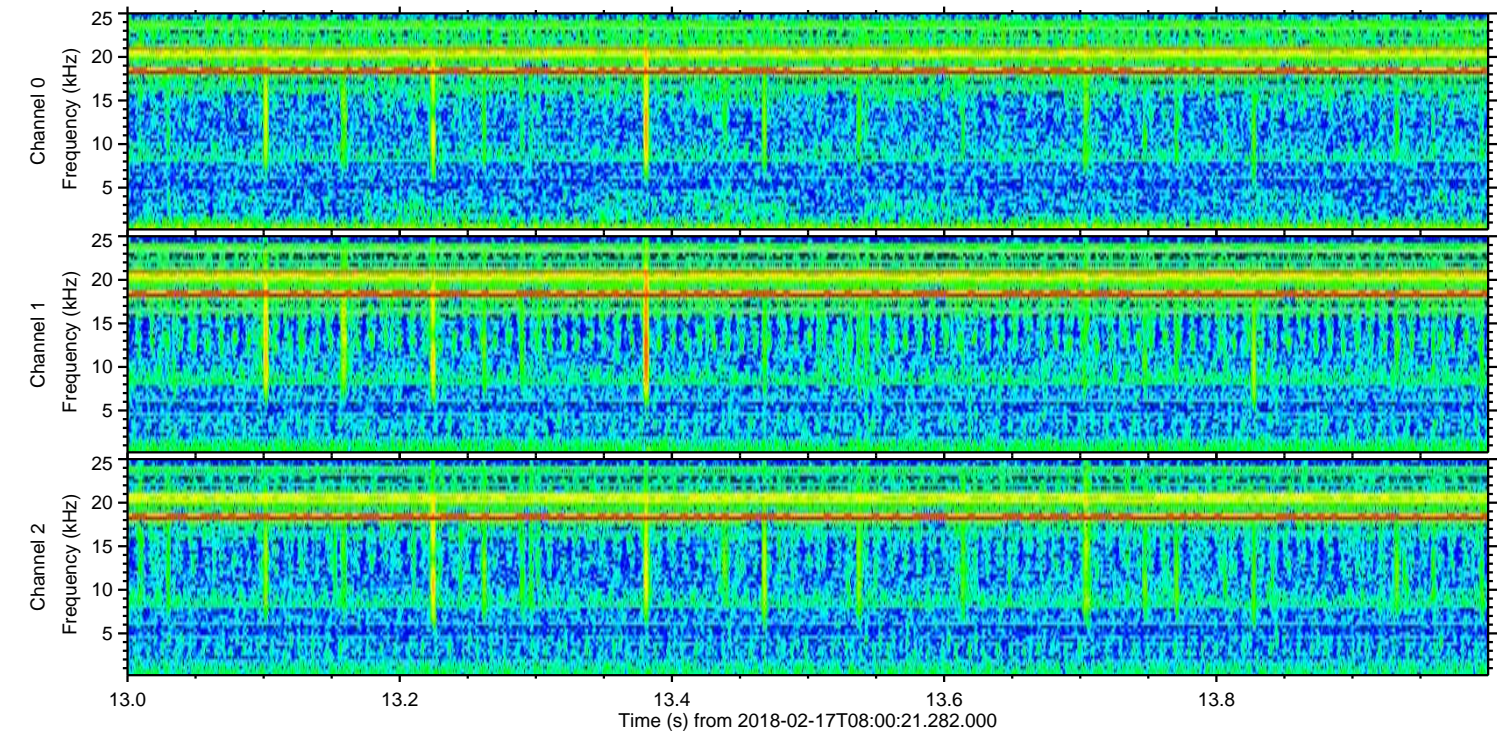
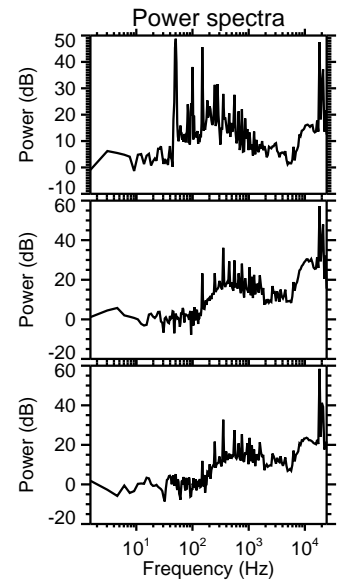
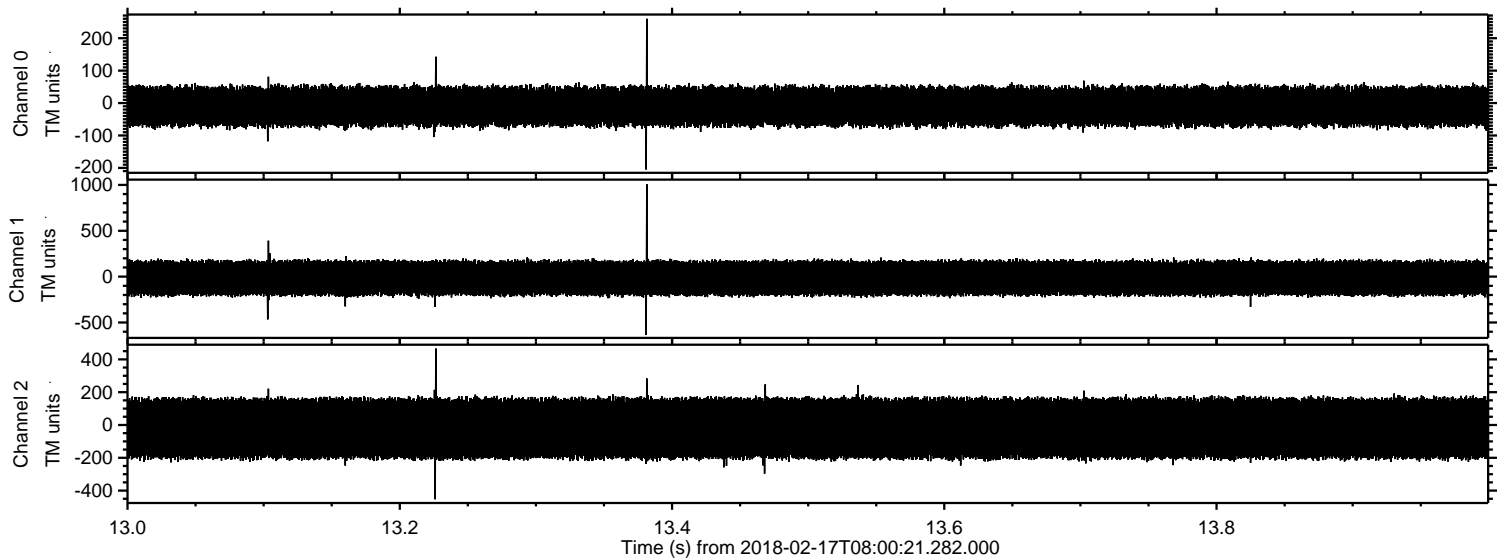

Processed Sat Feb 17 09:09:11 2018 by ELM ver.2012-10-06 from 001__elm20180217_080020__dat00.bin

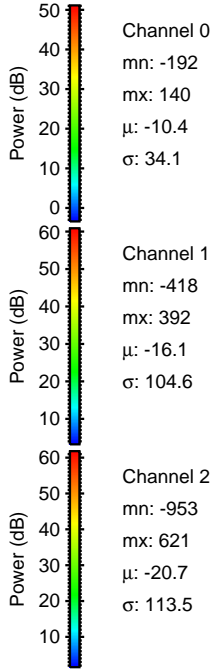
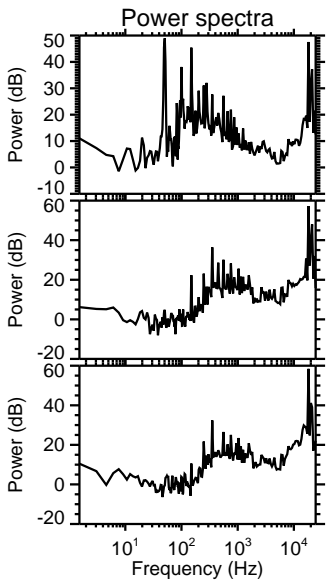
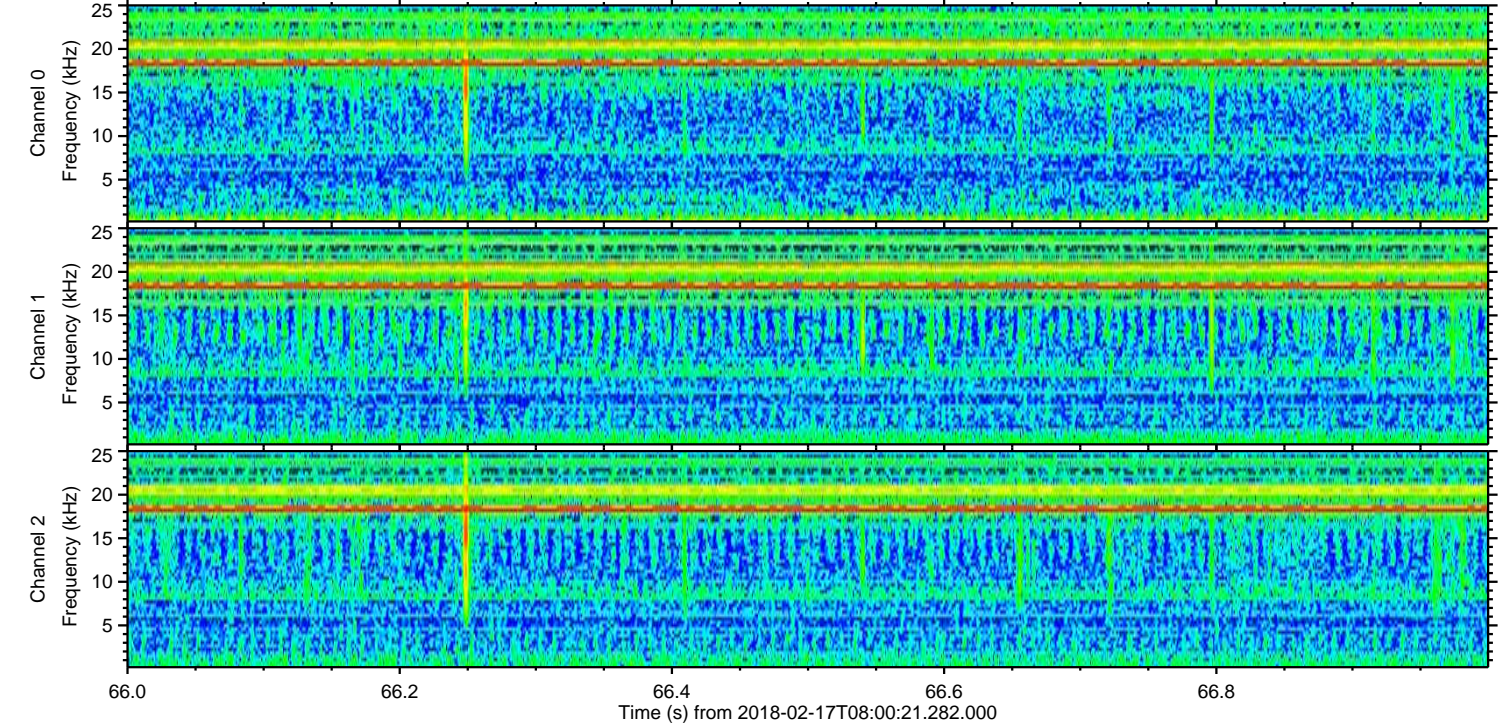
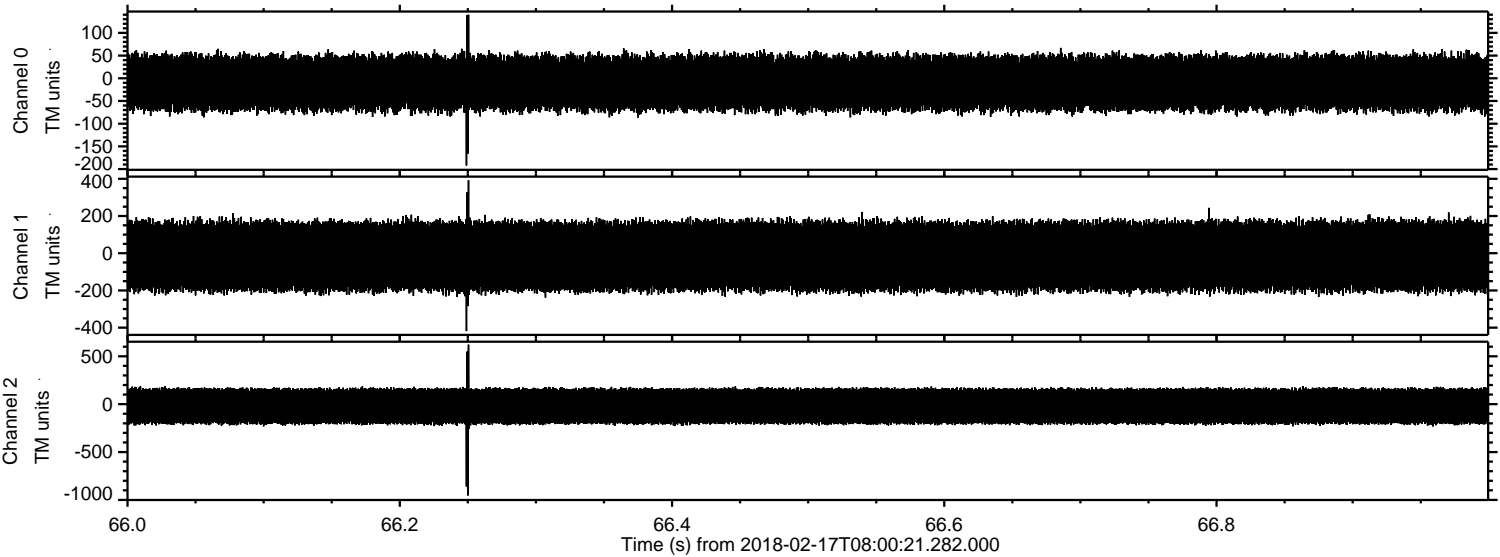

Processed Sat Feb 17 09:09:12 2018 by ELM ver.2012-10-06 from 001__elm20180217_080020__dat00.bin

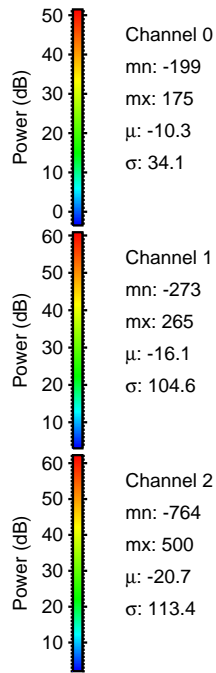
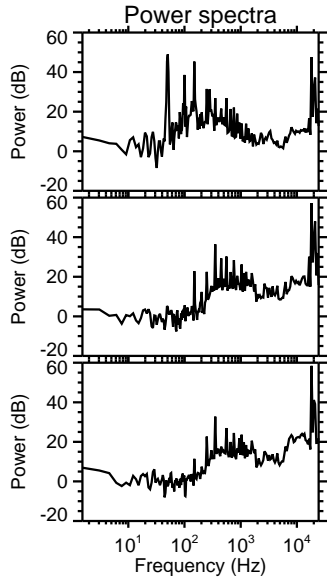
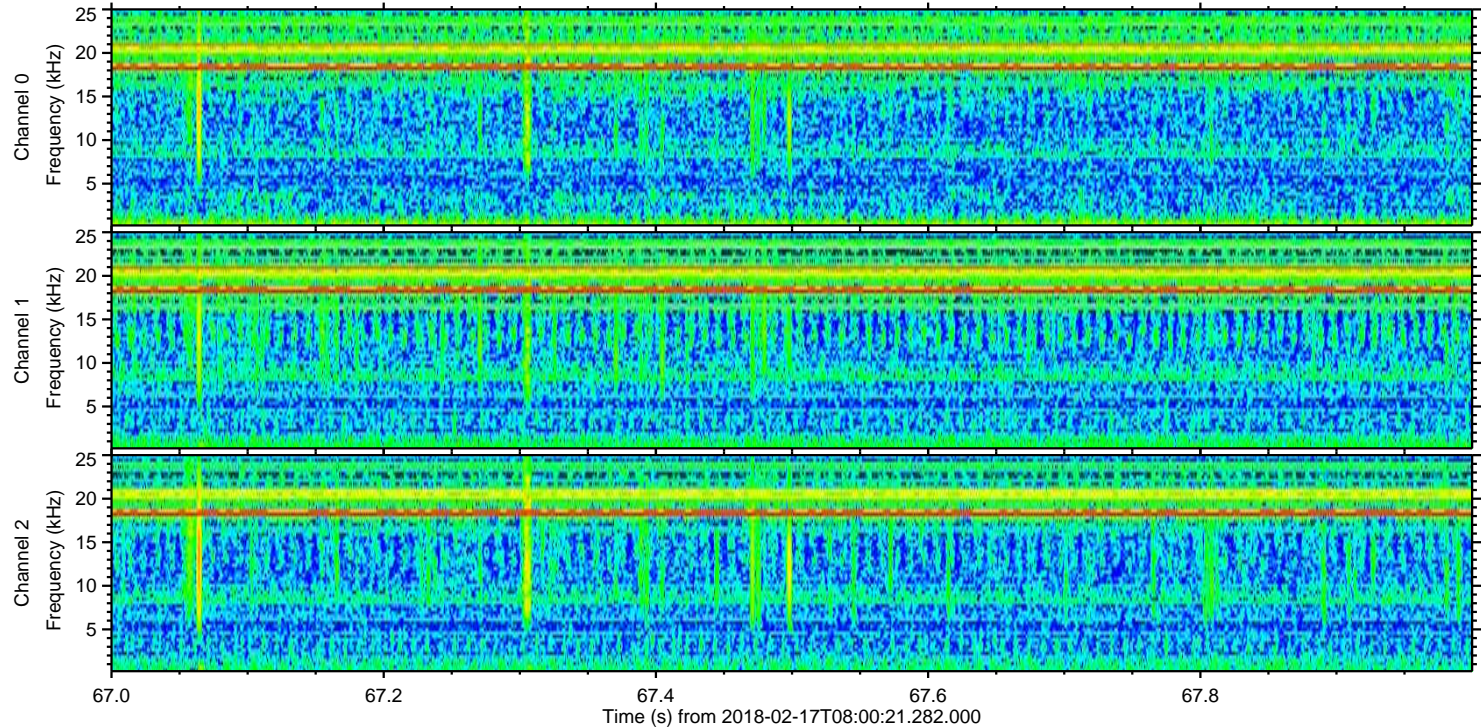
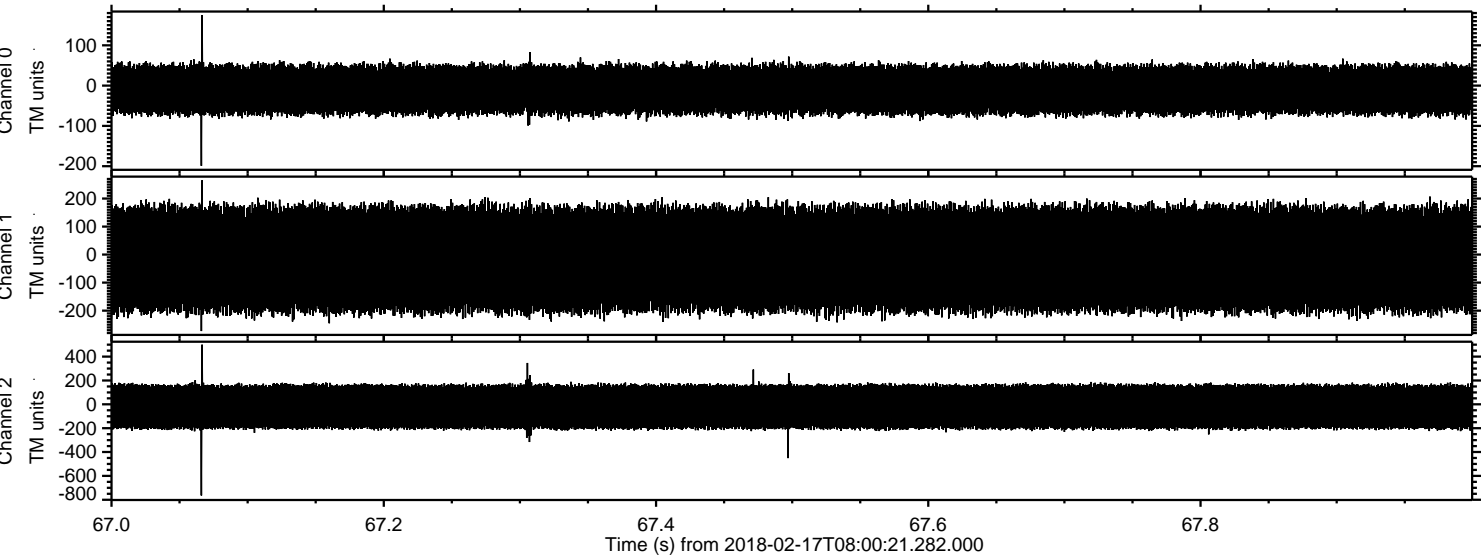

Channel 0
mn: -199
mx: 175
 μ : -10.3
 σ : 34.1

Channel 1
mn: -273
mx: 265
 μ : -16.1
 σ : 104.6

Channel 2
mn: -764
mx: 500
 μ : -20.7
 σ : 113.4

Processed Sat Feb 17 09:09:13 2018 by ELM ver.2012-10-06 from 001__elm20180217_080020__dat00.bin

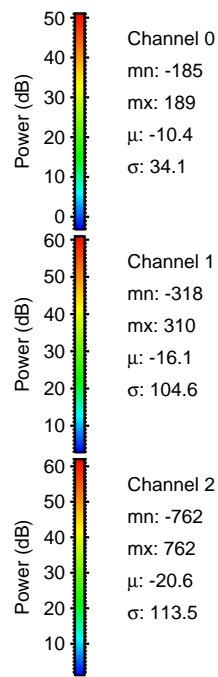
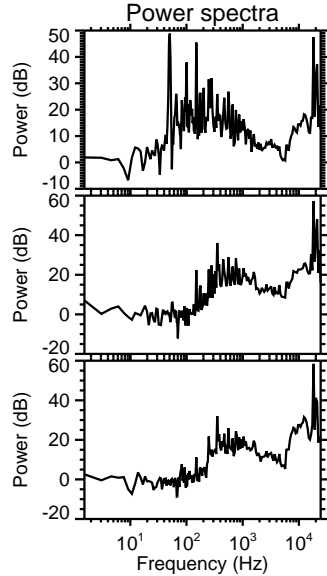
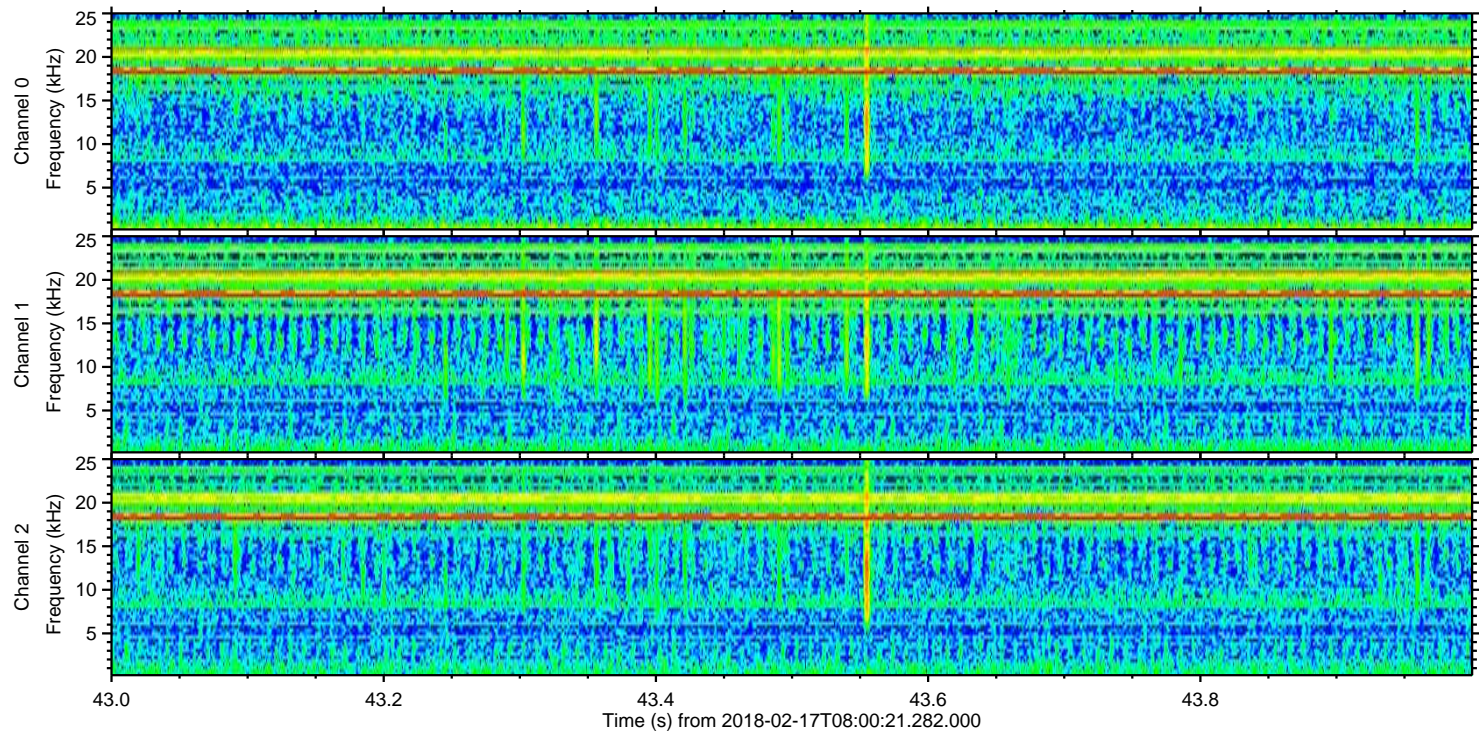
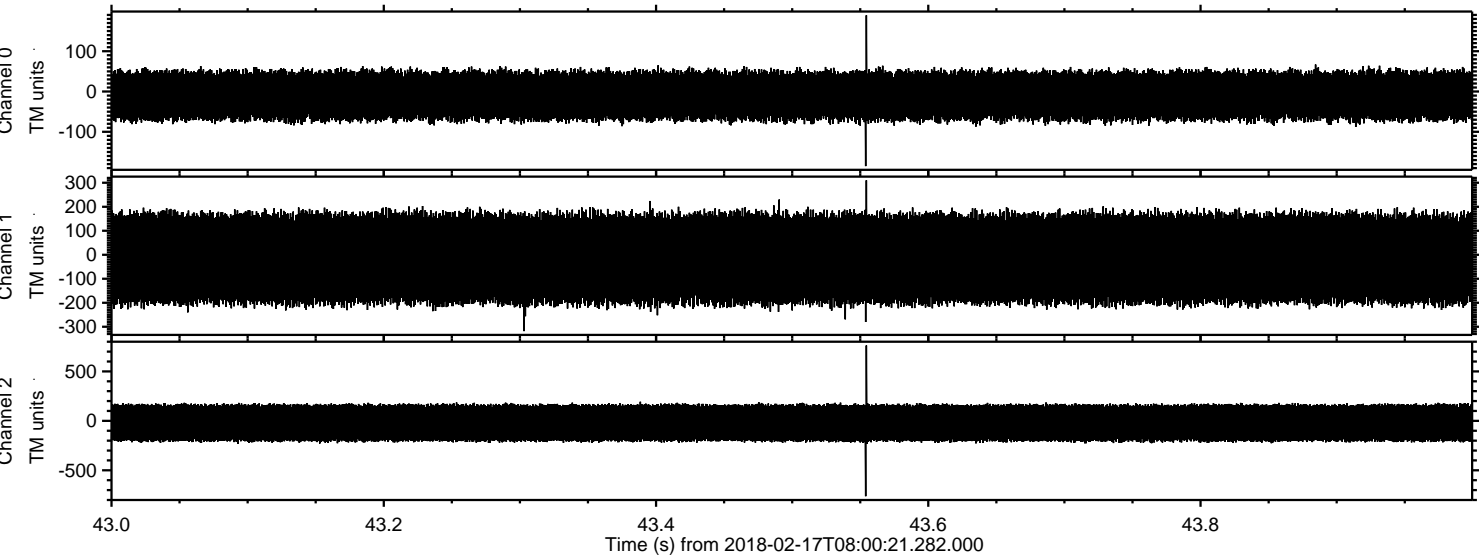

Processed Sat Feb 17 09:09:14 2018 by ELM ver.2012-10-06 from 001__elm20180217_080020__dat00.bin

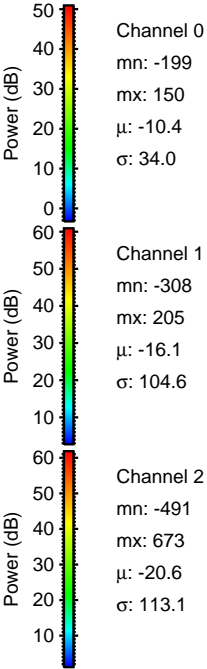
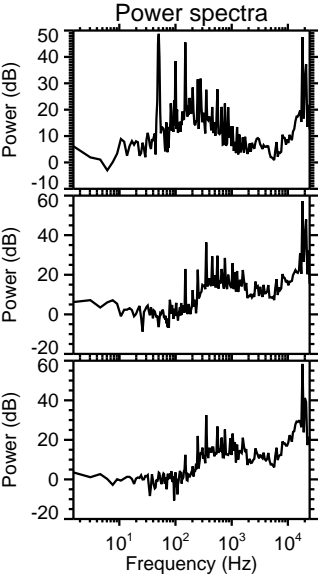
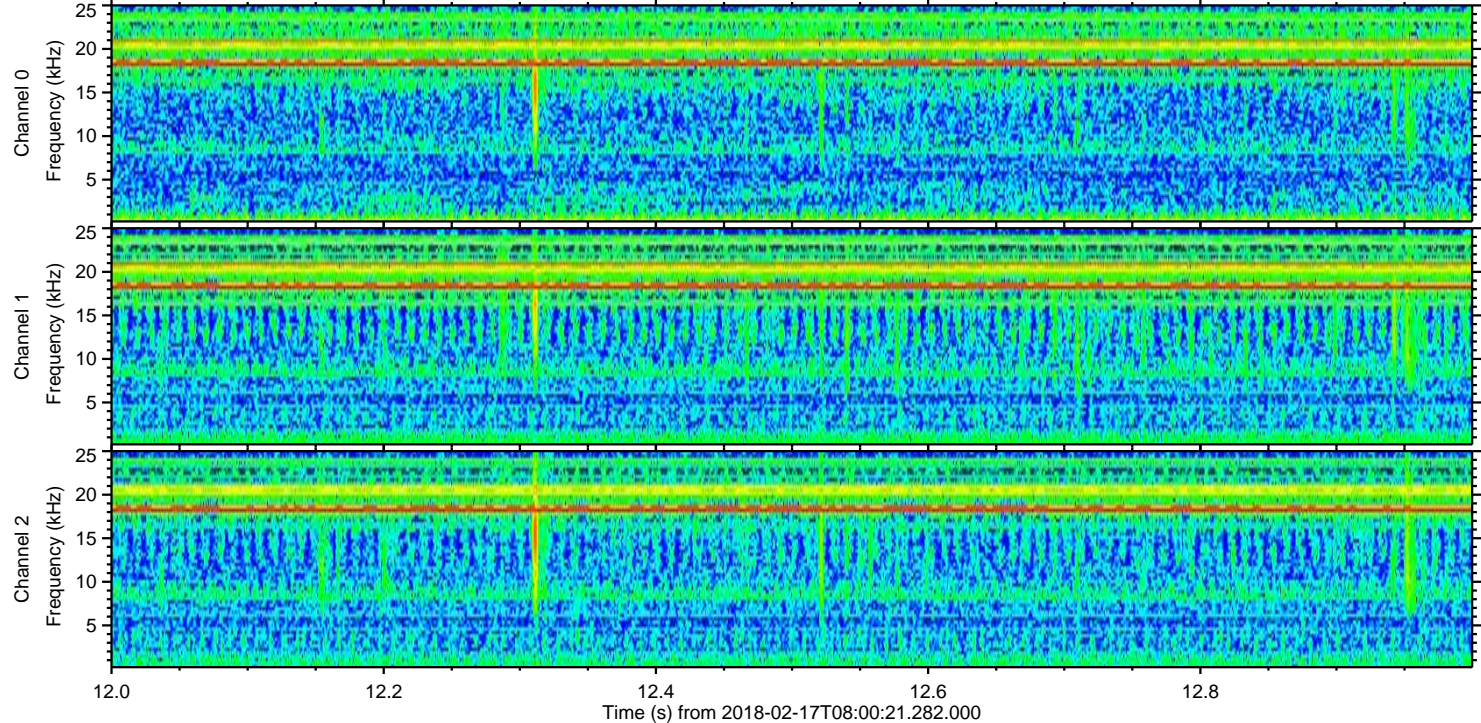
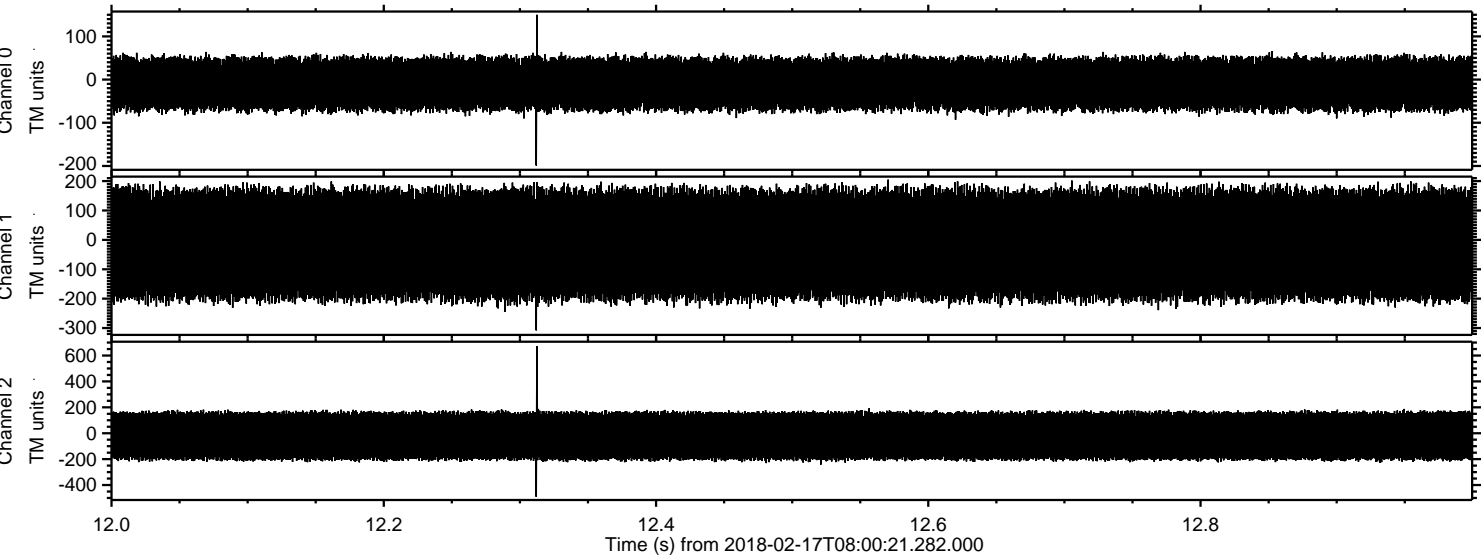

ELMAVAN 3D WAVEFORMS (Measured data sampled at 50 kHz) 51000 packets of 144 samples from 2018-02-17T08:00:21.282.000. Part 143/147

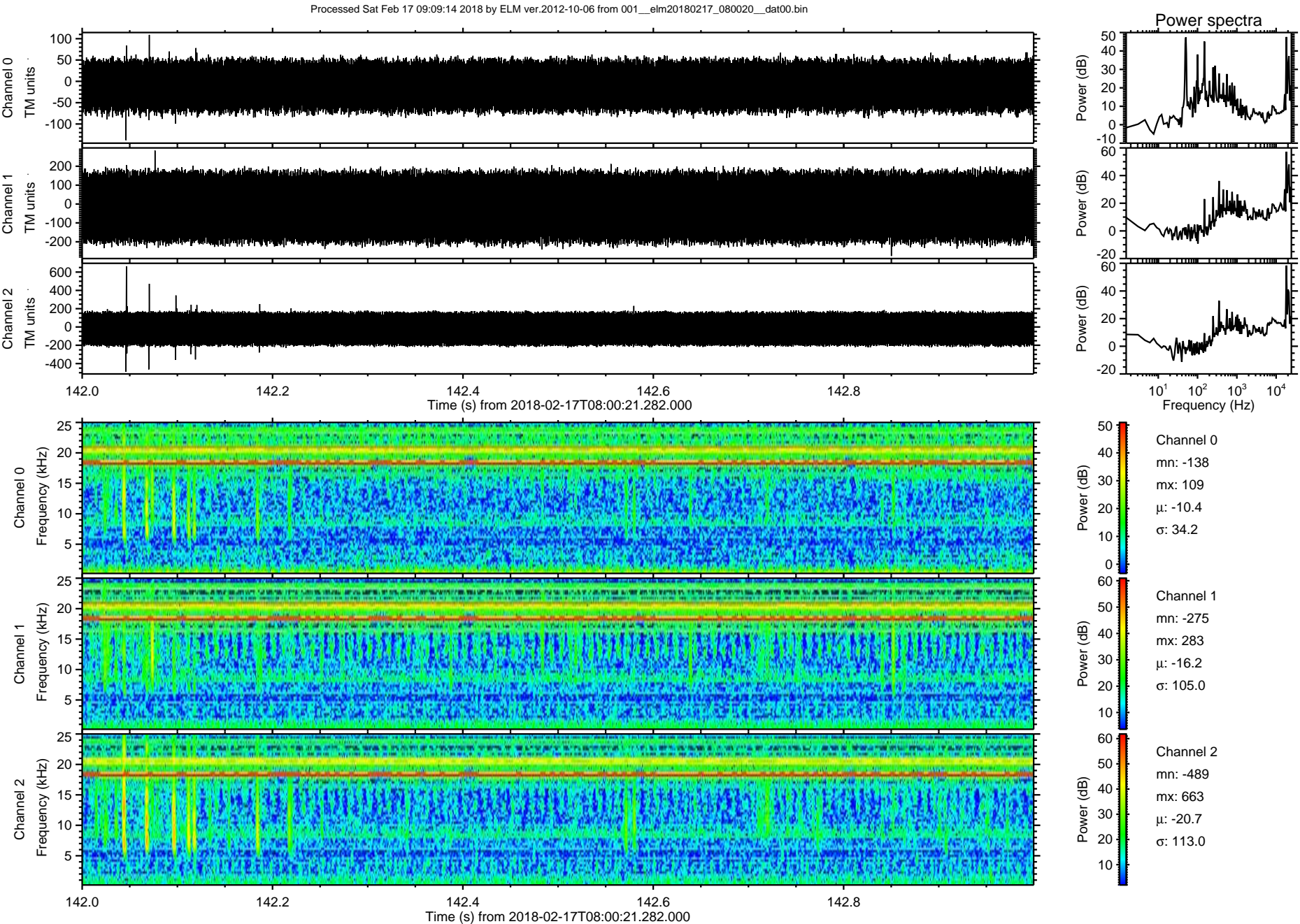

ELMAVAN 3D WAVEFORMS (Measured data sampled at 50 kHz) 51000 packets of 144 samples from 2018-02-17T08:00:21.282.000. Part 8/147

Processed Sat Feb 17 09:09:15 2018 by ELM ver.2012-10-06 from 001__elm20180217_080020__dat00.bin

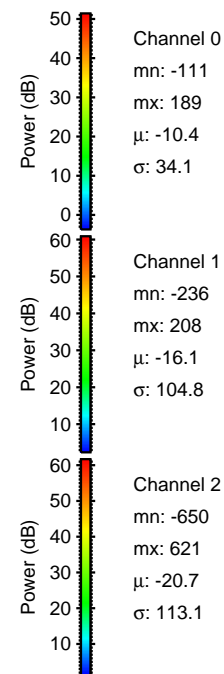
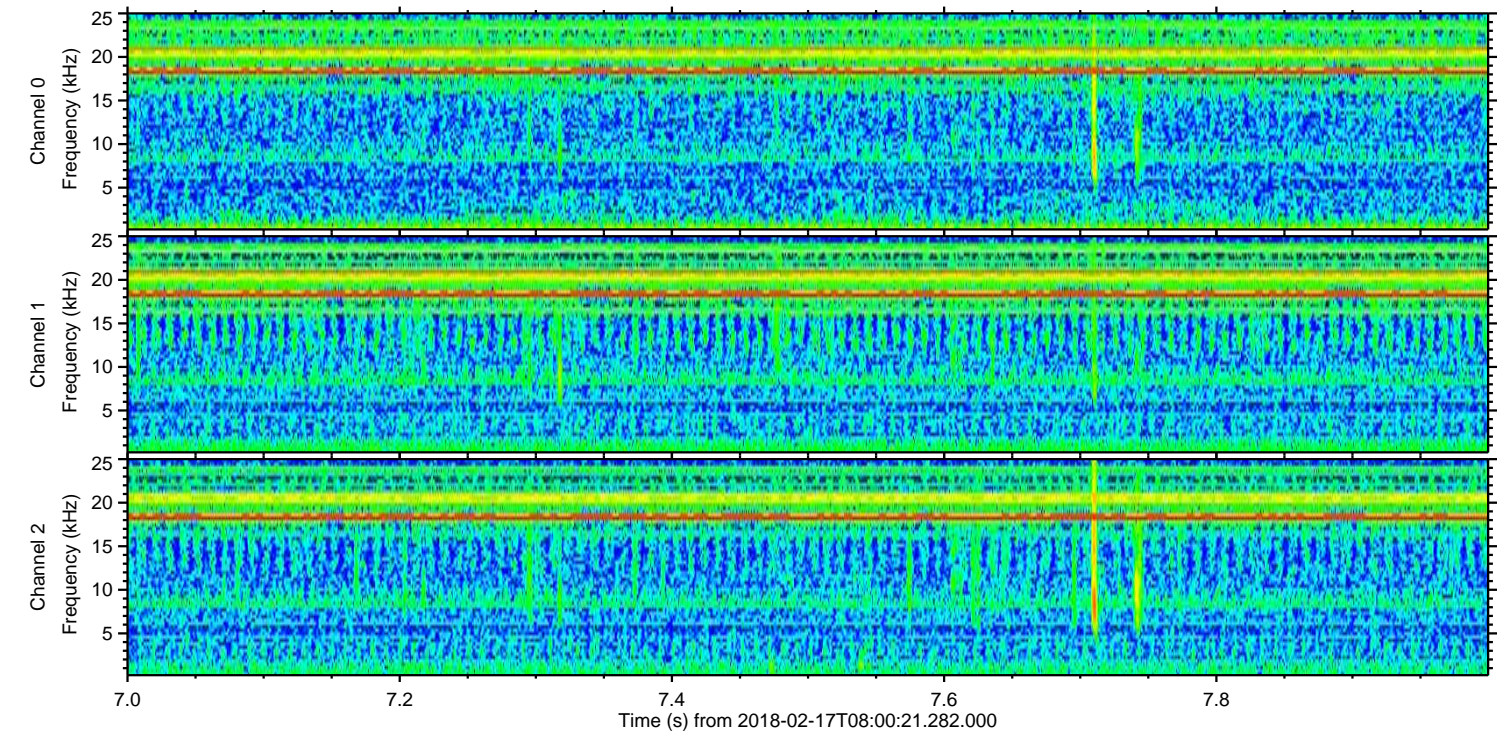
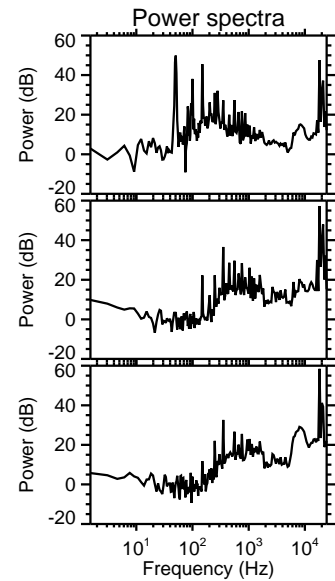
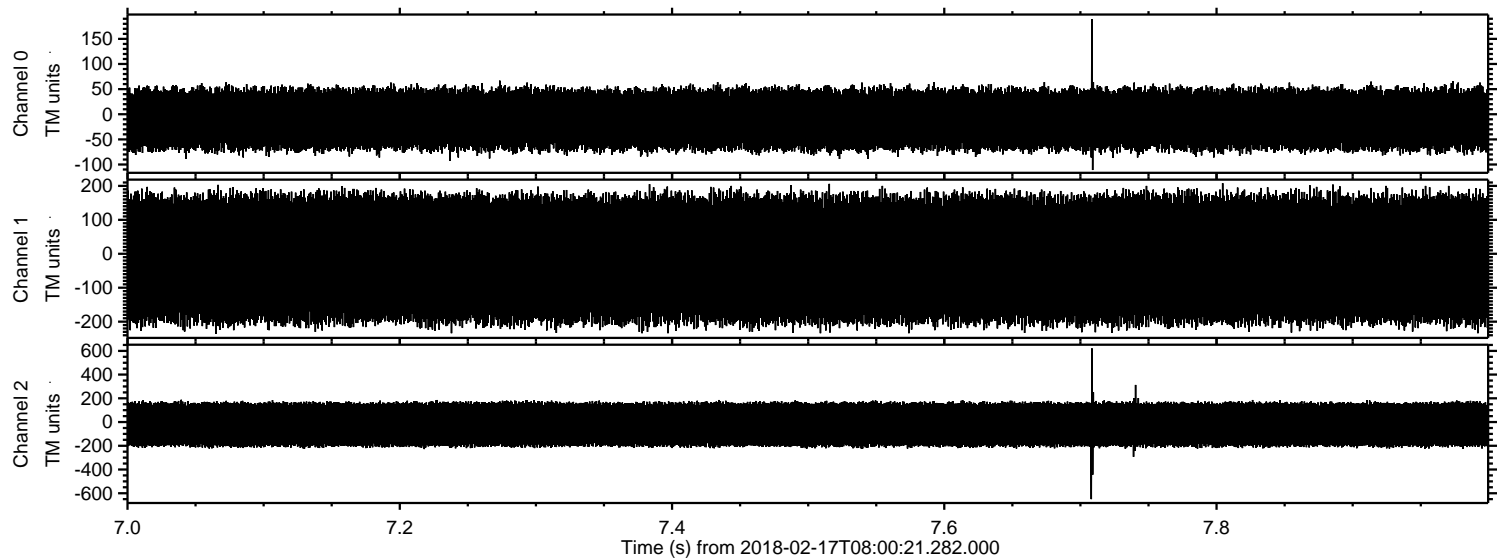

ELMAVAN 3D WAVEFORMS (Measured data sampled at 50 kHz) 51000 packets of 144 samples from 2018-02-17T08:00:21.282.000. Part 55/147

Processed Sat Feb 17 09:09:16 2018 by ELM ver.2012-10-06 from 001__elm20180217_080020__dat00.bin

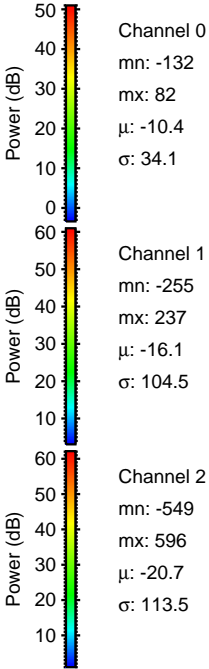
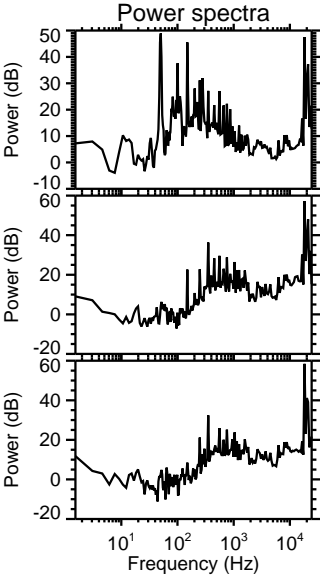
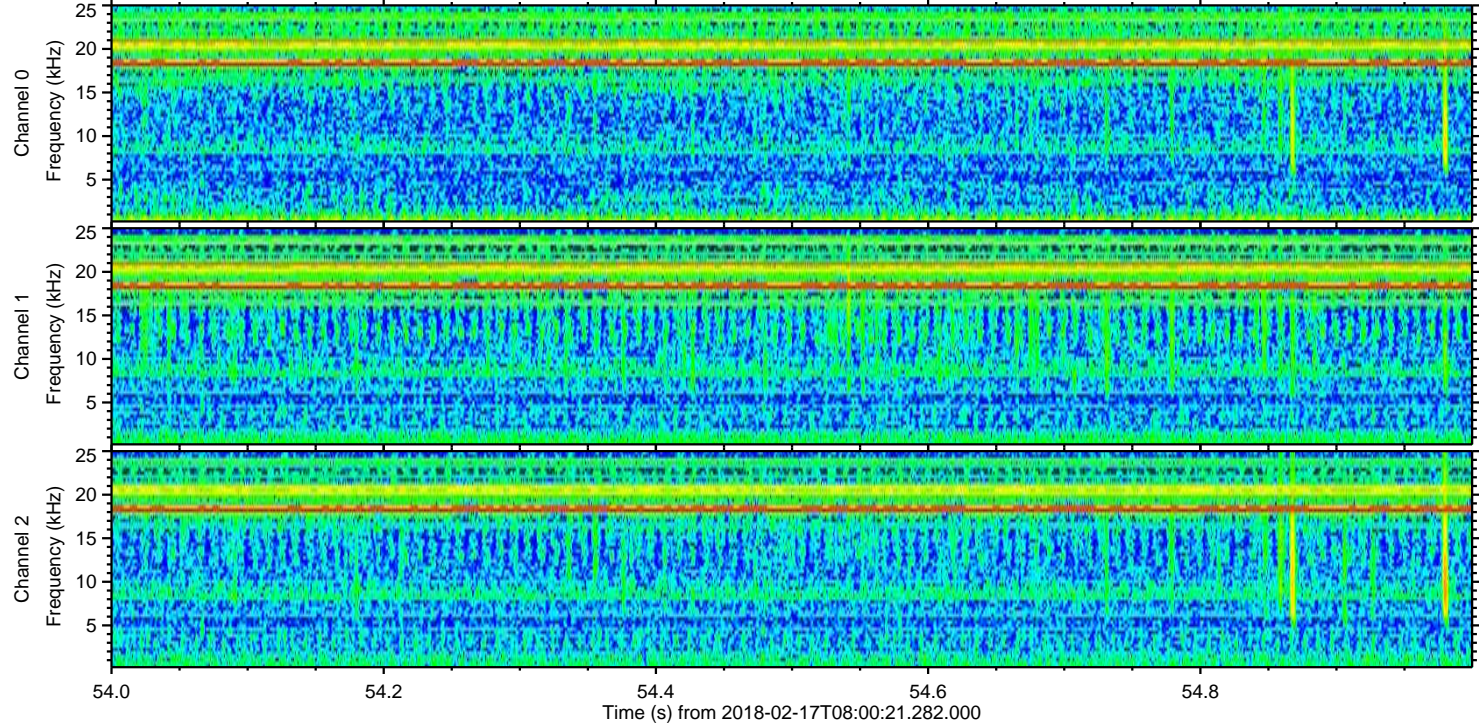
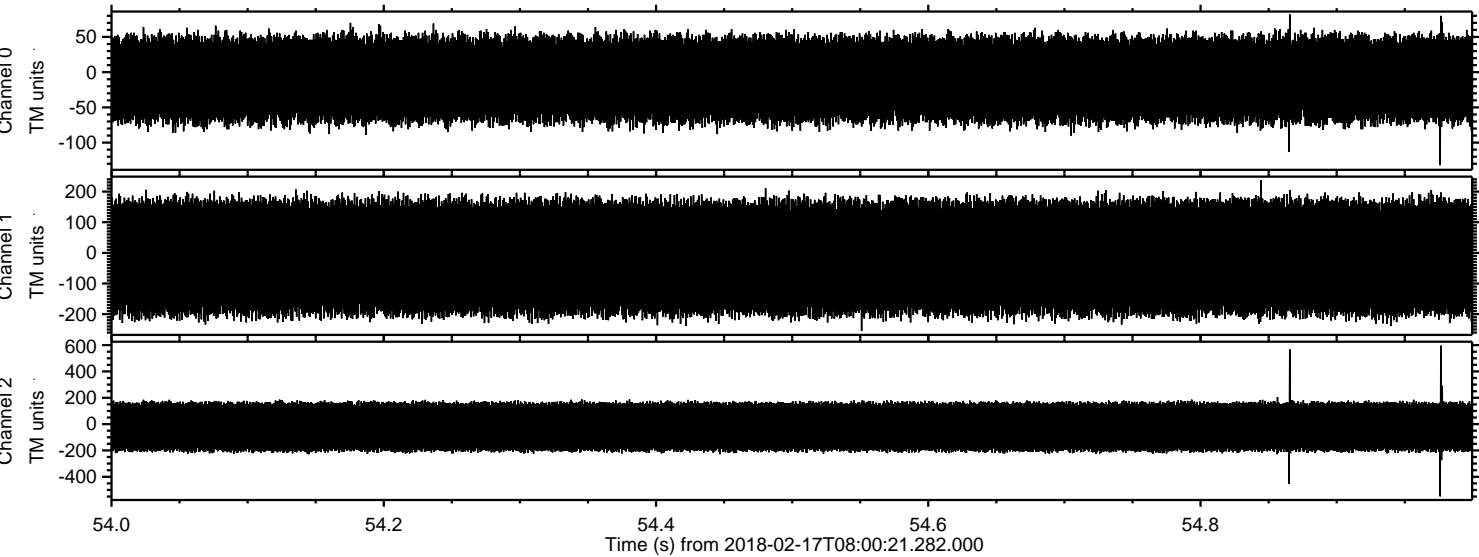

Processed Sat Feb 17 09:09:17 2018 by ELM ver.2012-10-06 from 001__elm20180217_080020__dat00.bin

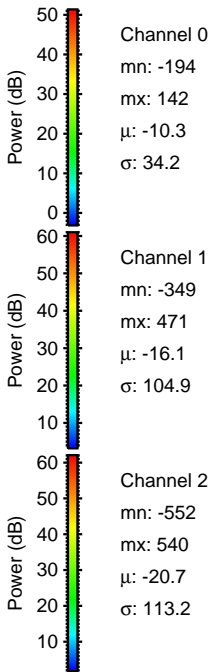
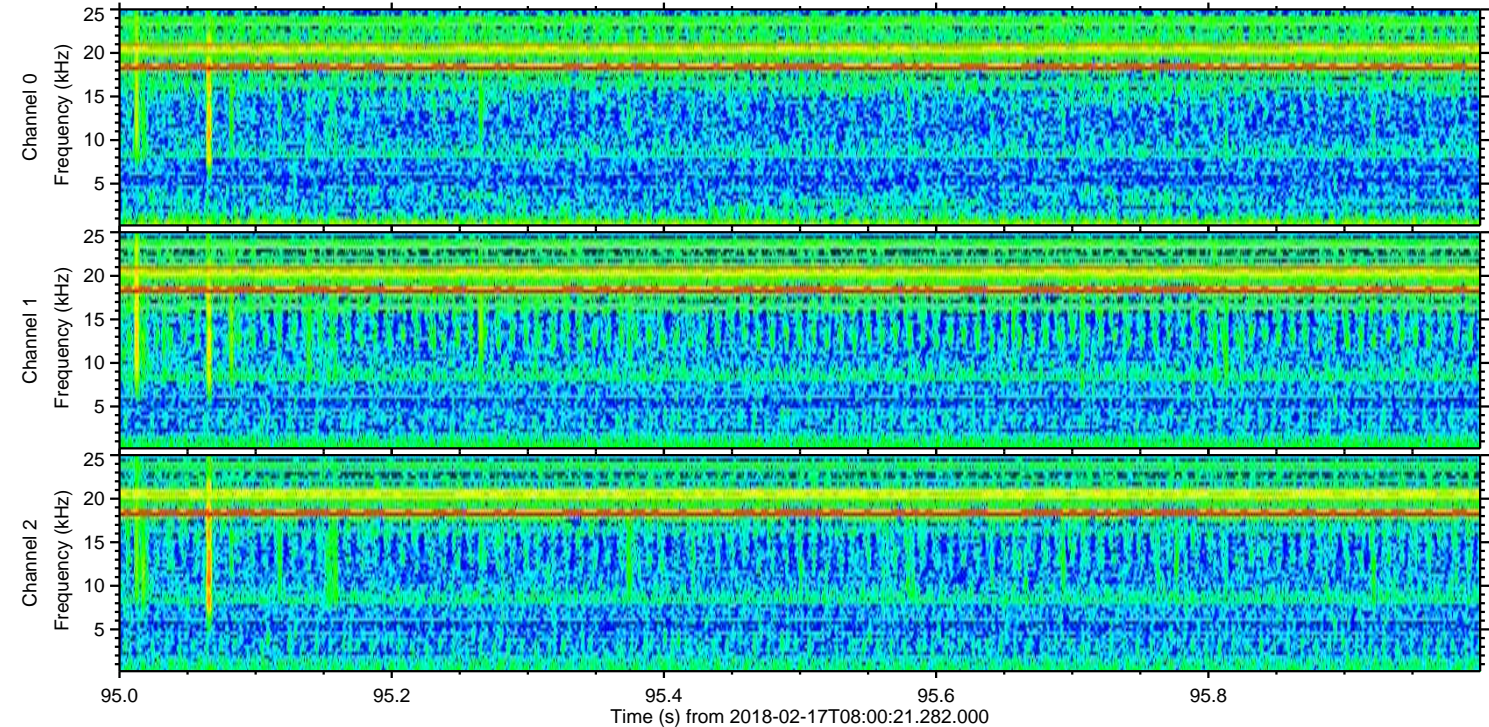
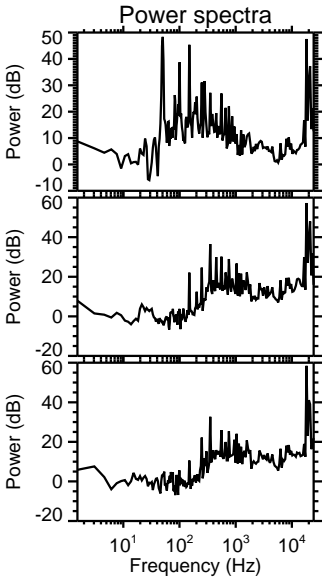
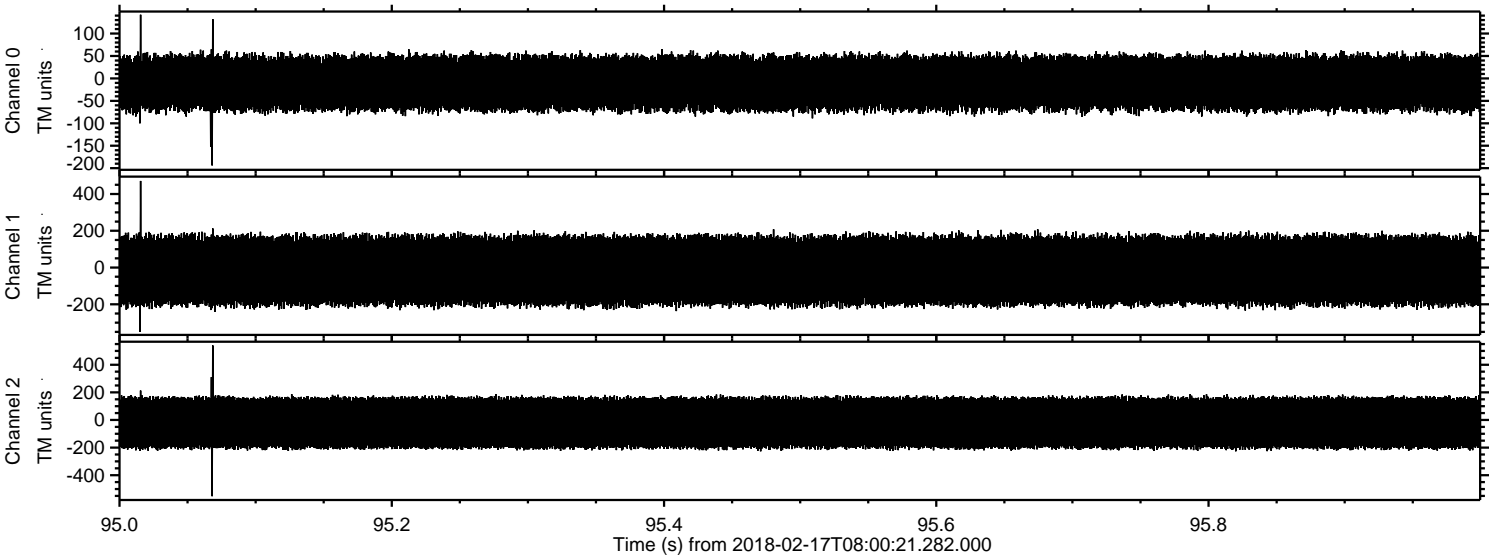

Processed Sat Feb 17 09:09:17 2018 by ELM ver.2012-10-06 from 001__elm20180217_080020__dat00.bin

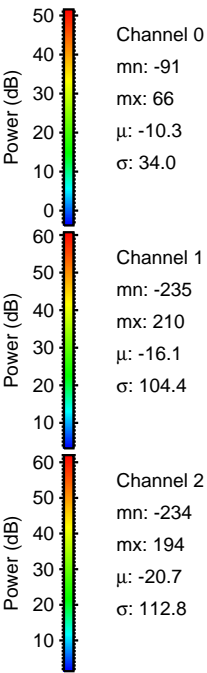
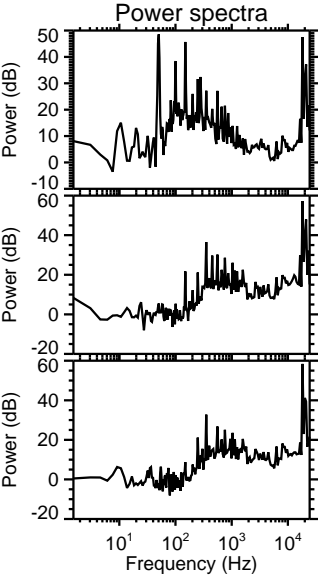
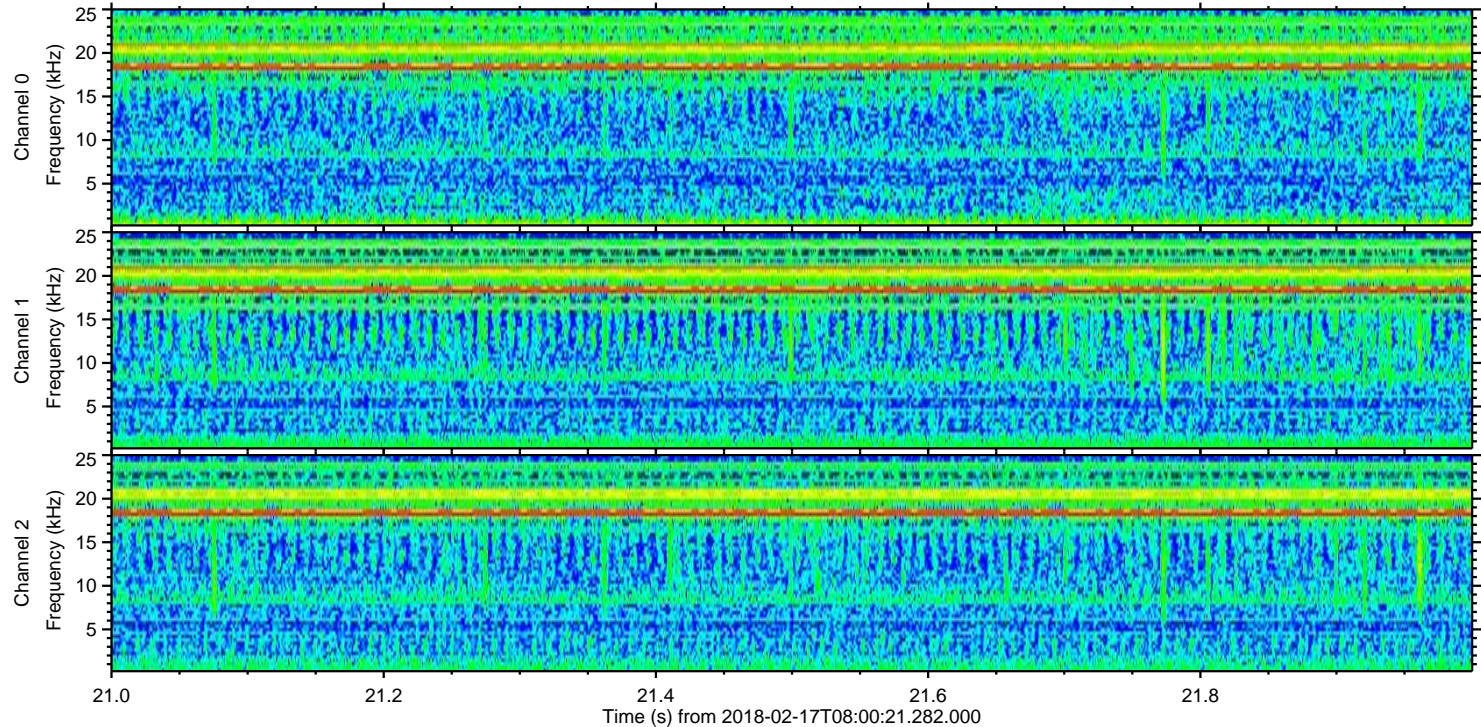
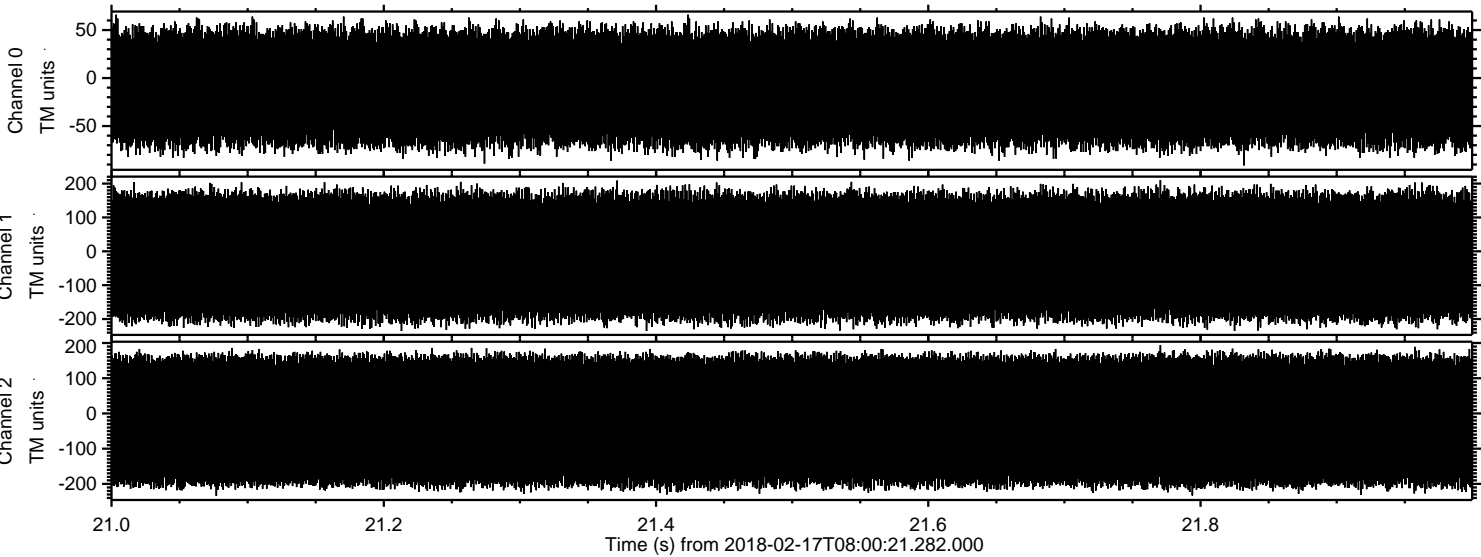

Channel 0
mn: -91
mx: 66
 μ : -10.3
 σ : 34.0

Channel 1
mn: -235
mx: 210
 μ : -16.1
 σ : 104.4

Channel 2
mn: -234
mx: 194
 μ : -20.7
 σ : 112.8