

ELMAVAN 3D WAVEFORMS (Measured data sampled at 50 kHz) 51000 packets of 144 samples from 2018-02-16T07:54:19.545.000.

Processed Fri Feb 16 09:03:46 2018 by ELM ver.2012-10-06 from 001__elm20180216_075418__dat00.bin

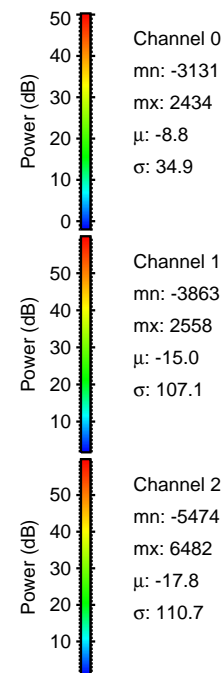

Processed Fri Feb 16 09:03:58 2018 by ELM ver.2012-10-06 from 001__elm20180216_075418__dat00.bin

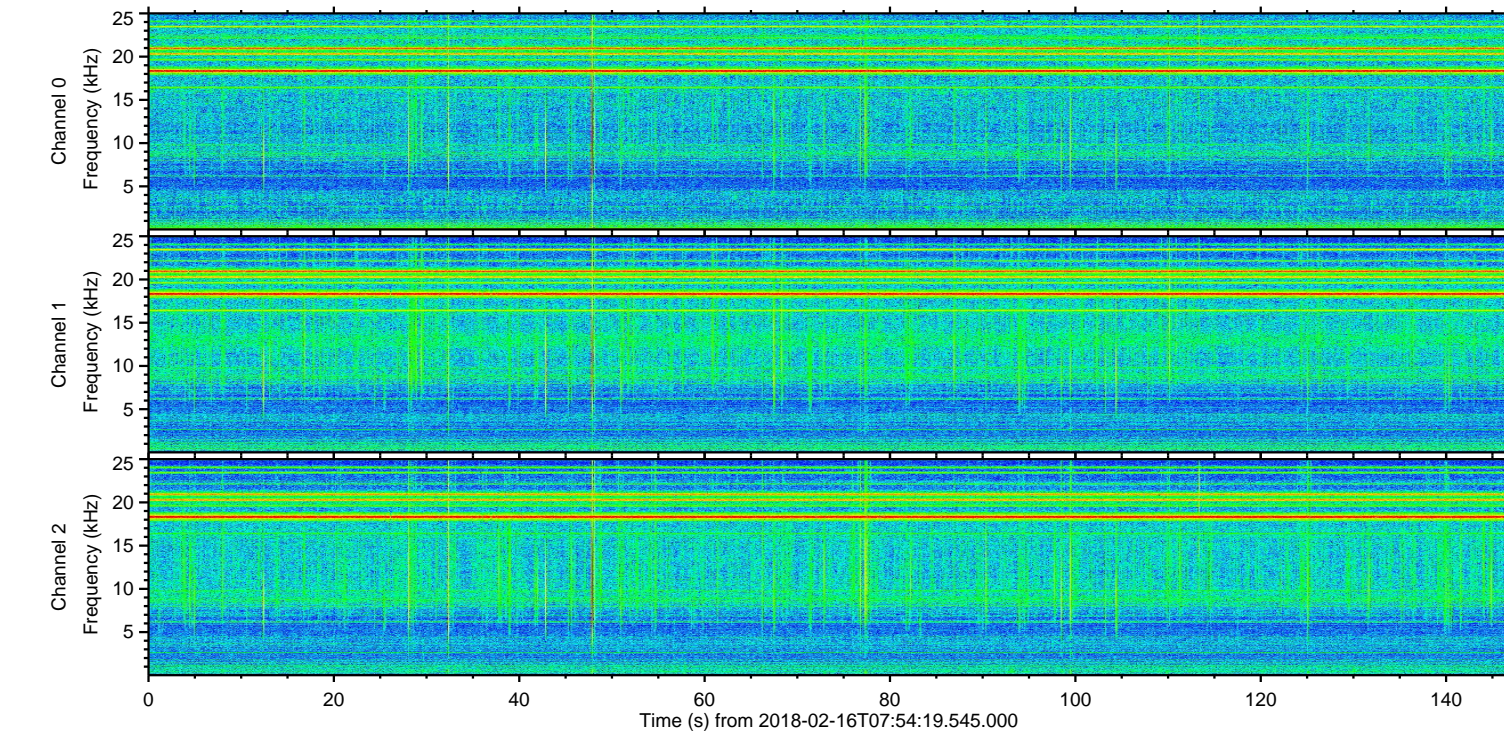
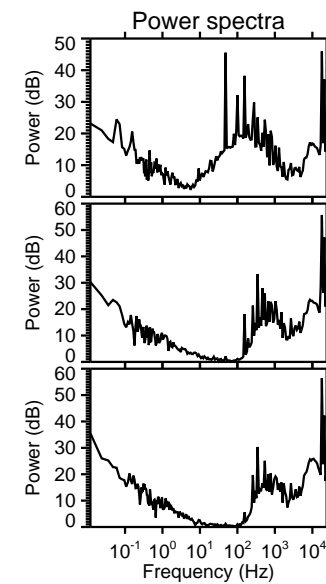
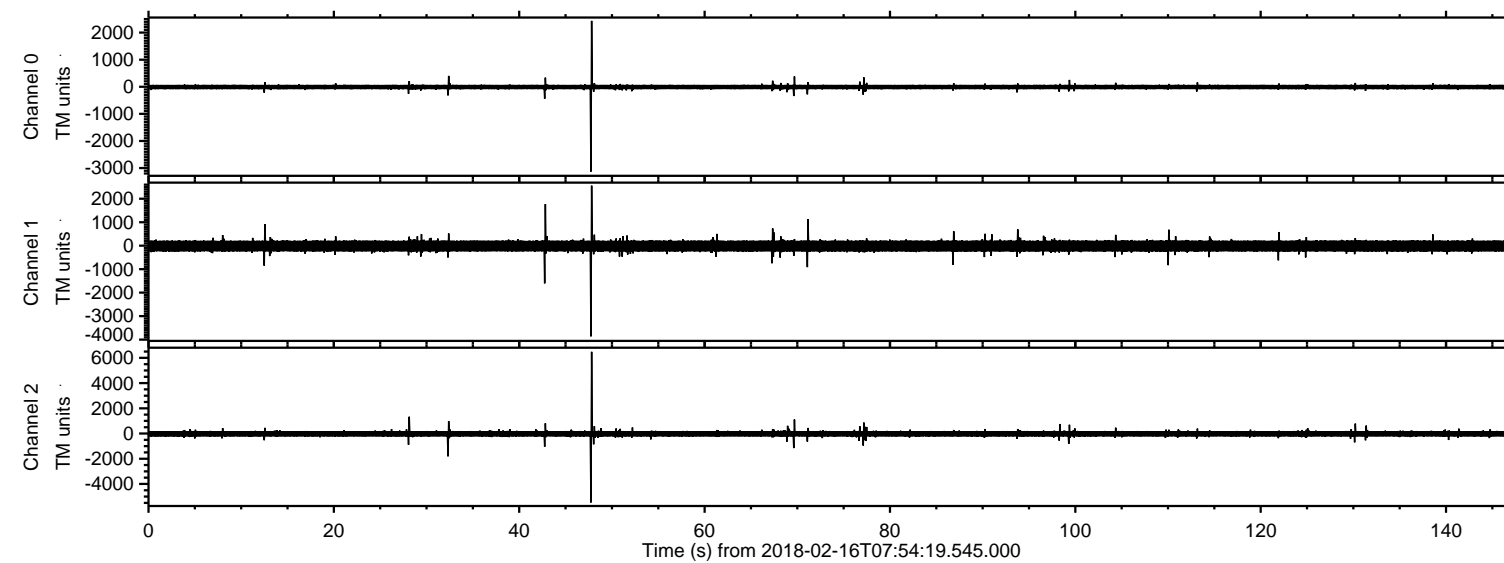
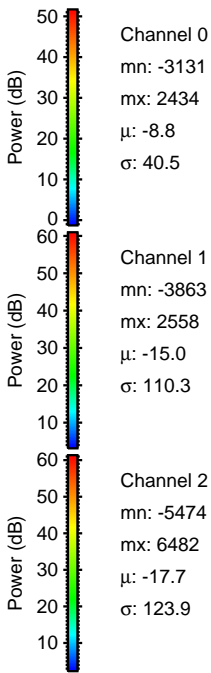
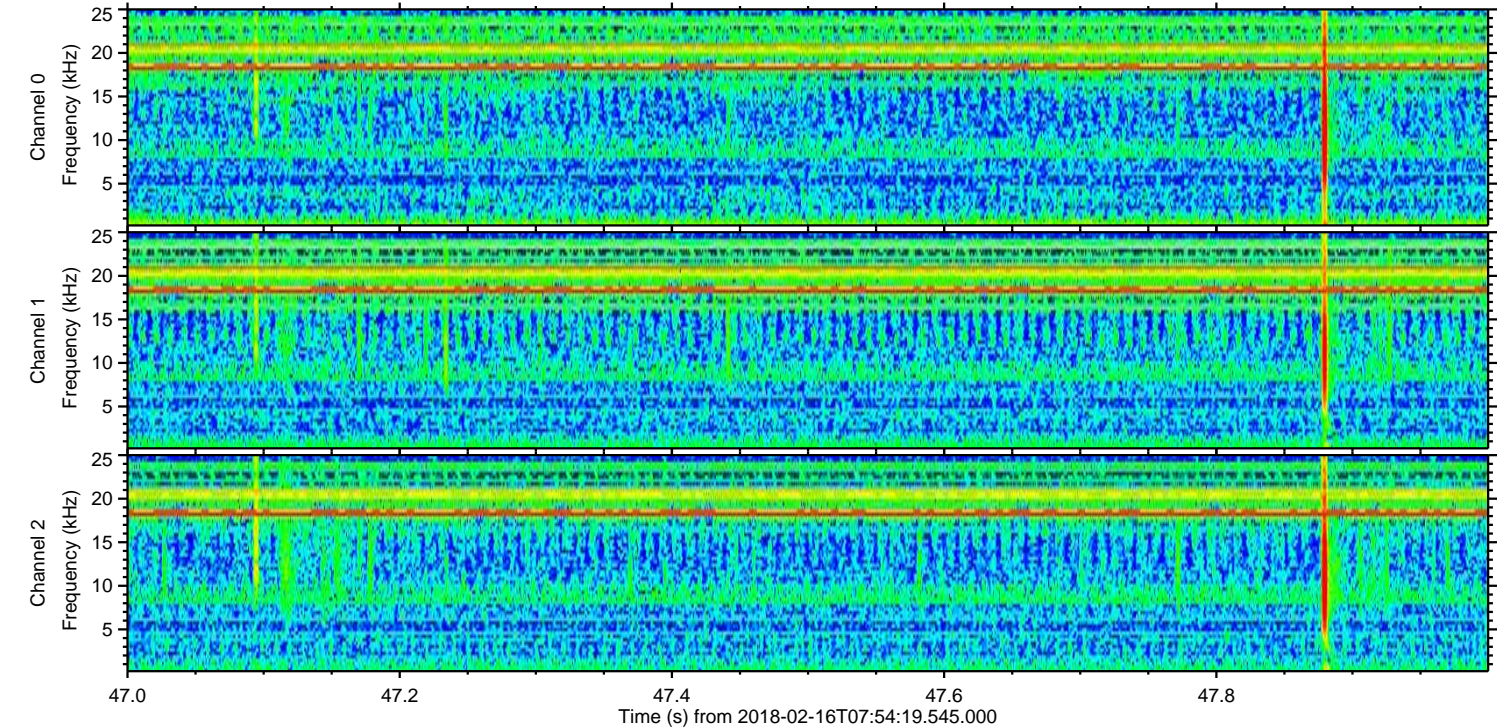
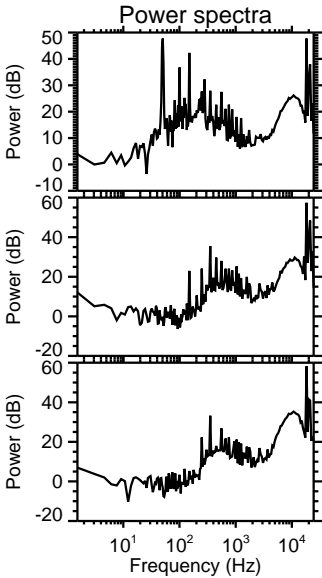
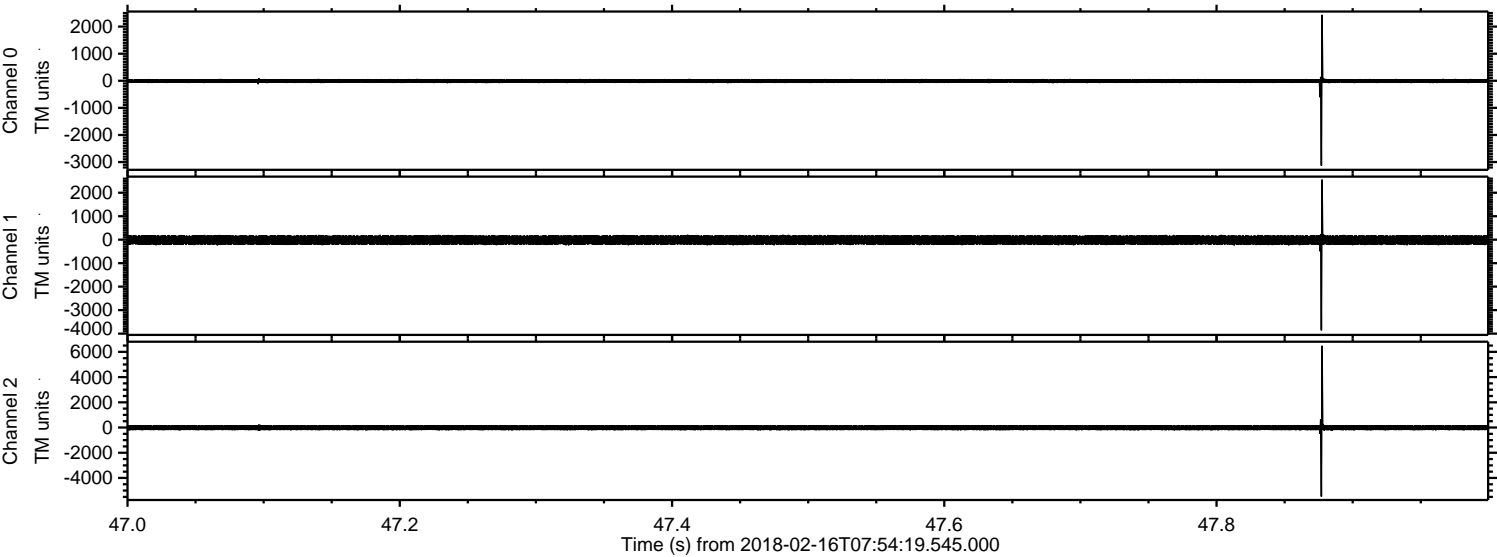

Processed Fri Feb 16 09:03:58 2018 by ELM ver.2012-10-06 from 001__elm20180216_075418__dat00.bin

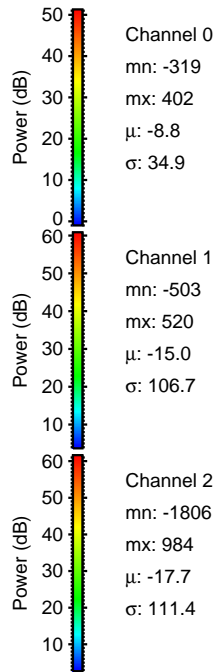
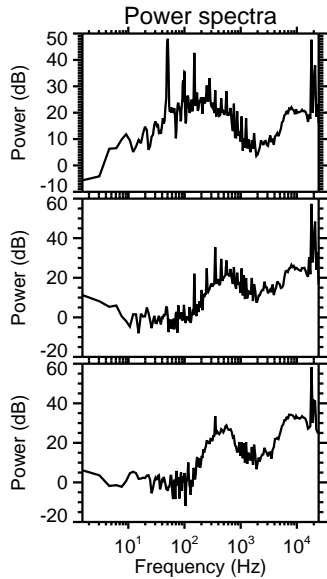
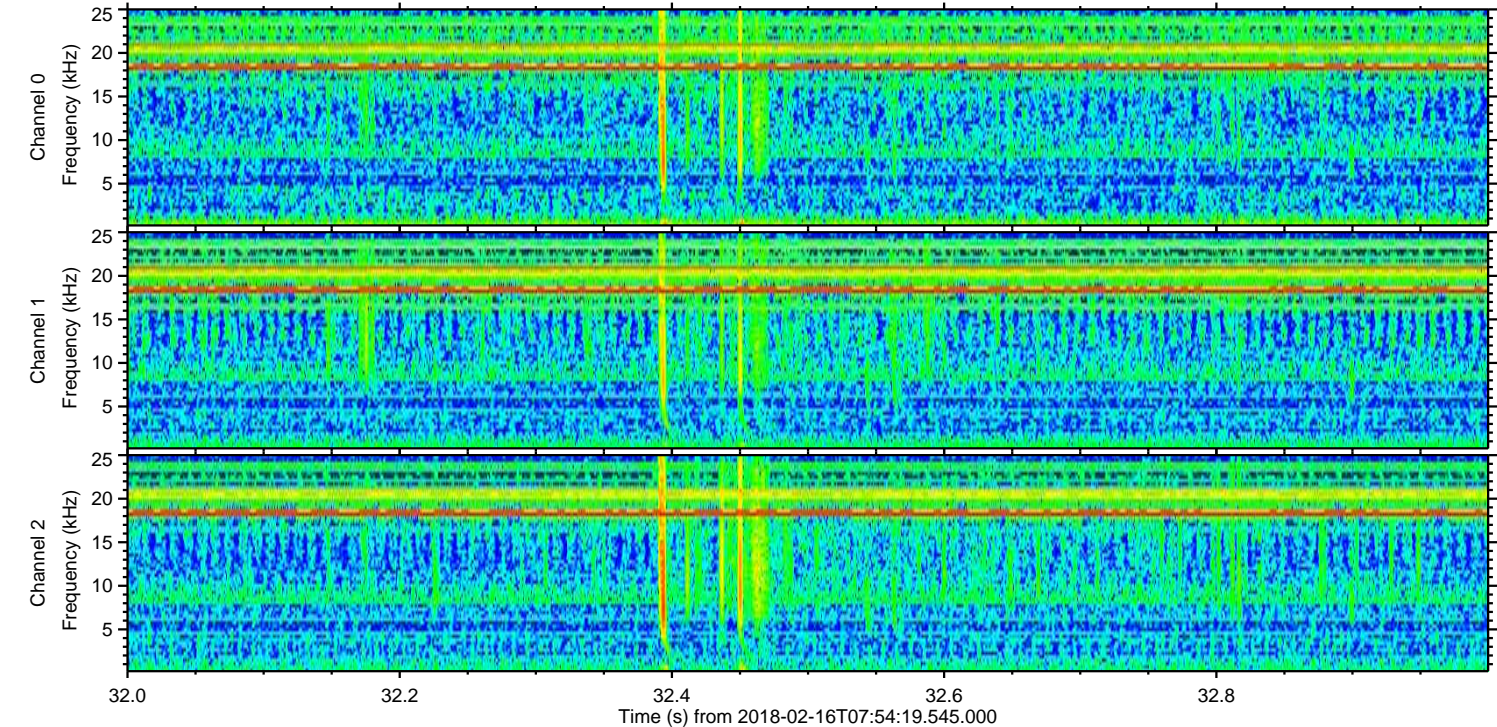
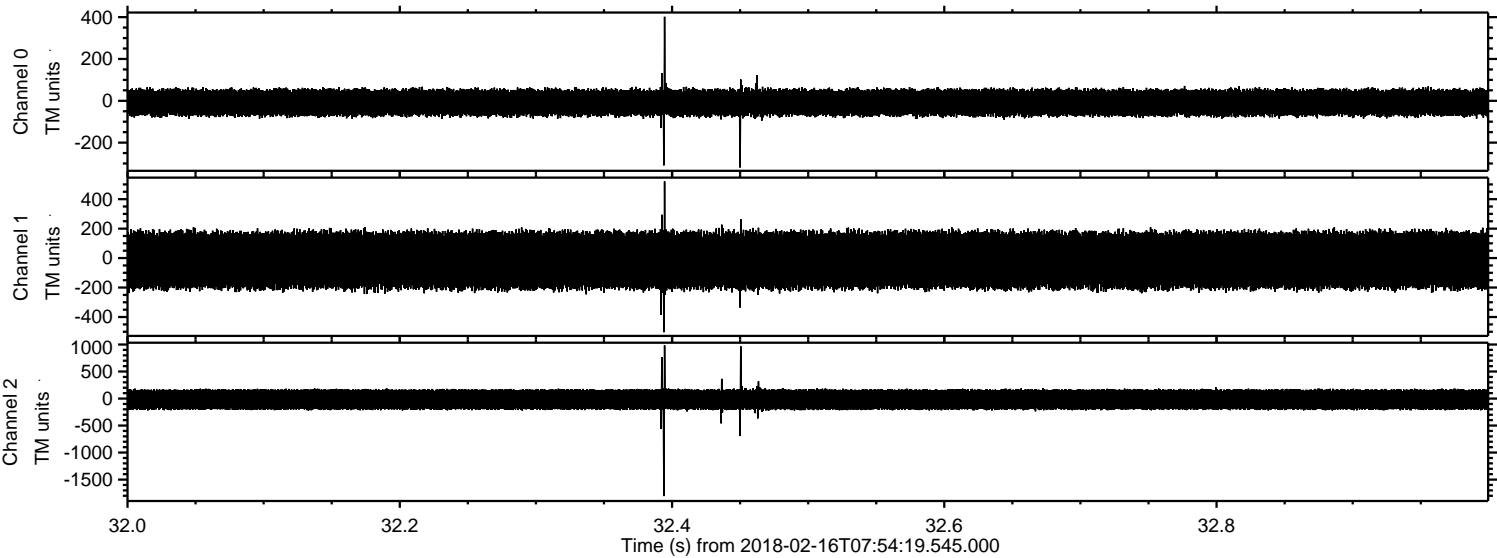

Processed Fri Feb 16 09:03:59 2018 by ELM ver.2012-10-06 from 001__elm20180216_075418__dat00.bin

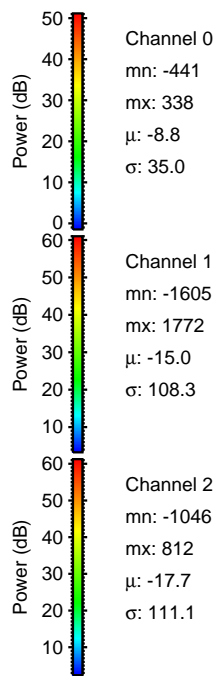
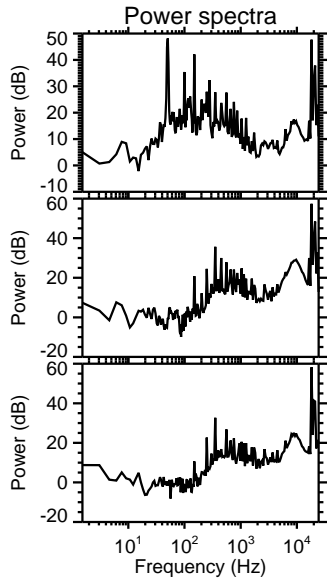
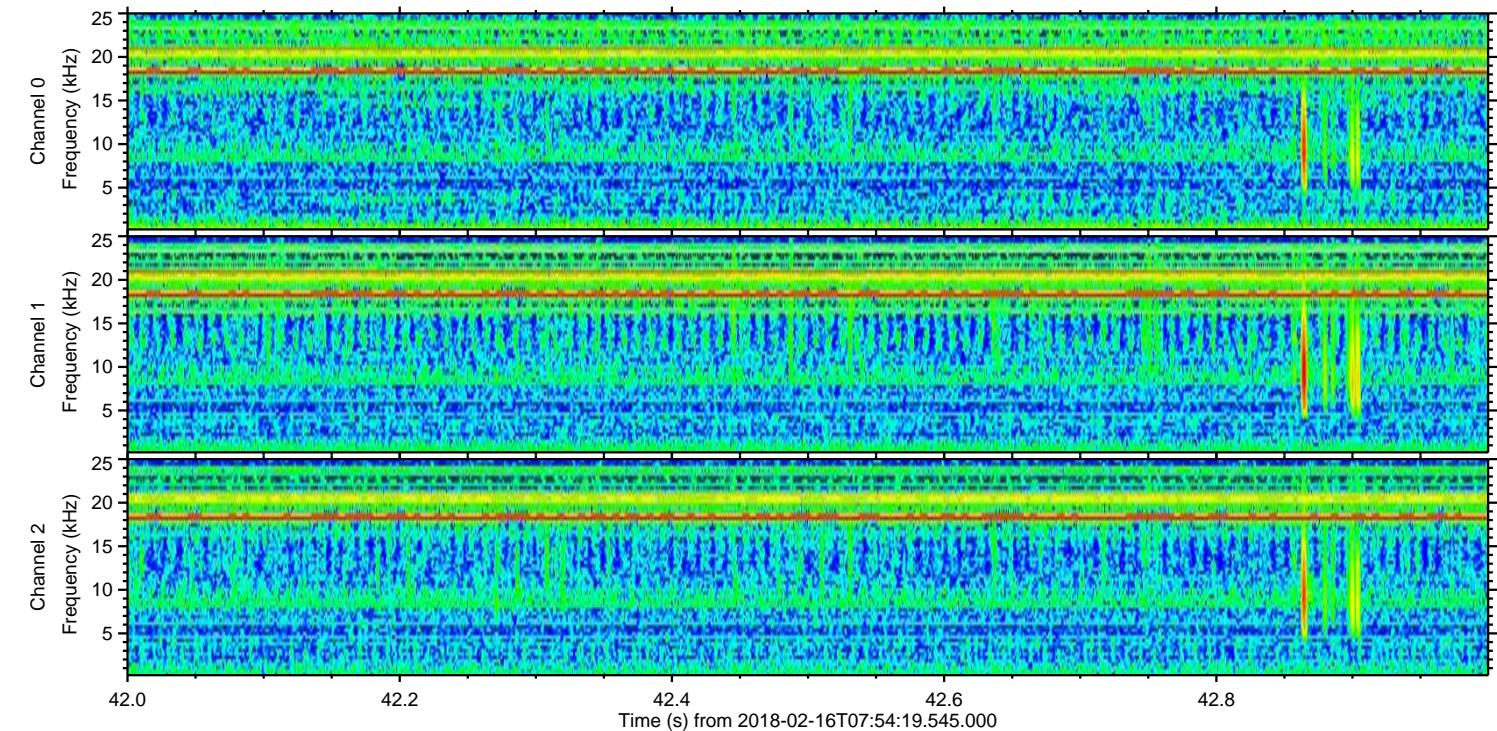
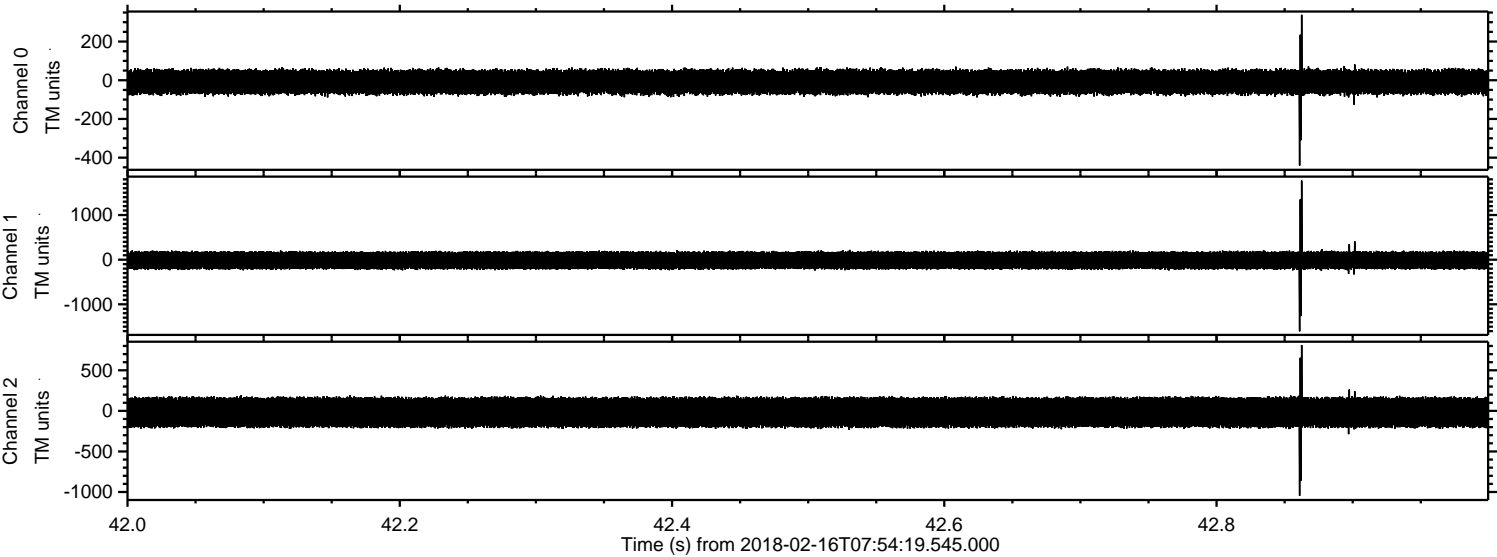

Processed Fri Feb 16 09:04:00 2018 by ELM ver.2012-10-06 from 001__elm20180216_075418__dat00.bin

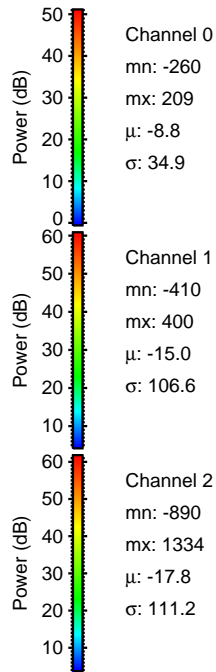
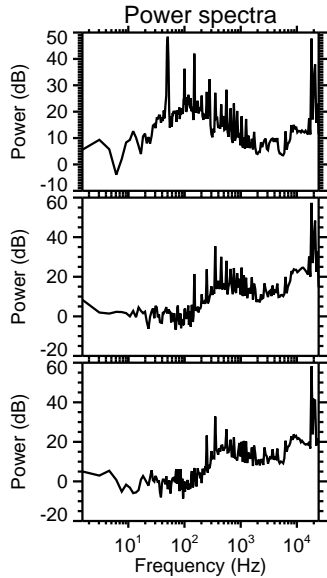
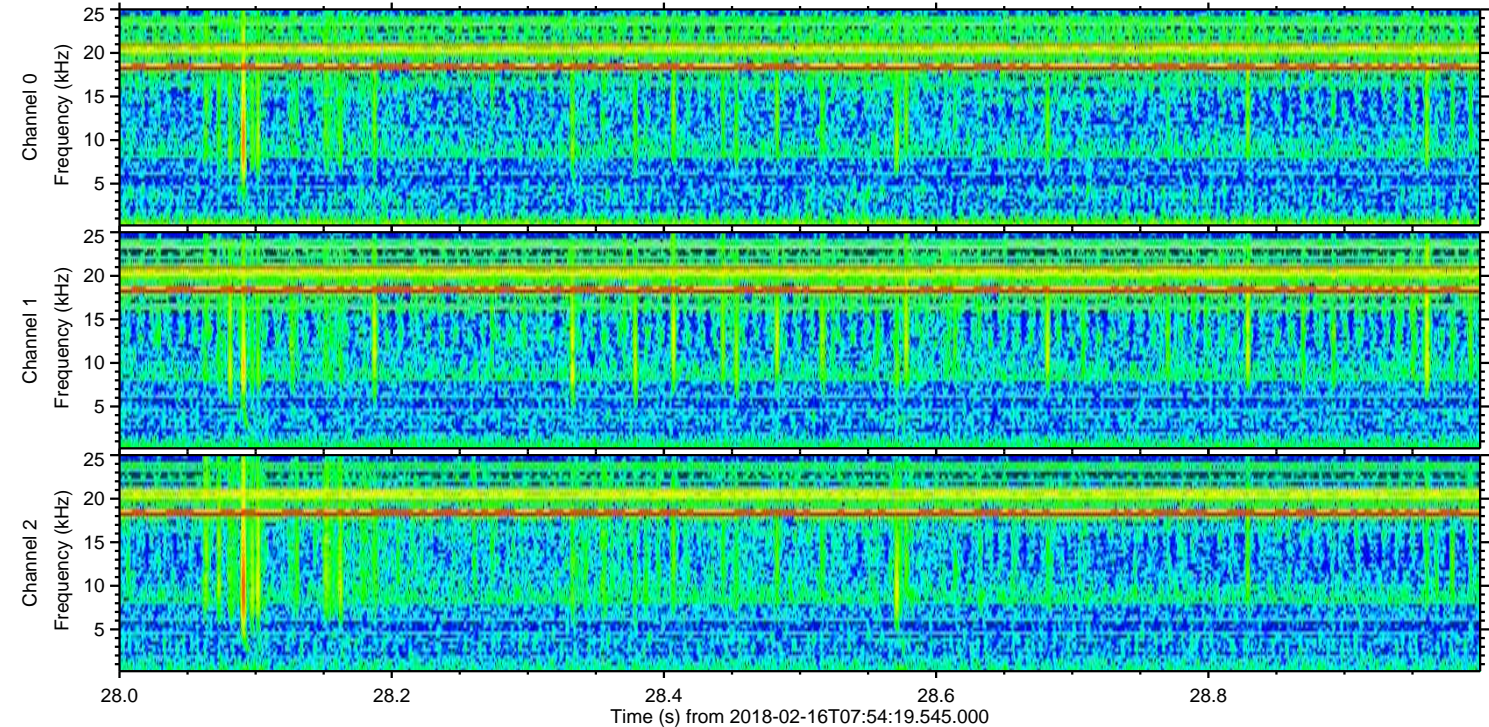
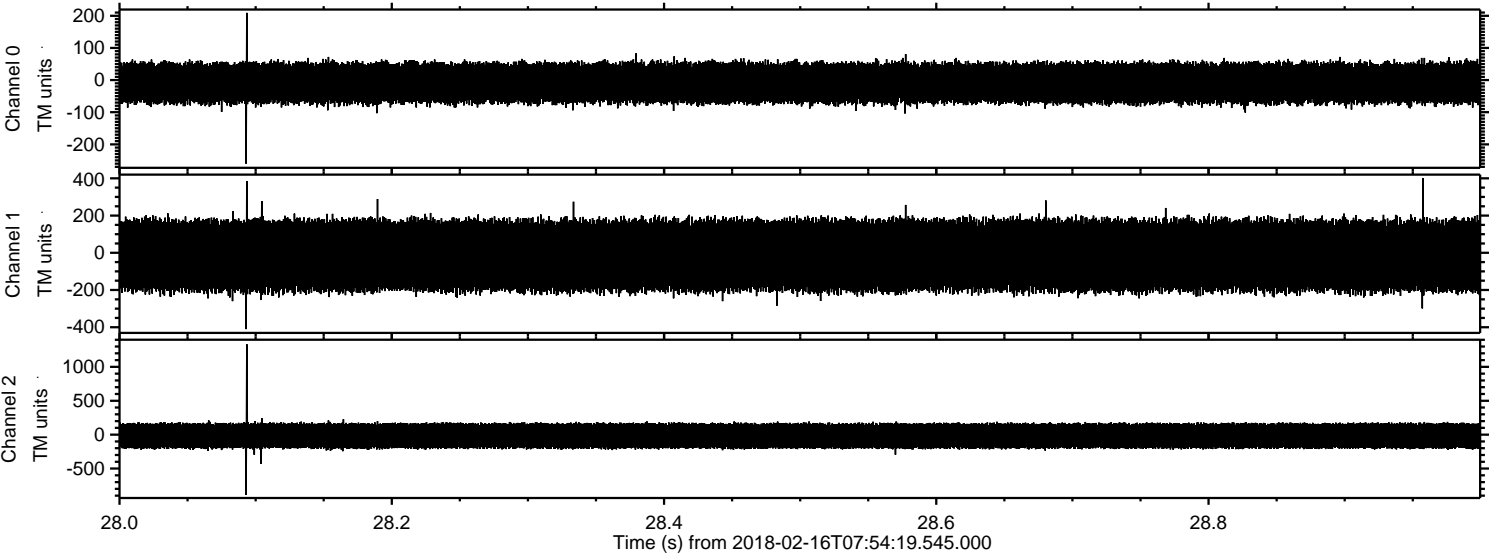

Processed Fri Feb 16 09:04:01 2018 by ELM ver.2012-10-06 from 001__elm20180216_075418__dat00.bin

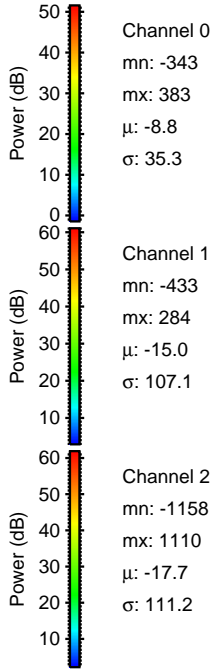
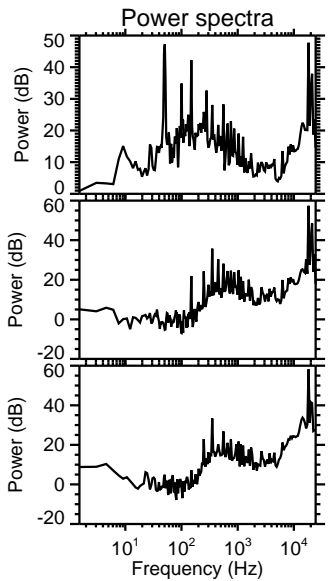
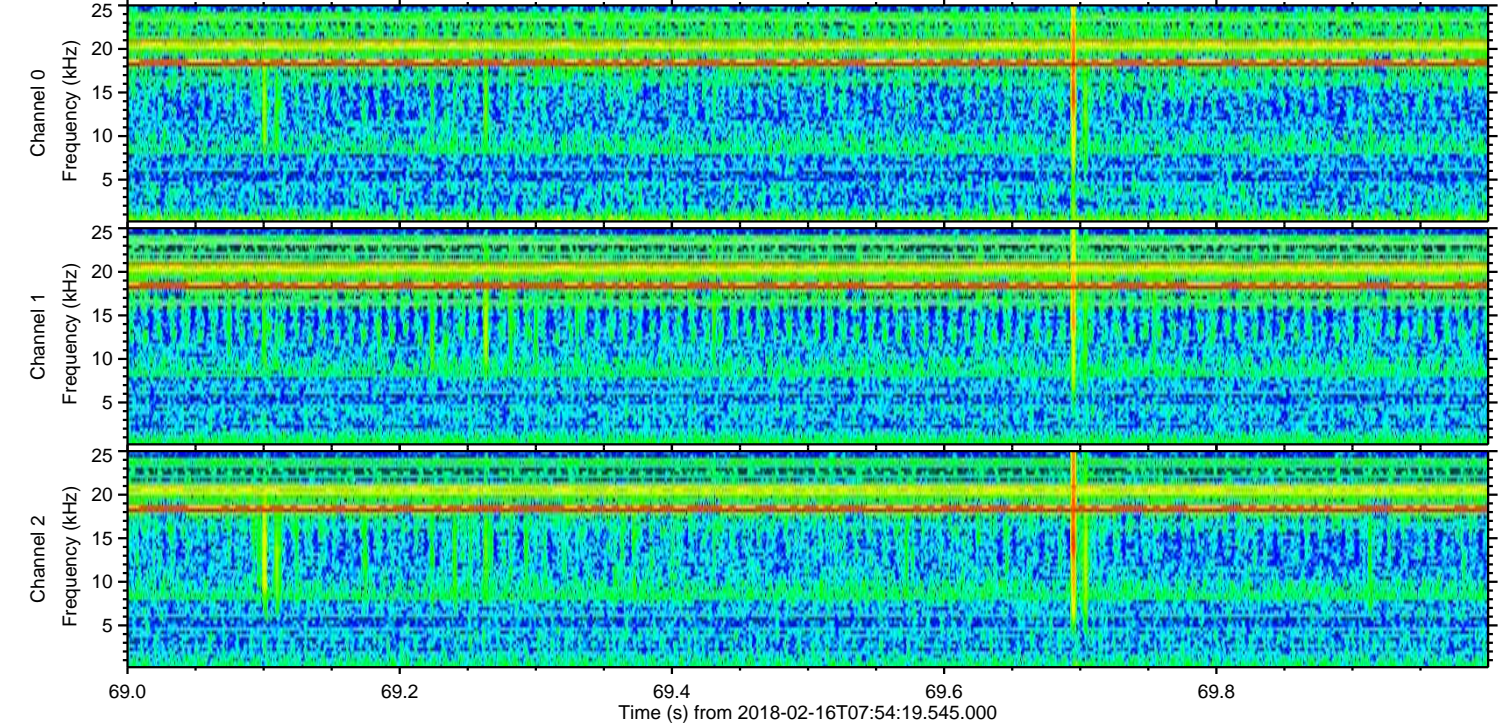
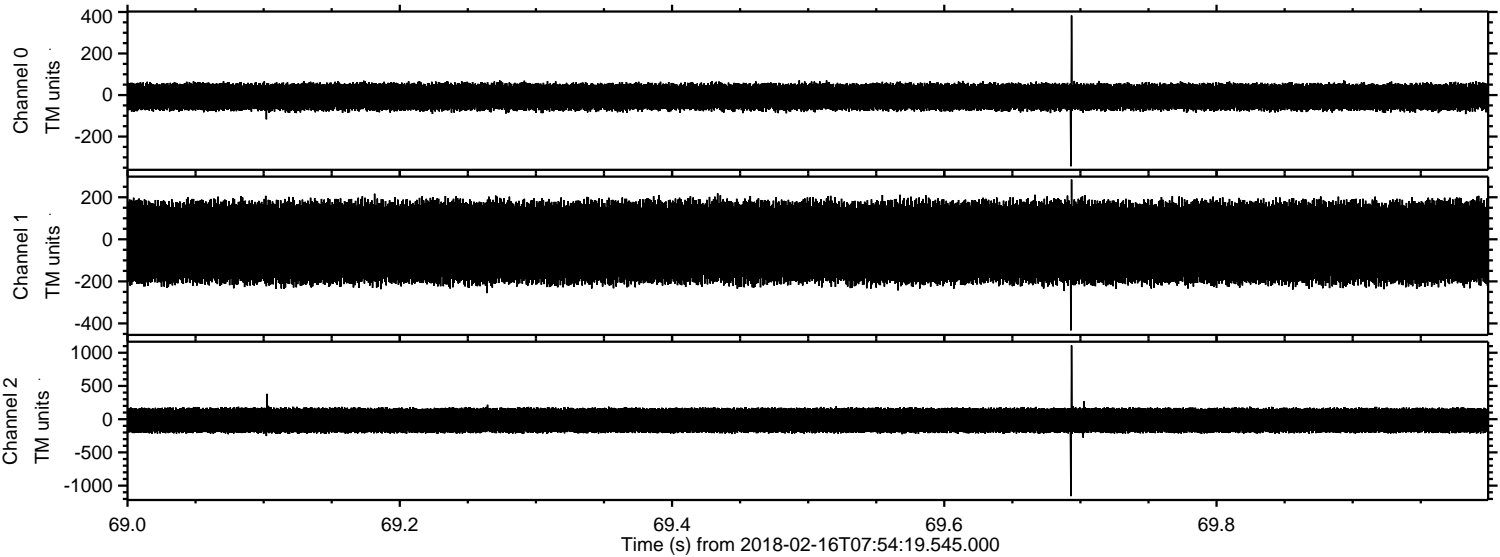

Channel 0
mn: -343
mx: 383
 μ : -8.8
 σ : 35.3

Channel 1
mn: -433
mx: 284
 μ : -15.0
 σ : 107.1

Channel 2
mn: -1158
mx: 1110
 μ : -17.7
 σ : 111.2

Processed Fri Feb 16 09:04:02 2018 by ELM ver.2012-10-06 from 001__elm20180216_075418__dat00.bin

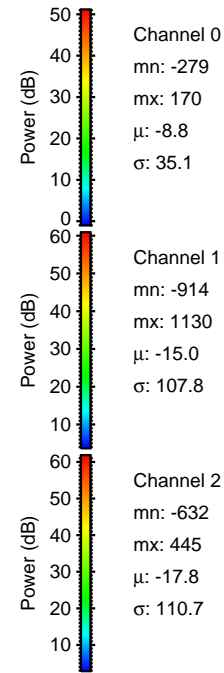
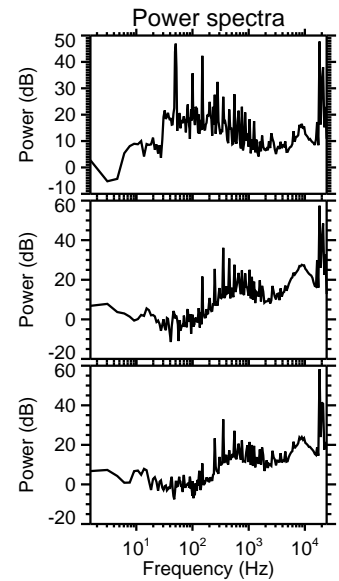
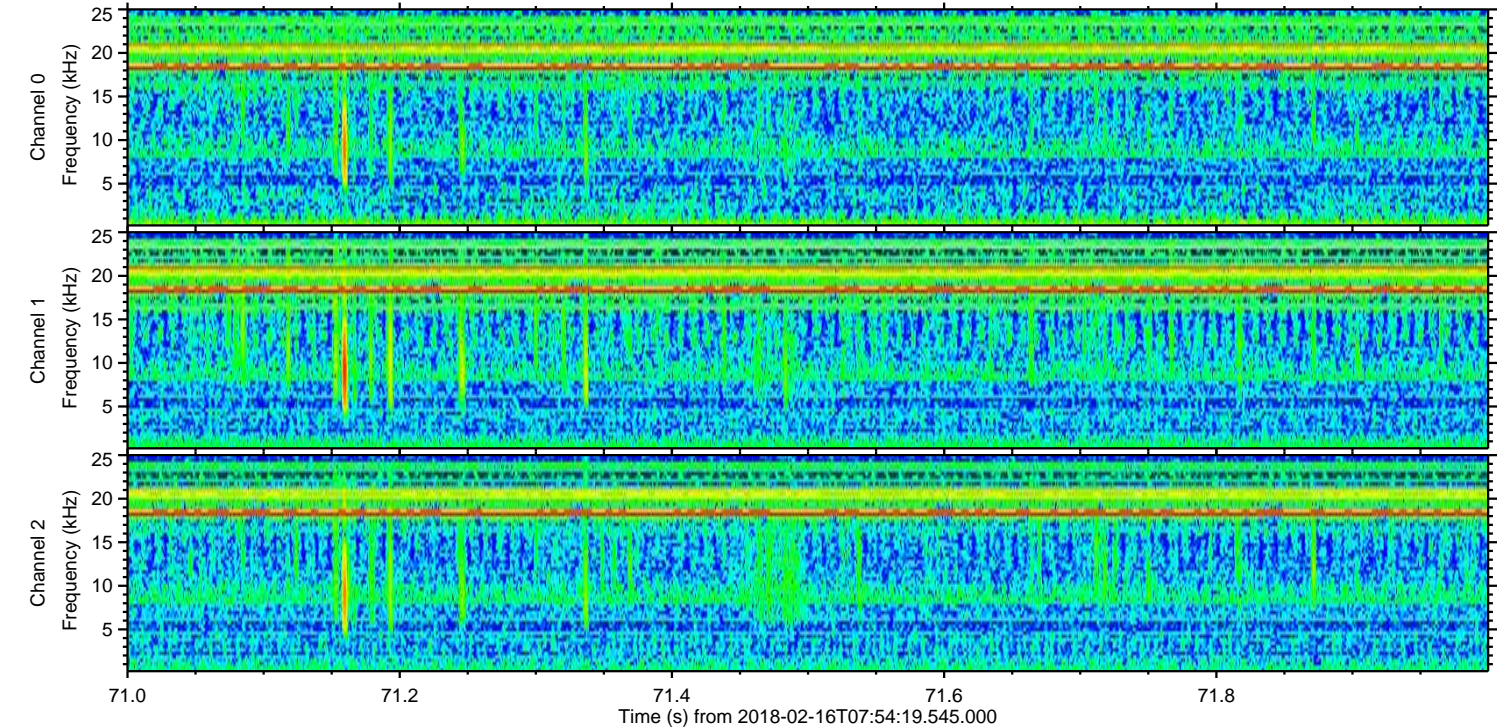
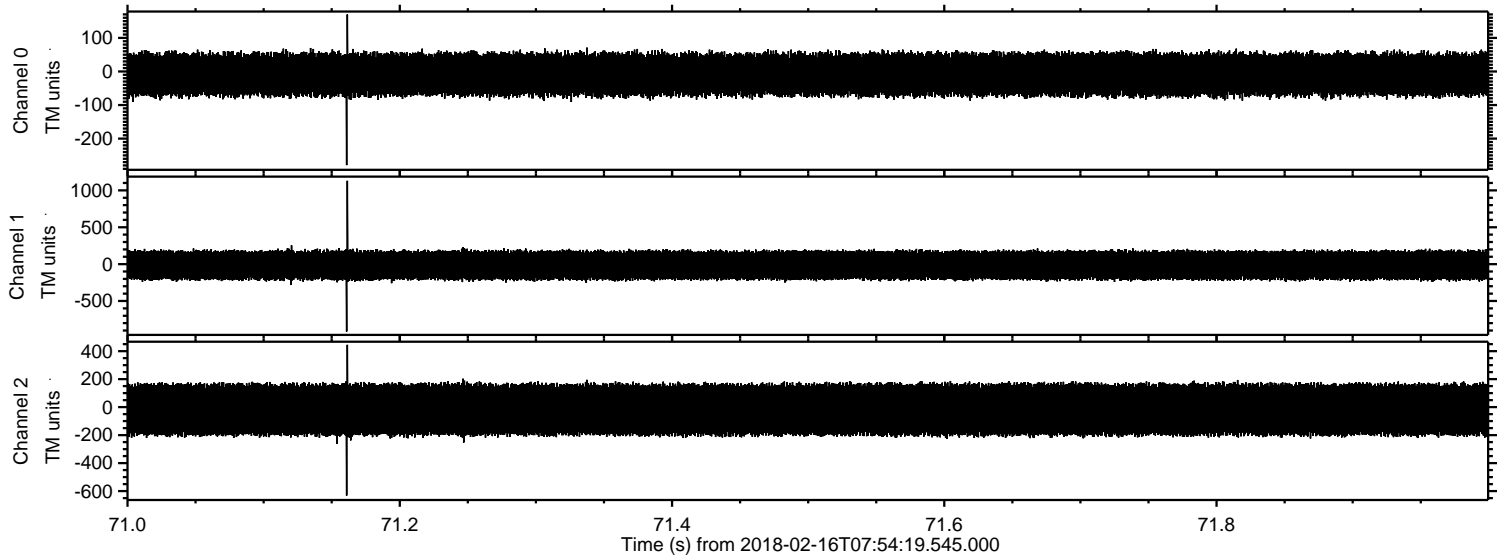

Channel 0
mn: -279
mx: 170
 μ : -8.8
 σ : 35.1

Channel 1
mn: -914
mx: 1130
 μ : -15.0
 σ : 107.8

Channel 2
mn: -632
mx: 445
 μ : -17.8
 σ : 110.7

Processed Fri Feb 16 09:04:03 2018 by ELM ver.2012-10-06 from 001__elm20180216_075418__dat00.bin

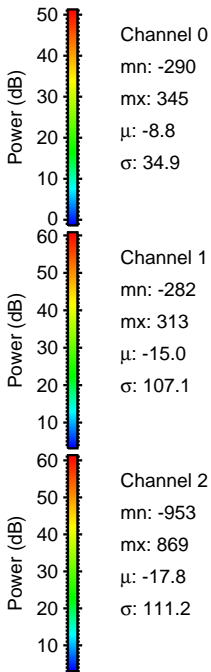
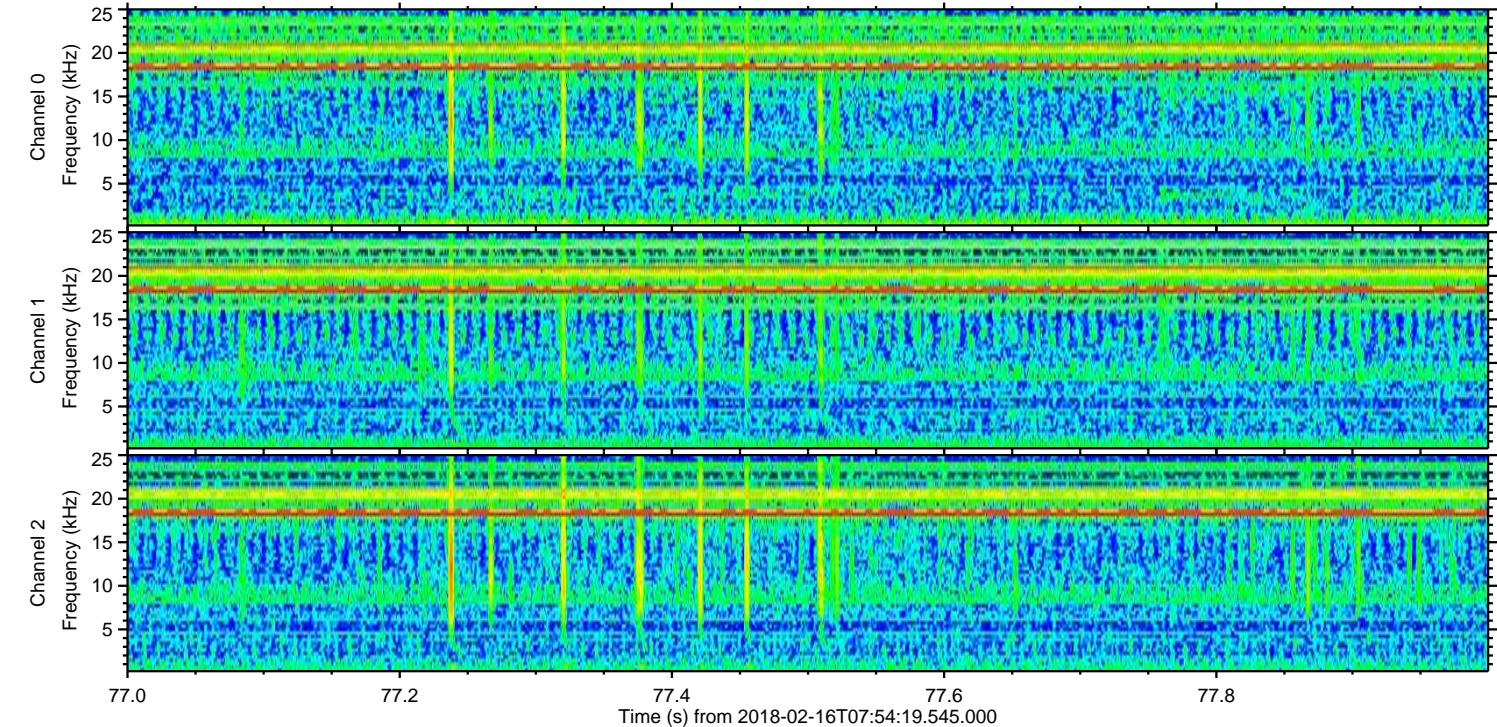
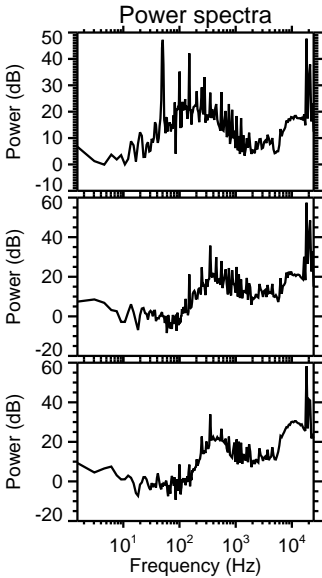
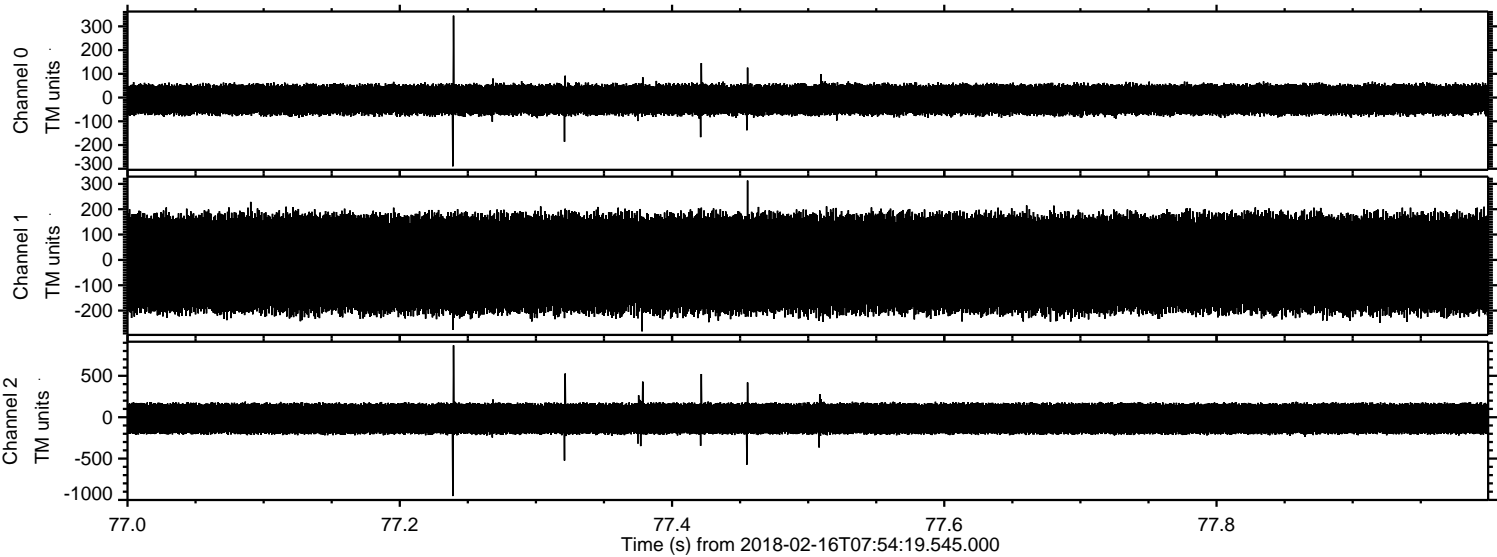

Processed Fri Feb 16 09:04:03 2018 by ELM ver.2012-10-06 from 001__elm20180216_075418__dat00.bin

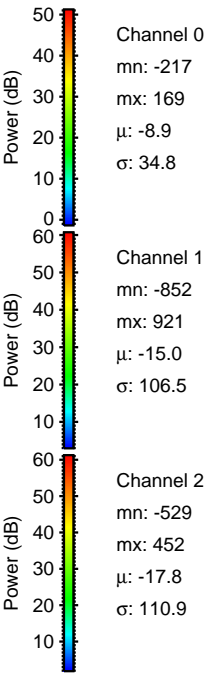
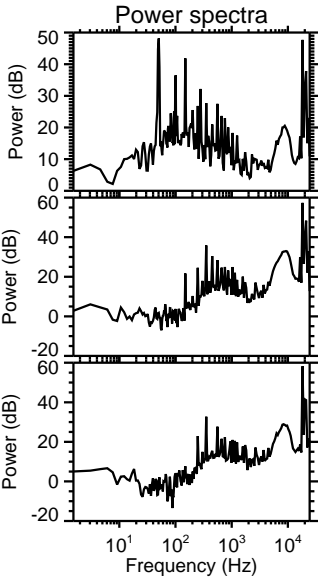
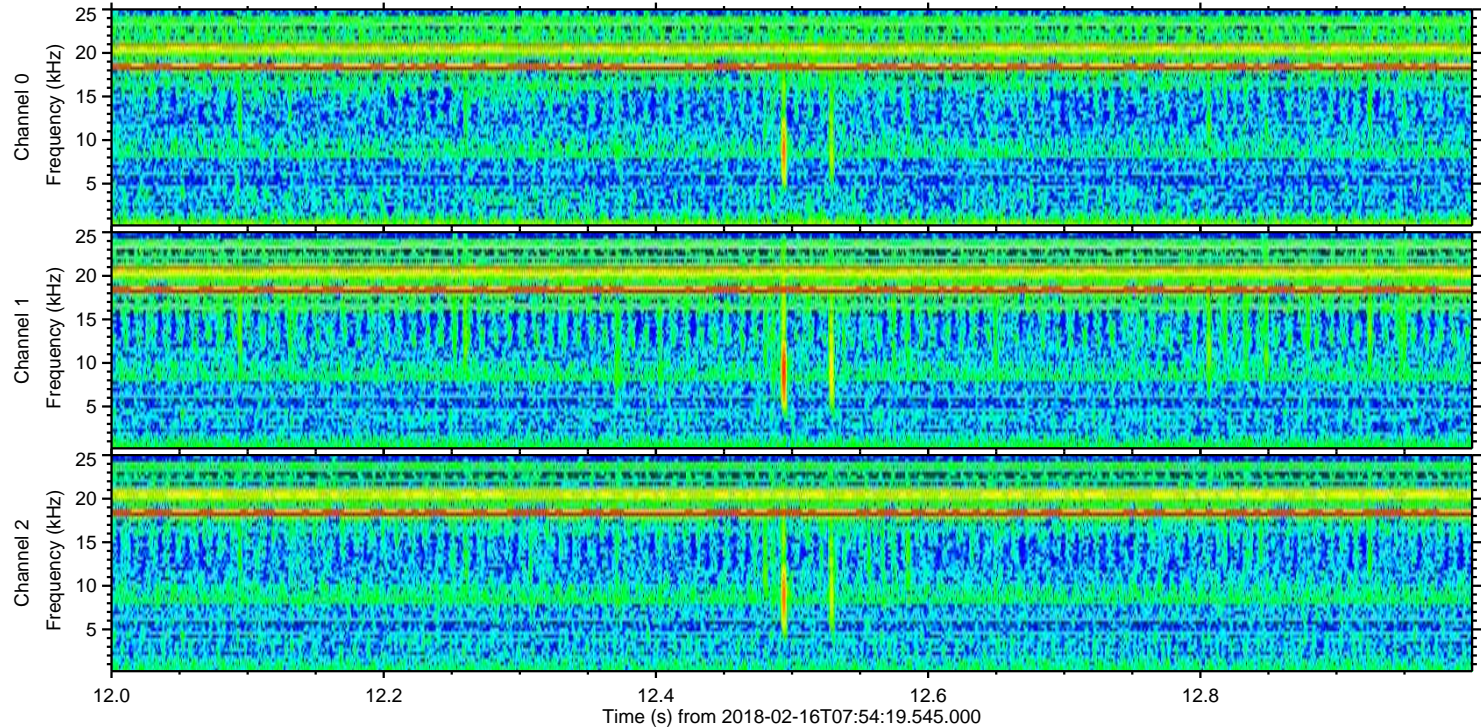
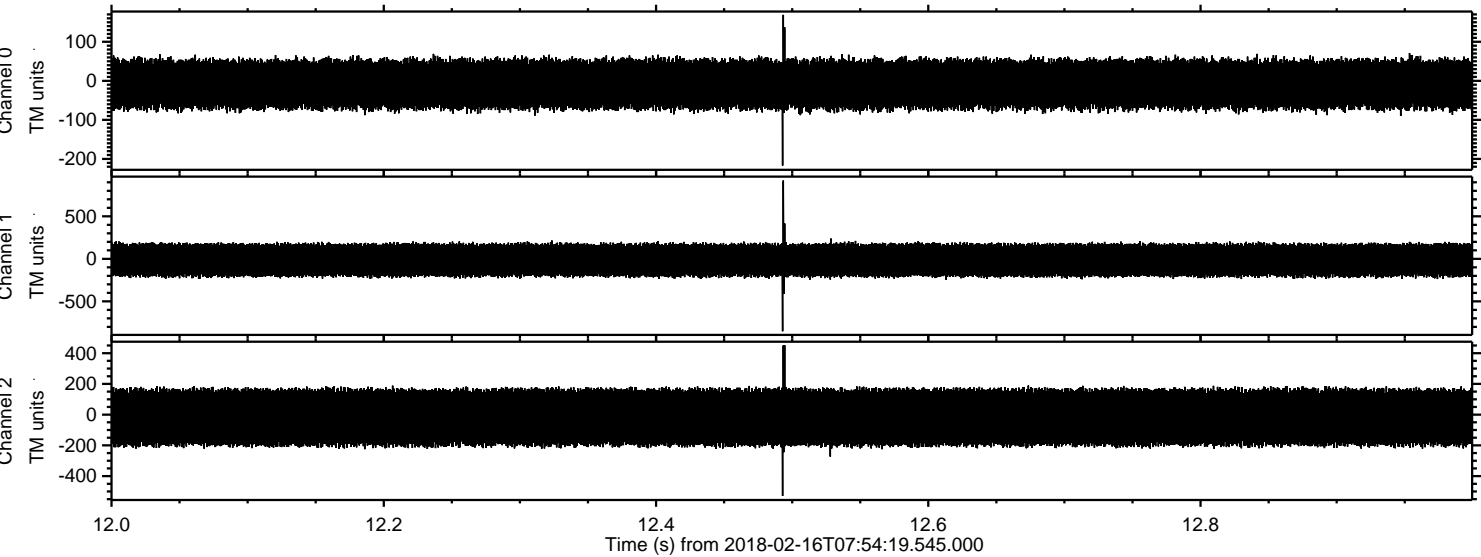

Channel 0
mn: -217
mx: 169
 μ : -8.9
 σ : 34.8

Channel 1
mn: -852
mx: 921
 μ : -15.0
 σ : 106.5

Channel 2
mn: -529
mx: 452
 μ : -17.8
 σ : 110.9

Processed Fri Feb 16 09:04:04 2018 by ELM ver.2012-10-06 from 001__elm20180216_075418__dat00.bin

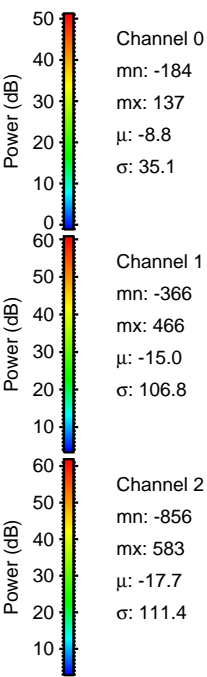
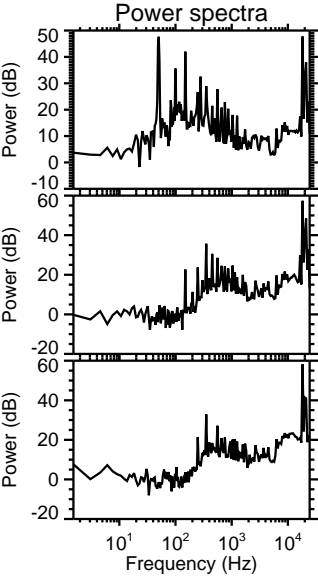
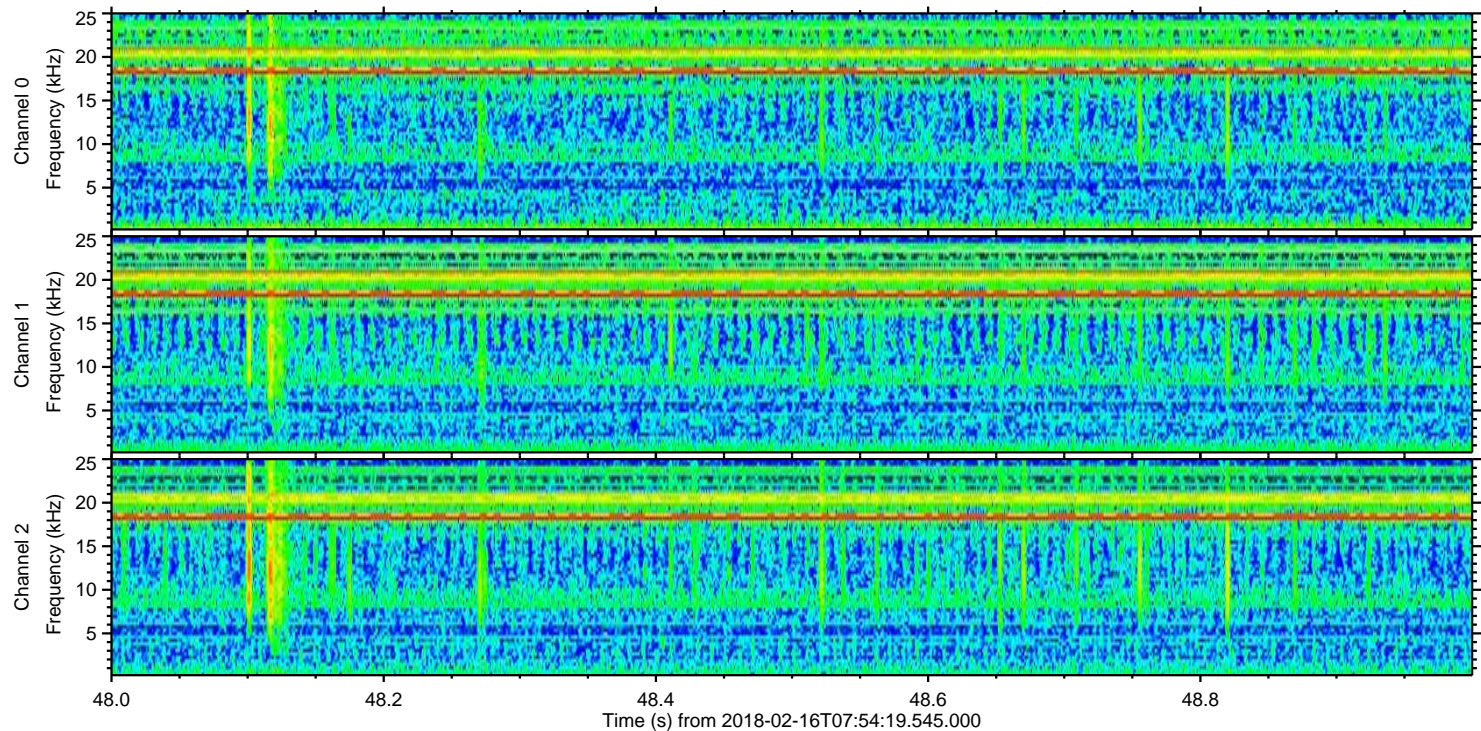
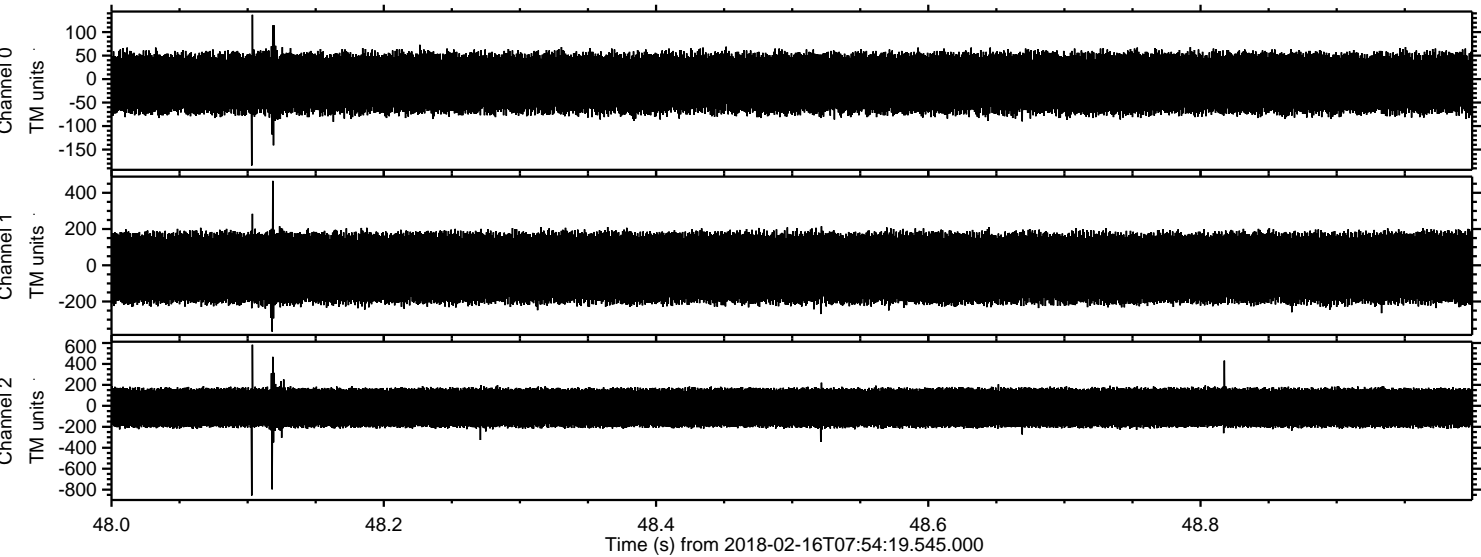

Channel 0
mn: -184
mx: 137
 μ : -8.8
 σ : 35.1

Channel 1
mn: -366
mx: 466
 μ : -15.0
 σ : 106.8

Channel 2
mn: -856
mx: 583
 μ : -17.7
 σ : 111.4

Processed Fri Feb 16 09:04:05 2018 by ELM ver.2012-10-06 from 001__elm20180216_075418__dat00.bin

