

ELMAVAN 3D WAVEFORMS (Measured data sampled at 50 kHz) 51000 packets of 144 samples from 2018-02-14T02:47:04.078.000.

Processed Wed Feb 14 03:54:29 2018 by ELM ver.2012-10-06 from 001__elm20180214_024703__dat00.bin

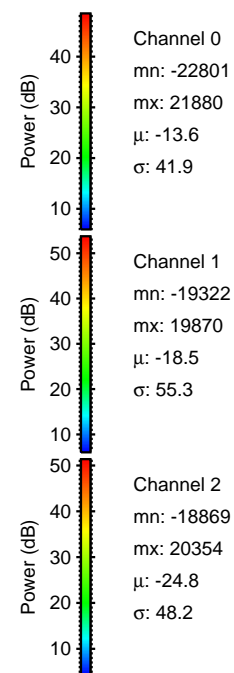
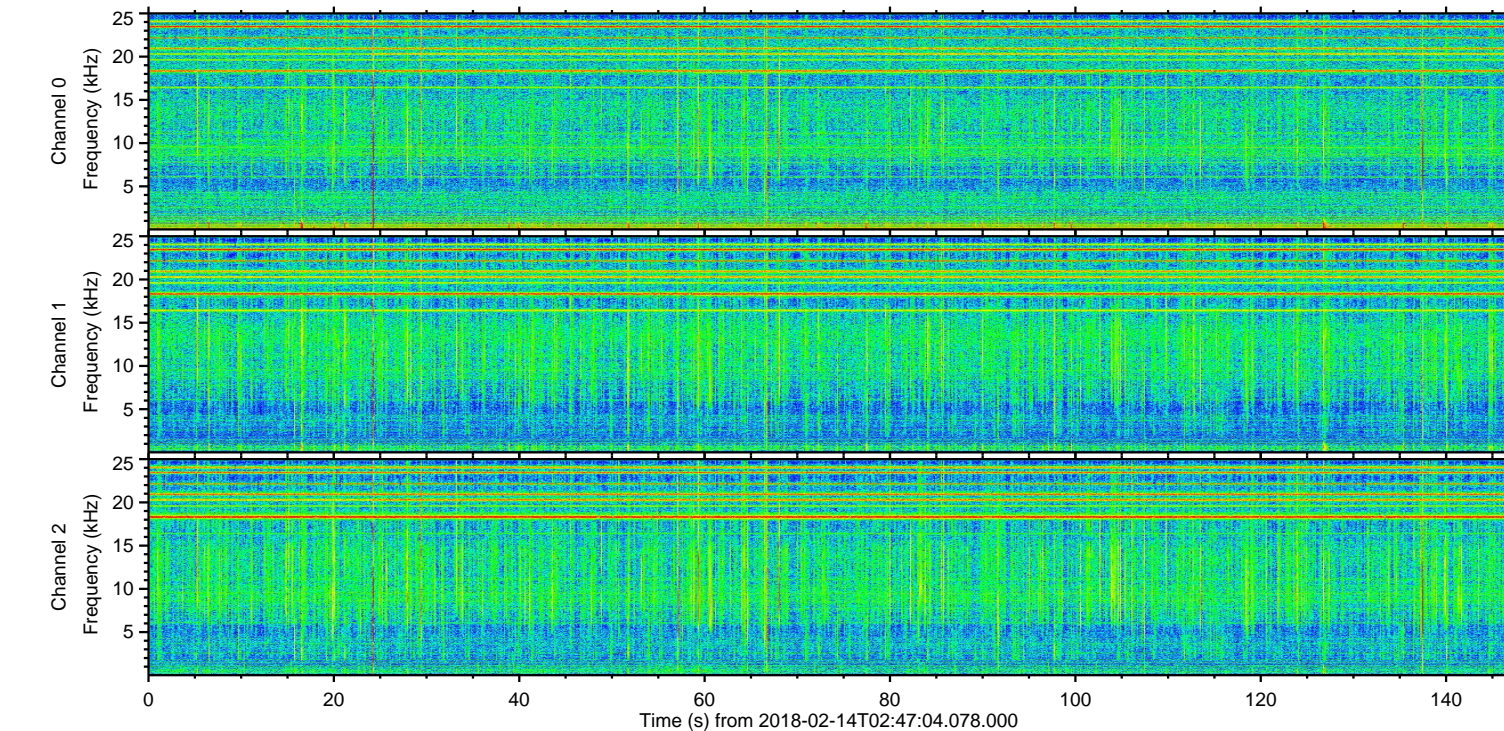
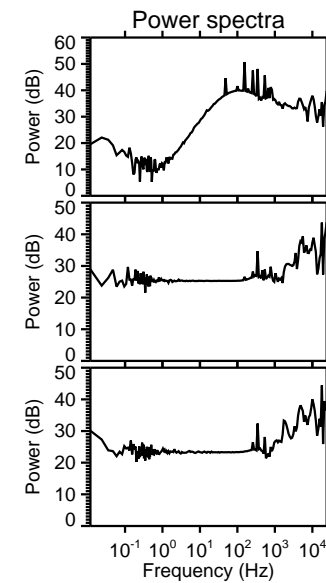
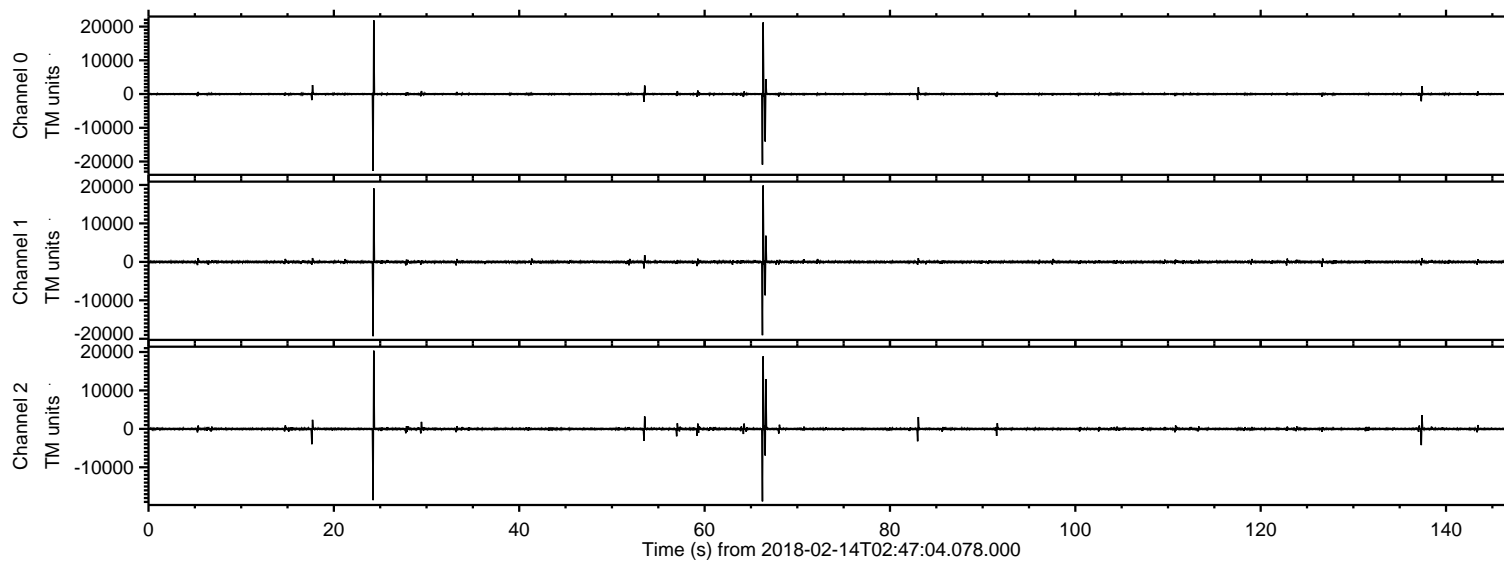

ELMAVAN 3D WAVEFORMS (Measured data sampled at 50 kHz) 51000 packets of 144 samples from 2018-02-14T02:47:04.078.000. Part 25/147

Processed Wed Feb 14 03:54:38 2018 by ELM ver.2012-10-06 from 001__elm20180214_024703__dat00.bin

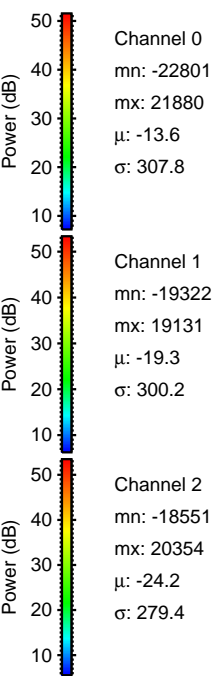
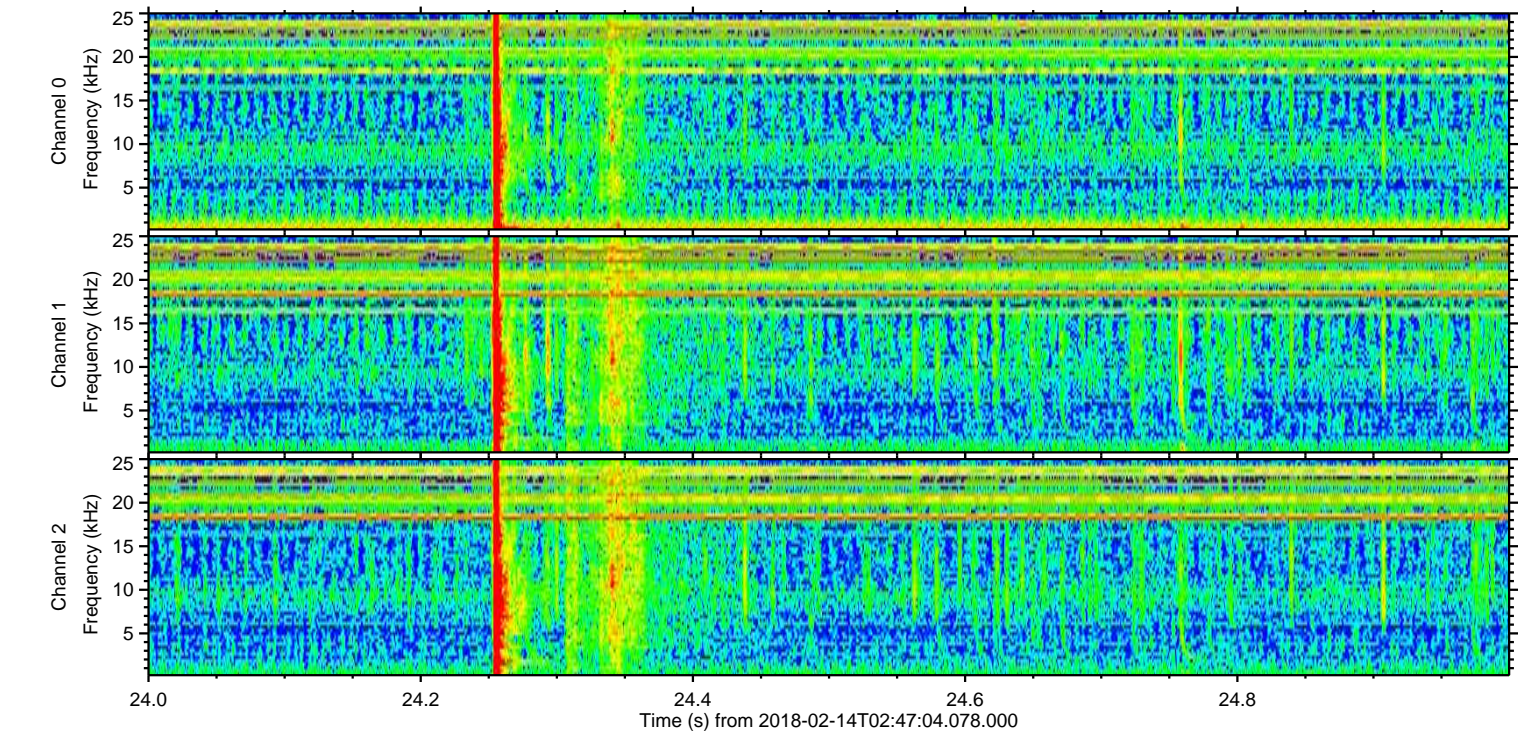
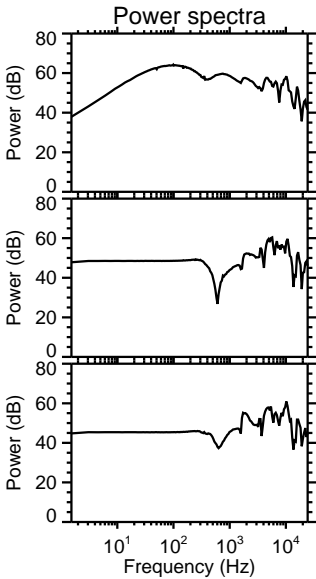
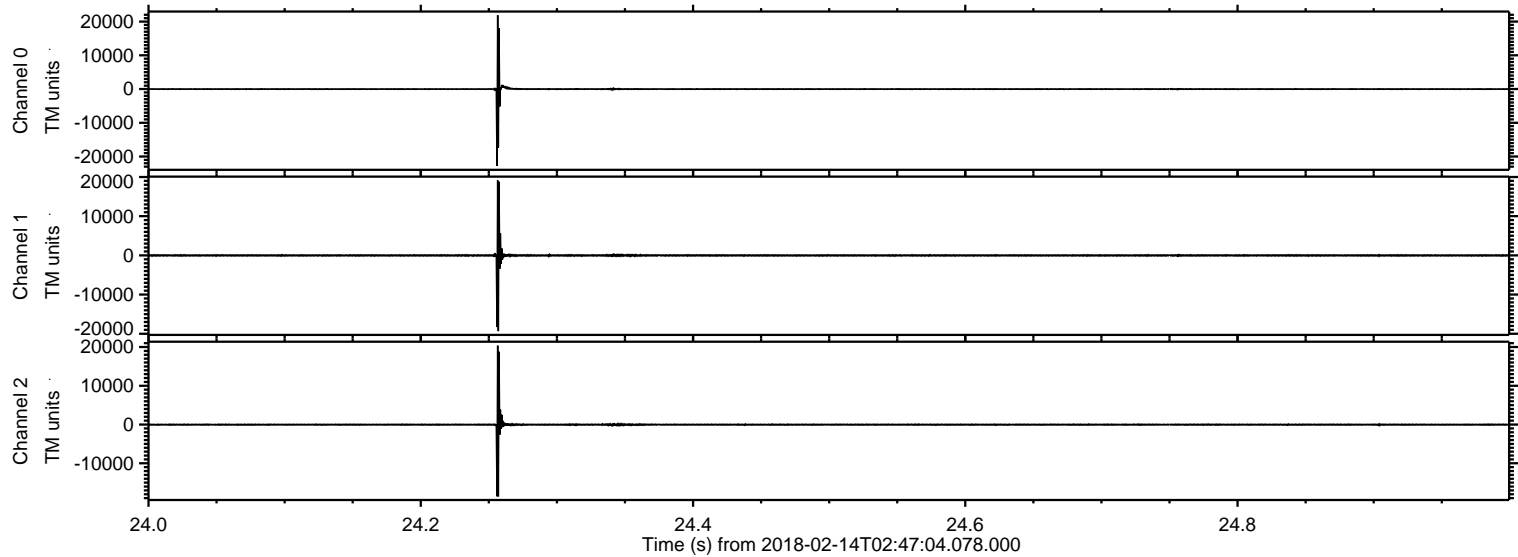

Processed Wed Feb 14 03:54:39 2018 by ELM ver.2012-10-06 from 001__elm20180214_024703__dat00.bin

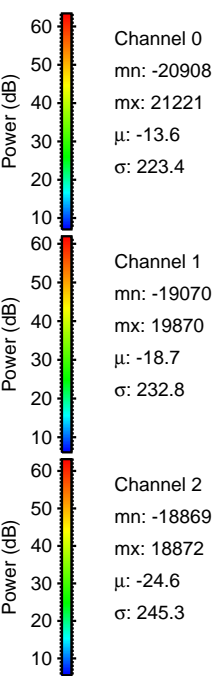
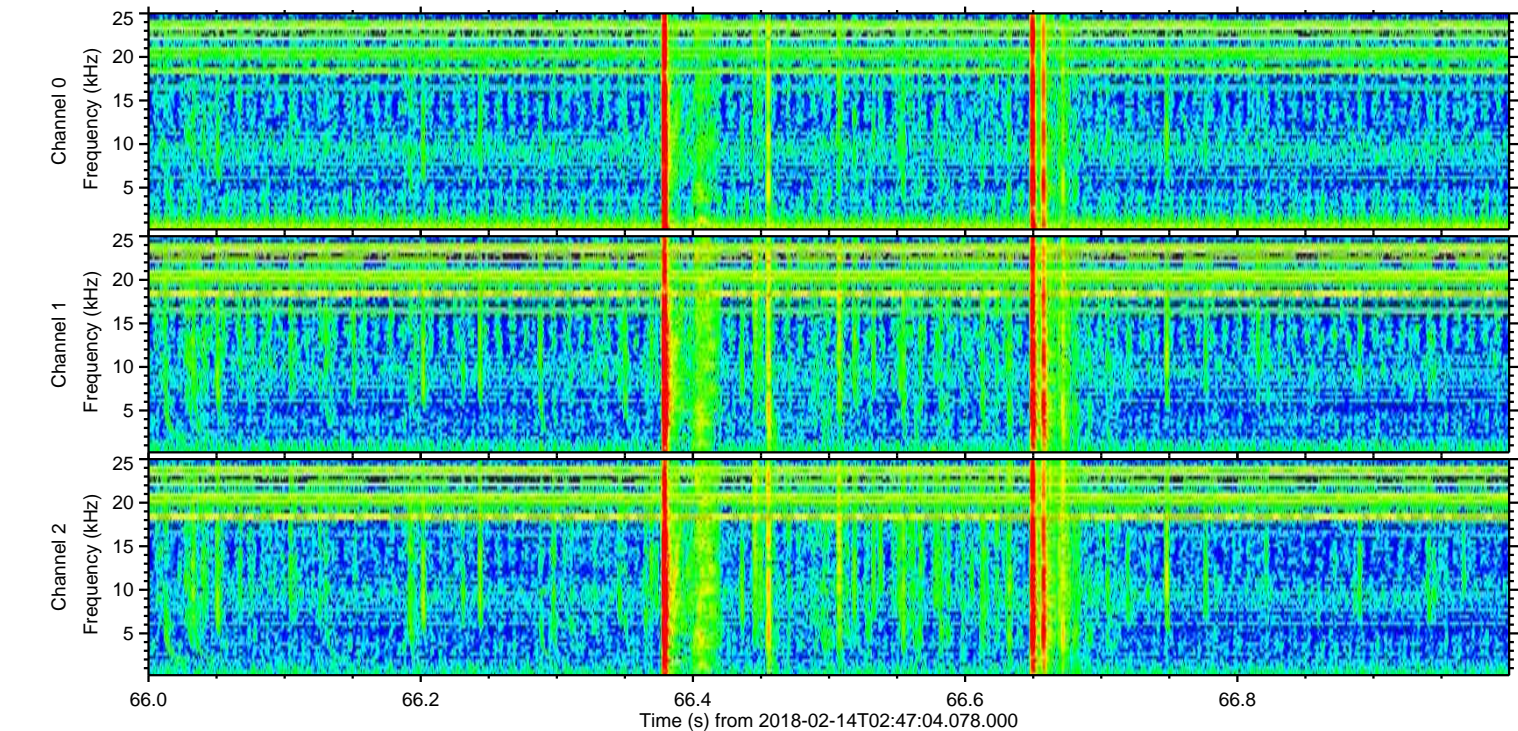
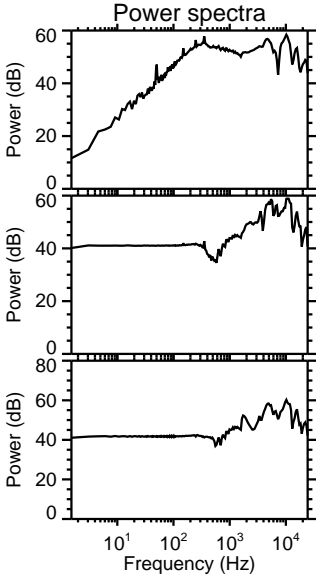
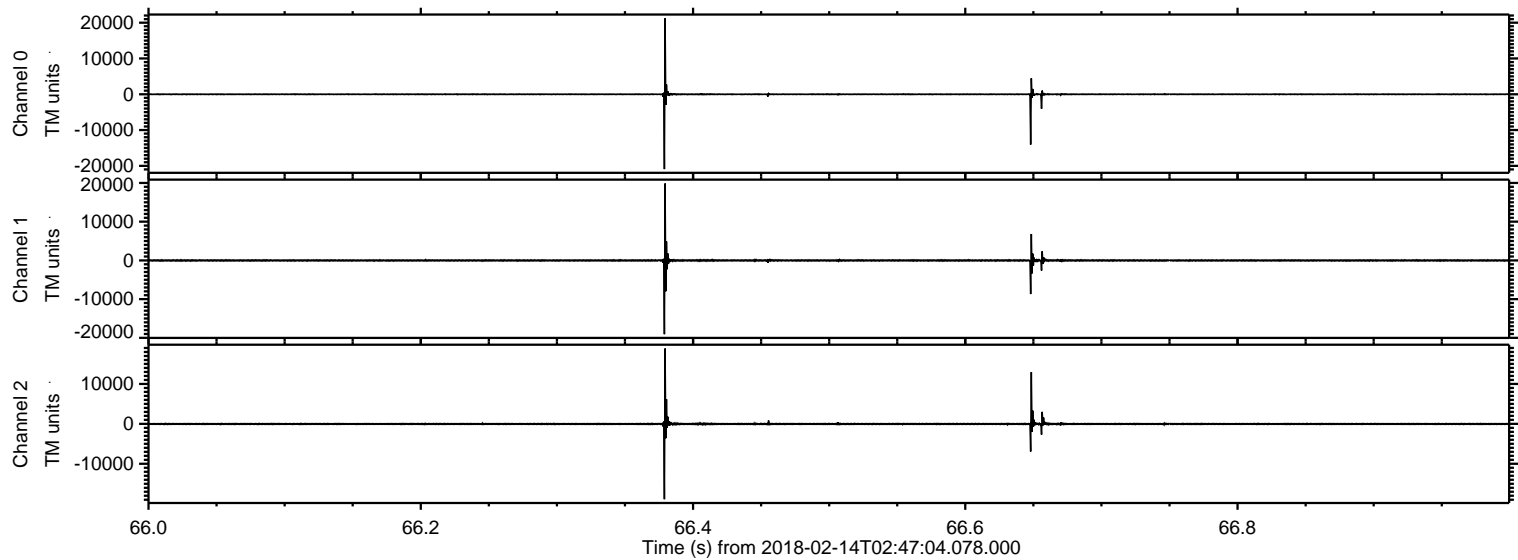

ELMAVAN 3D WAVEFORMS (Measured data sampled at 50 kHz) 51000 packets of 144 samples from 2018-02-14T02:47:04.078.000. Part 138/147

Processed Wed Feb 14 03:54:40 2018 by ELM ver.2012-10-06 from 001__elm20180214_024703__dat00.bin

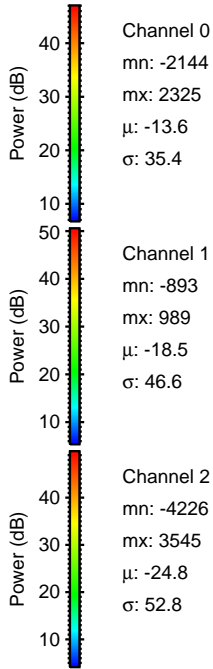
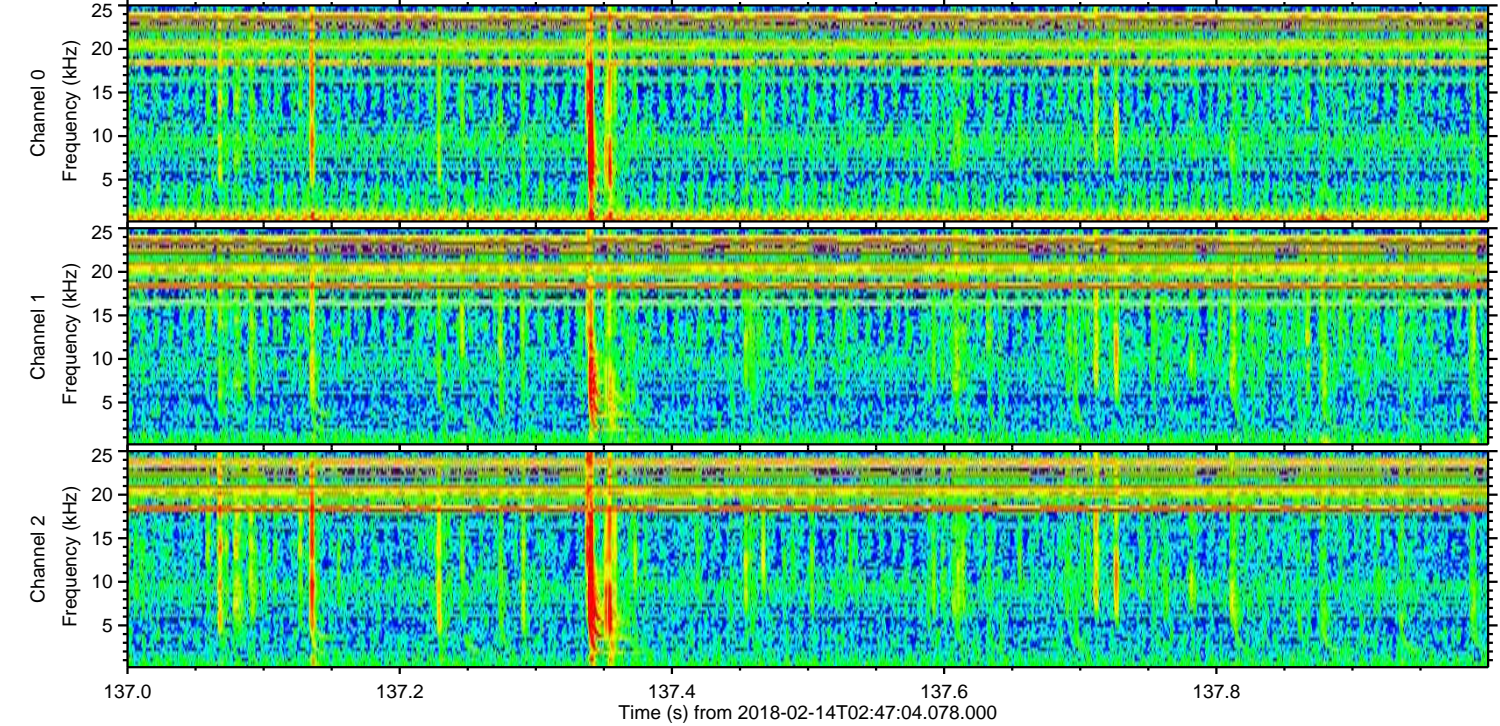
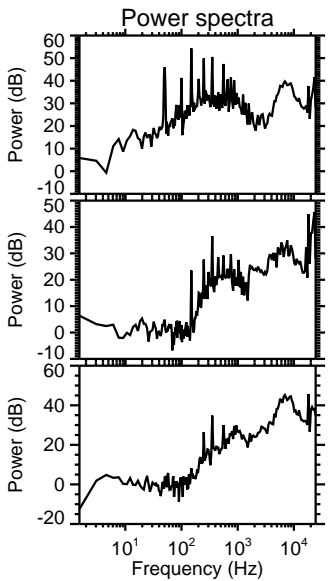
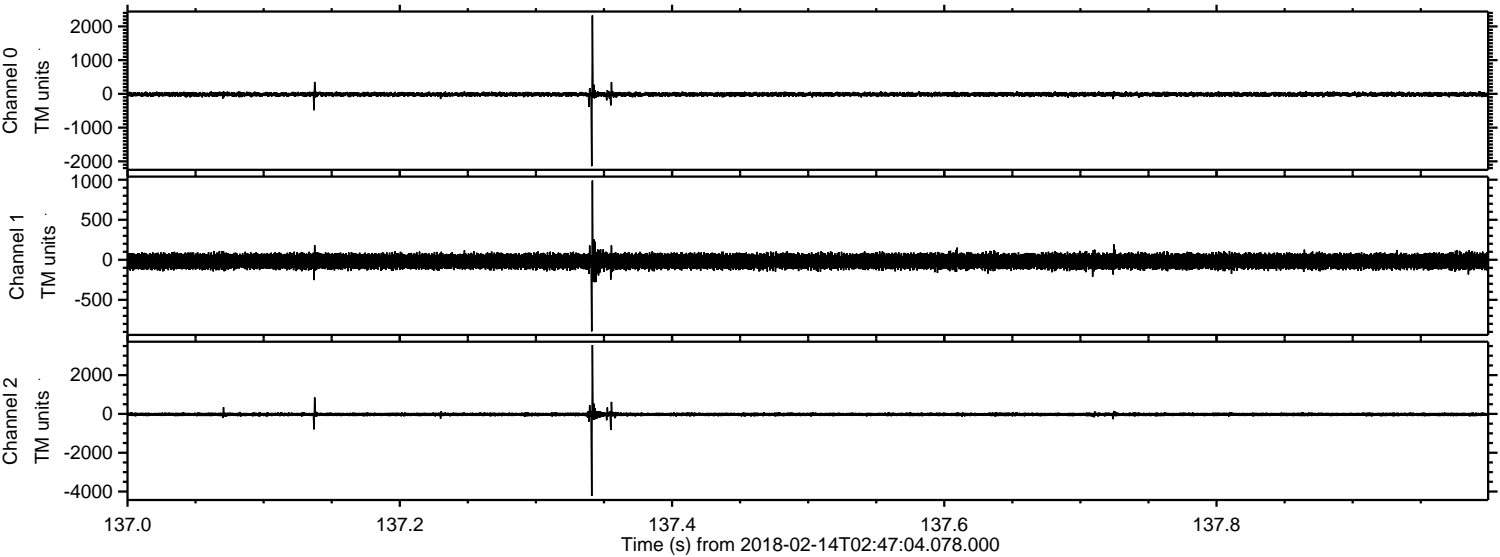

ELMAVAN 3D WAVEFORMS (Measured data sampled at 50 kHz) 51000 packets of 144 samples from 2018-02-14T02:47:04.078.000. Part 18/147

Processed Wed Feb 14 03:54:40 2018 by ELM ver.2012-10-06 from 001__elm20180214_024703__dat00.bin

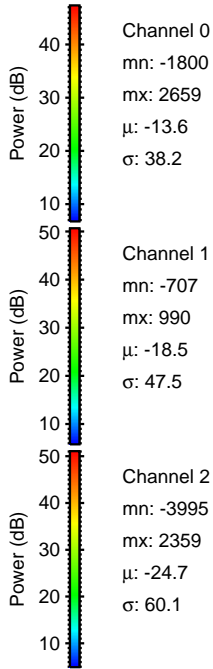
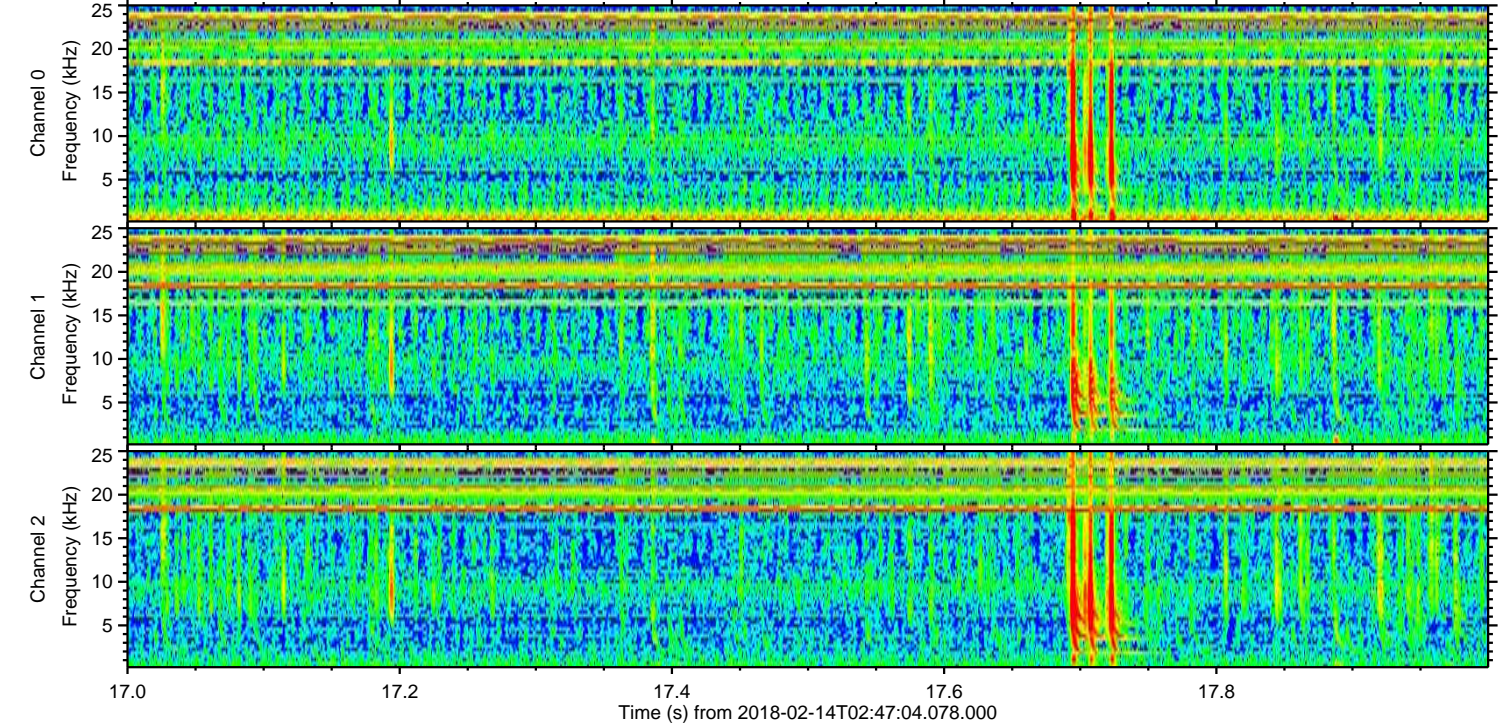
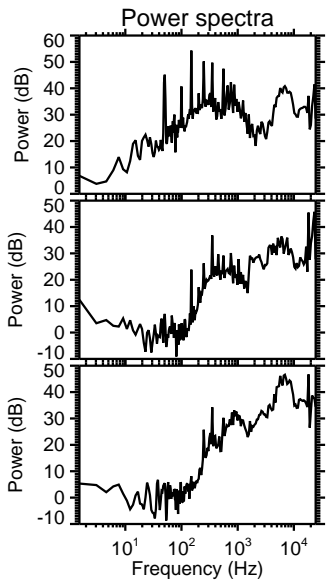
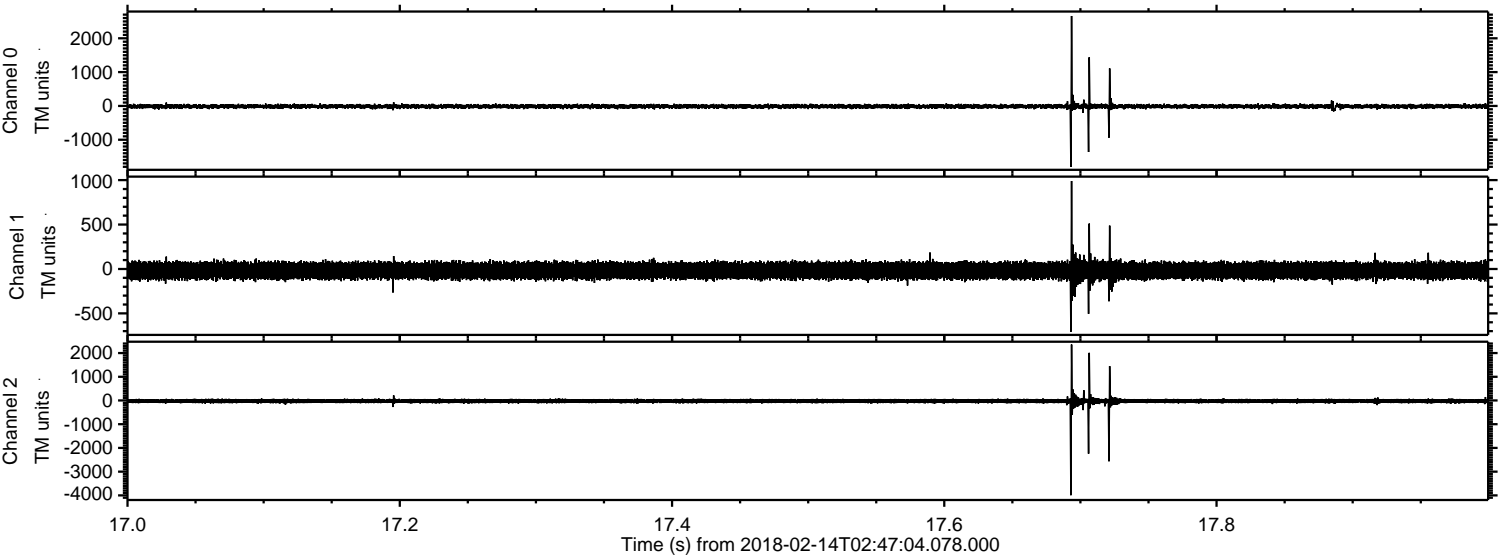

Processed Wed Feb 14 03:54:41 2018 by ELM ver.2012-10-06 from 001__elm20180214_024703__dat00.bin

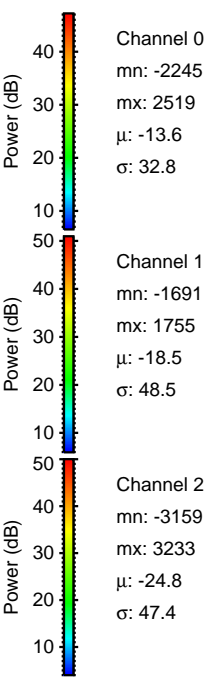
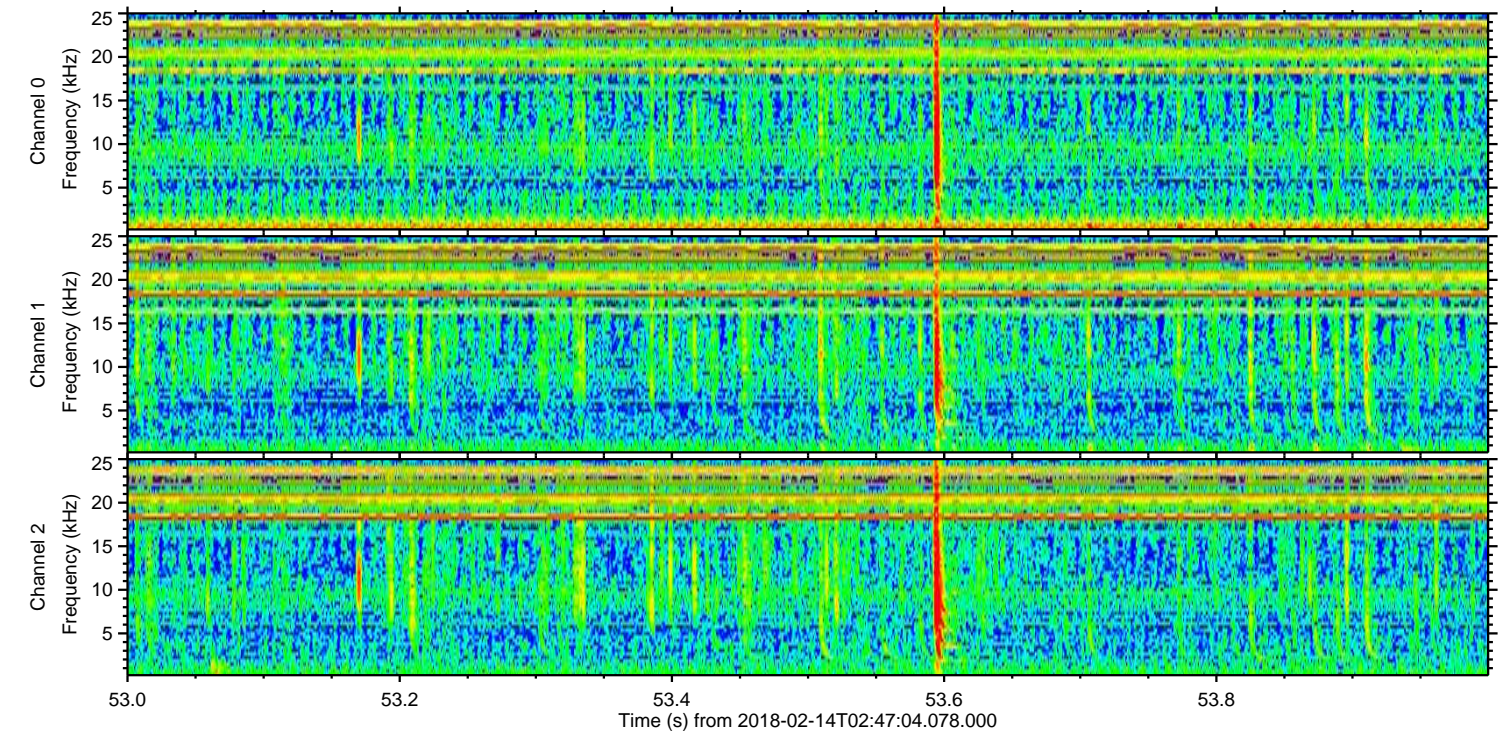
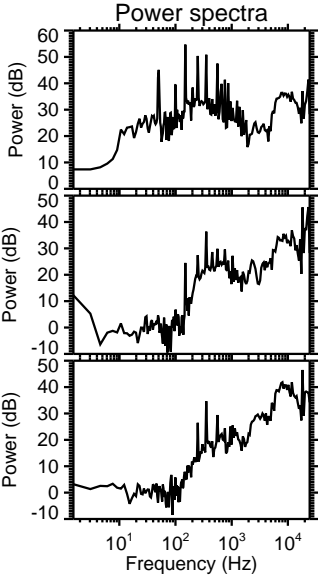
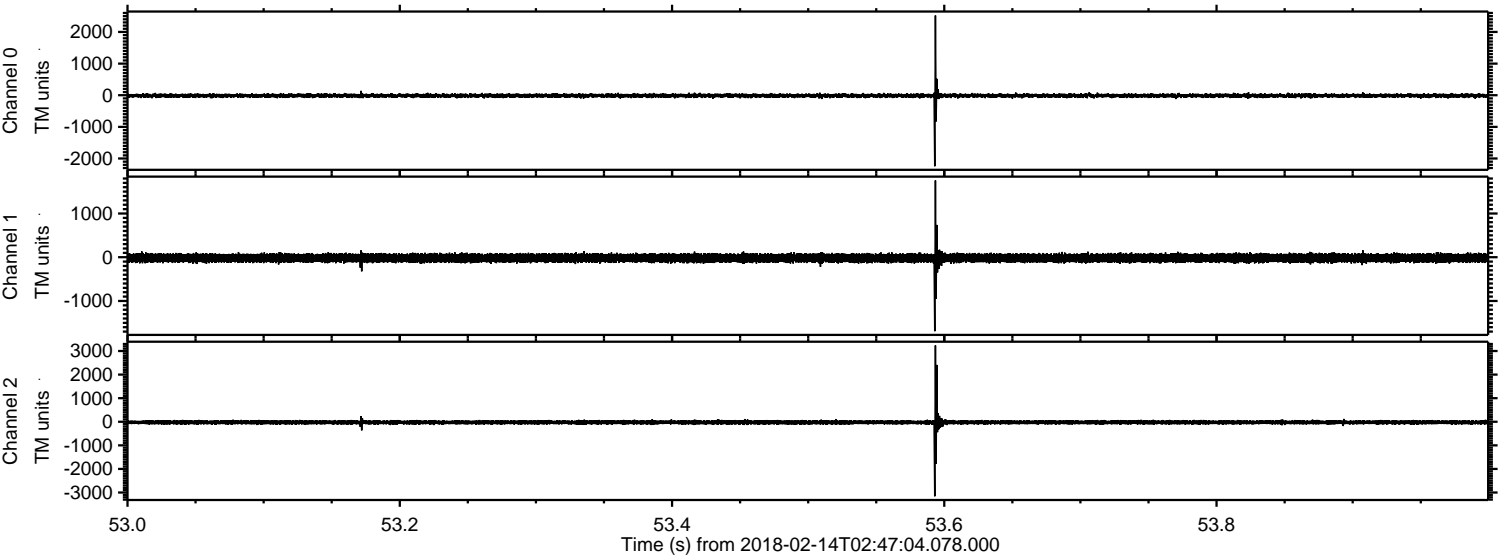

Channel 0
mn: -2245
mx: 2519
 μ : -13.6
 σ : 32.8

Channel 1
mn: -1691
mx: 1755
 μ : -18.5
 σ : 48.5

Channel 2
mn: -3159
mx: 3233
 μ : -24.8
 σ : 47.4

ELMAVAN 3D WAVEFORMS (Measured data sampled at 50 kHz) 51000 packets of 144 samples from 2018-02-14T02:47:04.078.000. Part 84/147

Processed Wed Feb 14 03:54:42 2018 by ELM ver.2012-10-06 from 001__elm20180214_024703__dat00.bin

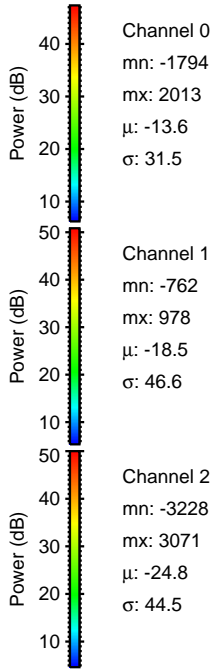
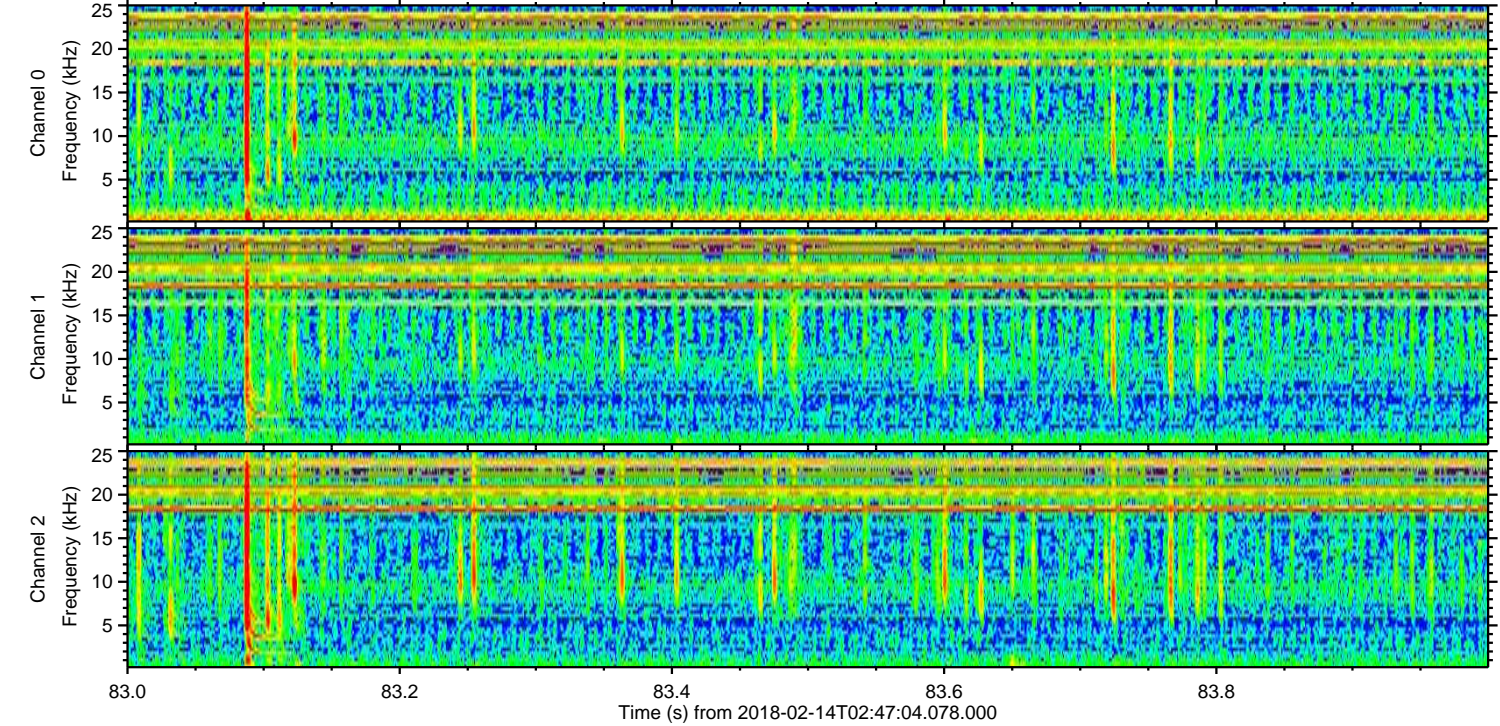
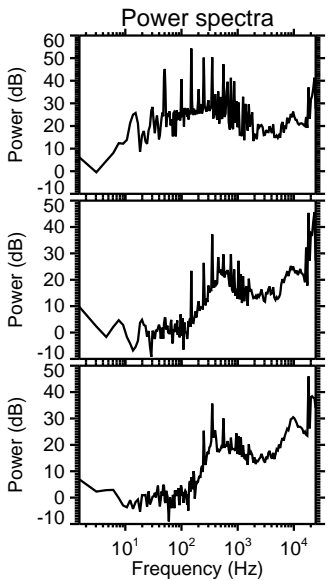
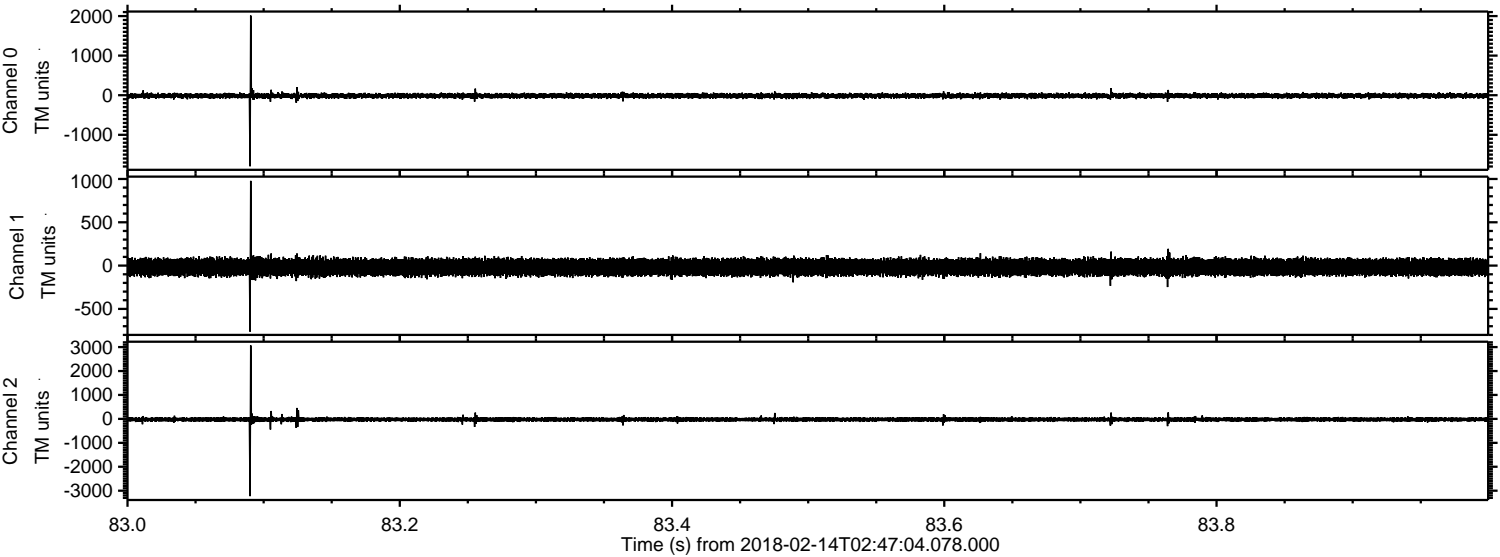

Processed Wed Feb 14 03:54:43 2018 by ELM ver.2012-10-06 from 001__elm20180214_024703__dat00.bin

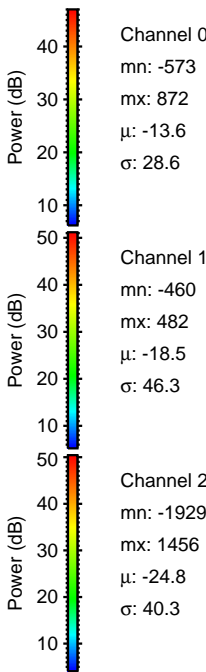
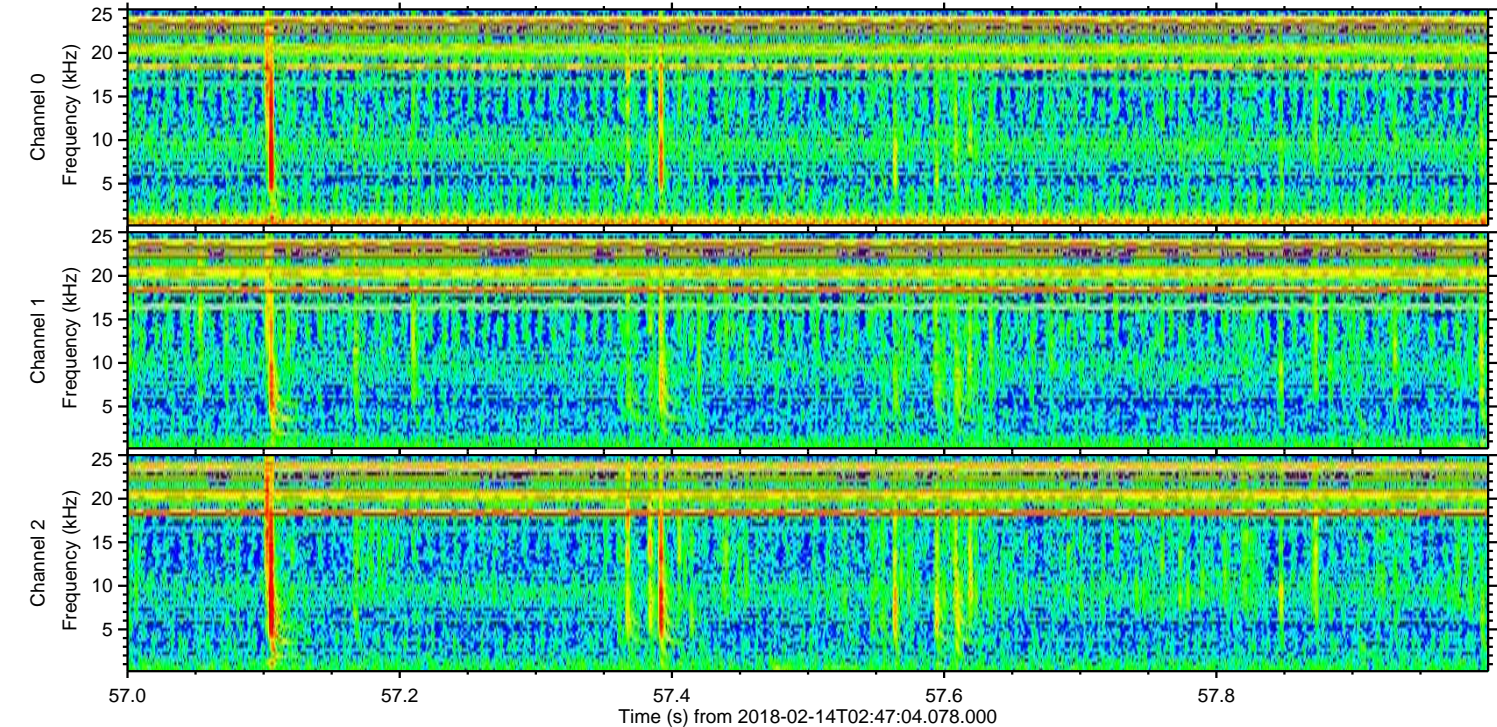
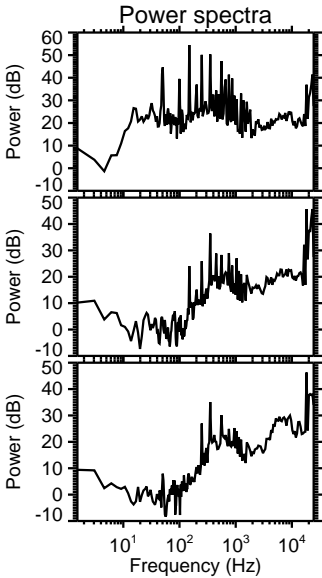
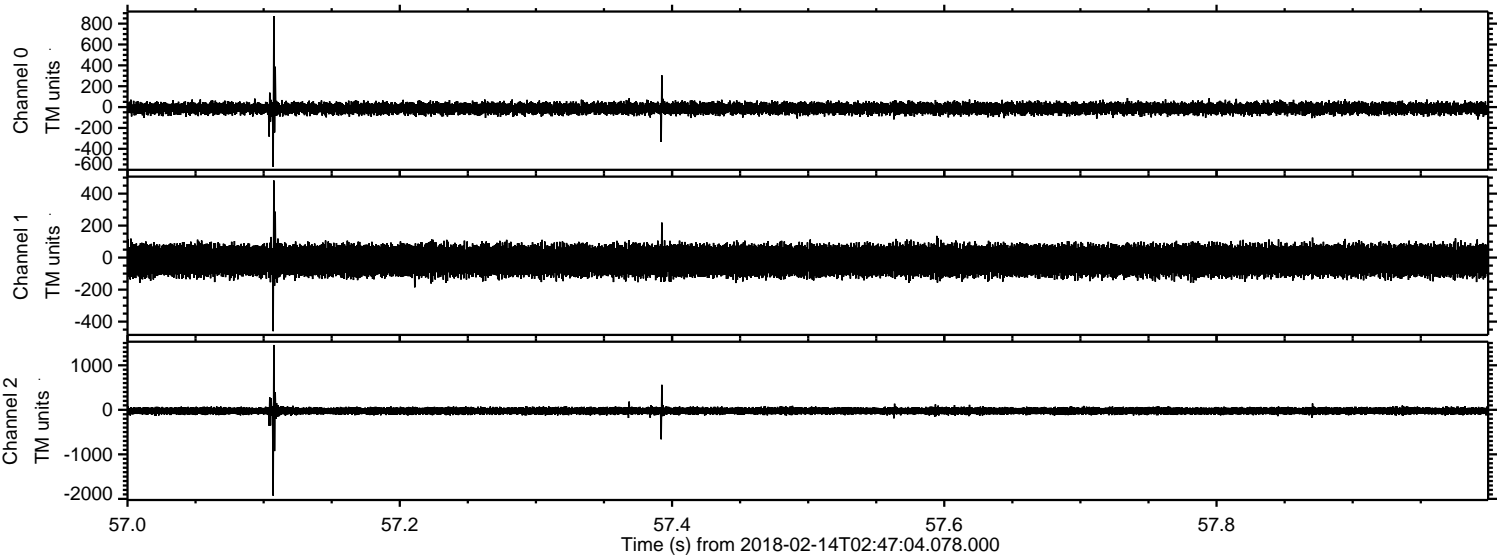

Processed Wed Feb 14 03:54:44 2018 by ELM ver.2012-10-06 from 001__elm20180214_024703__dat00.bin

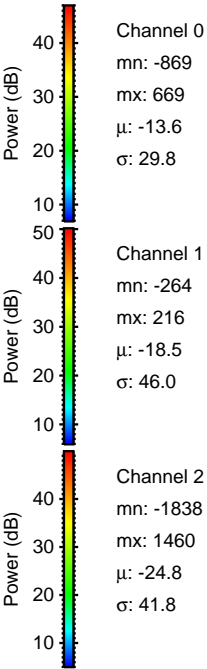
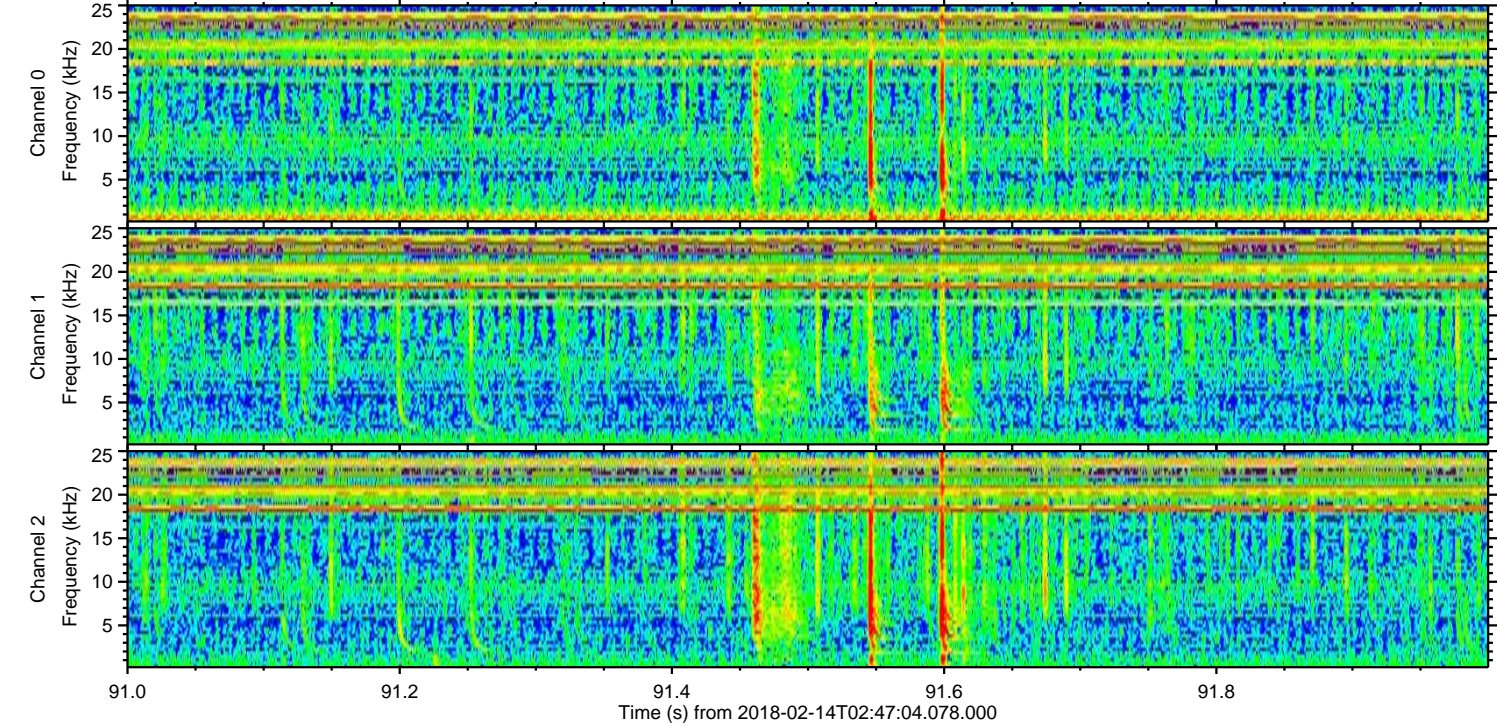
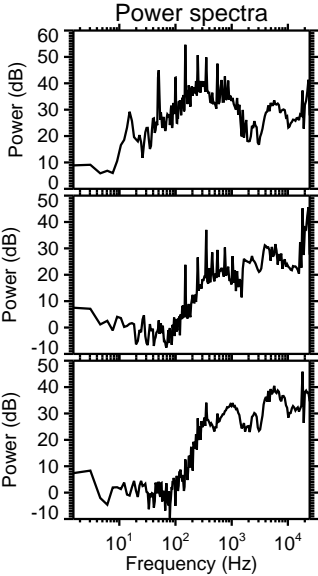
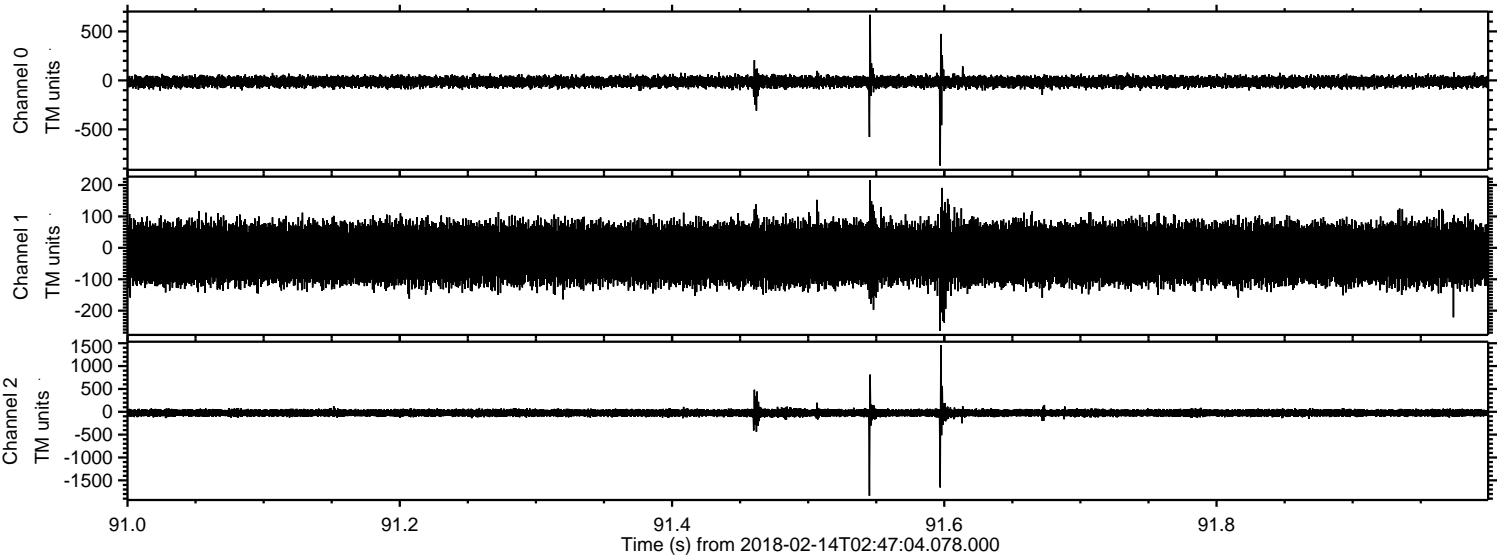

Channel 0
mn: -869
mx: 669
 μ : -13.6
 σ : 29.8

Channel 1
mn: -264
mx: 216
 μ : -18.5
 σ : 46.0

Channel 2
mn: -1838
mx: 1460
 μ : -24.8
 σ : 41.8

Processed Wed Feb 14 03:54:44 2018 by ELM ver.2012-10-06 from 001__elm20180214_024703__dat00.bin

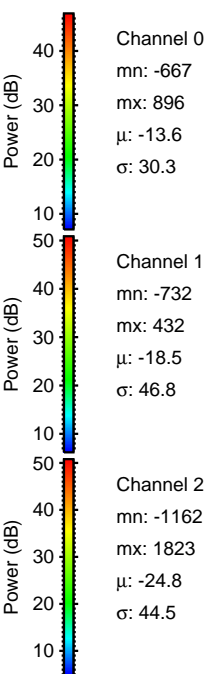
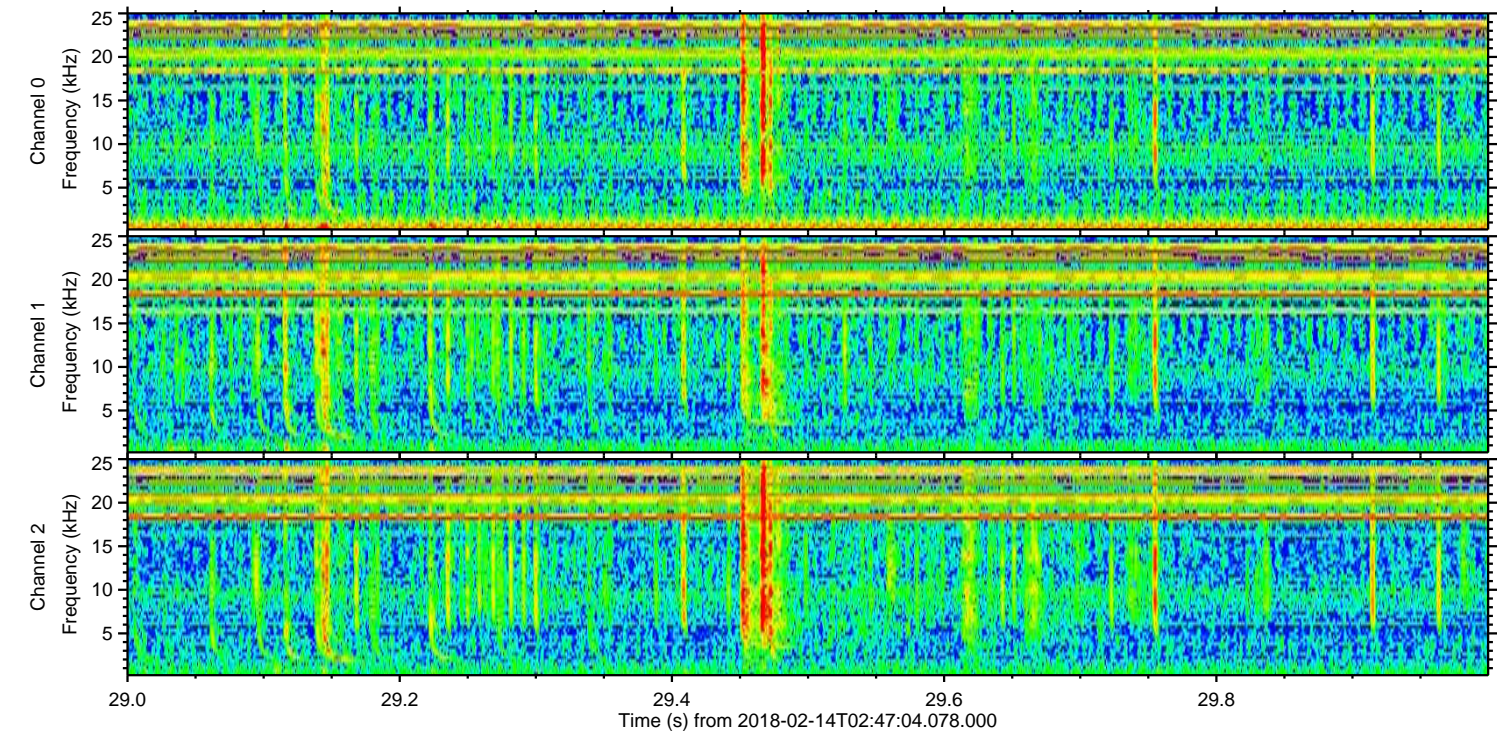
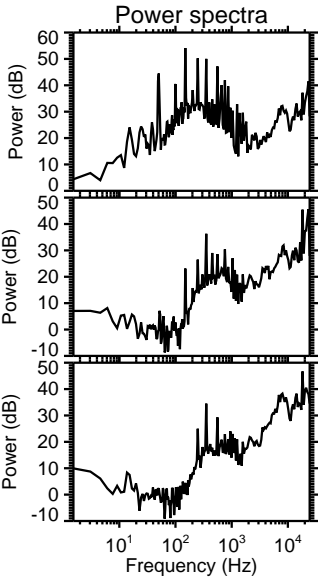
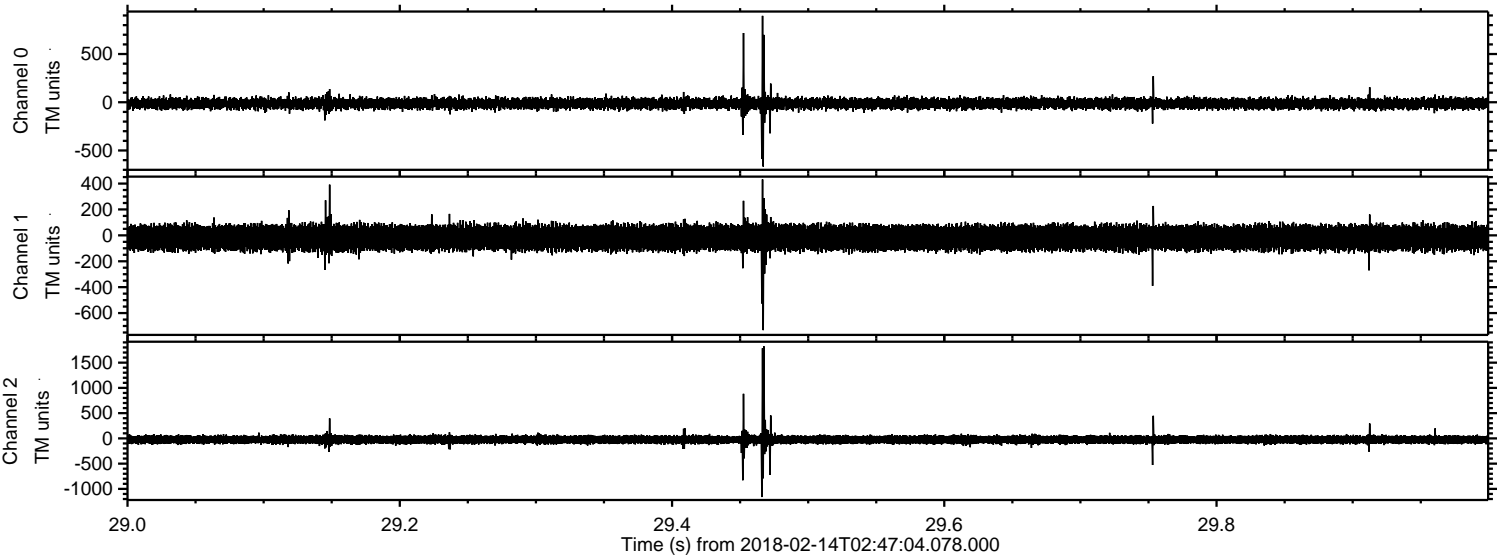

Processed Wed Feb 14 03:54:45 2018 by ELM ver.2012-10-06 from 001__elm20180214_024703__dat00.bin

