

ELMAVAN 3D WAVEFORMS (Measured data sampled at 50 kHz) 51000 packets of 144 samples from 2018-02-13T03:16:04.282.999.

Processed Tue Feb 13 04:24:38 2018 by ELM ver.2012-10-06 from 001__elm20180213_031603__dat00.bin

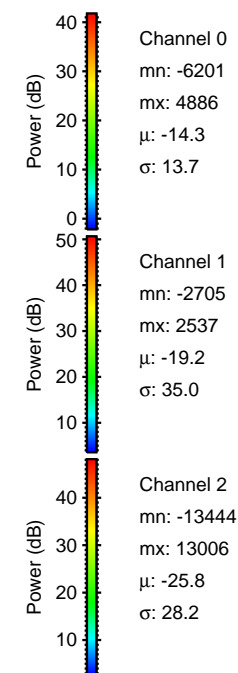
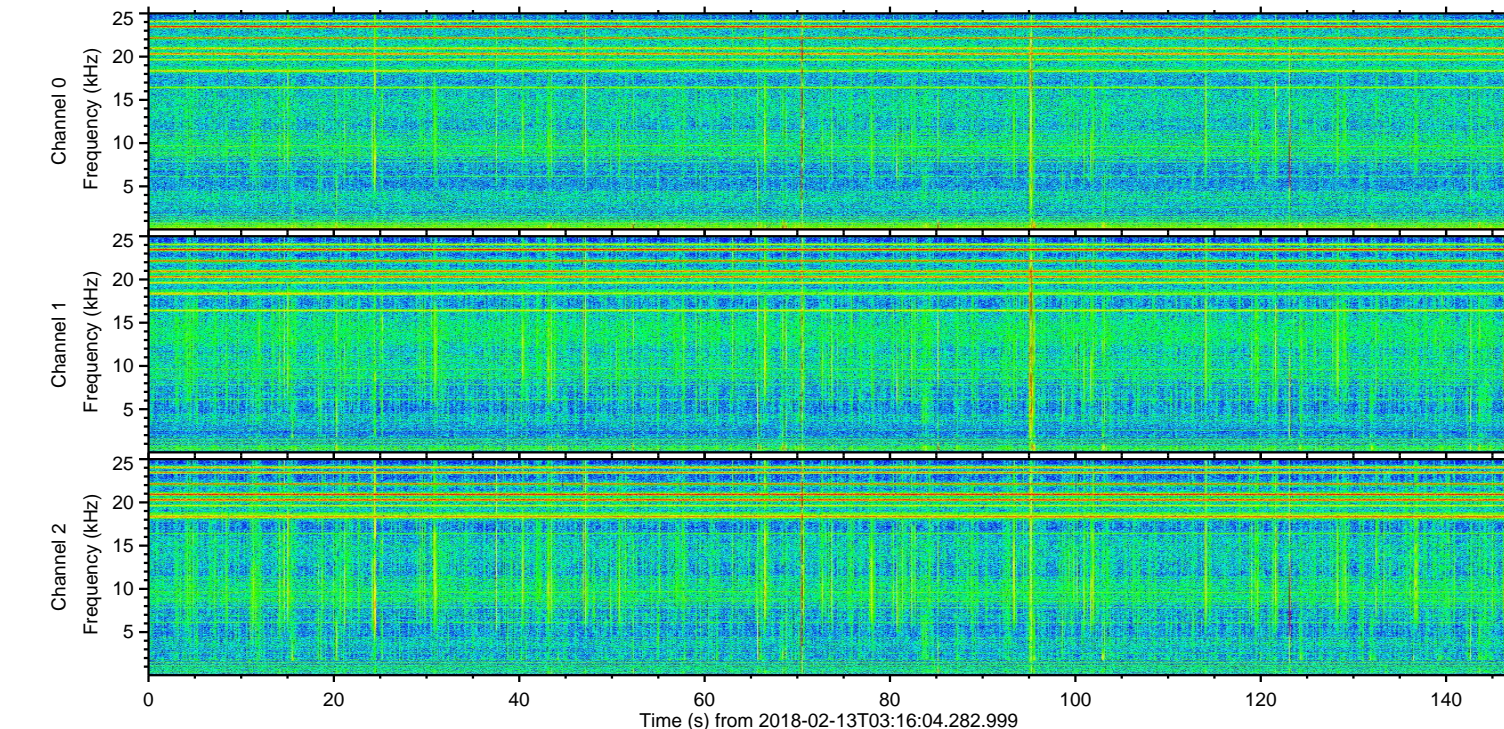
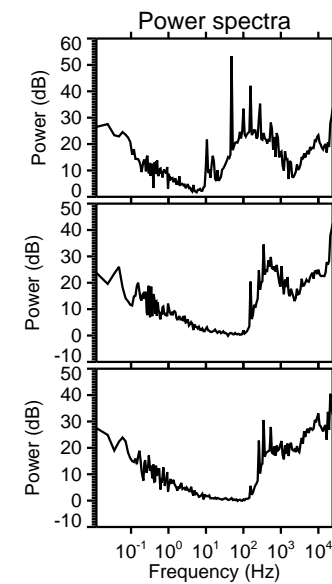
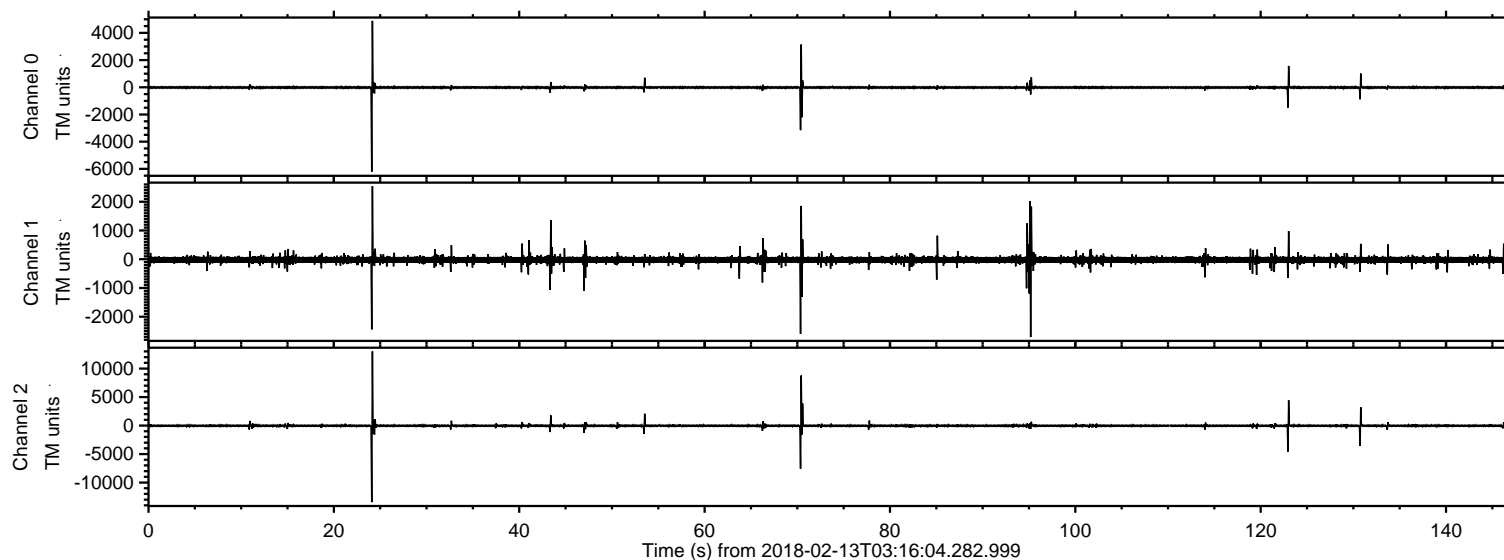

ELMAVAN 3D WAVEFORMS (Measured data sampled at 50 kHz) 51000 packets of 144 samples from 2018-02-13T03:16:04.282.999. Part 25/147

Processed Tue Feb 13 04:24:47 2018 by ELM ver.2012-10-06 from 001__elm20180213_031603__dat00.bin

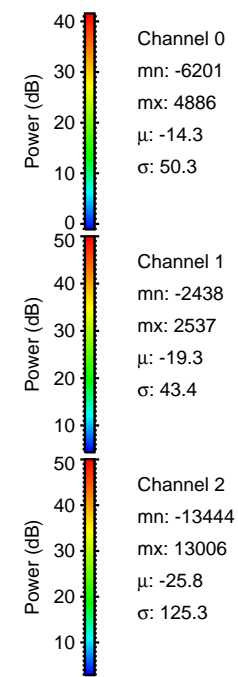
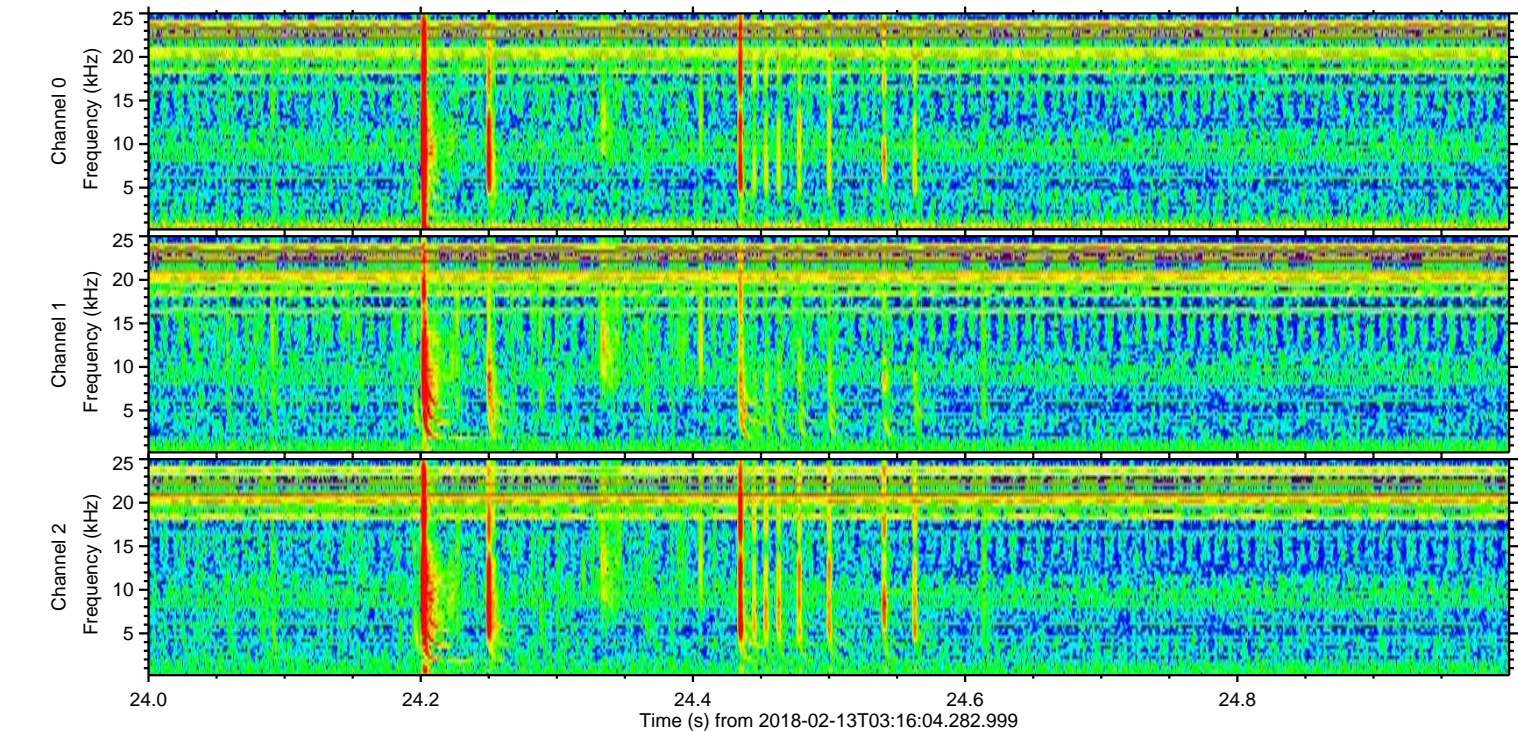
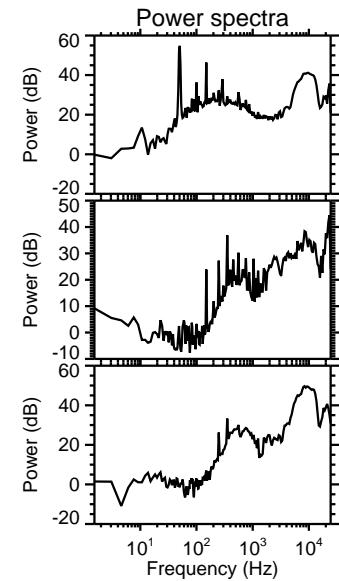
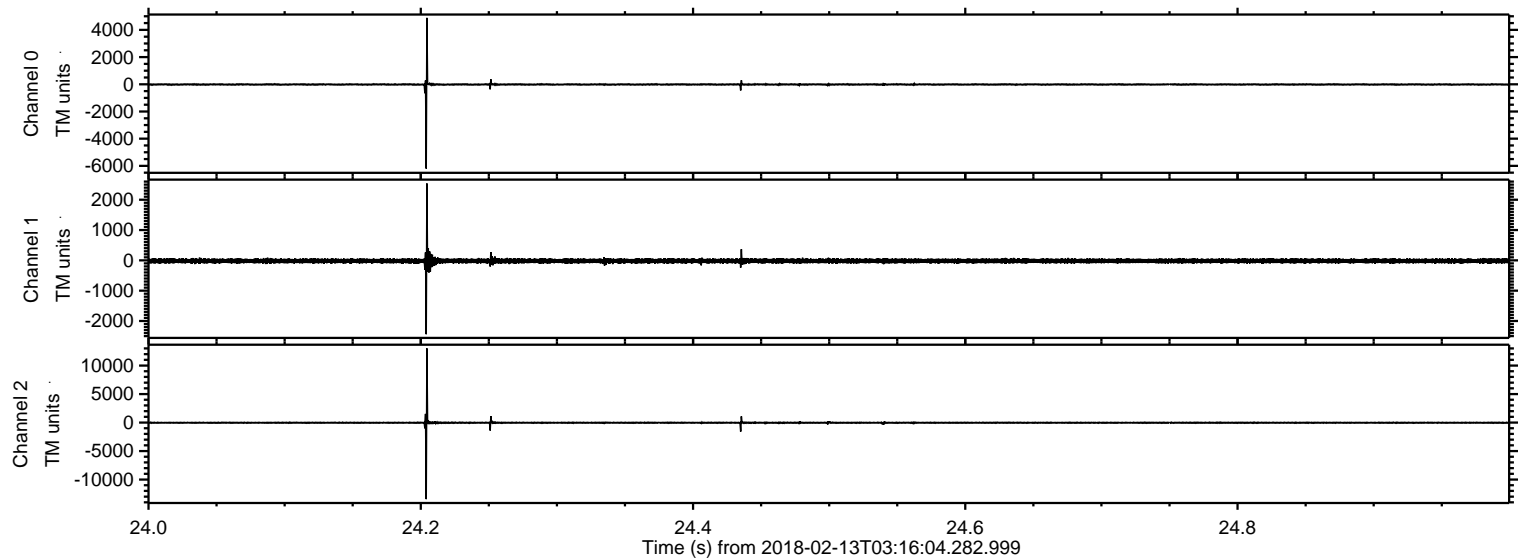

Processed Tue Feb 13 04:24:48 2018 by ELM ver.2012-10-06 from 001__elm20180213_031603__dat00.bin

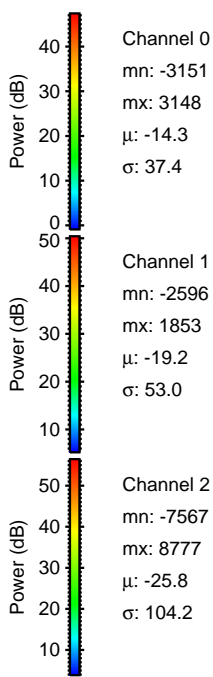
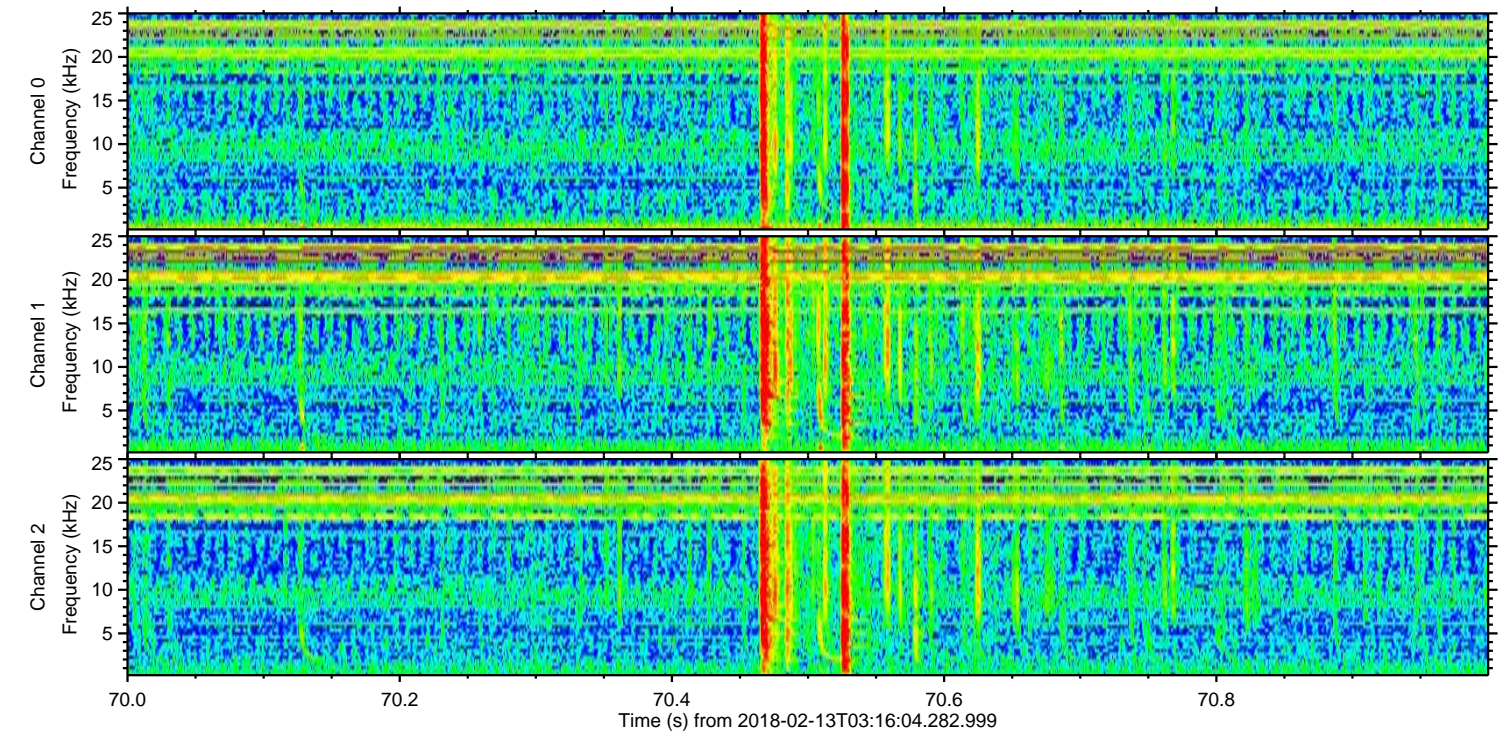
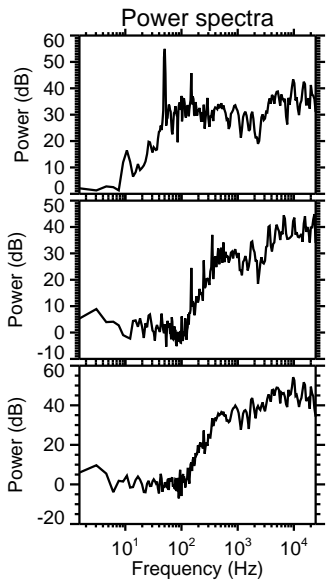
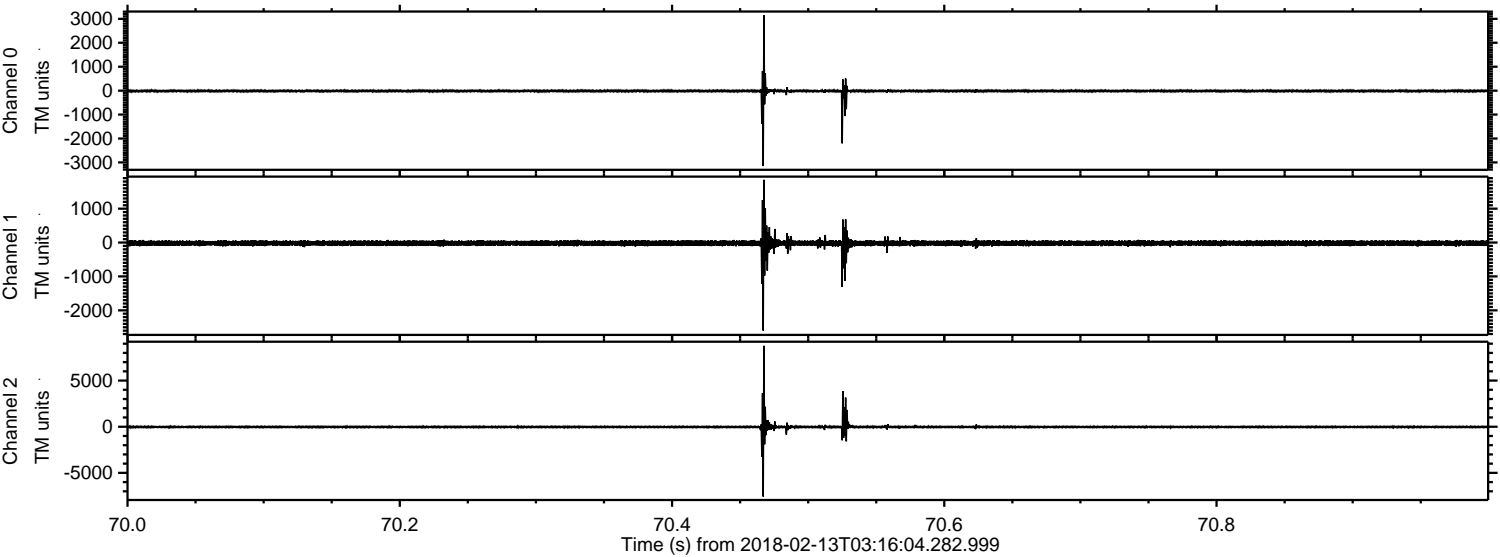

Channel 0
mn: -3151
mx: 3148
 μ : -14.3
 σ : 37.4

Channel 1
mn: -2596
mx: 1853
 μ : -19.2
 σ : 53.0

Channel 2
mn: -7567
mx: 8777
 μ : -25.8
 σ : 104.2

ELMAVAN 3D WAVEFORMS (Measured data sampled at 50 kHz) 51000 packets of 144 samples from 2018-02-13T03:16:04.282.999. Part 123/147

Processed Tue Feb 13 04:24:49 2018 by ELM ver.2012-10-06 from 001__elm20180213_031603__dat00.bin

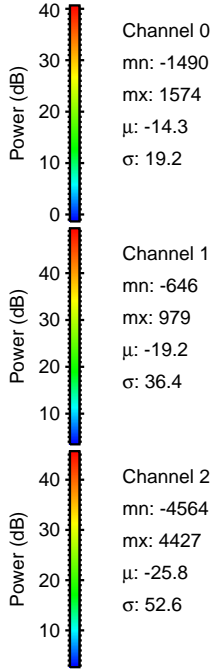
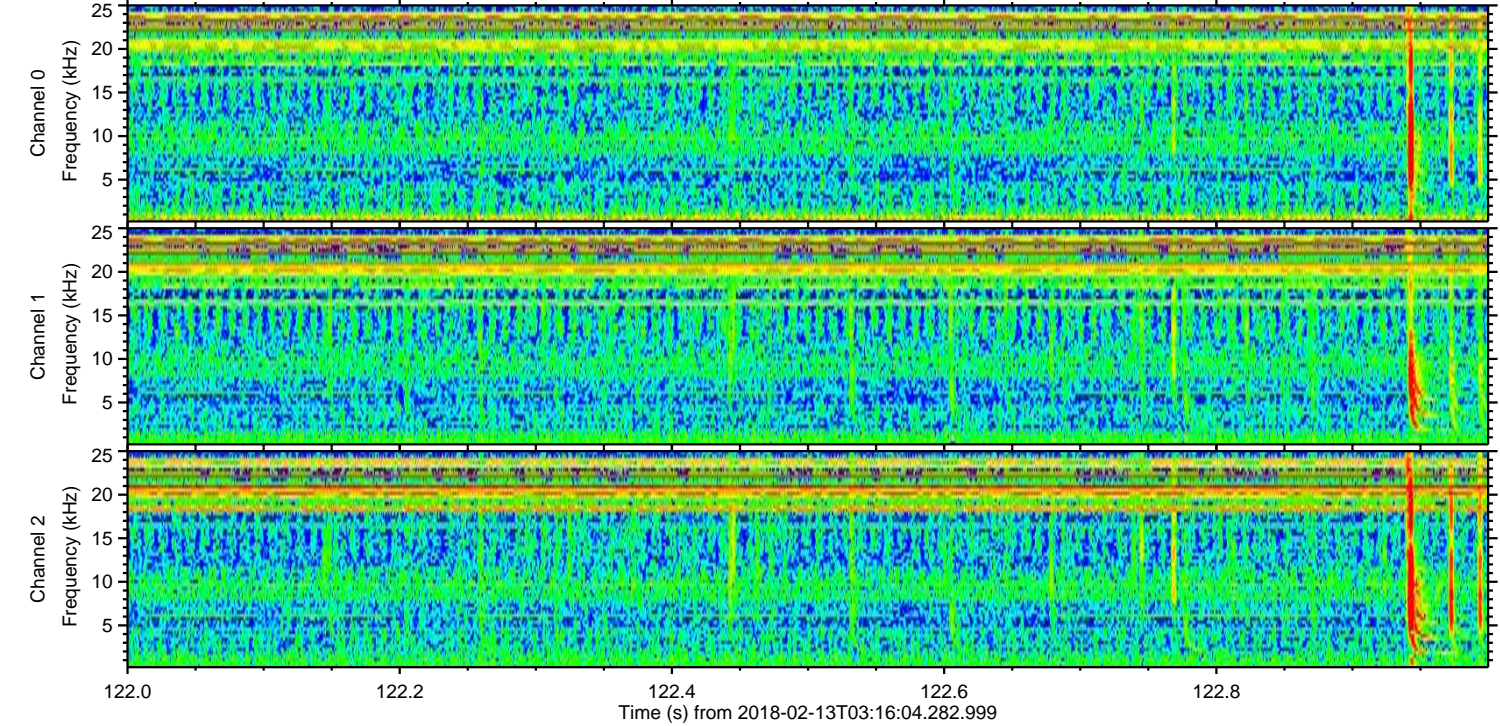
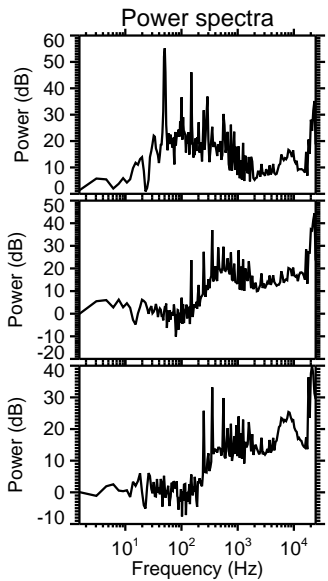
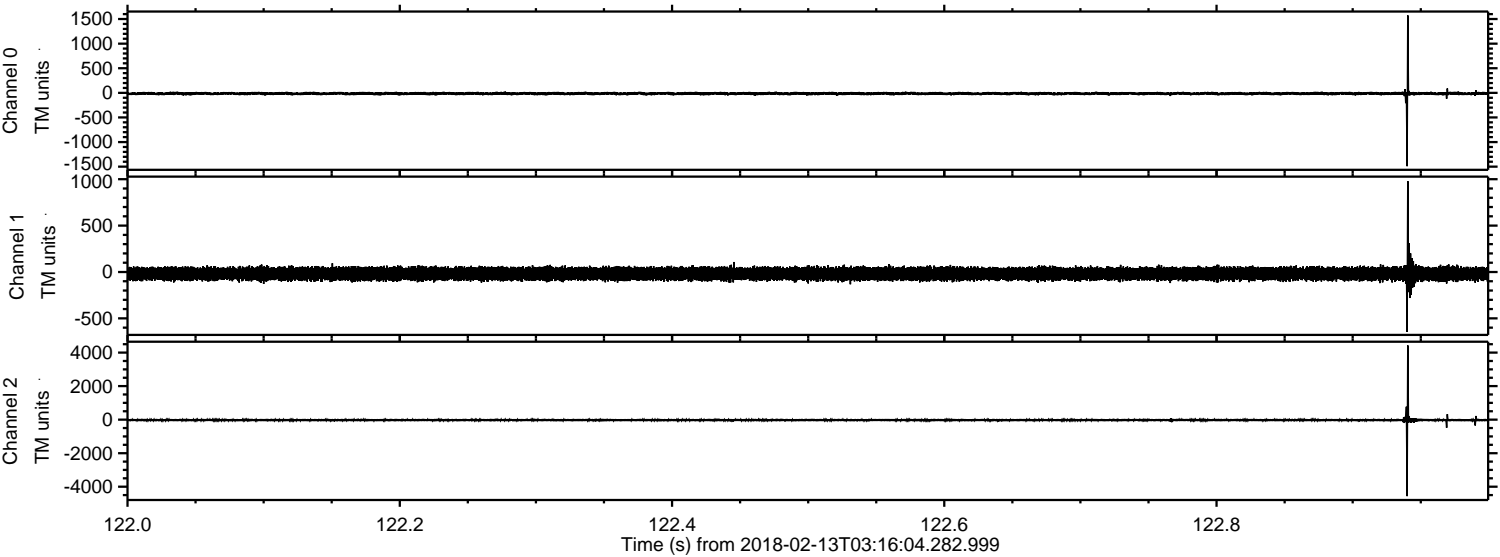

ELMAVAN 3D WAVEFORMS (Measured data sampled at 50 kHz) 51000 packets of 144 samples from 2018-02-13T03:16:04.282.999. Part 131/147

Processed Tue Feb 13 04:24:49 2018 by ELM ver.2012-10-06 from 001__elm20180213_031603__dat00.bin

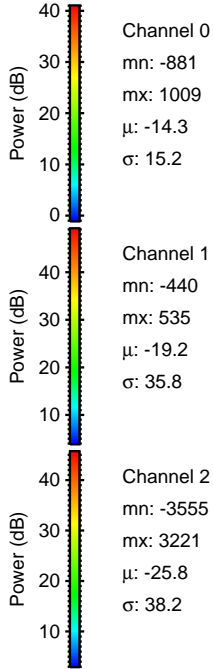
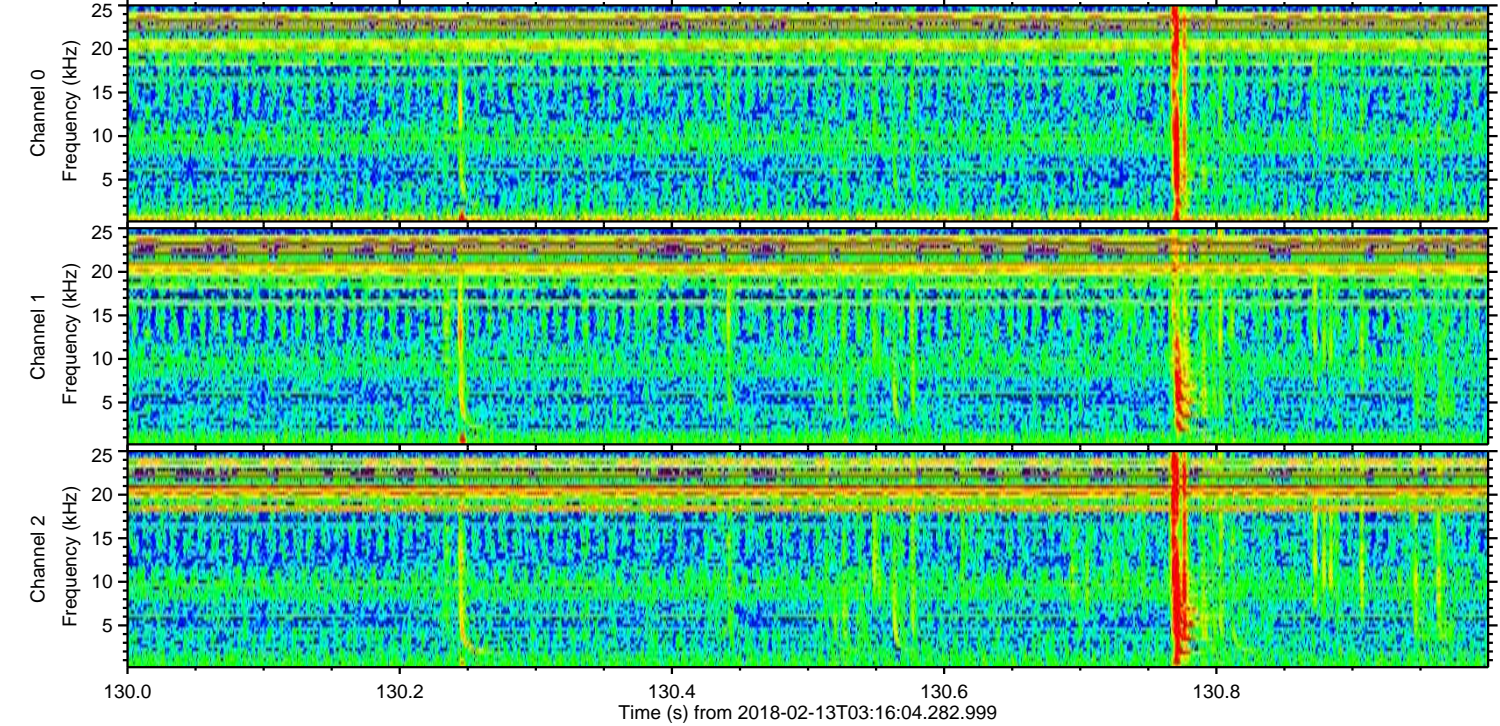
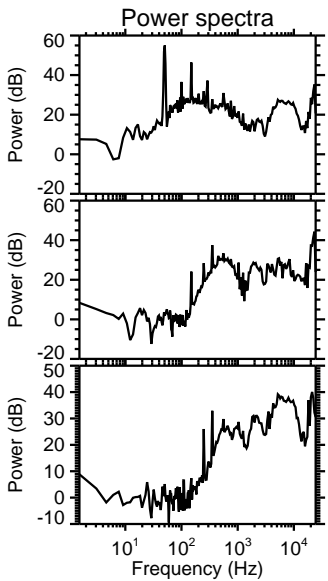
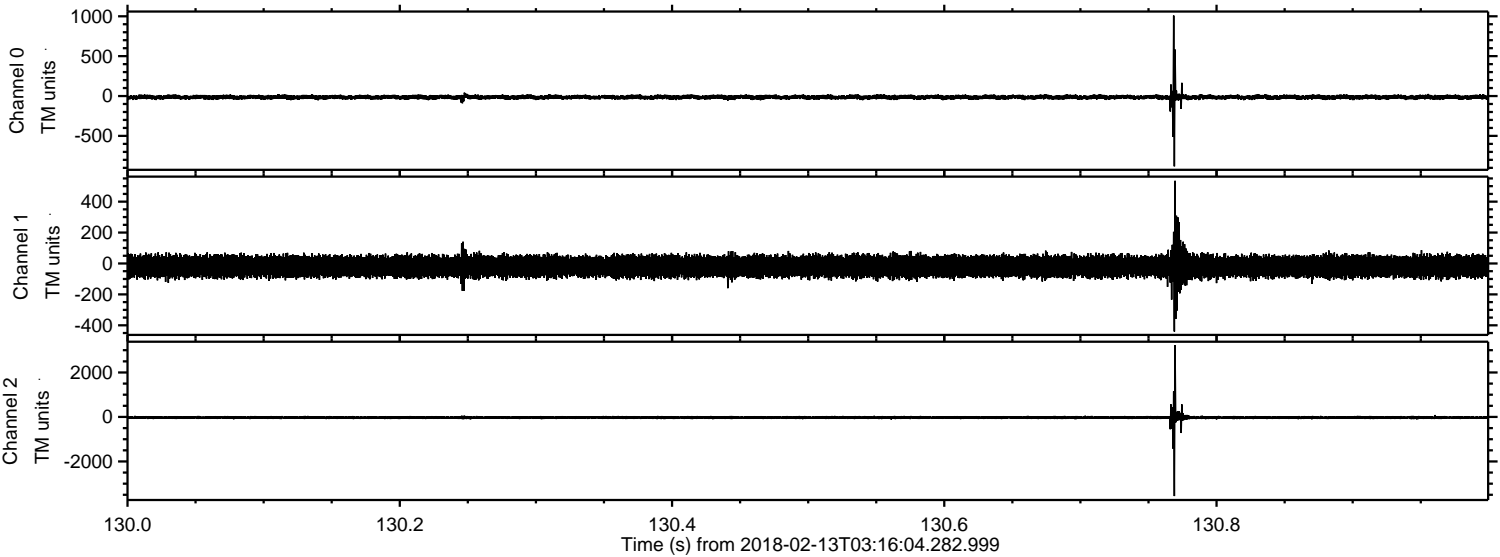

Processed Tue Feb 13 04:24:50 2018 by ELM ver.2012-10-06 from 001__elm20180213_031603__dat00.bin

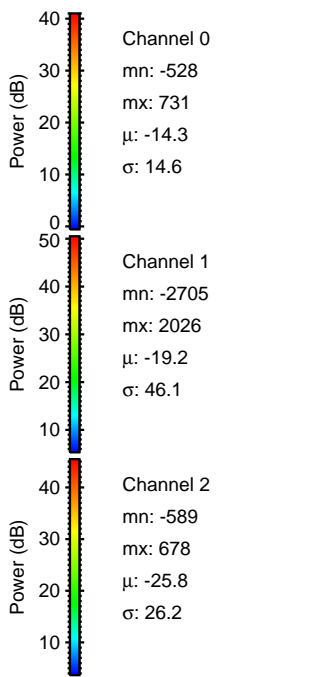
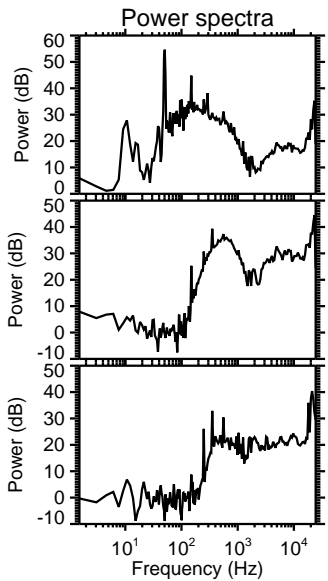
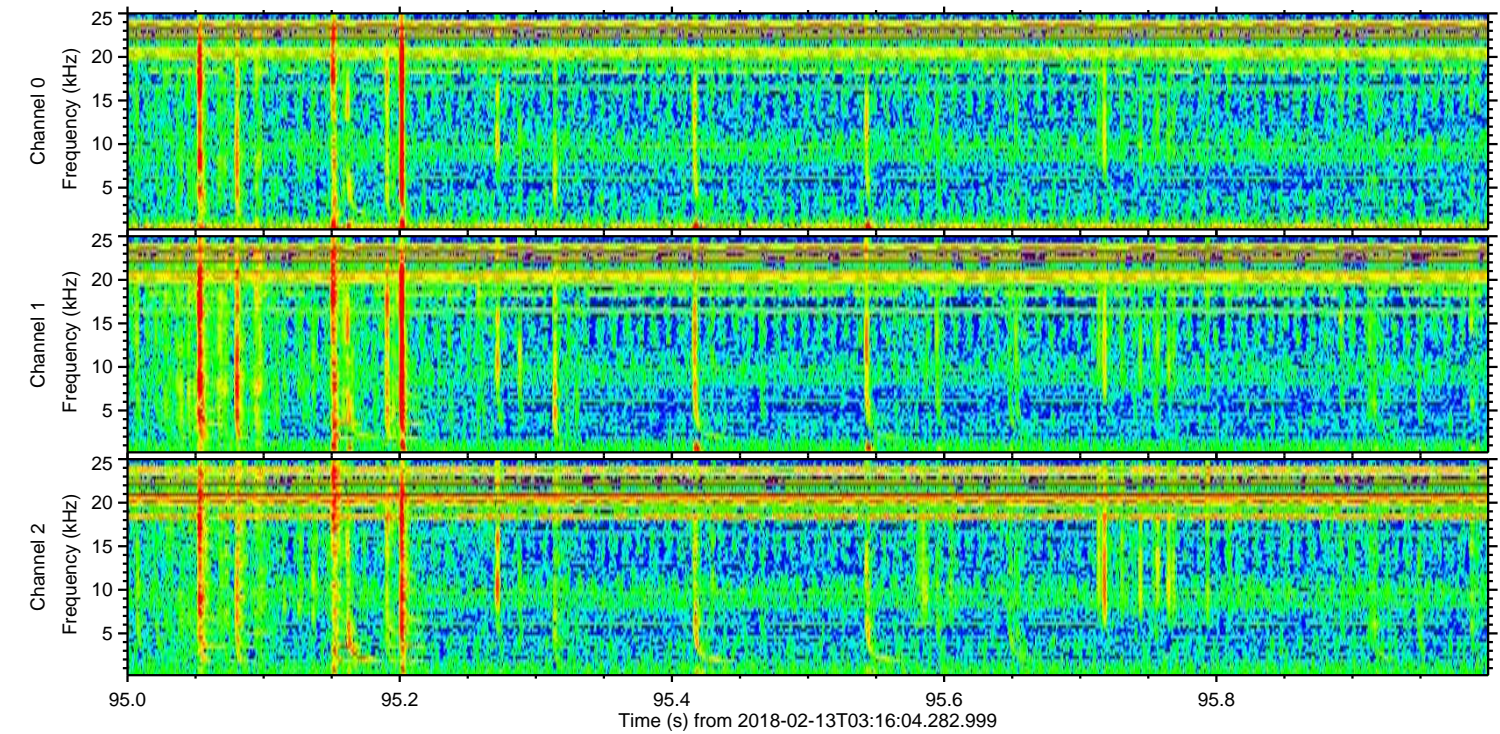
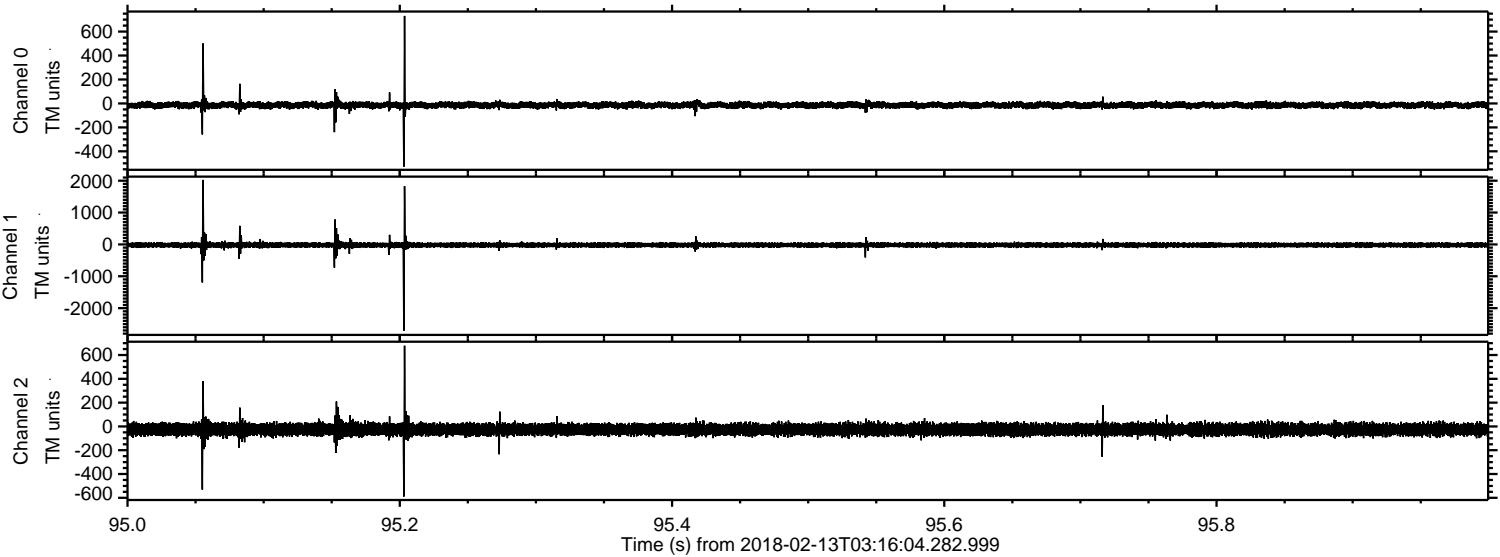

Processed Tue Feb 13 04:24:51 2018 by ELM ver.2012-10-06 from 001__elm20180213_031603__dat00.bin

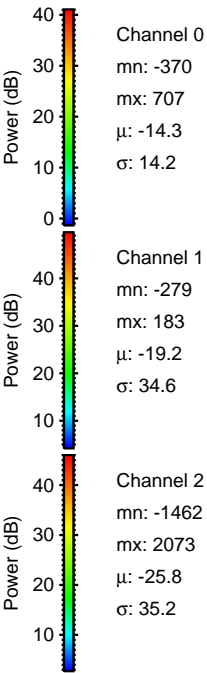
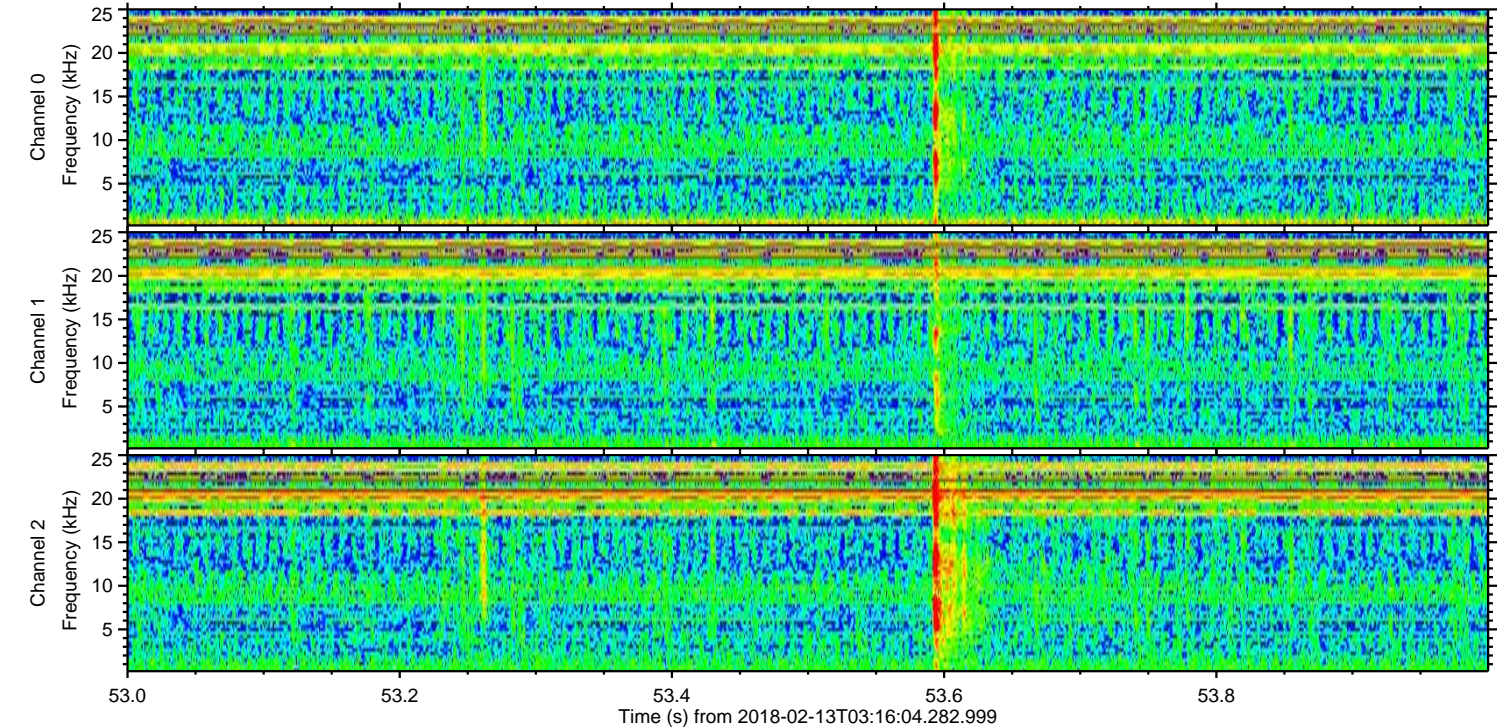
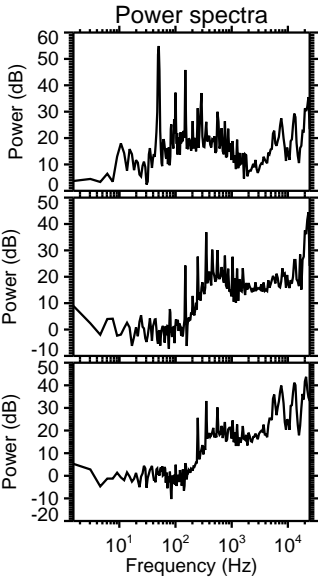
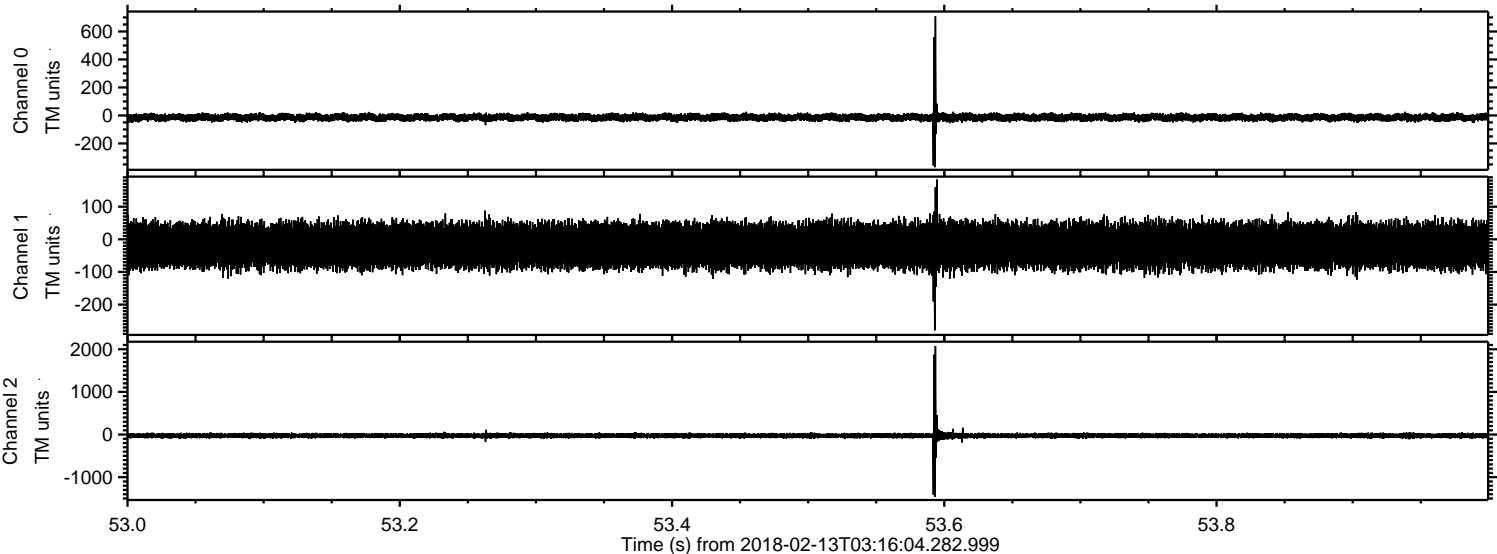

ELMAVAN 3D WAVEFORMS (Measured data sampled at 50 kHz) 51000 packets of 144 samples from 2018-02-13T03:16:04.282.999. Part 44/147

Processed Tue Feb 13 04:24:52 2018 by ELM ver.2012-10-06 from 001__elm20180213_031603__dat00.bin

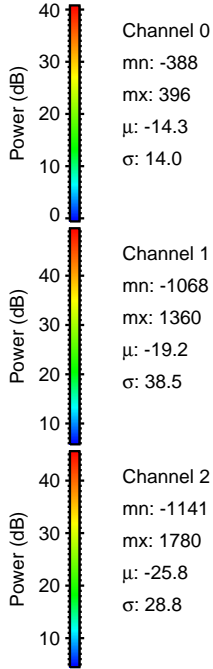
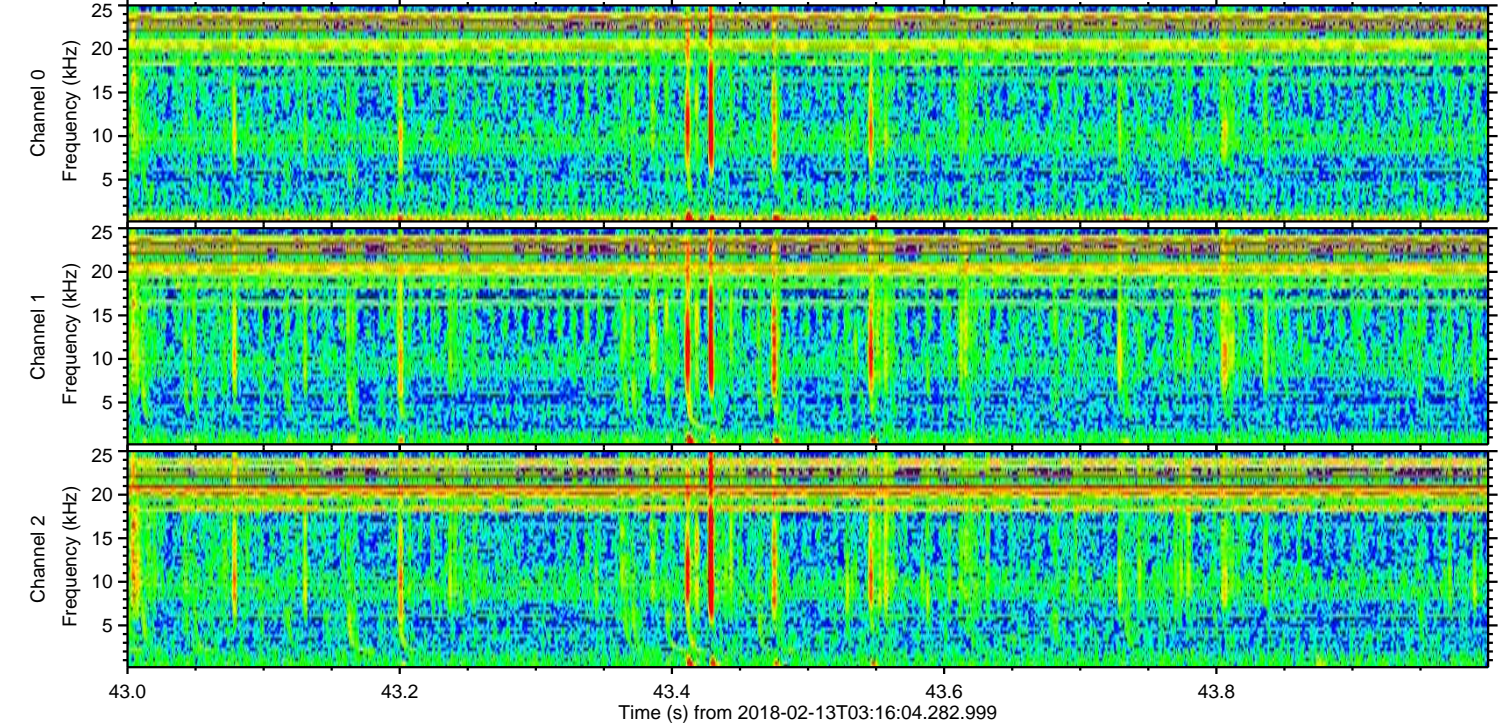
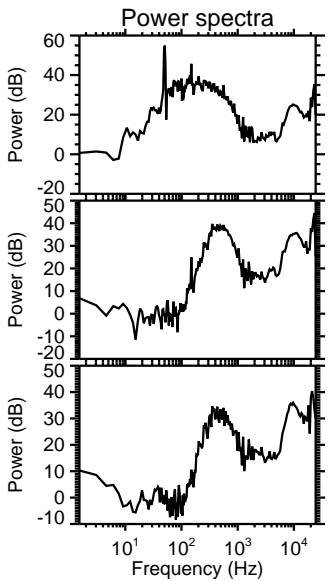
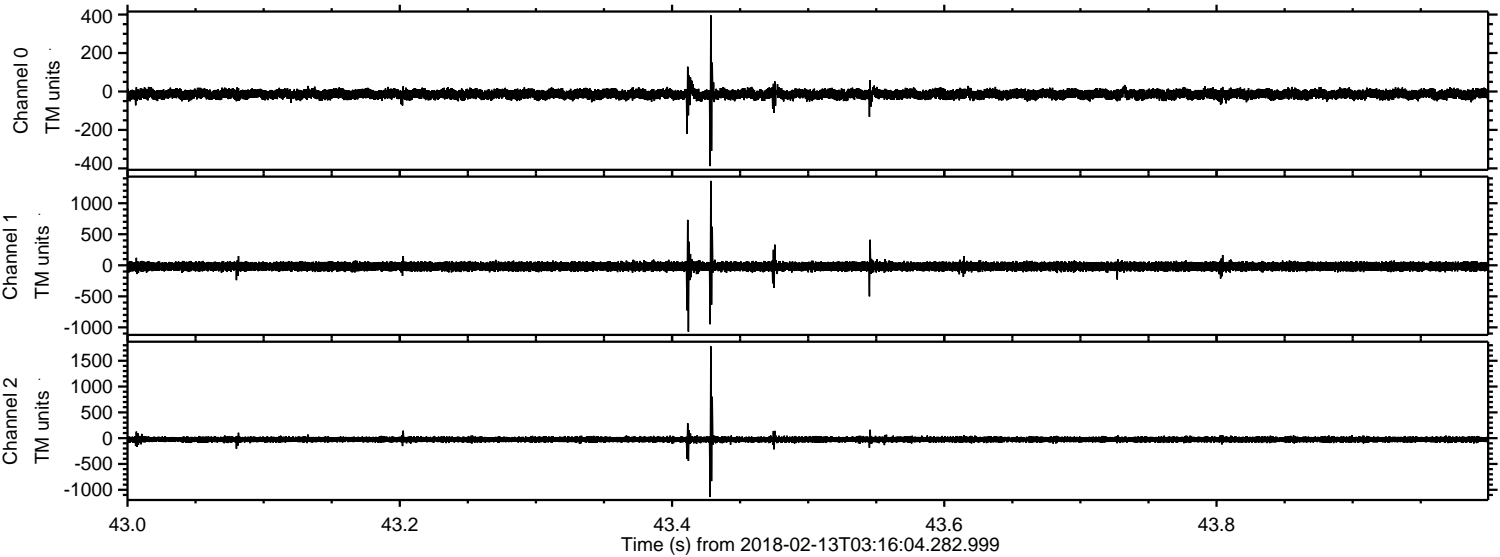

Processed Tue Feb 13 04:24:53 2018 by ELM ver.2012-10-06 from 001__elm20180213_031603__dat00.bin

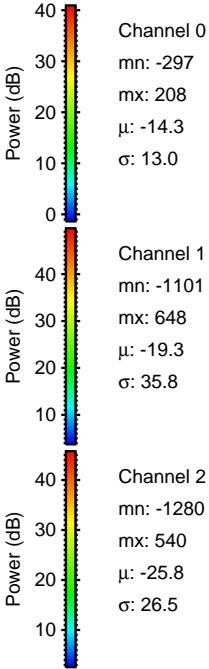
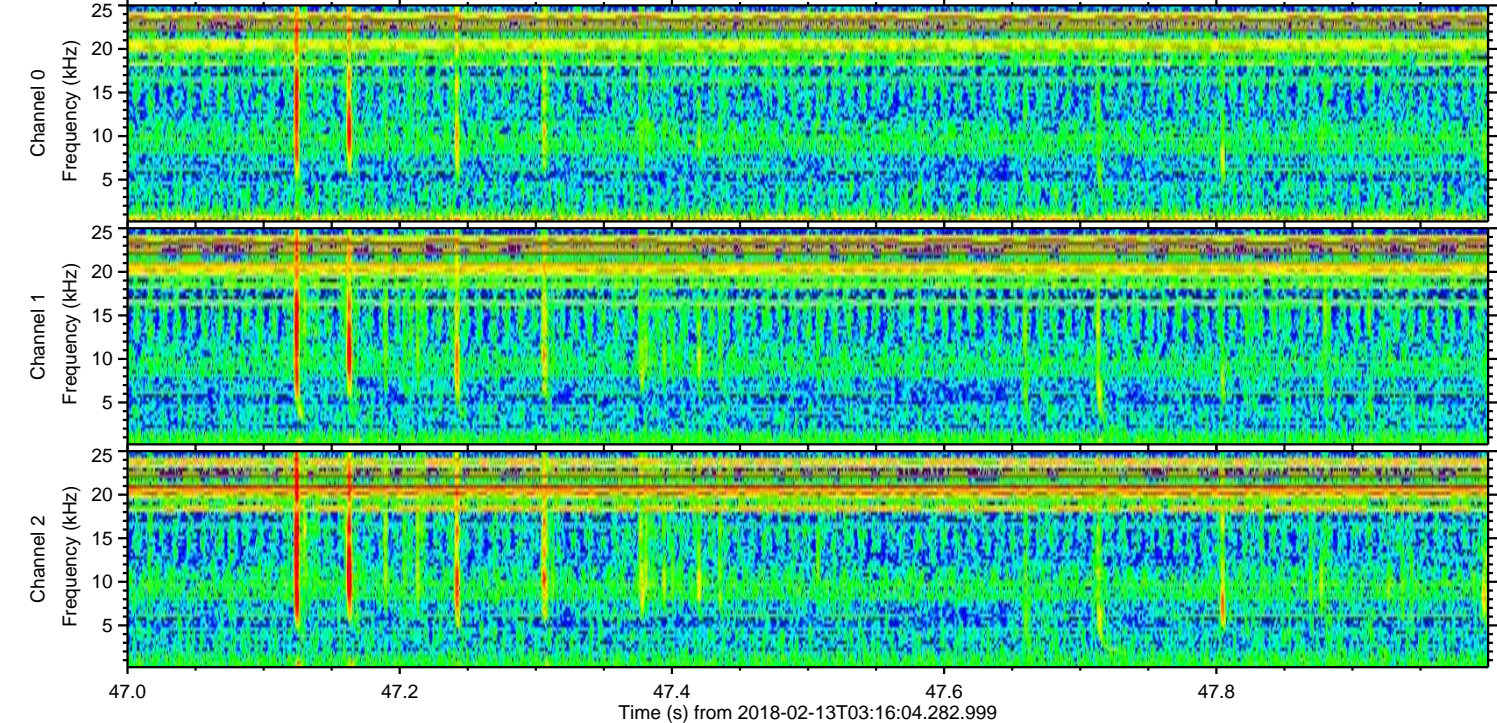
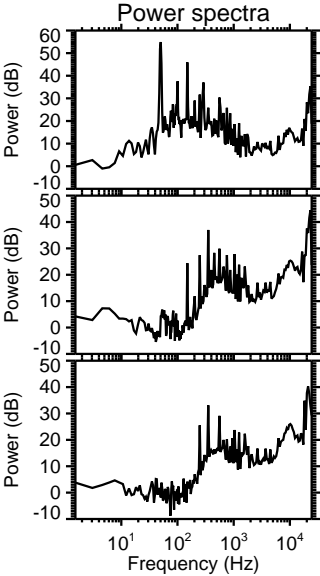
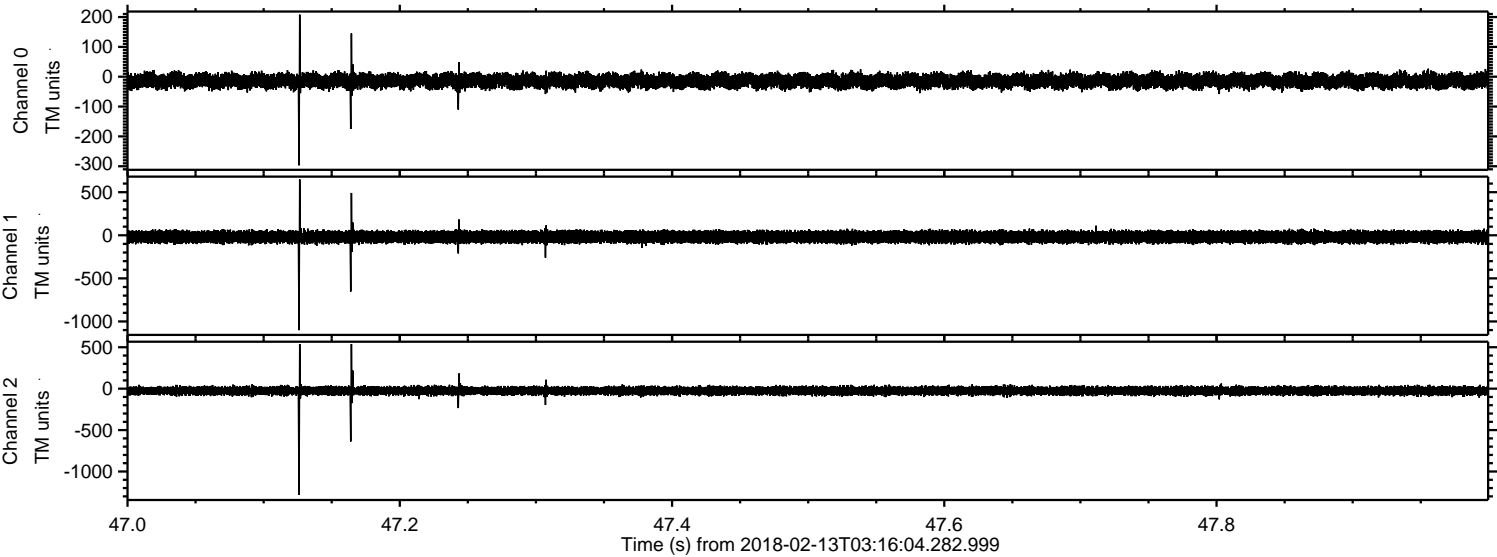

Processed Tue Feb 13 04:24:54 2018 by ELM ver.2012-10-06 from 001__elm20180213_031603__dat00.bin

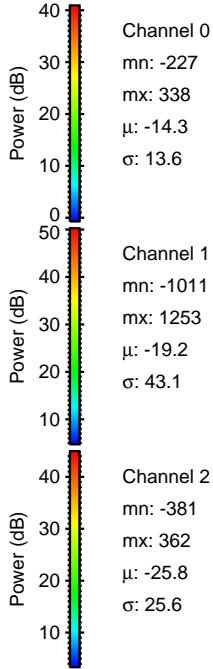
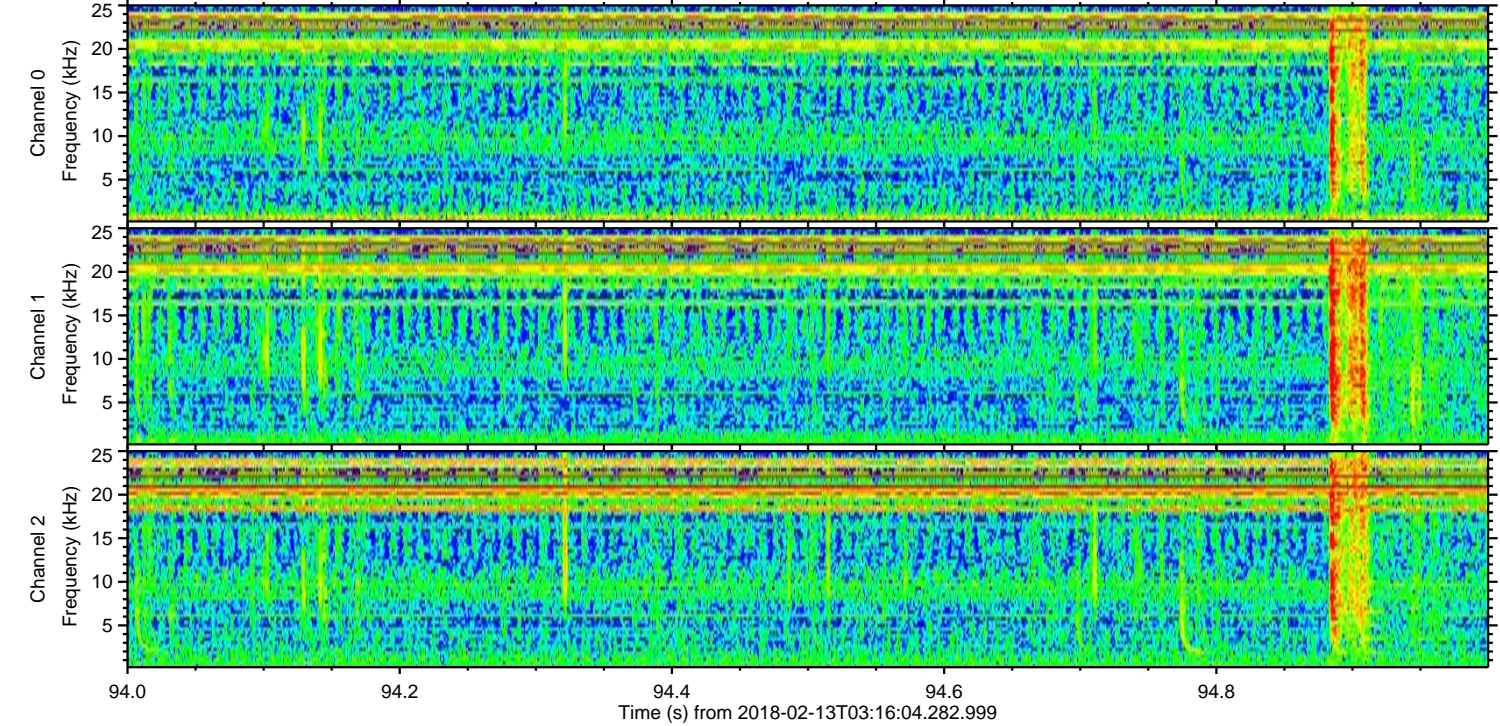
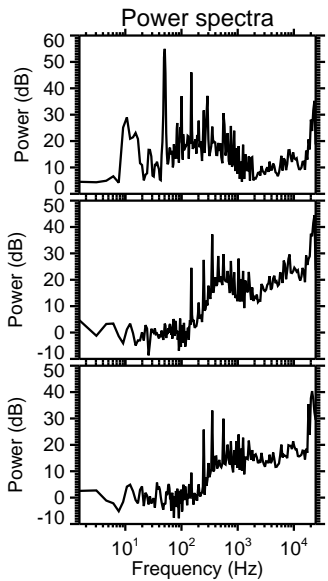
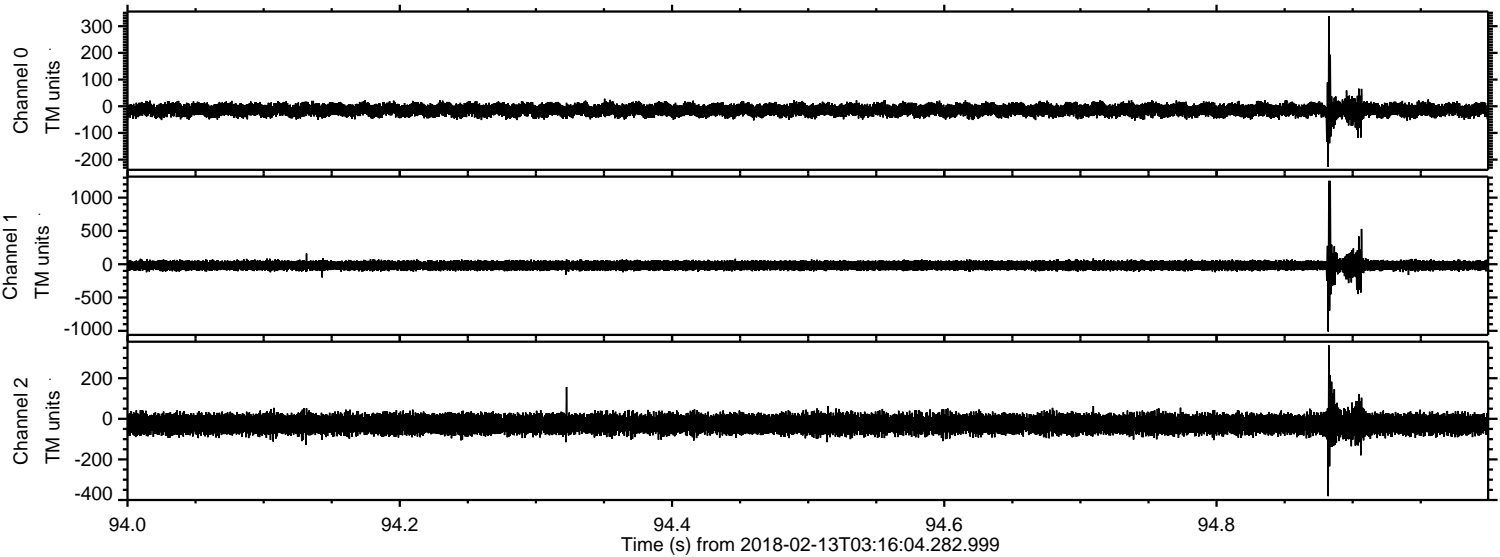

Channel 0
mn: -227
mx: 338
 μ : -14.3
 σ : 13.6

Channel 1
mn: -1011
mx: 1253
 μ : -19.2
 σ : 43.1

Channel 2
mn: -381
mx: 362
 μ : -25.8
 σ : 25.6

Processed Tue Feb 13 04:24:55 2018 by ELM ver.2012-10-06 from 001__elm20180213_031603__dat00.bin

