

ELMAVAN 3D WAVEFORMS (Measured data sampled at 50 kHz) 51000 packets of 144 samples from 2018-02-13T00:15:56.693.000.

Processed Tue Feb 13 01:25:11 2018 by ELM ver.2012-10-06 from 001__elm20180213_001555__dat00.bin

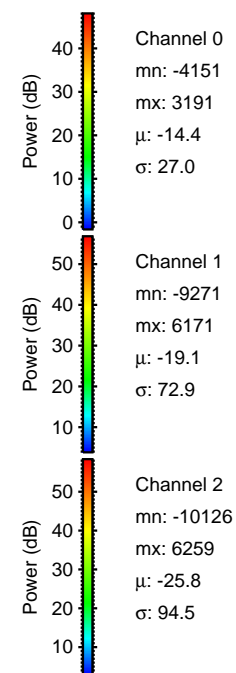

Processed Tue Feb 13 01:25:19 2018 by ELM ver.2012-10-06 from 001__elm20180213_001555__dat00.bin

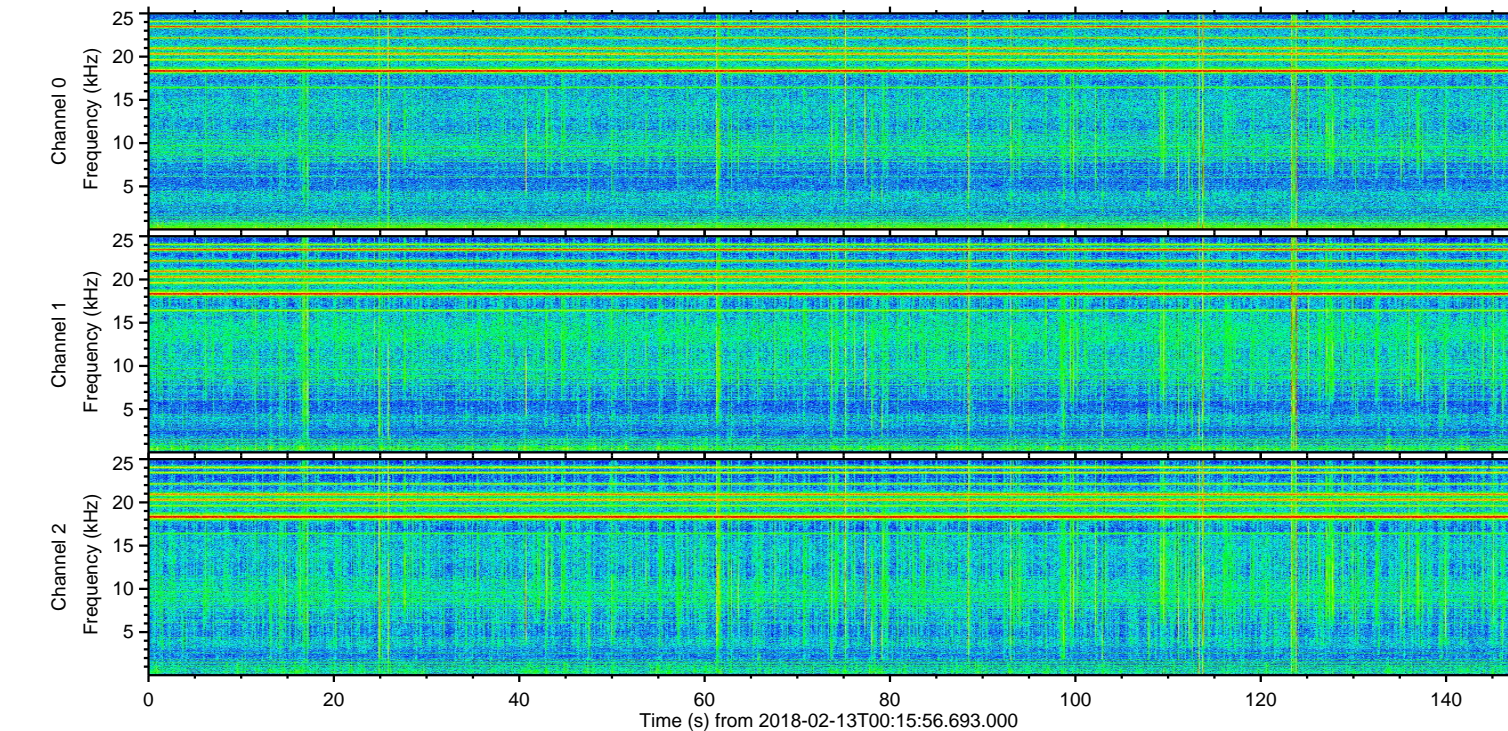
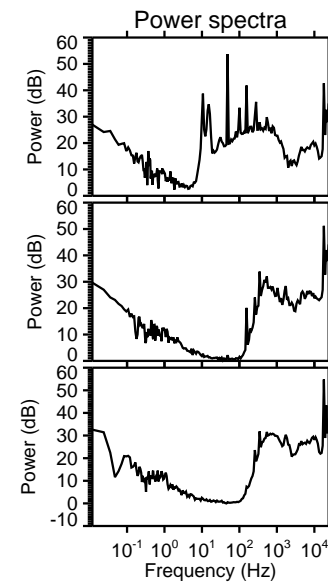
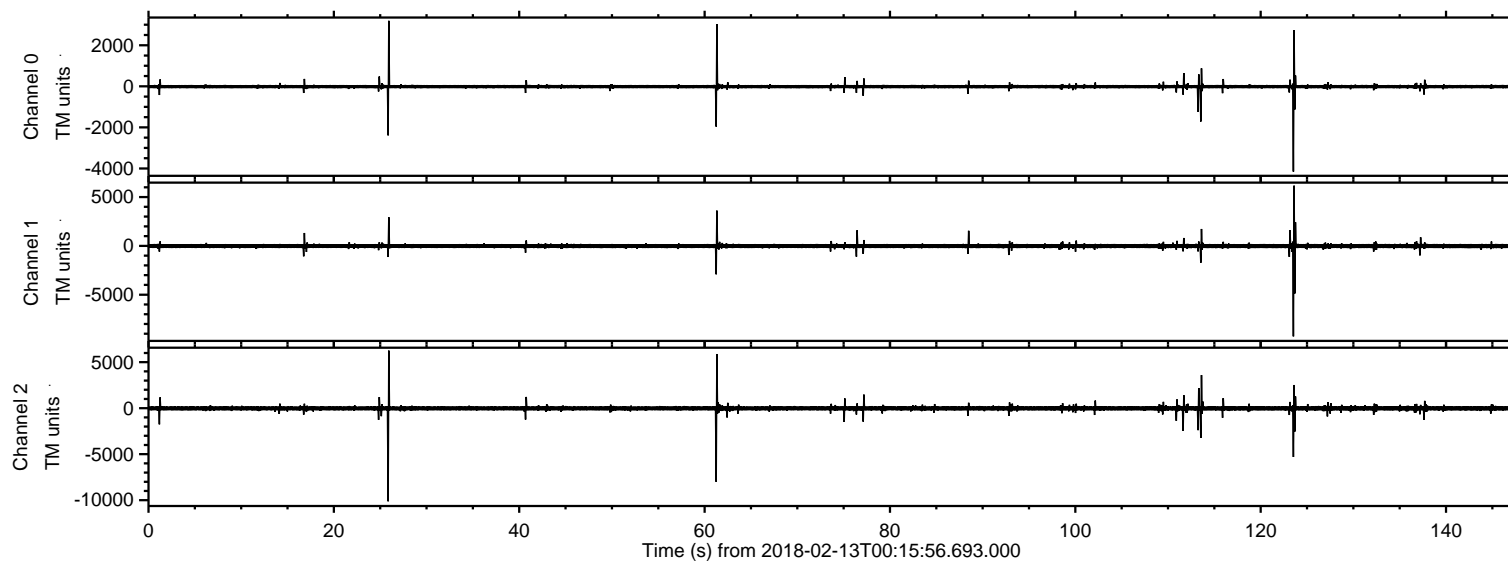
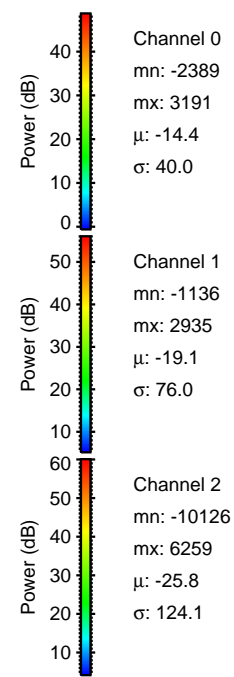
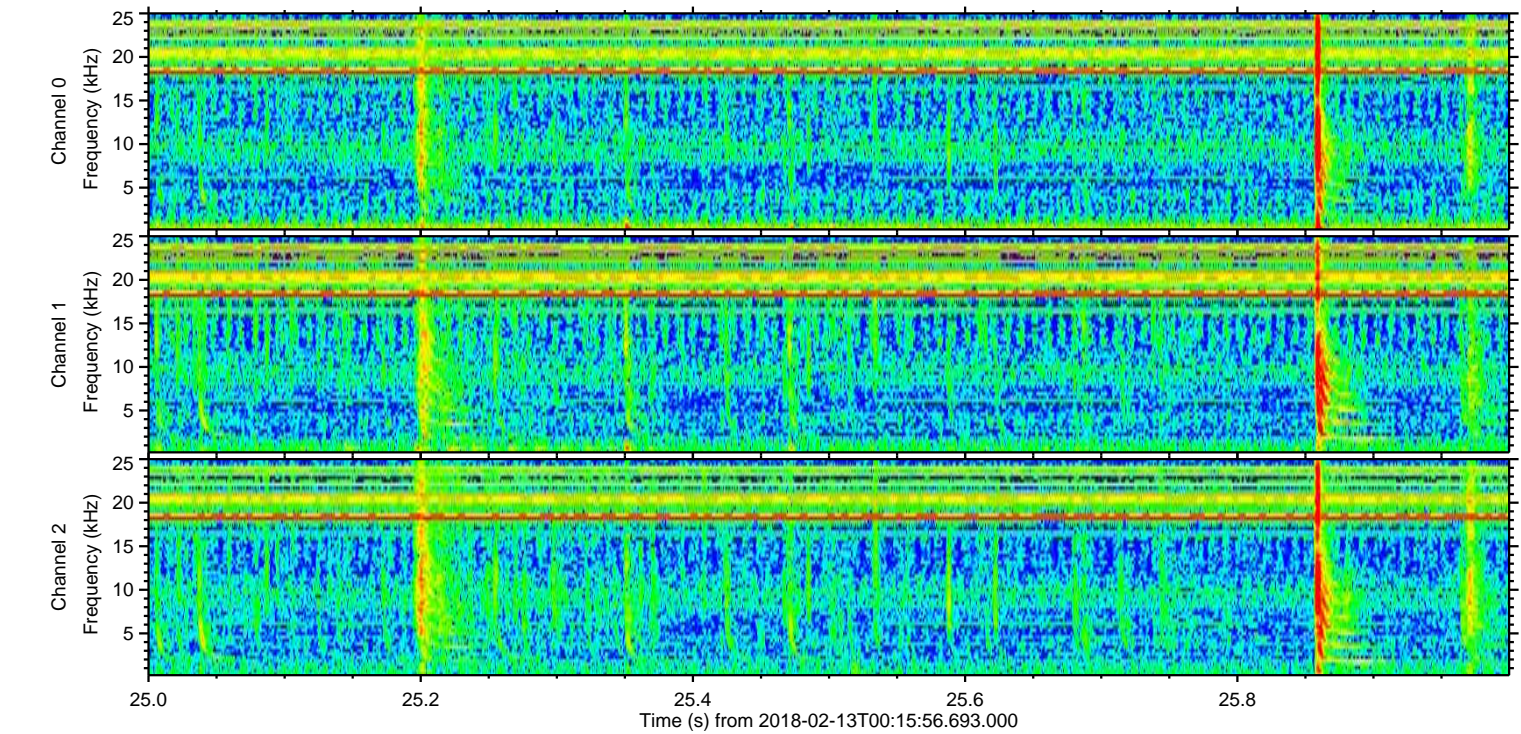
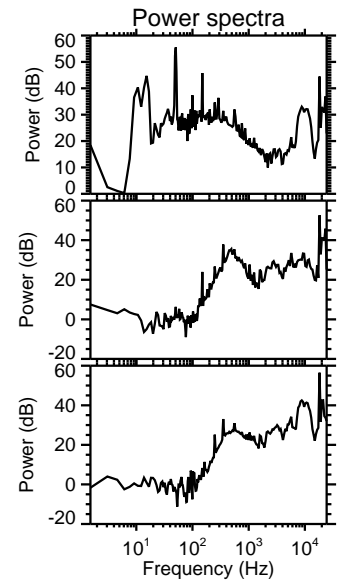
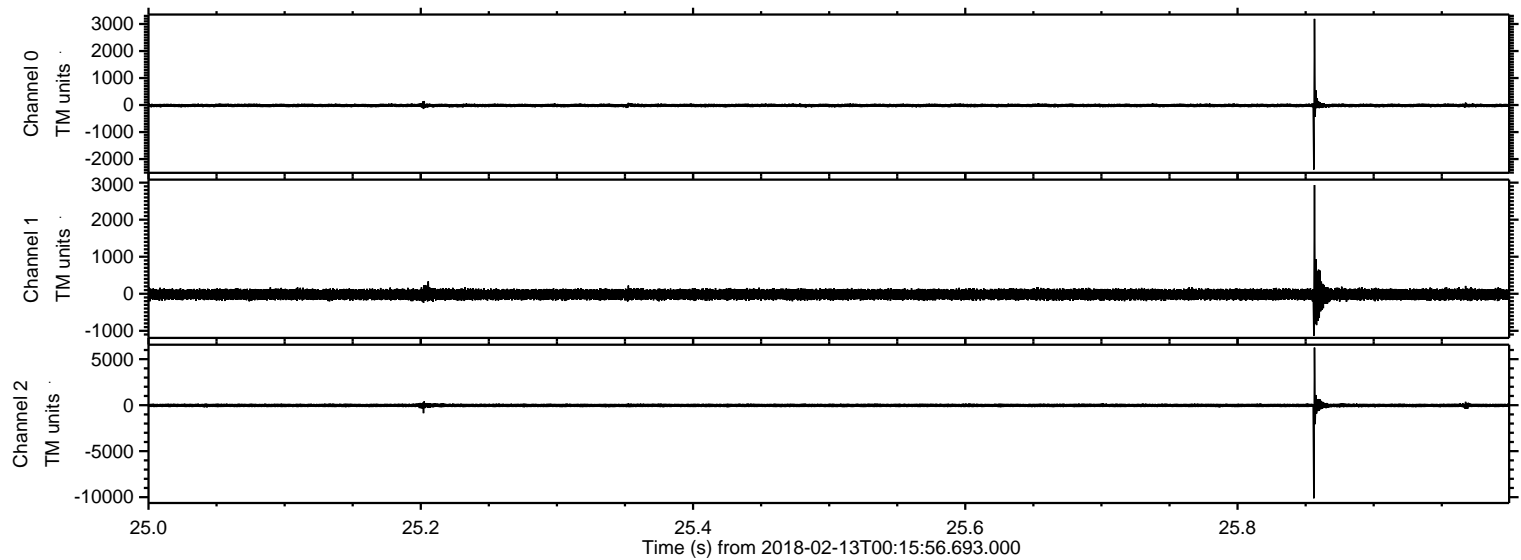

ELMAVAN 3D WAVEFORMS (Measured data sampled at 50 kHz) 51000 packets of 144 samples from 2018-02-13T00:15:56.693.000. Part 124/147

Processed Tue Feb 13 01:25:20 2018 by ELM ver.2012-10-06 from 001__elm20180213_001555__dat00.bin

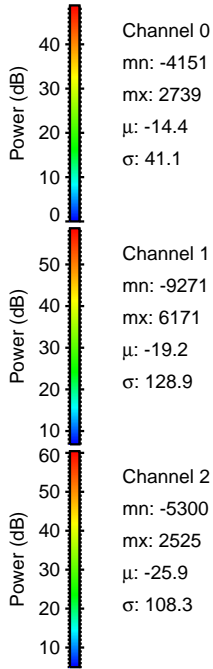
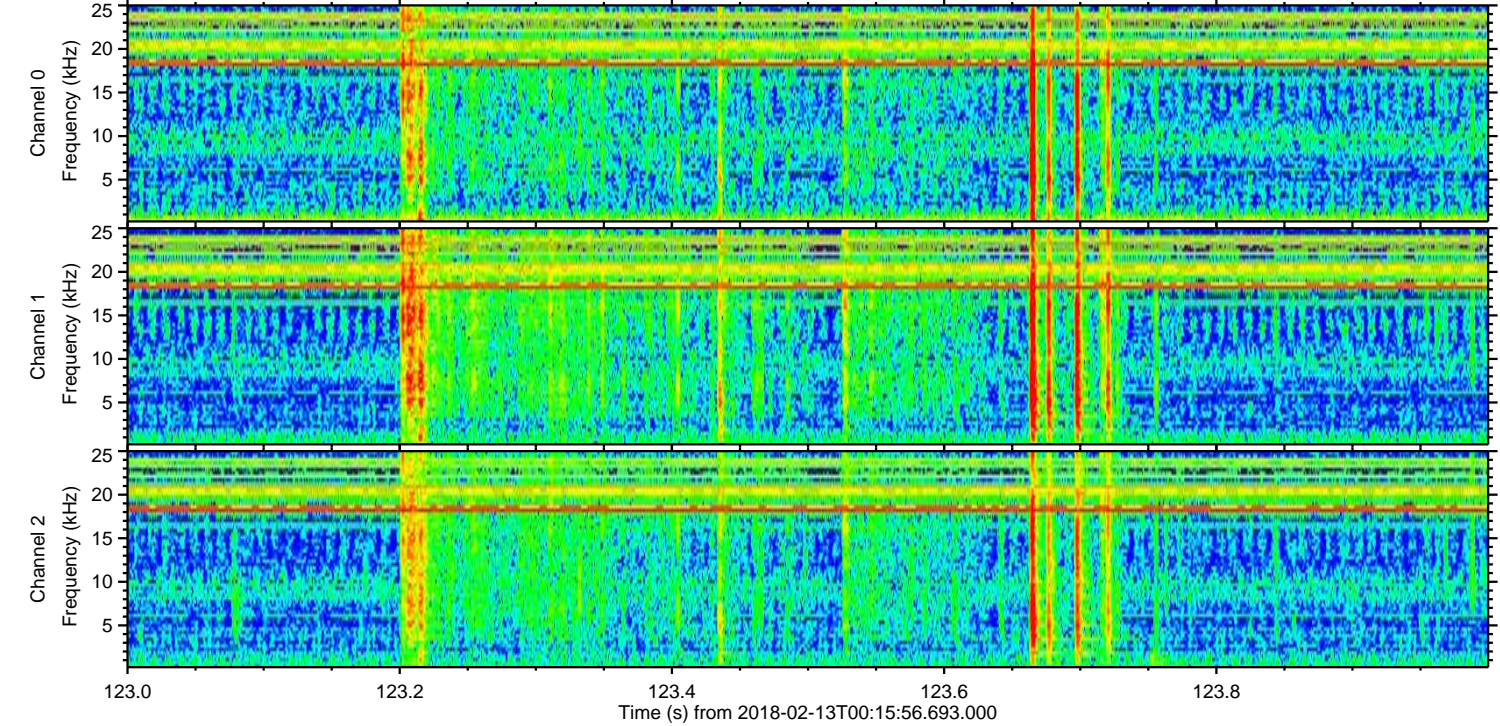
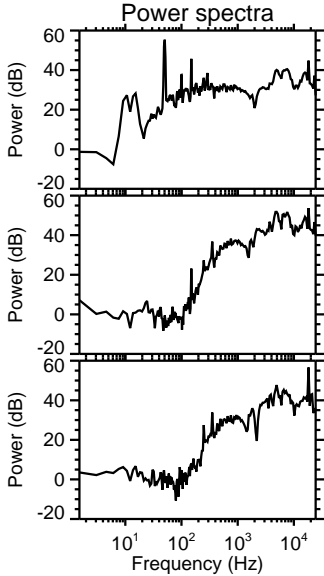
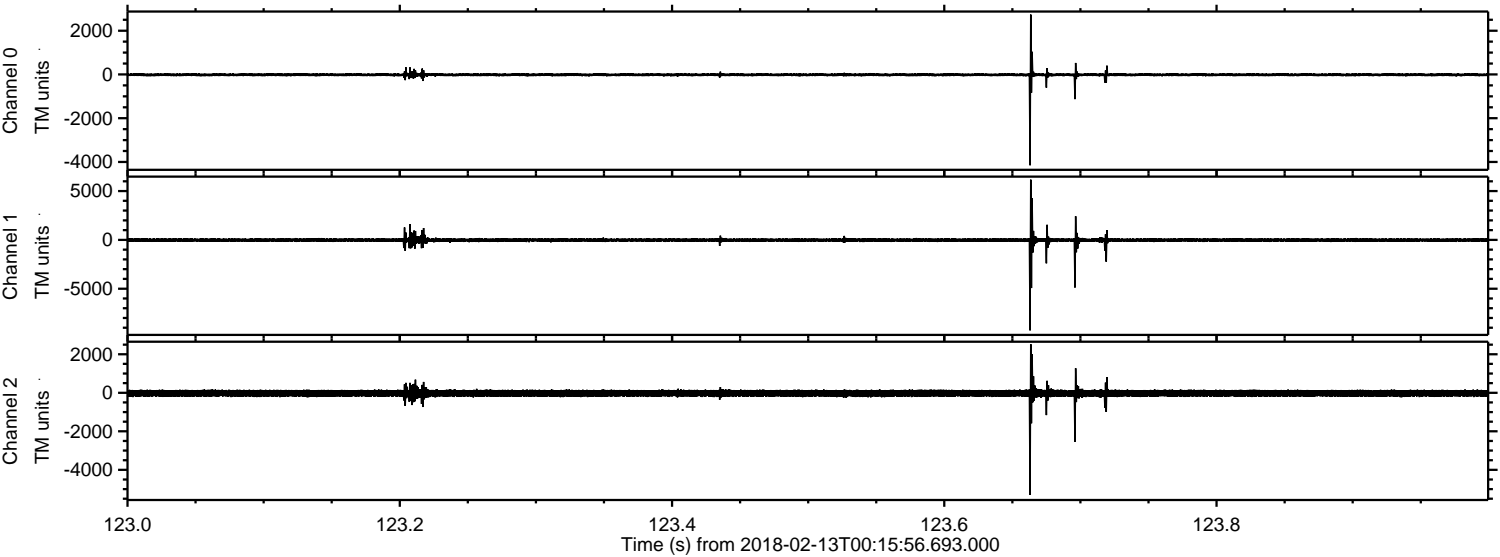

Channel 0
mn: -4151
mx: 2739
 μ : -14.4
 σ : 41.1

Channel 1
mn: -9271
mx: 6171
 μ : -19.2
 σ : 128.9

Channel 2
mn: -5300
mx: 2525
 μ : -25.9
 σ : 108.3

Processed Tue Feb 13 01:25:21 2018 by ELM ver.2012-10-06 from 001__elm20180213_001555__dat00.bin

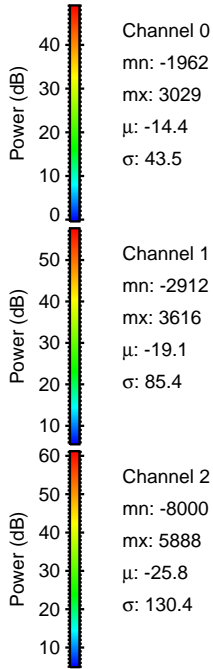
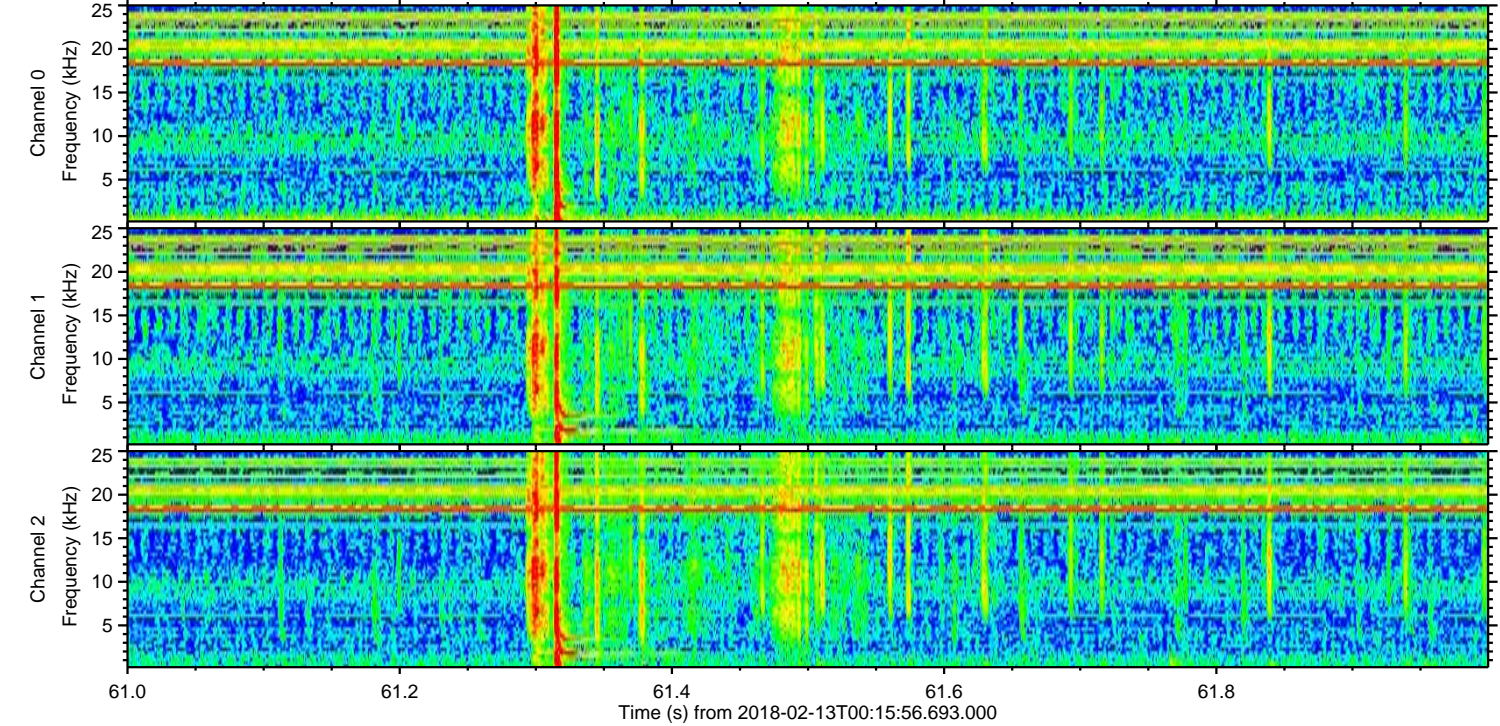
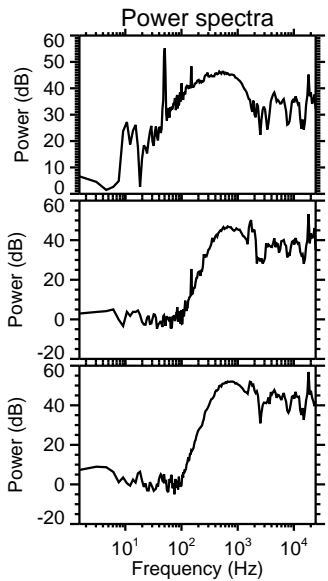
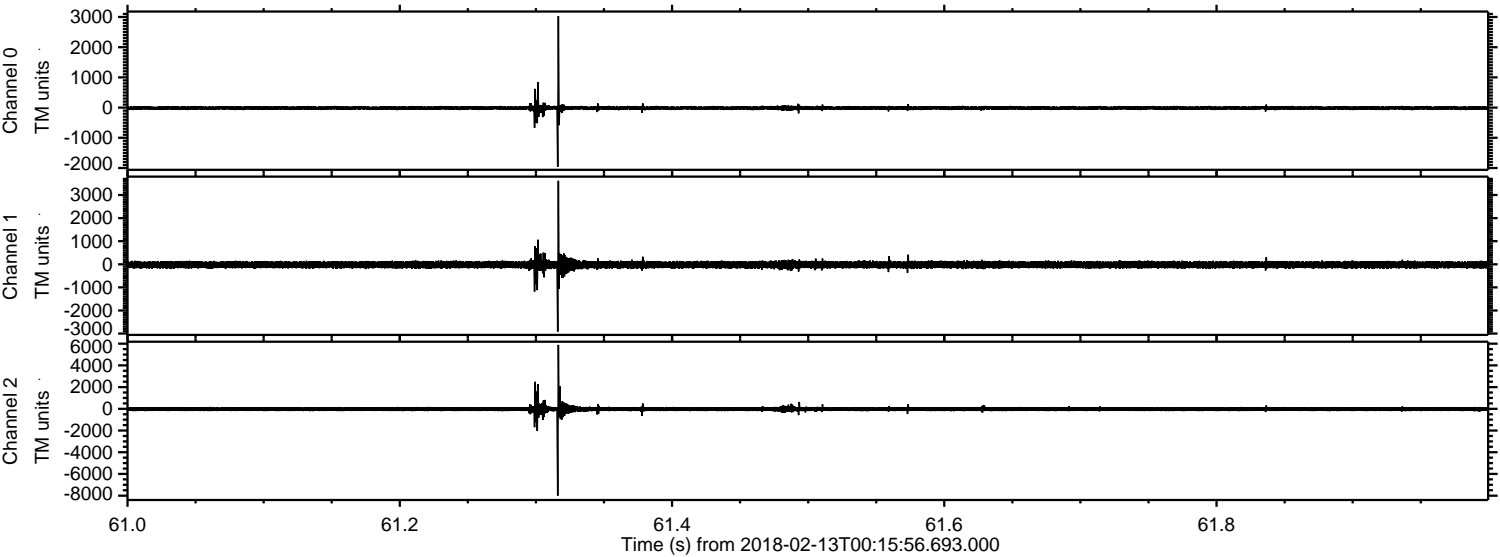

ELMAVAN 3D WAVEFORMS (Measured data sampled at 50 kHz) 51000 packets of 144 samples from 2018-02-13T00:15:56.693.000. Part 114/147

Processed Tue Feb 13 01:25:21 2018 by ELM ver.2012-10-06 from 001__elm20180213_001555__dat00.bin

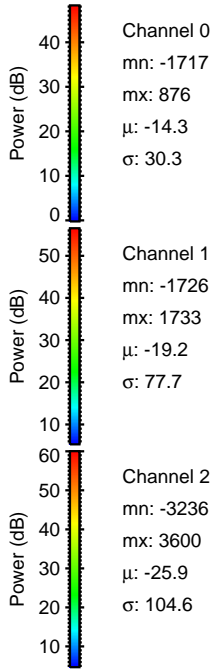
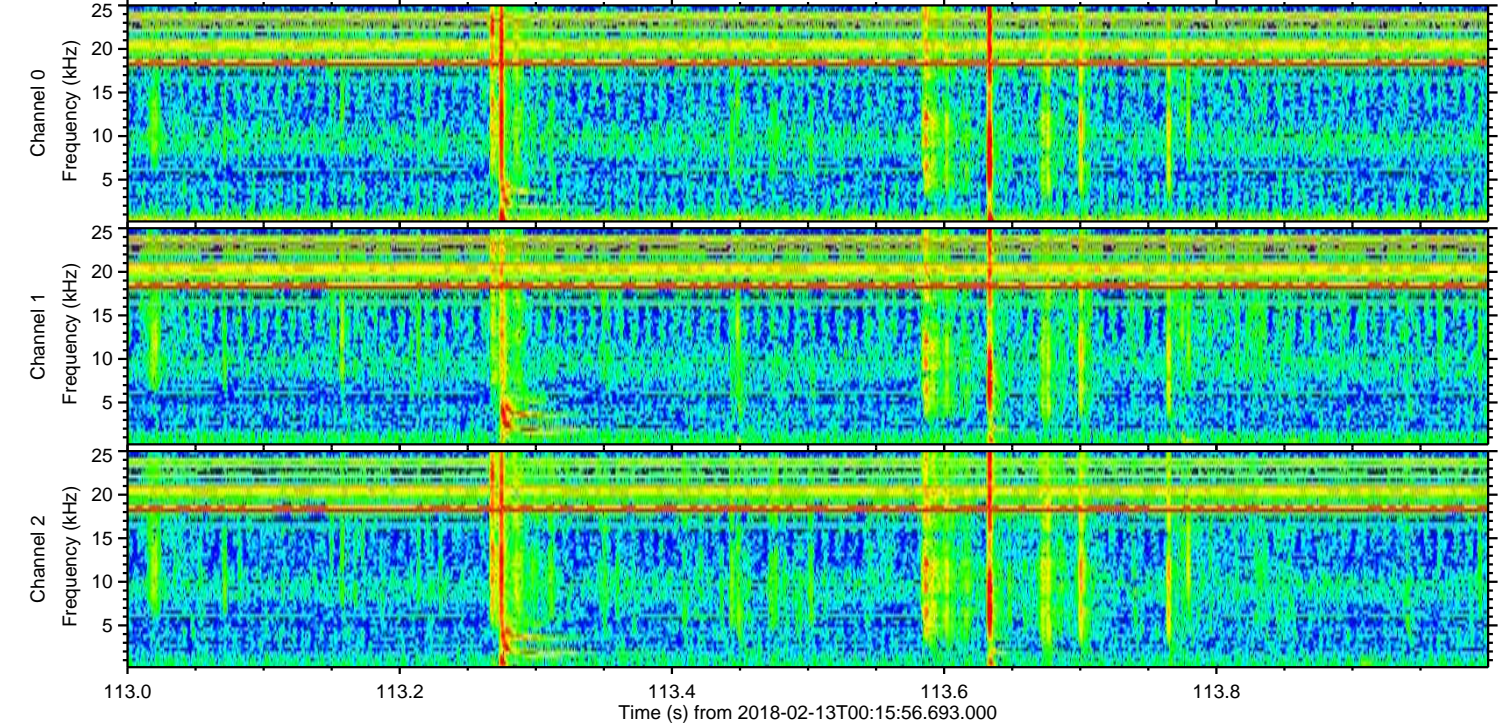
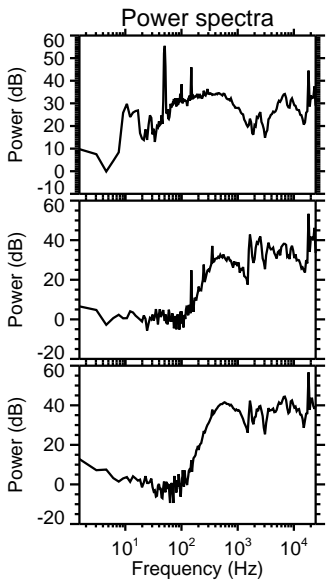
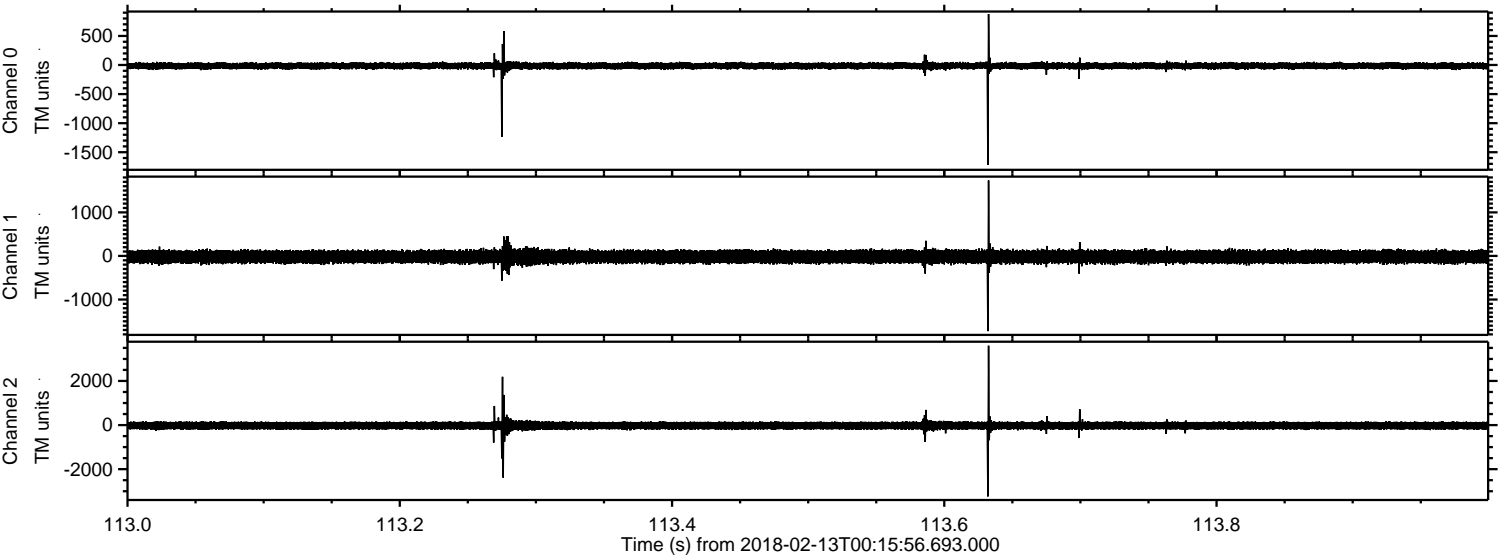

Channel 0
mn: -1717
mx: 876
 μ : -14.3
 σ : 30.3

Channel 1
mn: -1726
mx: 1733
 μ : -19.2
 σ : 77.7

Channel 2
mn: -3236
mx: 3600
 μ : -25.9
 σ : 104.6

ELMAVAN 3D WAVEFORMS (Measured data sampled at 50 kHz) 51000 packets of 144 samples from 2018-02-13T00:15:56.693.000. Part 112/147

Processed Tue Feb 13 01:25:22 2018 by ELM ver.2012-10-06 from 001__elm20180213_001555__dat00.bin

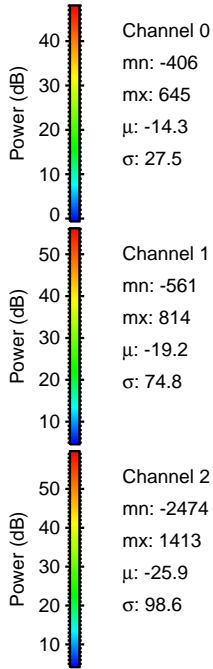
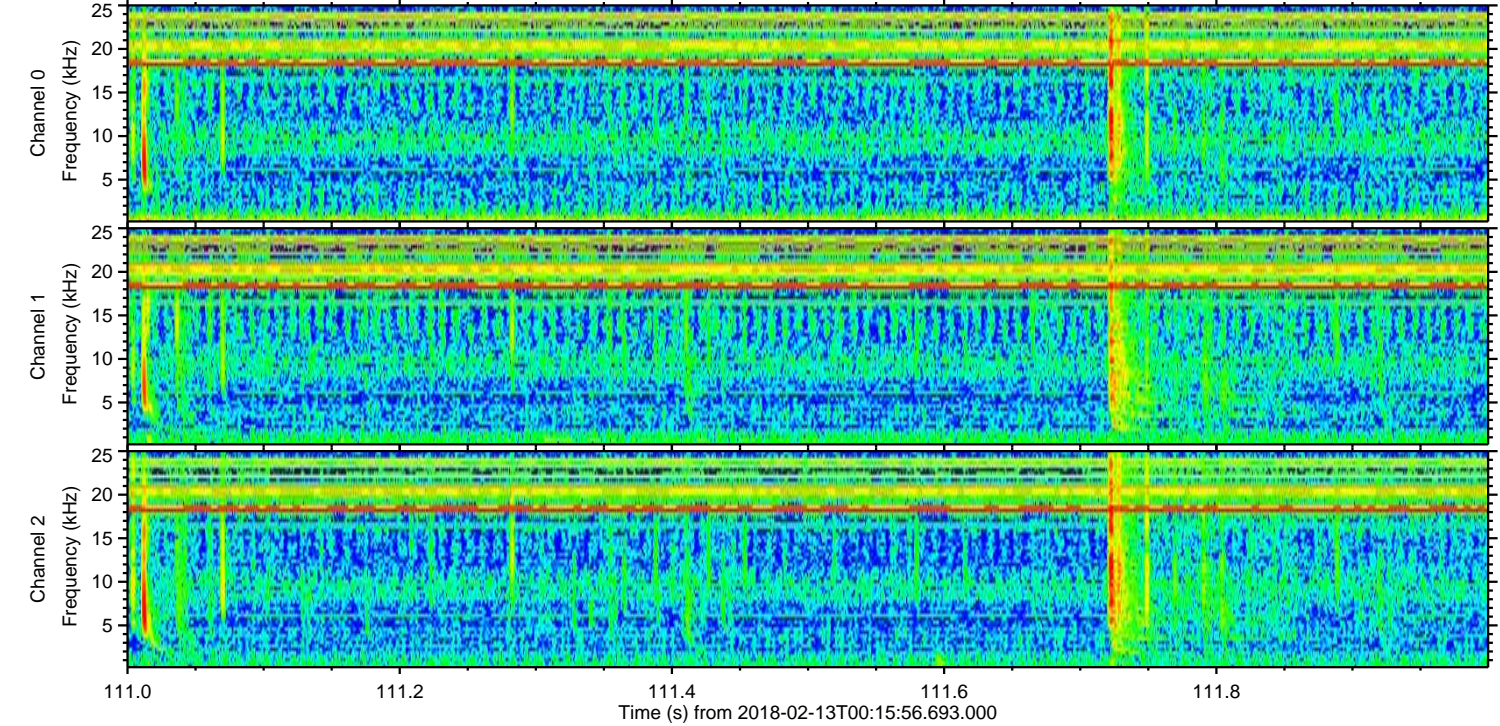
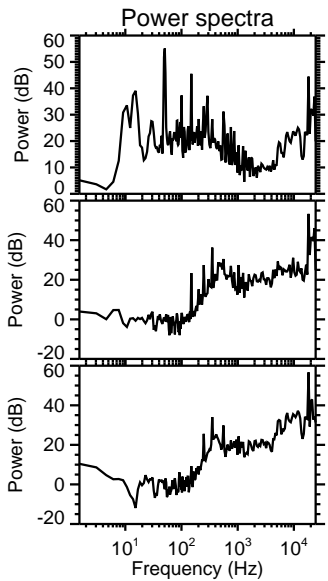
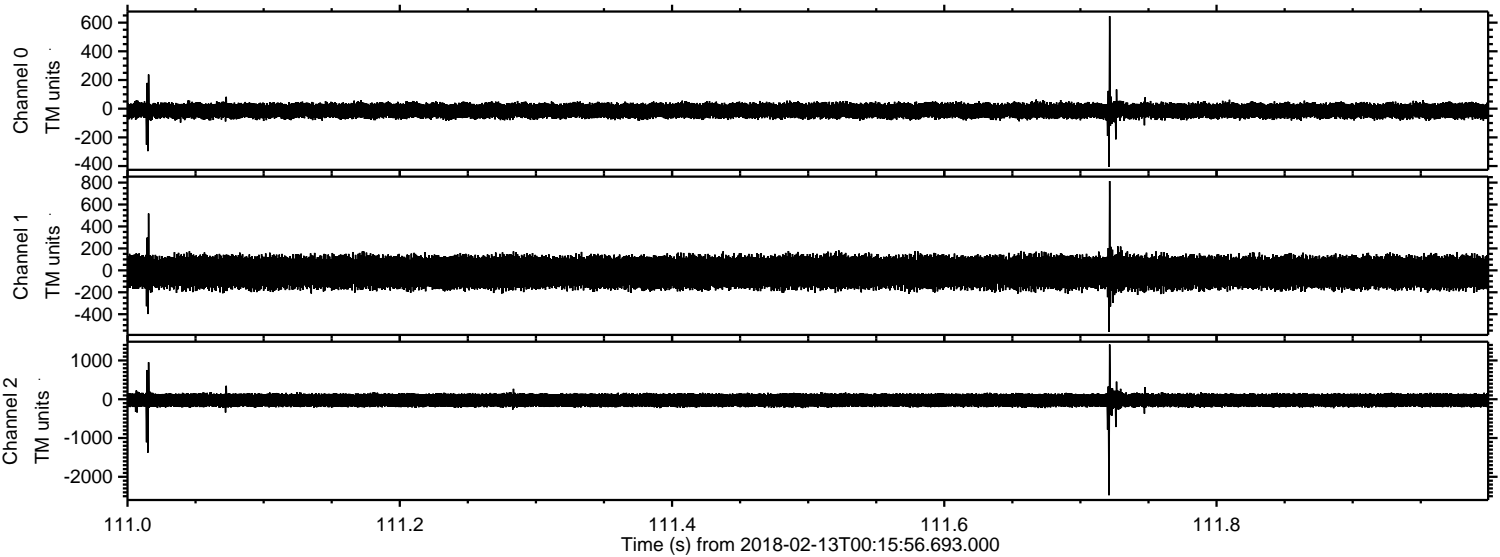

Channel 0
mn: -406
mx: 645
 μ : -14.3
 σ : 27.5

Channel 1
mn: -561
mx: 814
 μ : -19.2
 σ : 74.8

Channel 2
mn: -2474
mx: 1413
 μ : -25.9
 σ : 98.6

Processed Tue Feb 13 01:25:23 2018 by ELM ver.2012-10-06 from 001__elm20180213_001555__dat00.bin

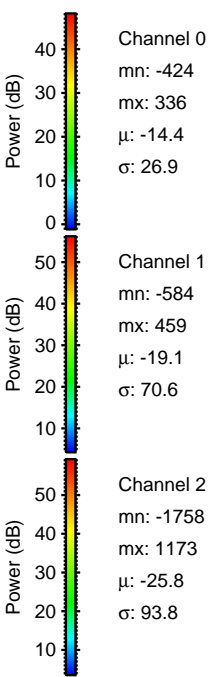
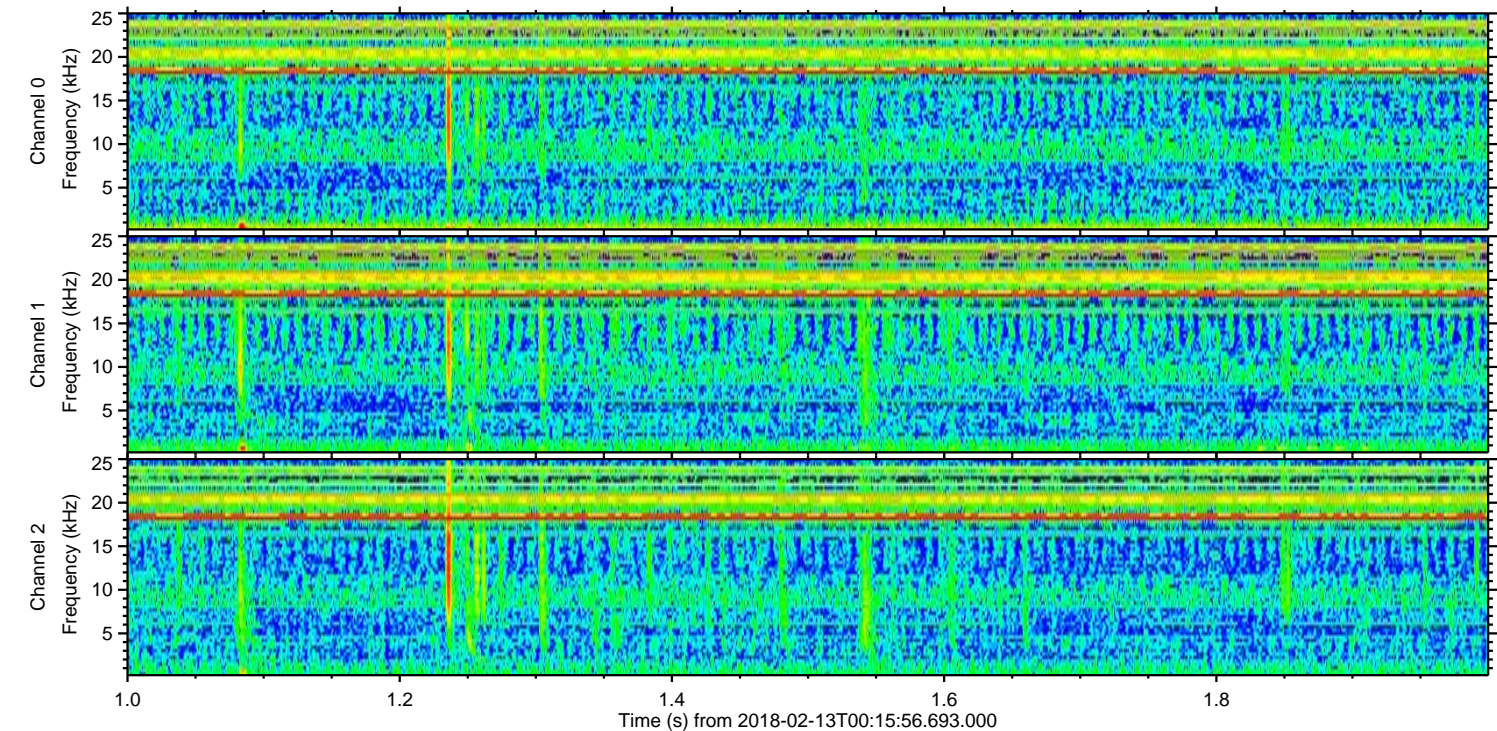
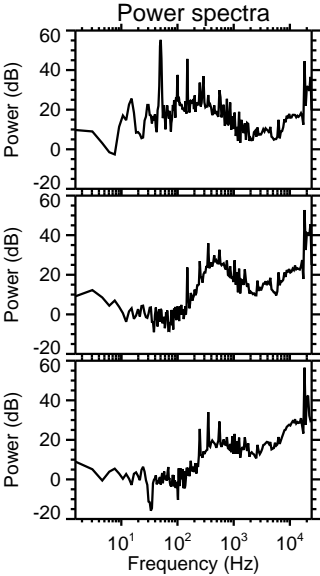
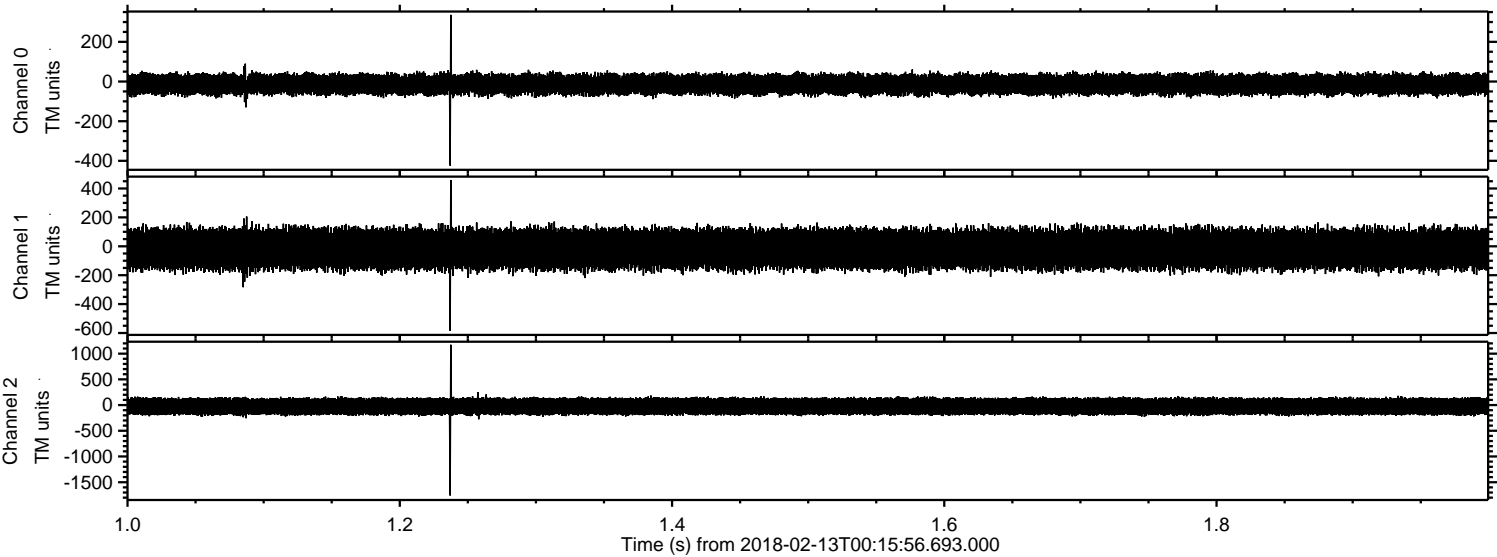

Processed Tue Feb 13 01:25:24 2018 by ELM ver.2012-10-06 from 001__elm20180213_001555__dat00.bin

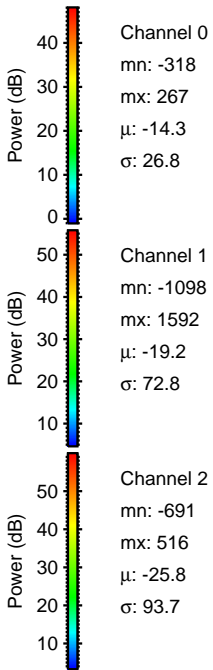
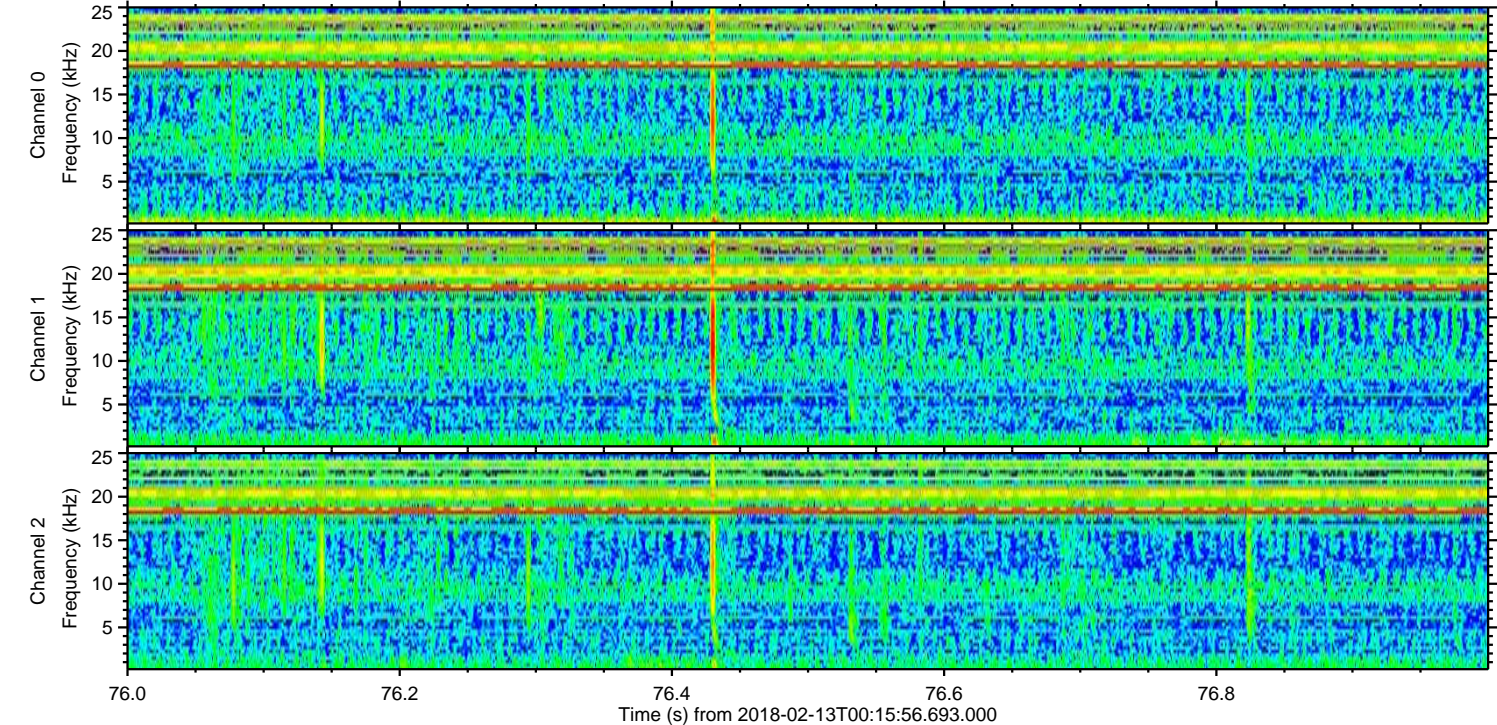
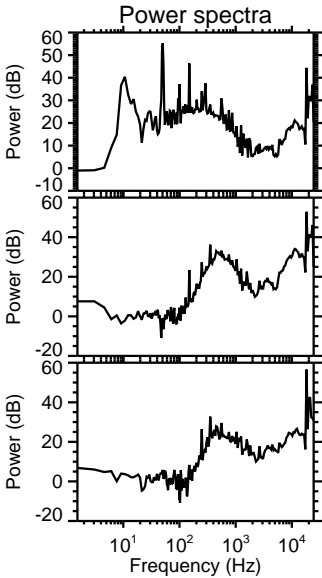
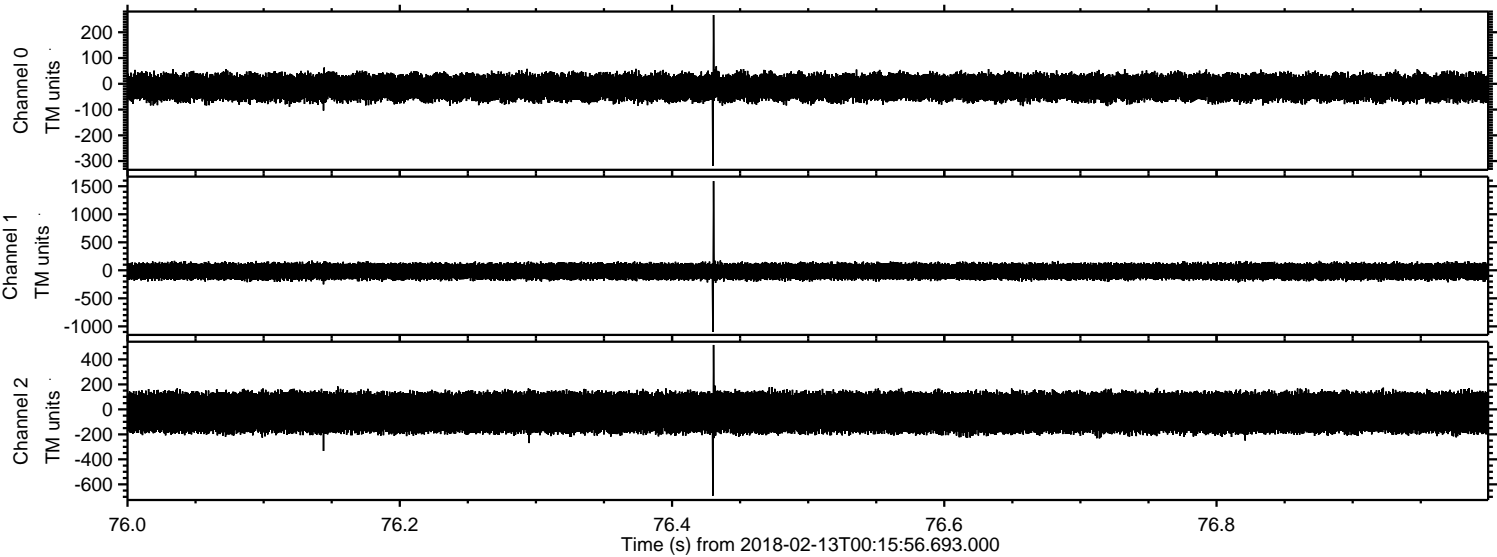

Processed Tue Feb 13 01:25:24 2018 by ELM ver.2012-10-06 from 001__elm20180213_001555__dat00.bin

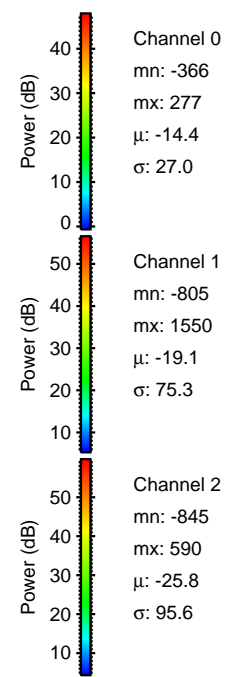
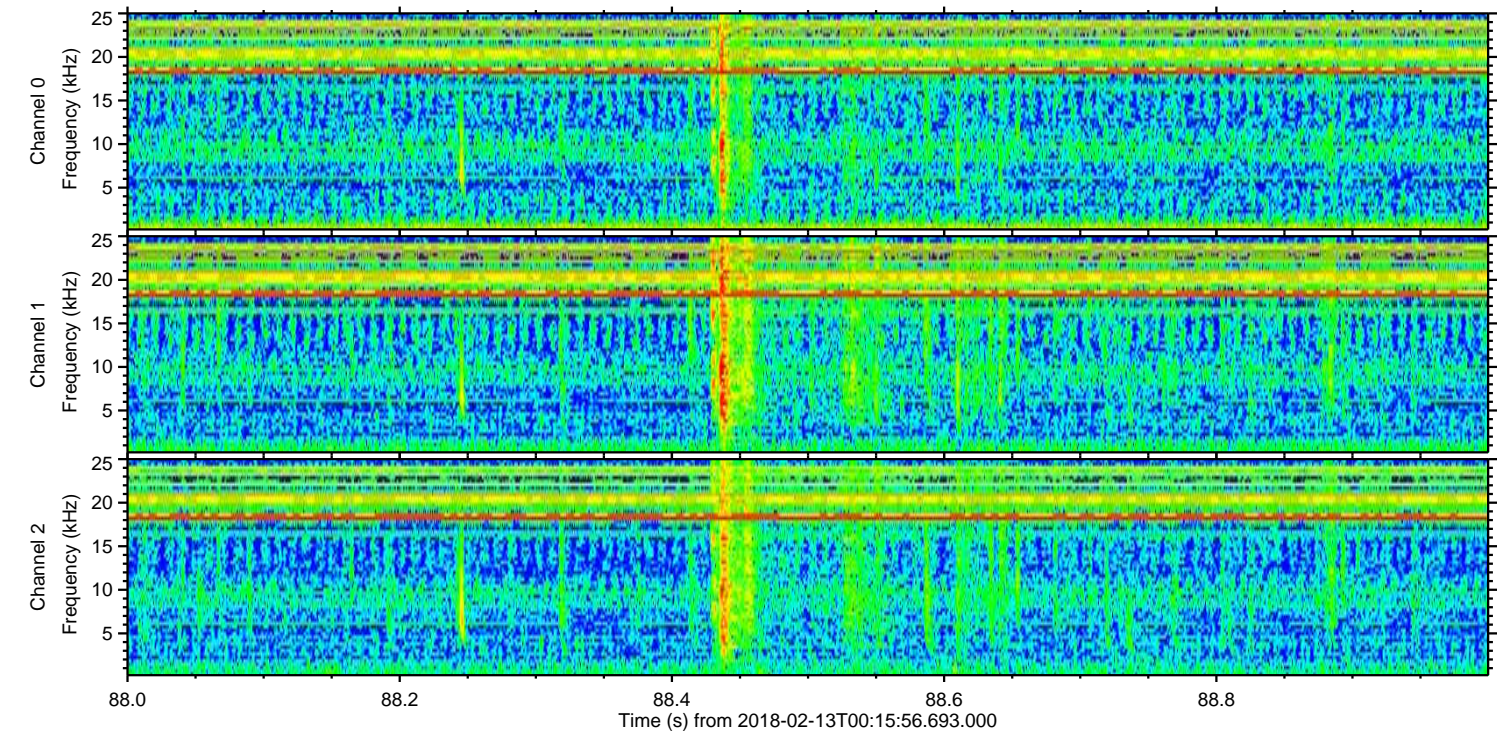
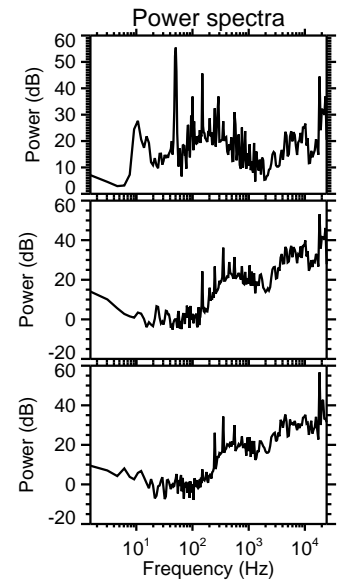
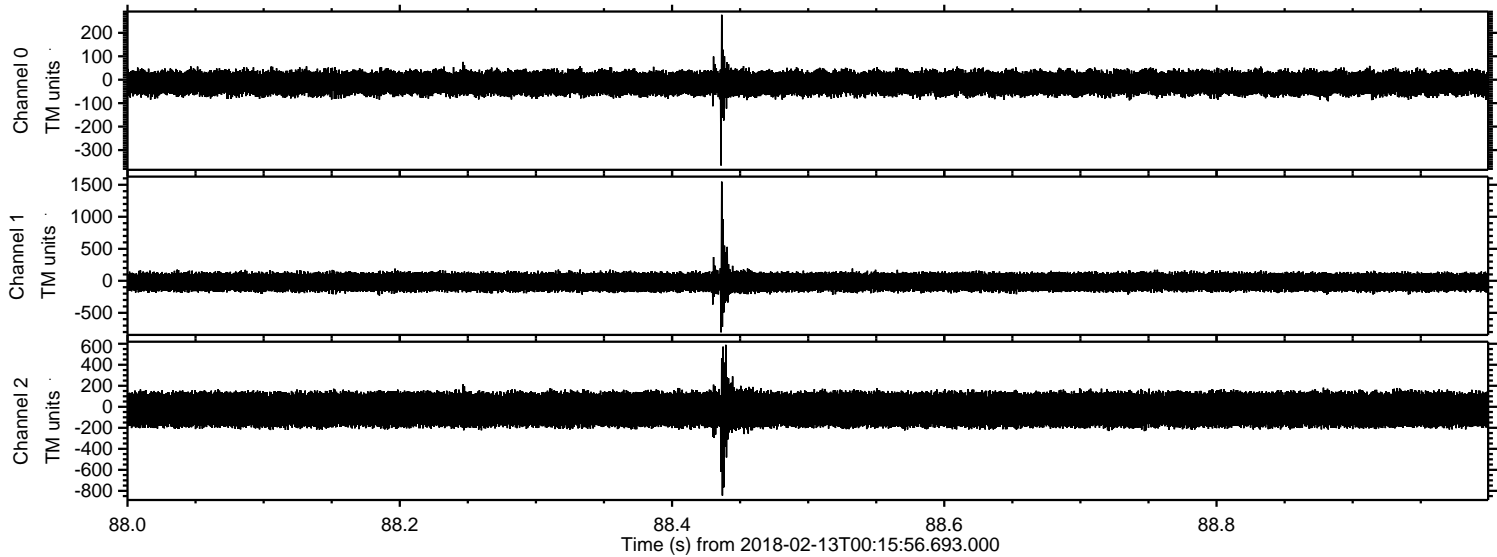

Processed Tue Feb 13 01:25:25 2018 by ELM ver.2012-10-06 from 001__elm20180213_001555__dat00.bin

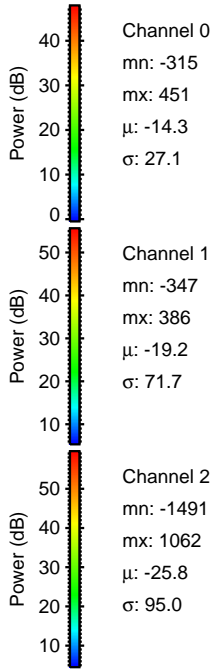
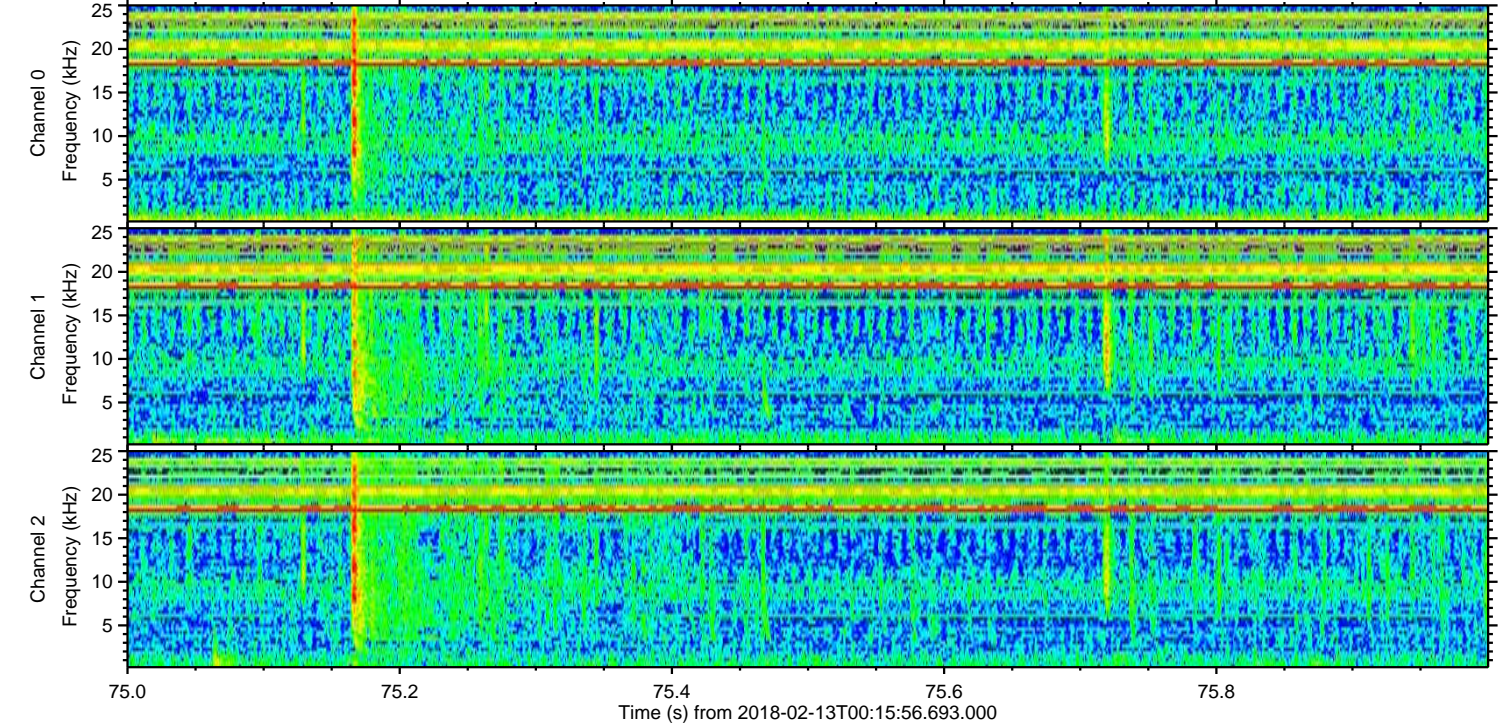
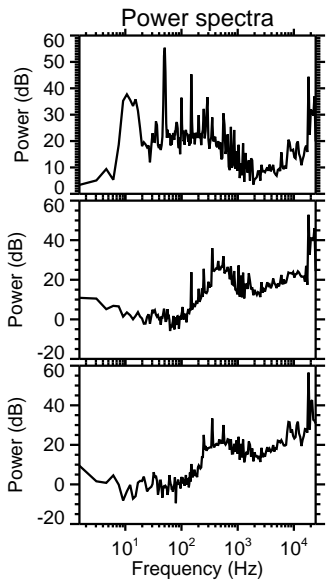
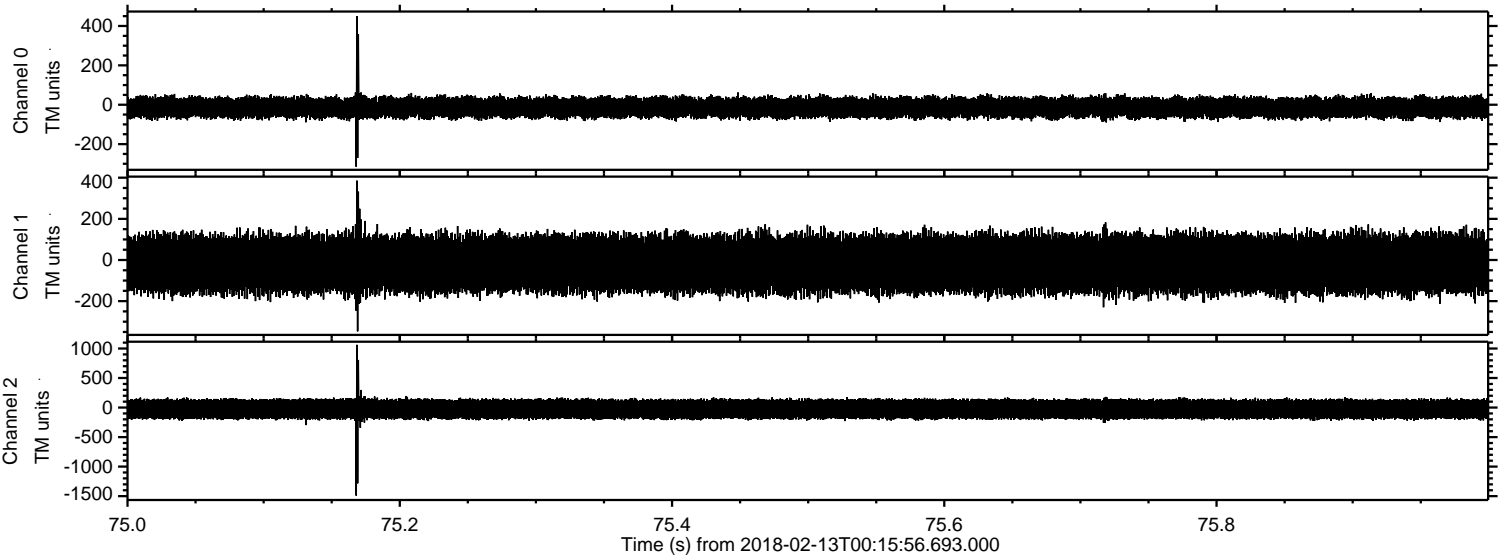

Channel 0
mn: -315
mx: 451
 μ : -14.3
 σ : 27.1

Channel 1
mn: -347
mx: 386
 μ : -19.2
 σ : 71.7

Channel 2
mn: -1491
mx: 1062
 μ : -25.8
 σ : 95.0

Processed Tue Feb 13 01:25:26 2018 by ELM ver.2012-10-06 from 001__elm20180213_001555__dat00.bin

