

ELMAVAN 3D WAVEFORMS (Measured data sampled at 50 kHz) 51000 packets of 144 samples from 2018-02-12T10:05:20.680.999.

Processed Mon Feb 12 11:13:11 2018 by ELM ver.2012-10-06 from 001__elm20180212_100519__dat00.bin

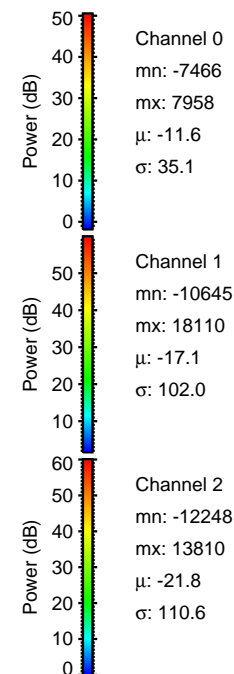

Processed Mon Feb 12 11:13:19 2018 by ELM ver.2012-10-06 from 001__elm20180212_100519__dat00.bin

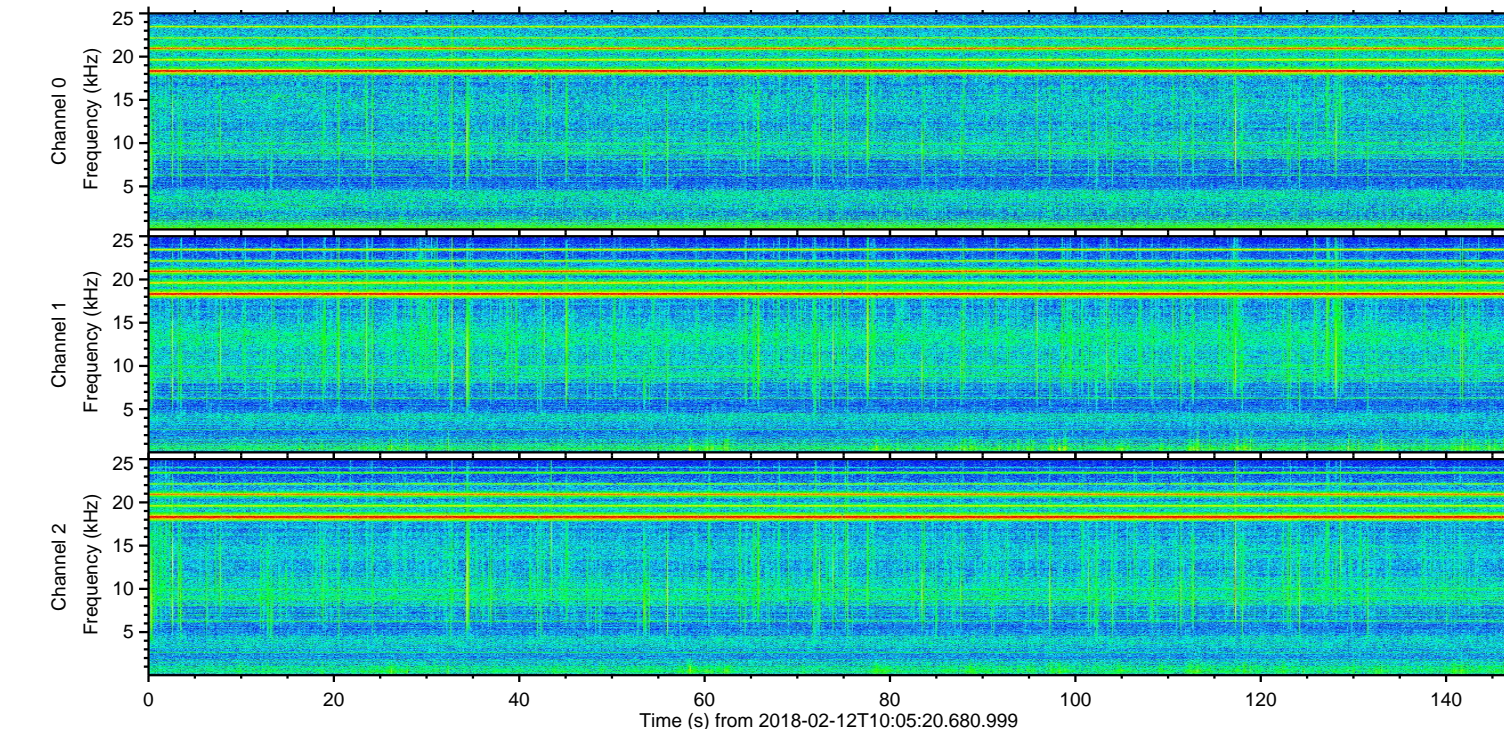
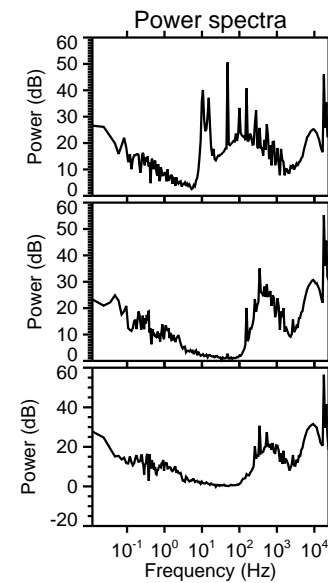
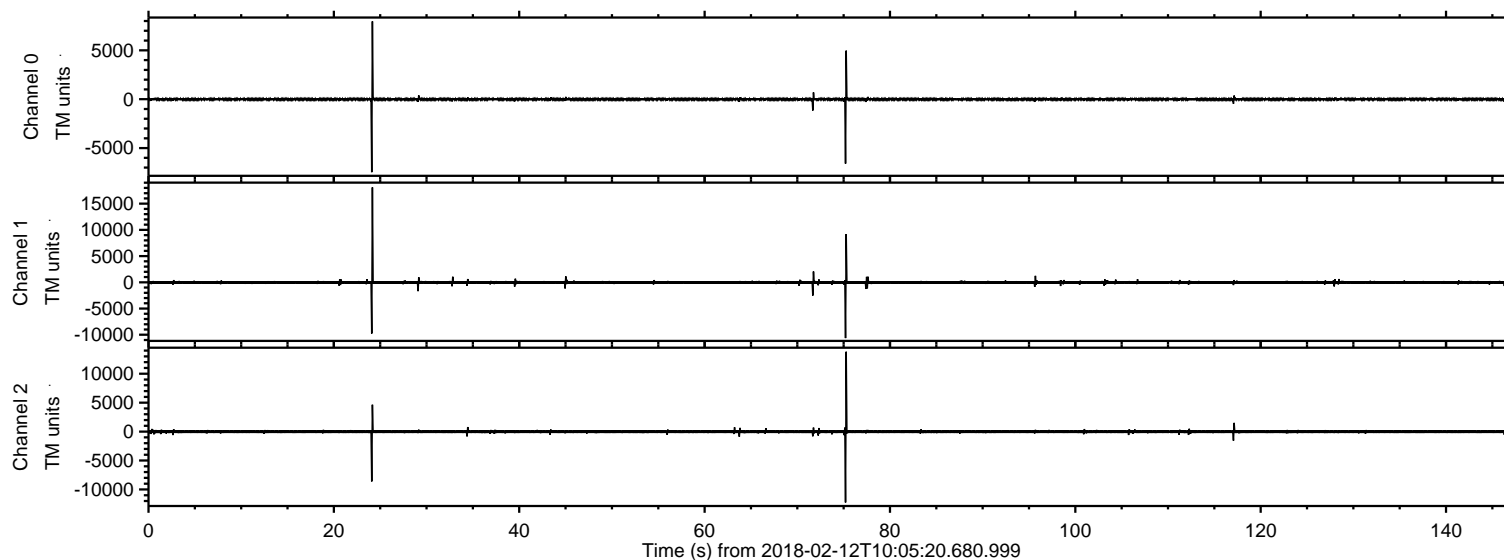
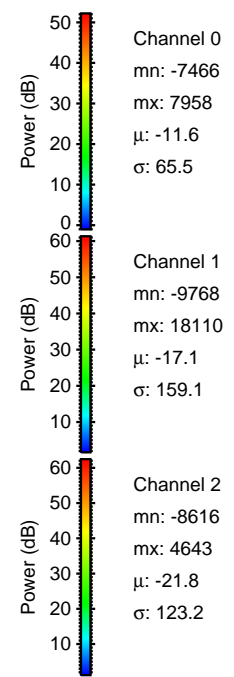
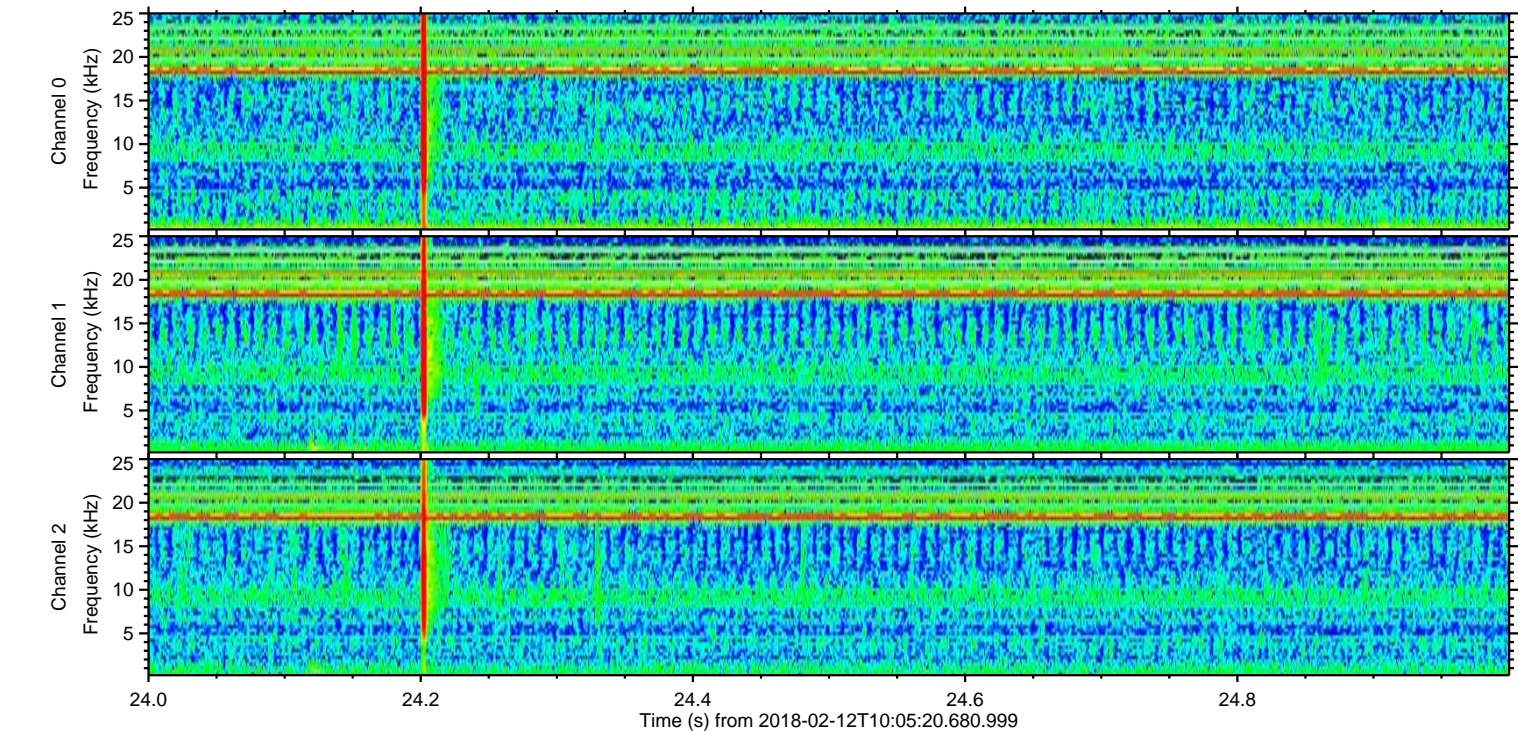
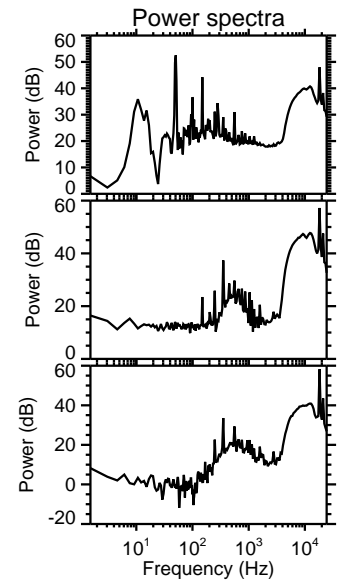
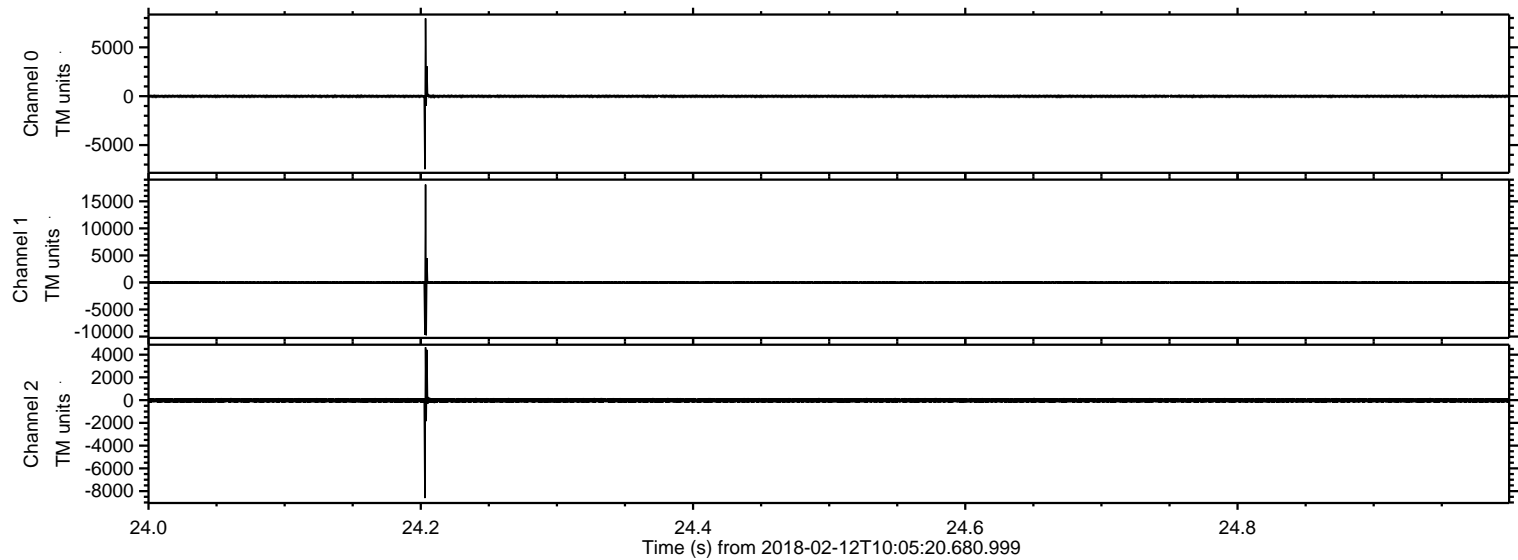

Processed Mon Feb 12 11:13:20 2018 by ELM ver.2012-10-06 from 001__elm20180212_100519__dat00.bin

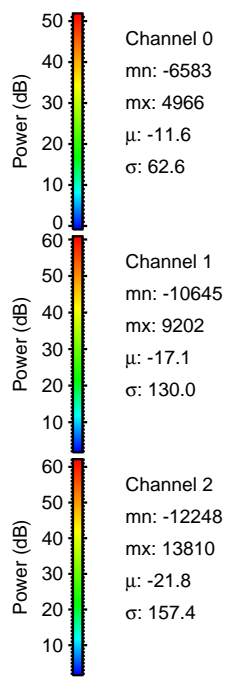
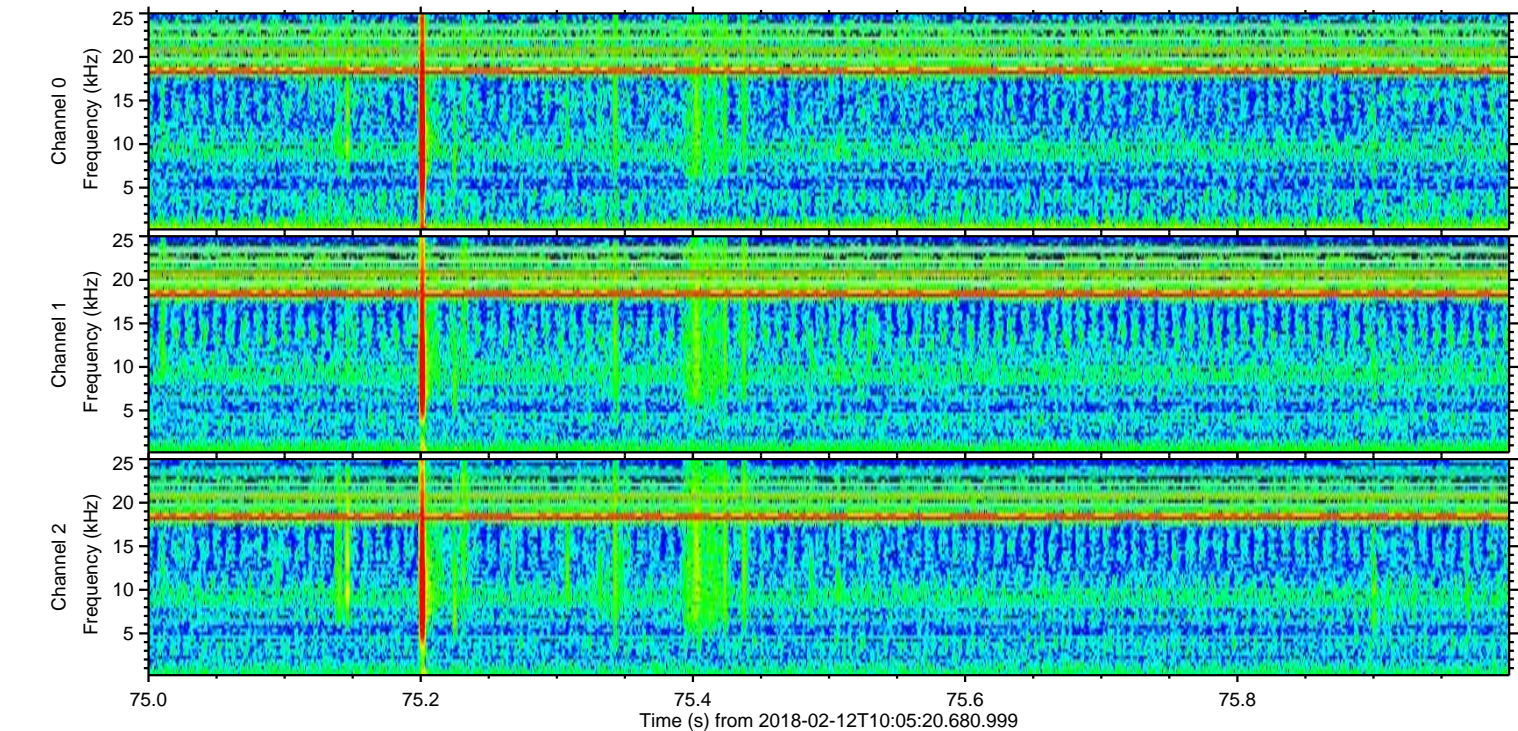
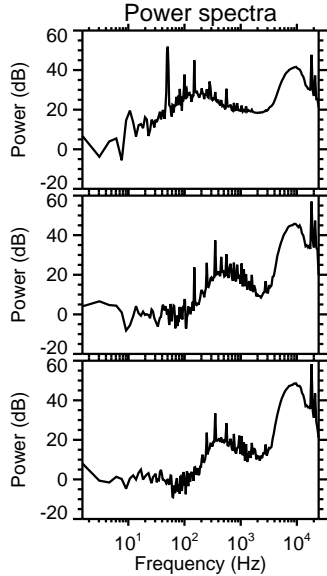
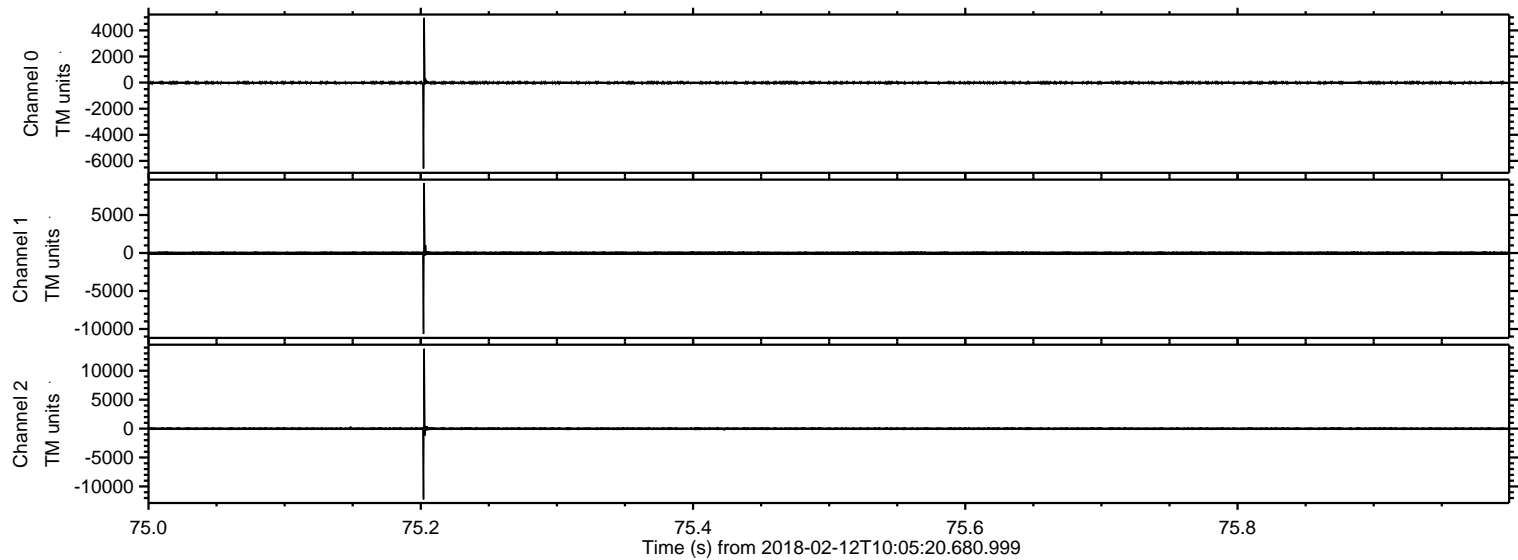

Processed Mon Feb 12 11:13:21 2018 by ELM ver.2012-10-06 from 001__elm20180212_100519__dat00.bin

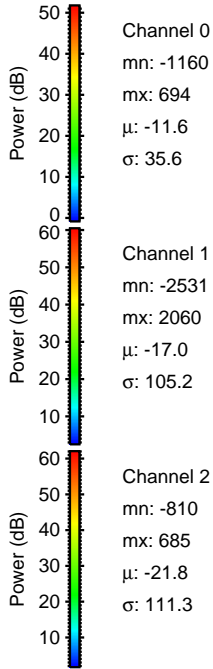
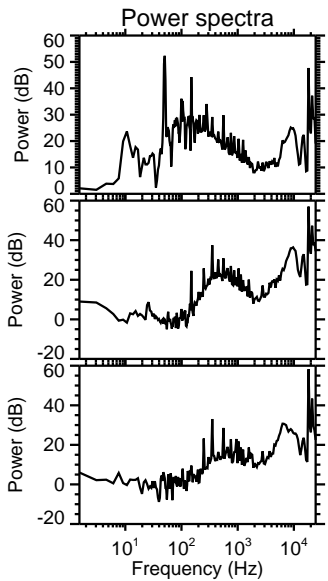
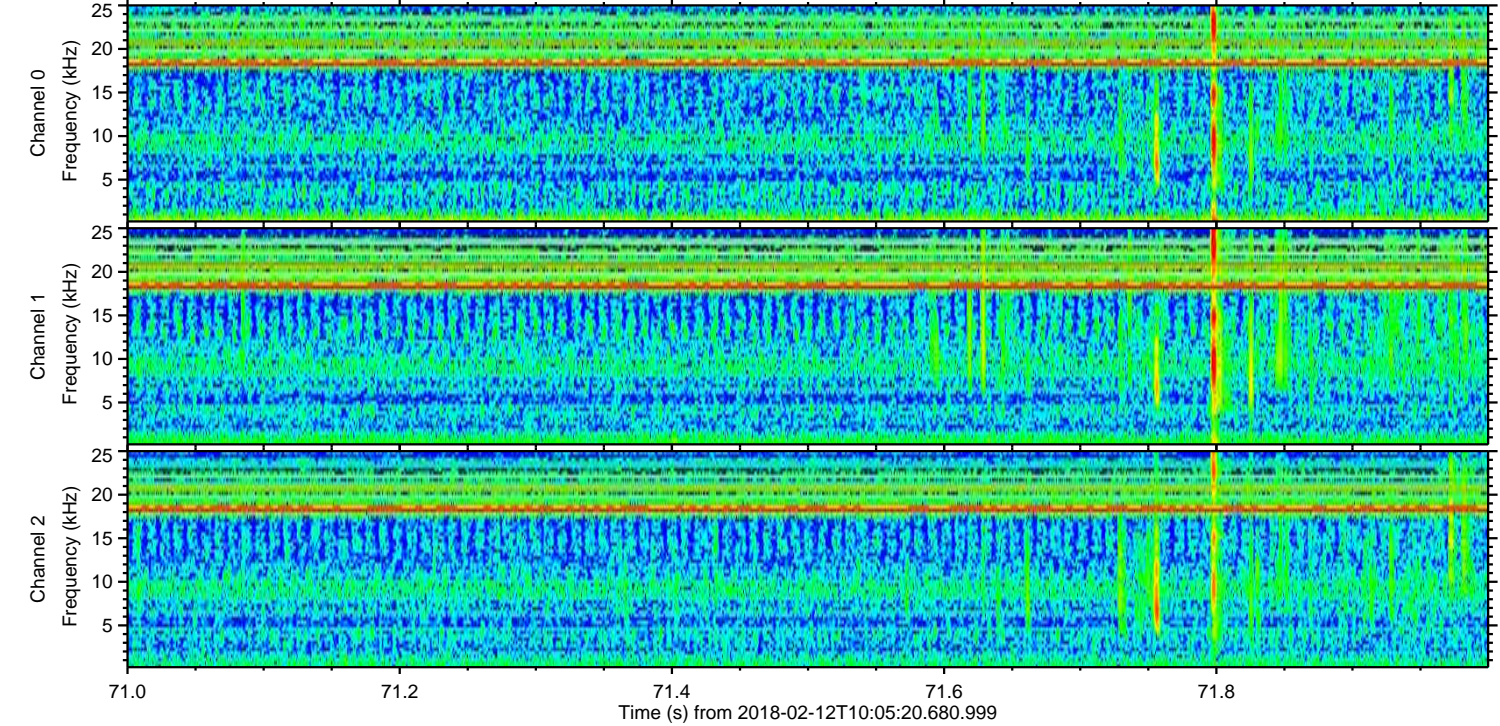
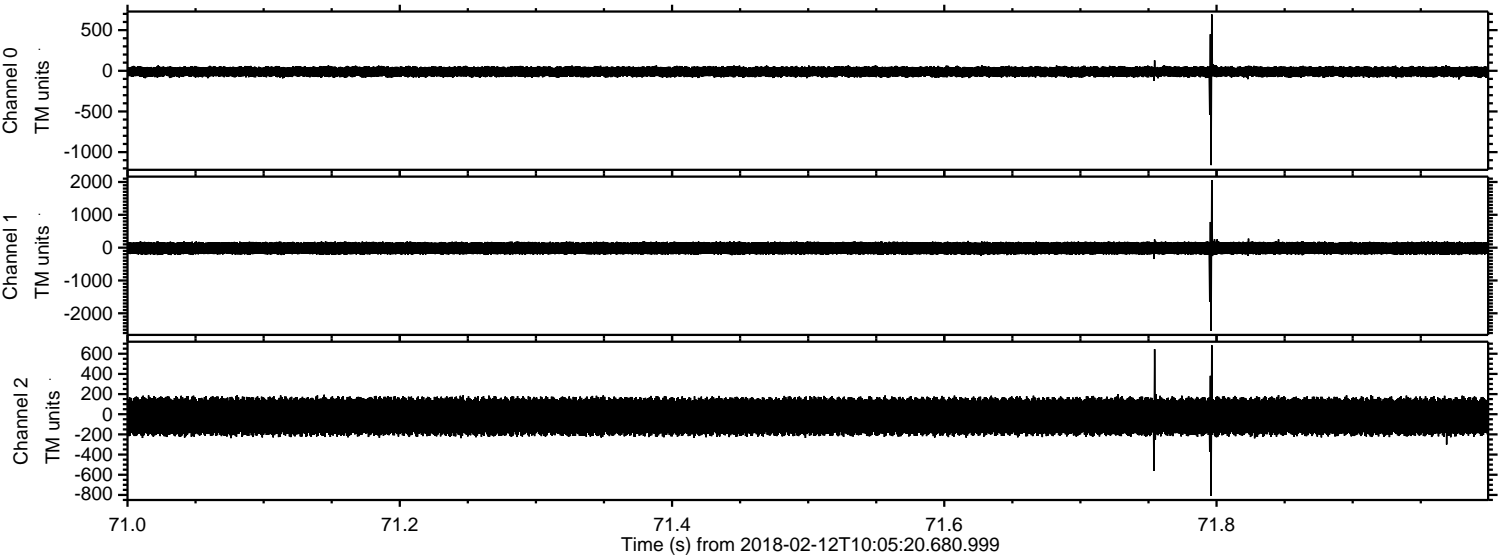

ELMAVAN 3D WAVEFORMS (Measured data sampled at 50 kHz) 51000 packets of 144 samples from 2018-02-12T10:05:20.680.999. Part 30/147

Processed Mon Feb 12 11:13:22 2018 by ELM ver.2012-10-06 from 001__elm20180212_100519__dat00.bin

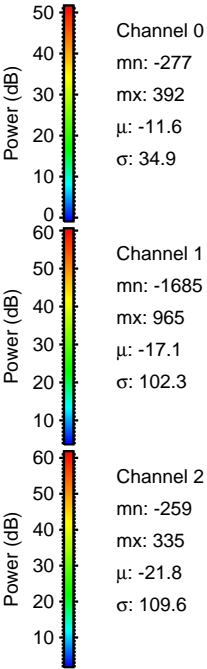
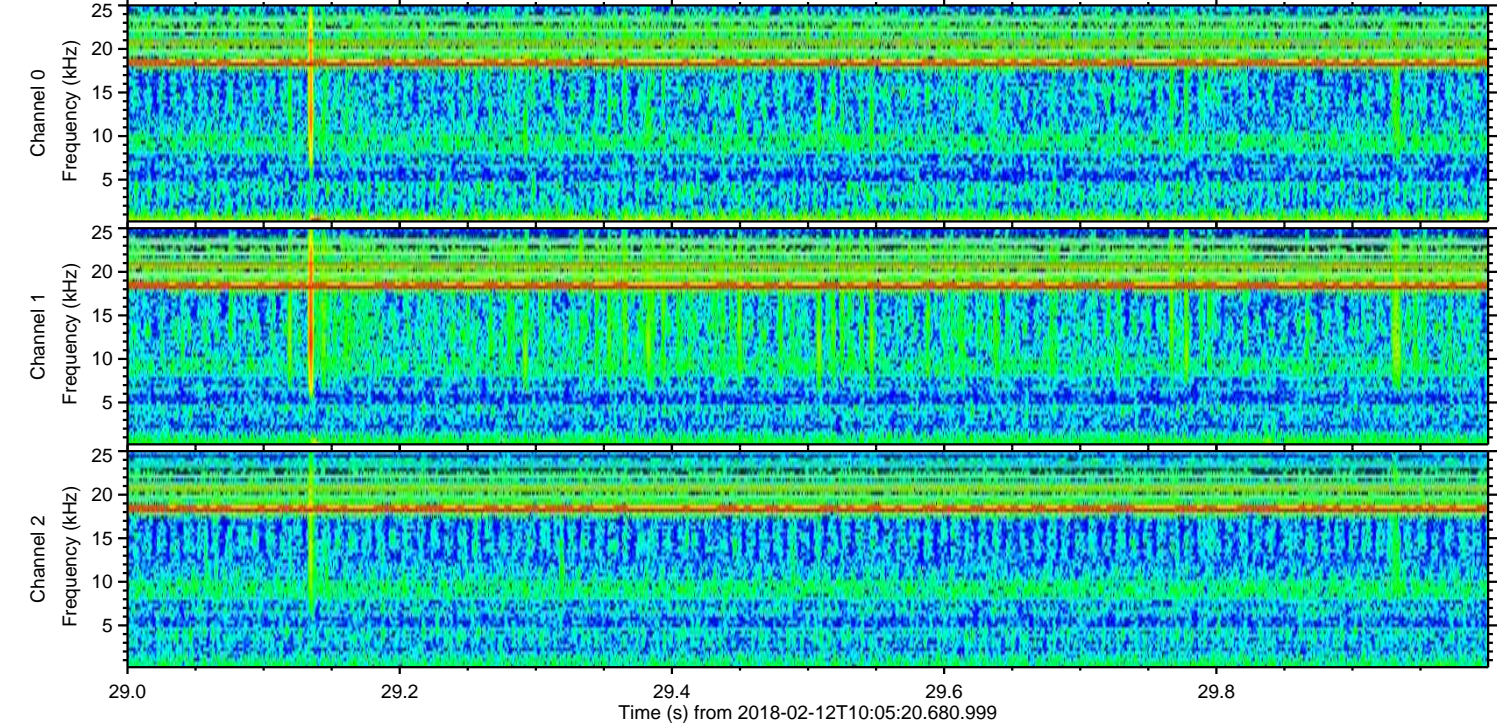
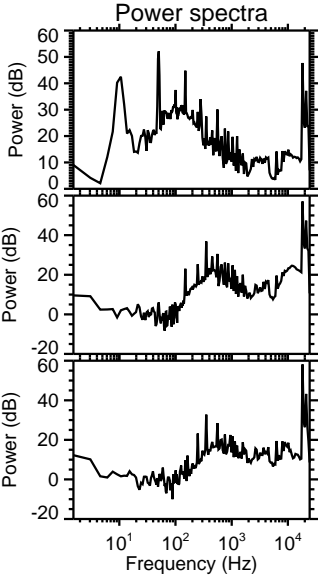
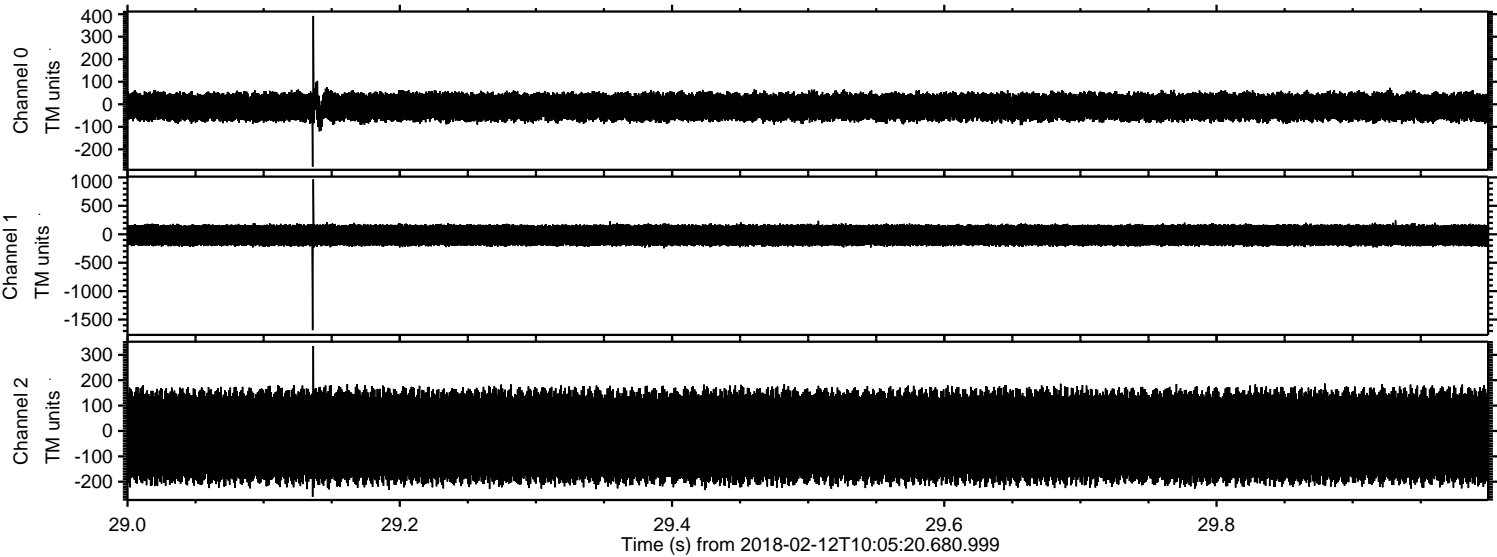

ELMAVAN 3D WAVEFORMS (Measured data sampled at 50 kHz) 51000 packets of 144 samples from 2018-02-12T10:05:20.680.999. Part 118/147

Processed Mon Feb 12 11:13:23 2018 by ELM ver.2012-10-06 from 001__elm20180212_100519__dat00.bin

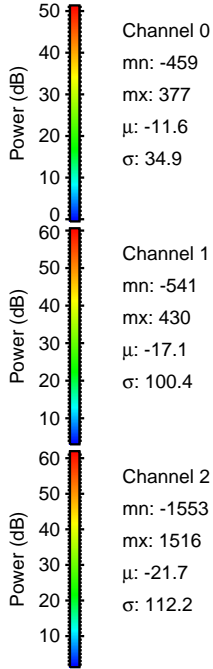
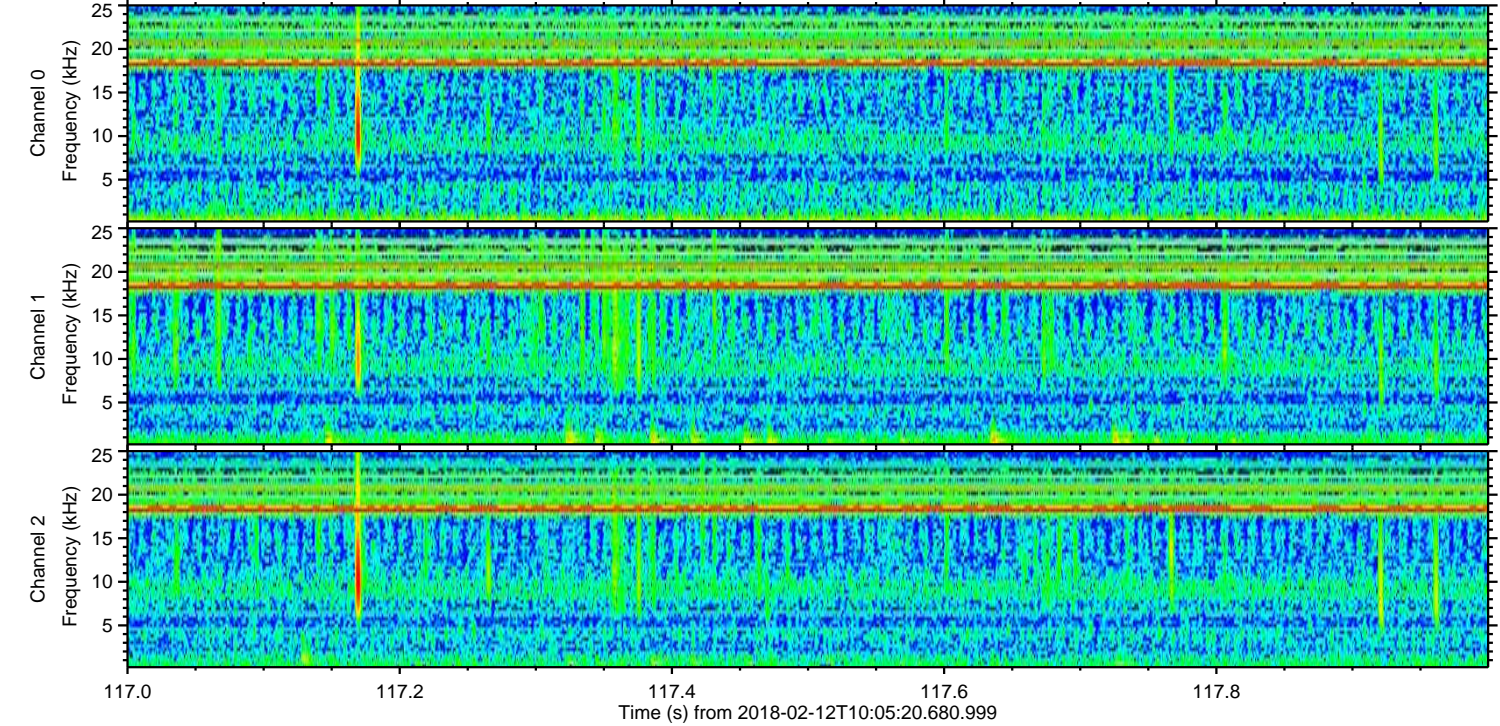
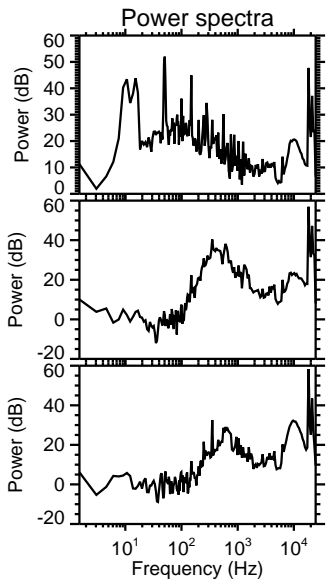
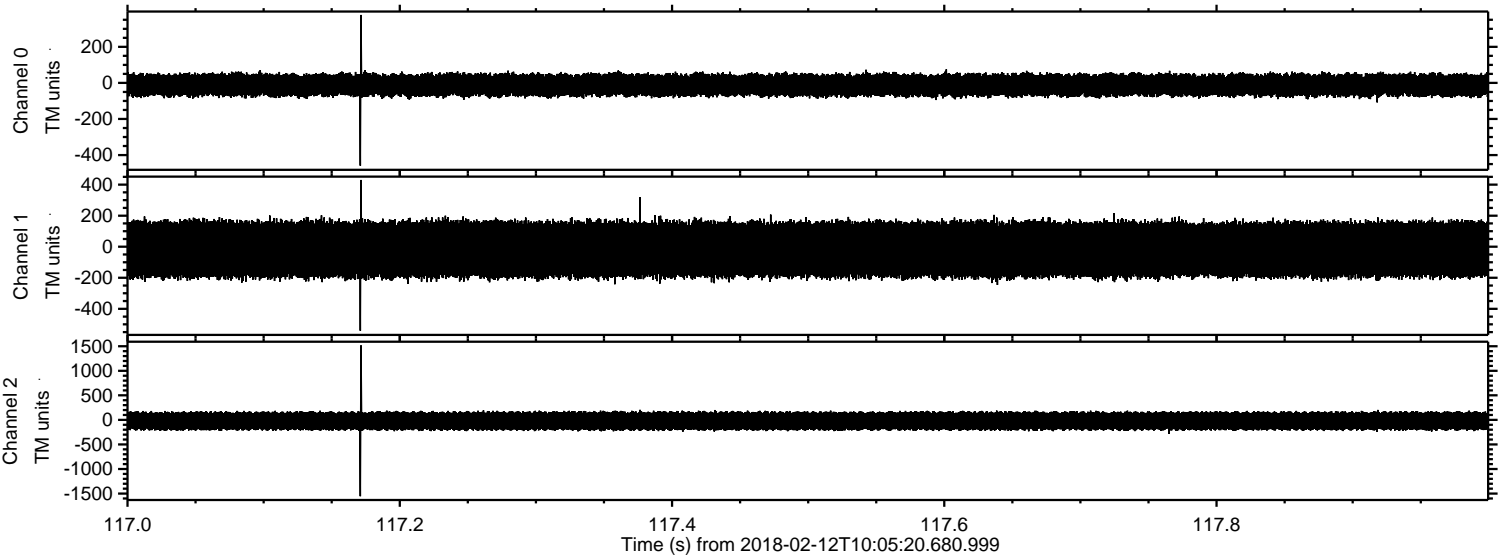

ELMAVAN 3D WAVEFORMS (Measured data sampled at 50 kHz) 51000 packets of 144 samples from 2018-02-12T10:05:20.680.999. Part 78/147

Processed Mon Feb 12 11:13:24 2018 by ELM ver.2012-10-06 from 001_elm20180212_100519__dat00.bin

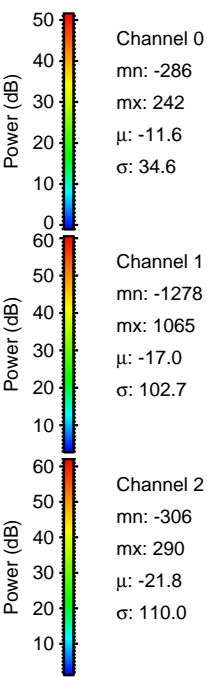
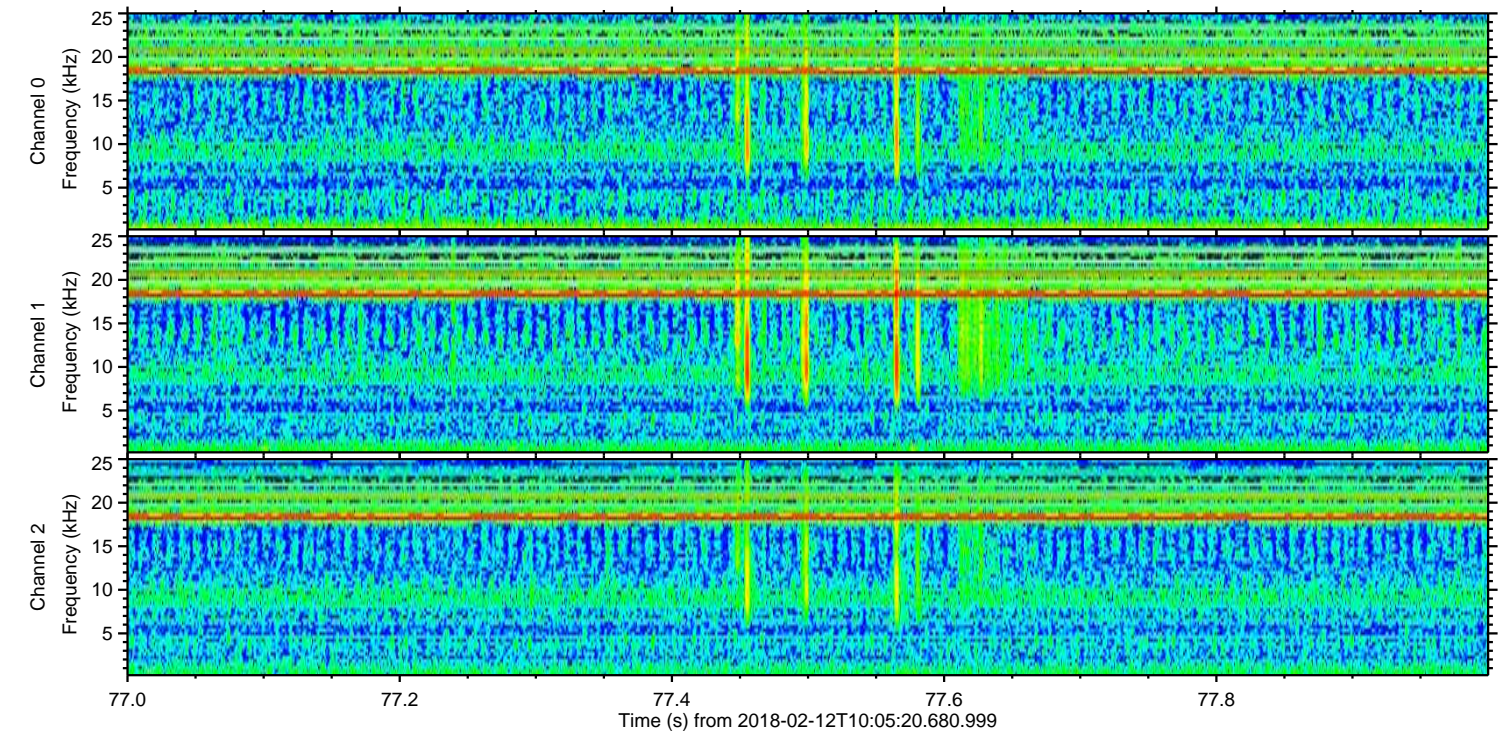
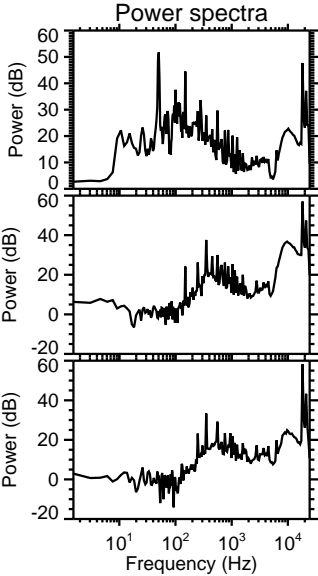
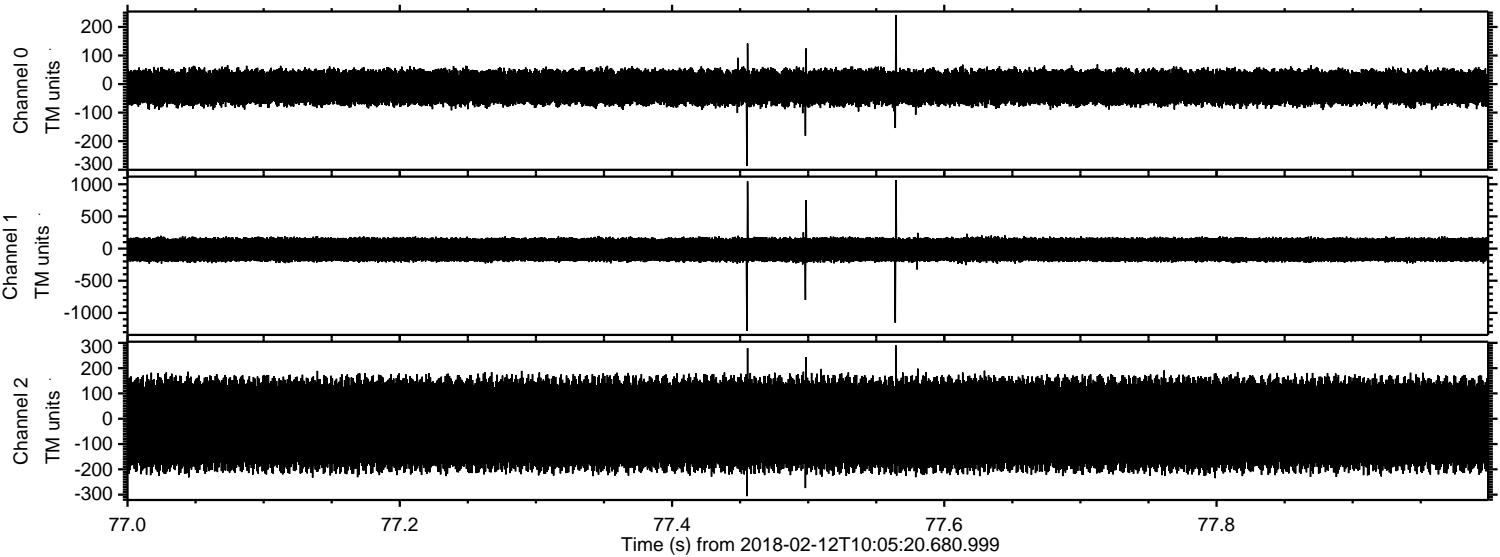

Processed Mon Feb 12 11:13:25 2018 by ELM ver.2012-10-06 from 001__elm20180212_100519__dat00.bin

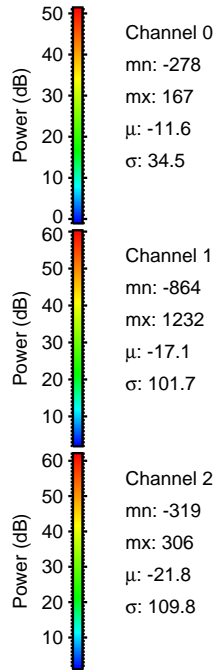
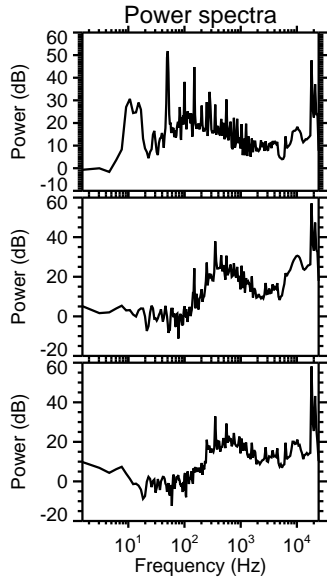
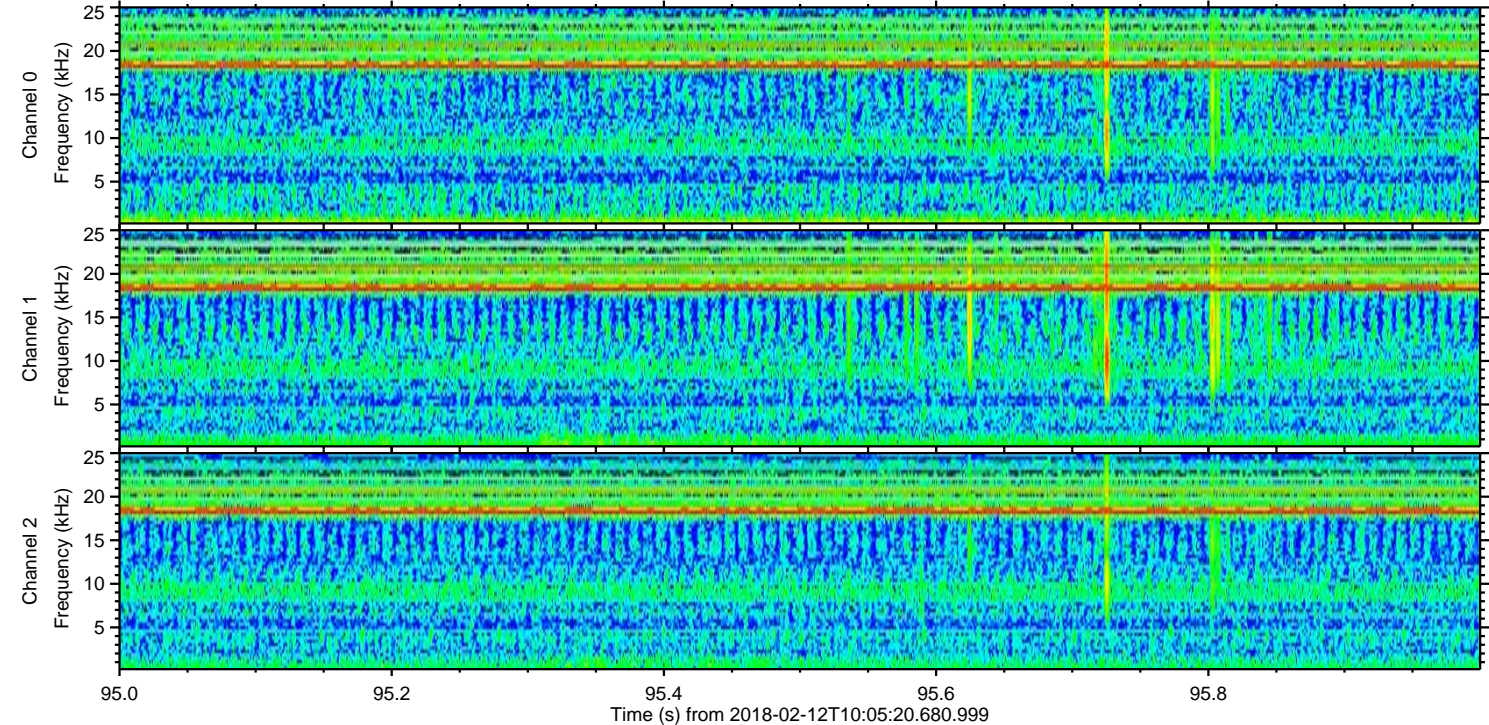
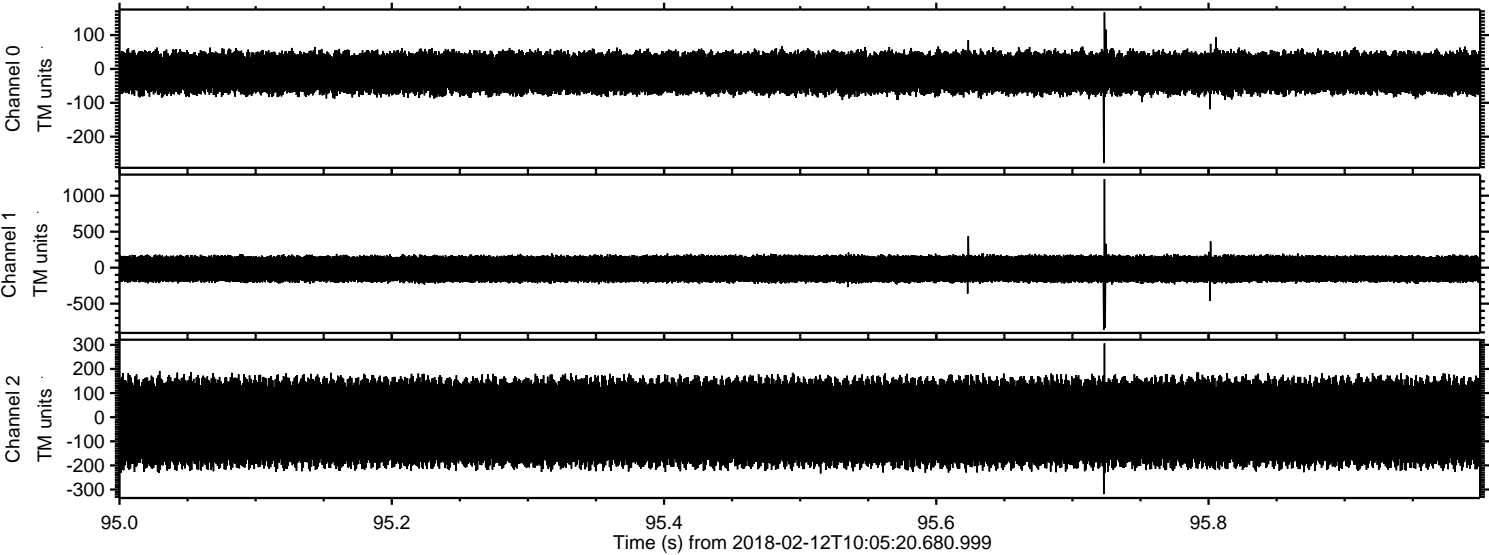

Channel 0
mn: -278
mx: 167
 μ : -11.6
 σ : 34.5

Channel 1
mn: -864
mx: 1232
 μ : -17.1
 σ : 101.7

Channel 2
mn: -319
mx: 306
 μ : -21.8
 σ : 109.8

Processed Mon Feb 12 11:13:26 2018 by ELM ver.2012-10-06 from 001__elm20180212_100519__dat00.bin

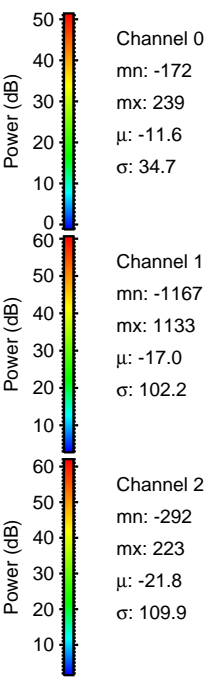
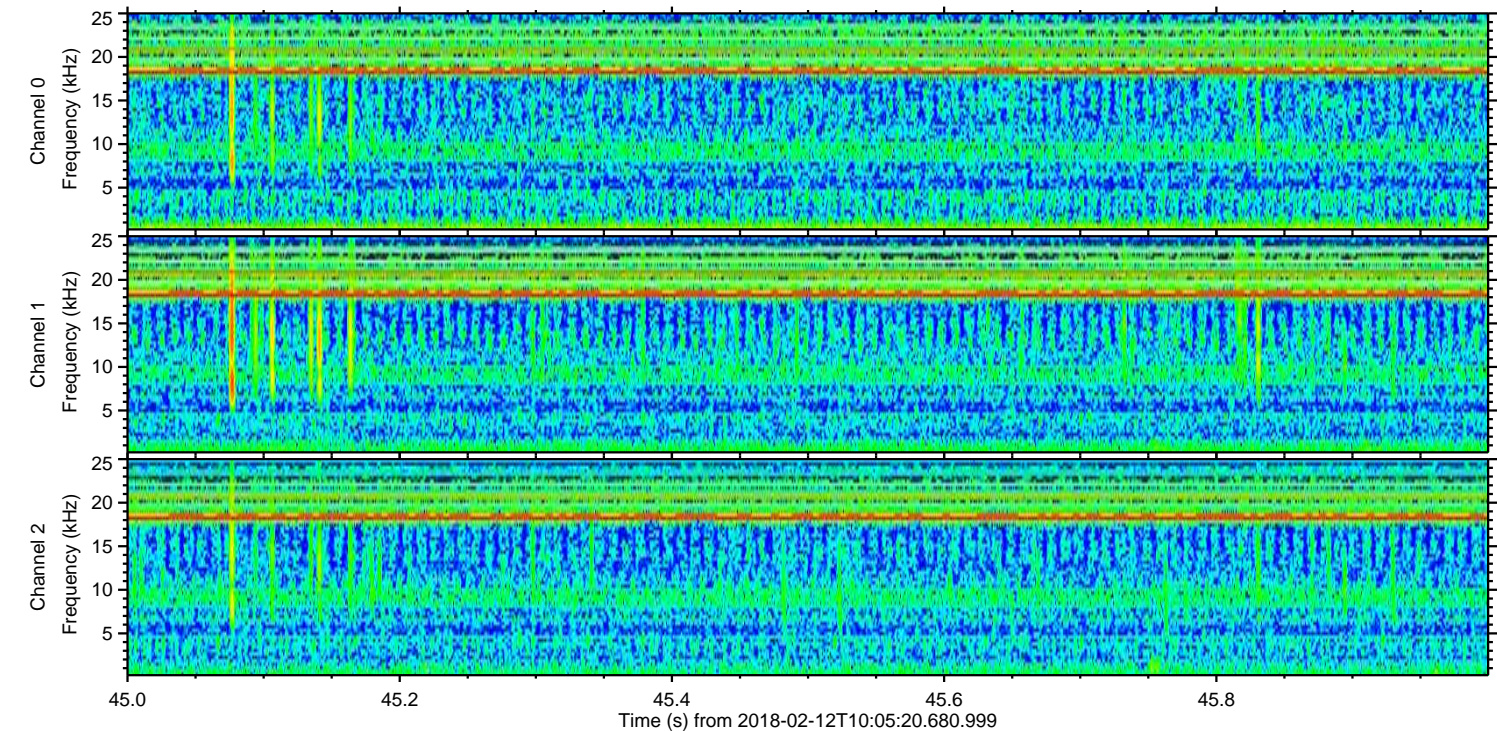
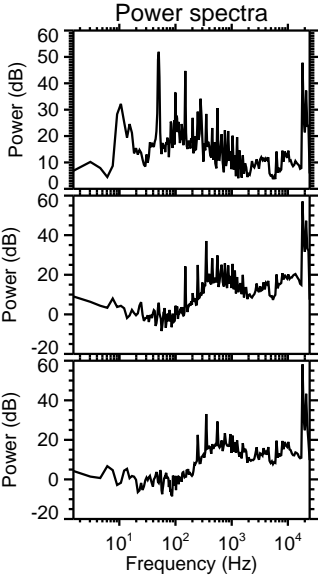
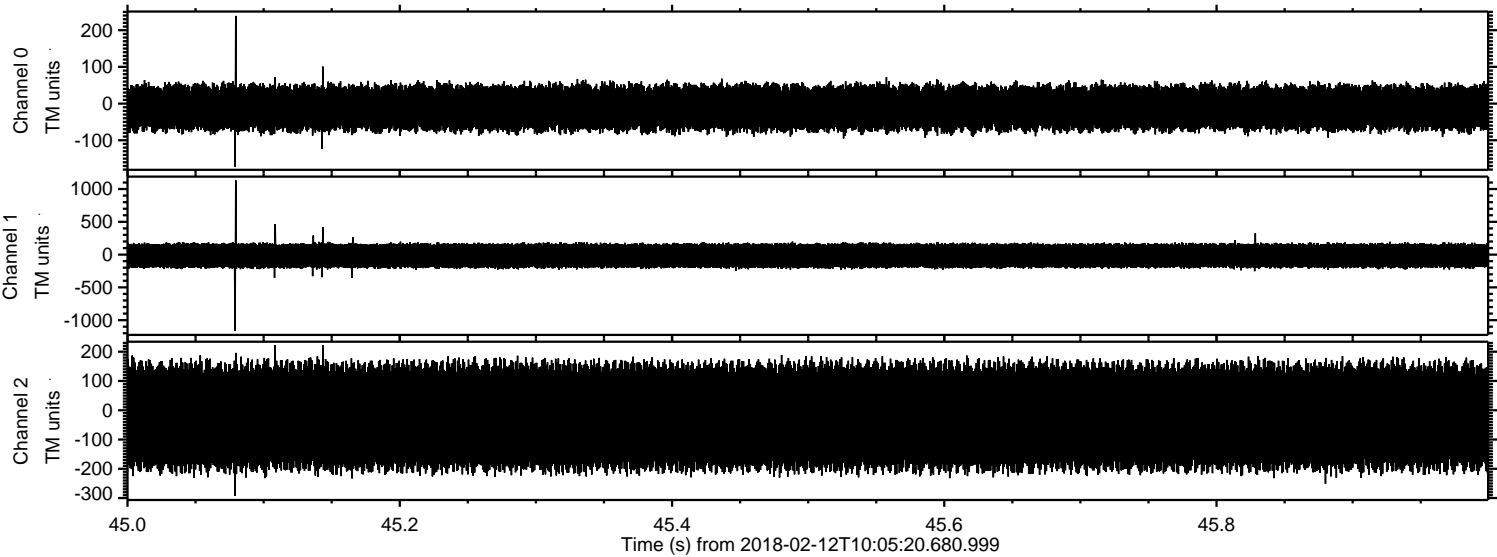

Processed Mon Feb 12 11:13:27 2018 by ELM ver.2012-10-06 from 001__elm20180212_100519__dat00.bin

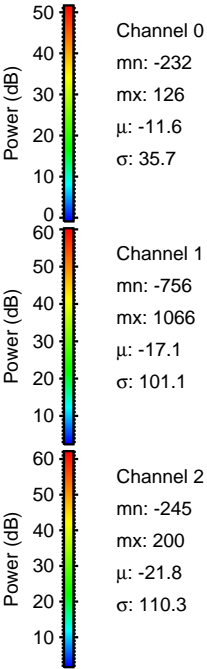
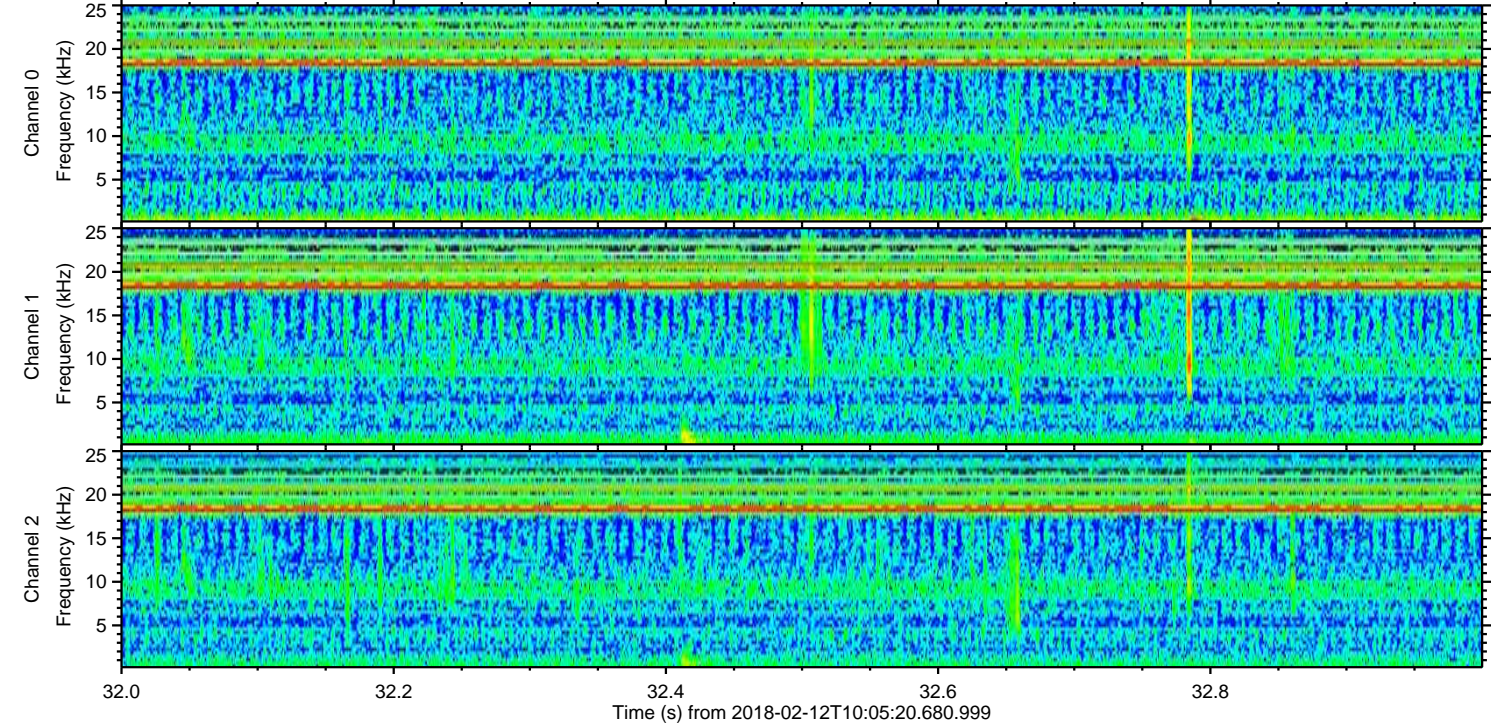
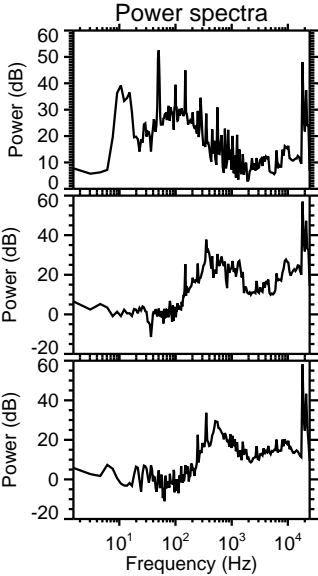
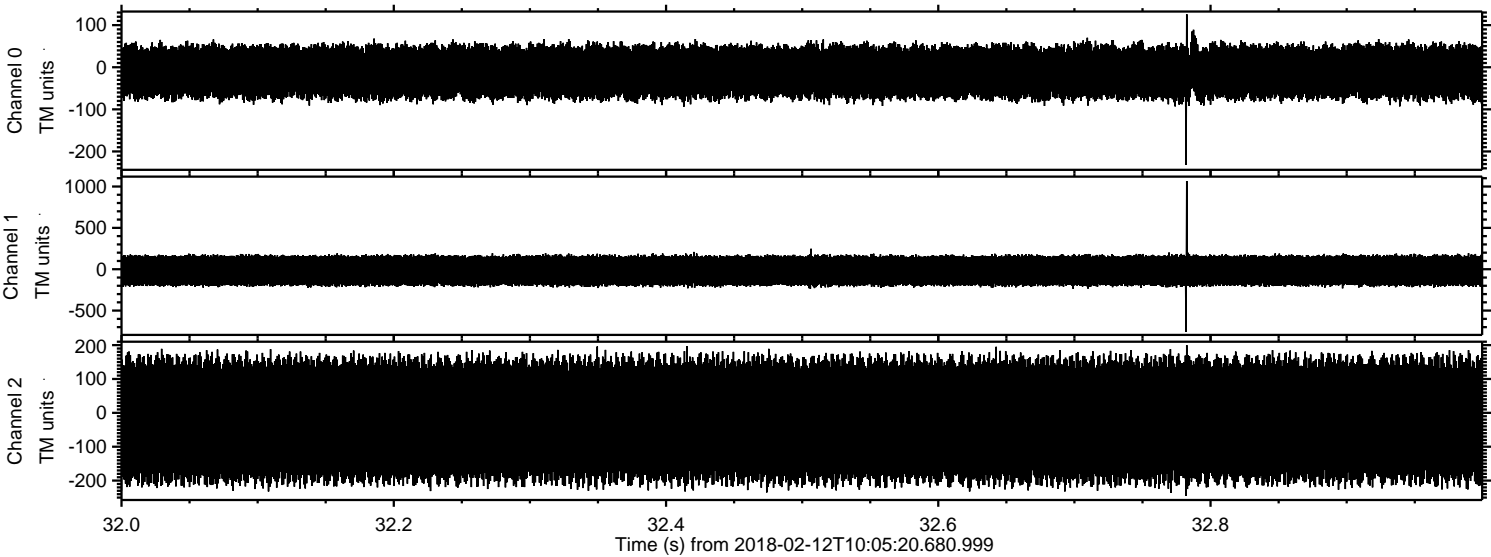

Processed Mon Feb 12 11:13:28 2018 by ELM ver.2012-10-06 from 001__elm20180212_100519__dat00.bin

