

ELMAVAN 3D WAVEFORMS (Measured data sampled at 50 kHz) 51000 packets of 144 samples from 2018-02-12T02:05:00.485.999.

Processed Mon Feb 12 03:12:28 2018 by ELM ver.2012-10-06 from 001__elm20180212_020459__dat00.bin

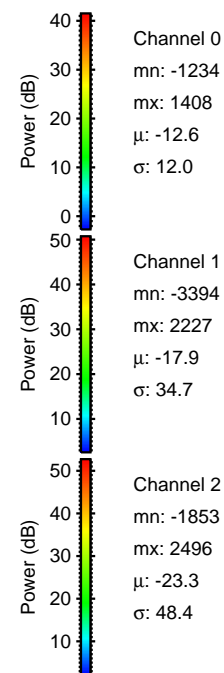

Processed Mon Feb 12 03:12:36 2018 by ELM ver.2012-10-06 from 001__elm20180212_020459__dat00.bin

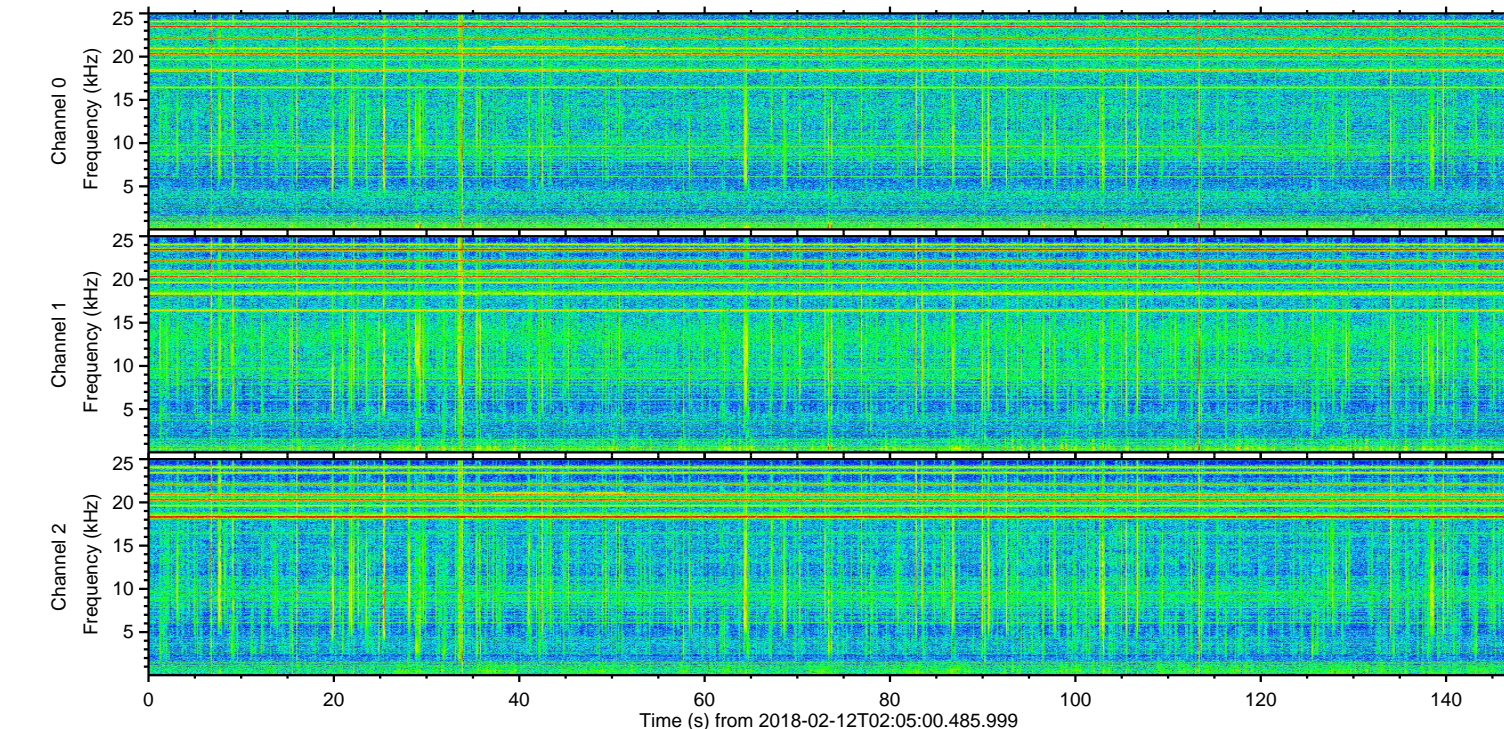
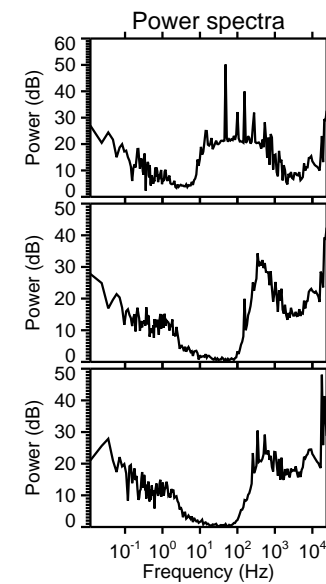
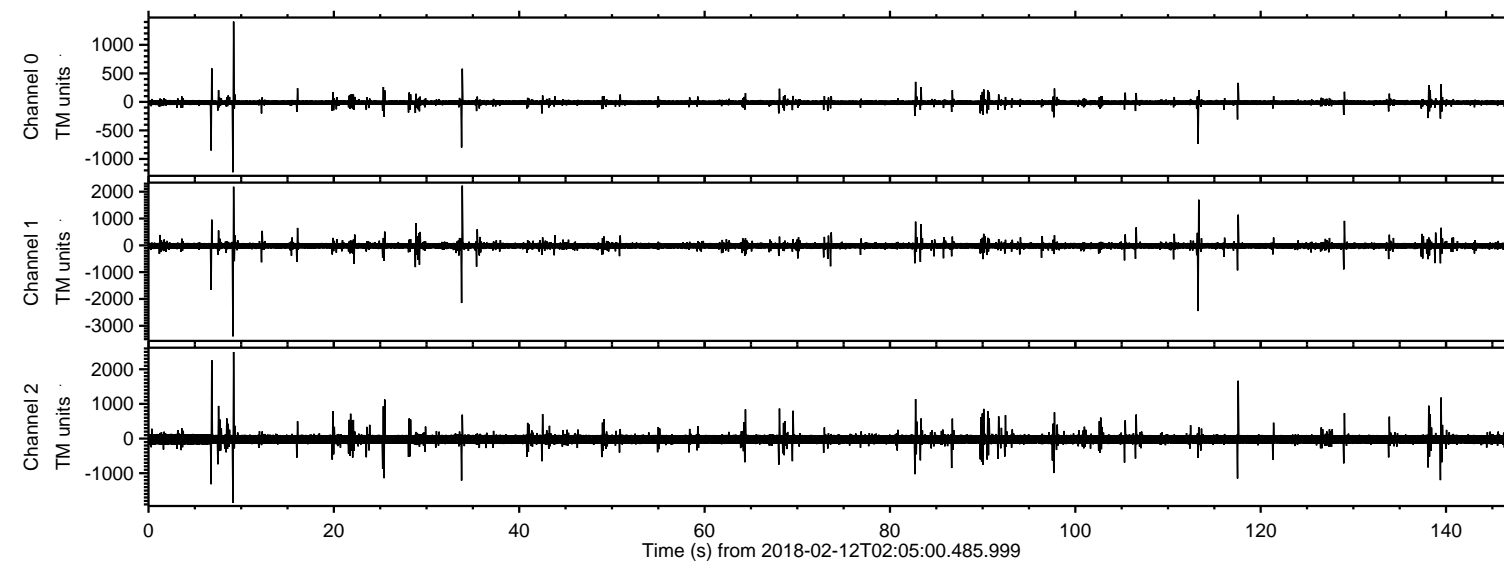
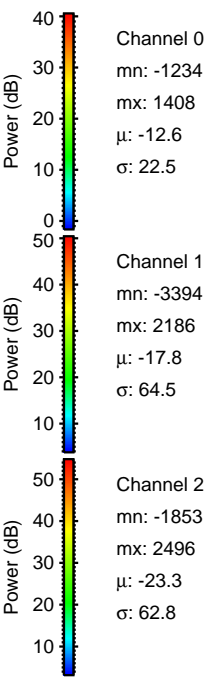
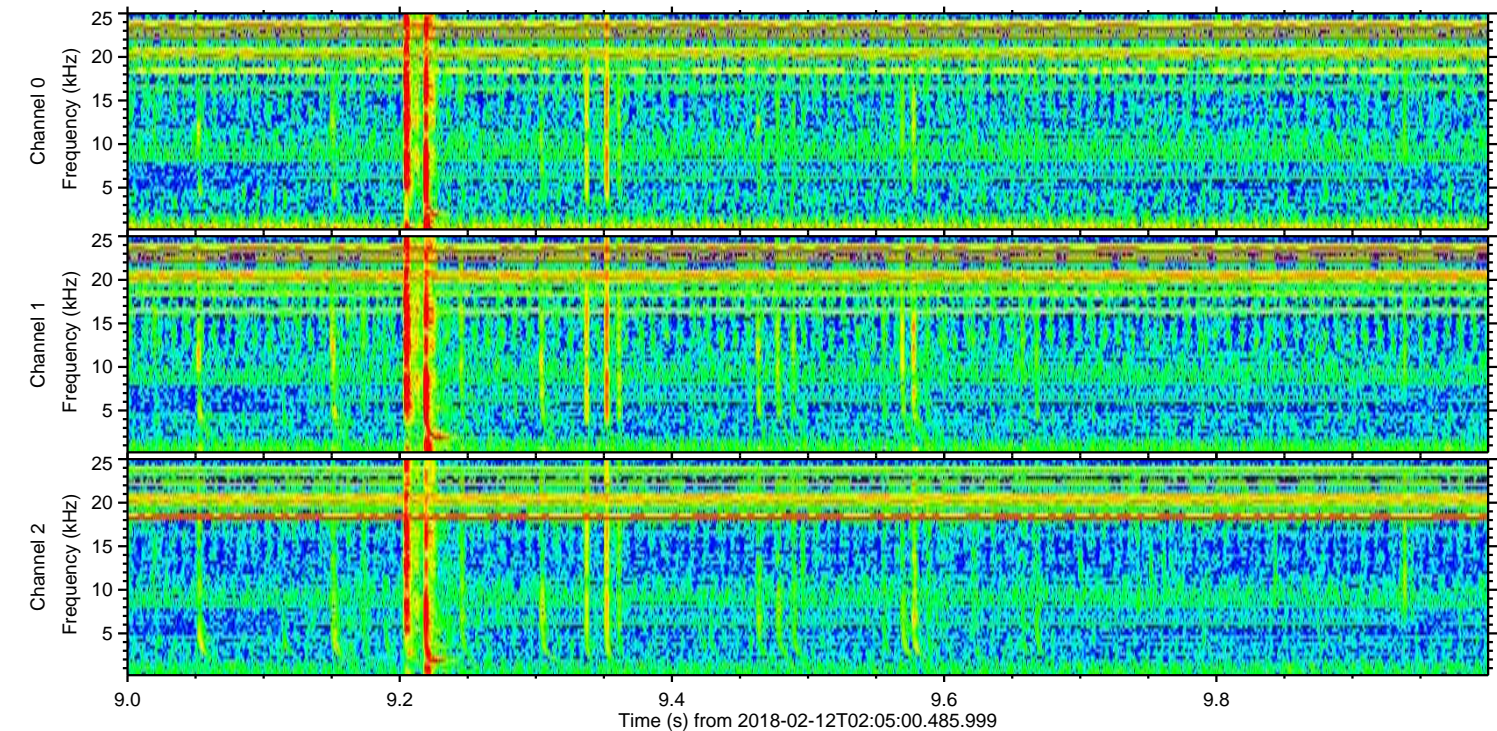
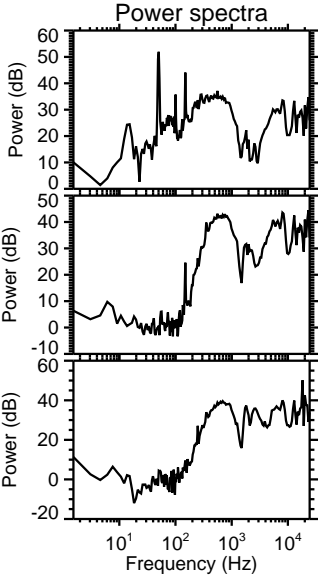
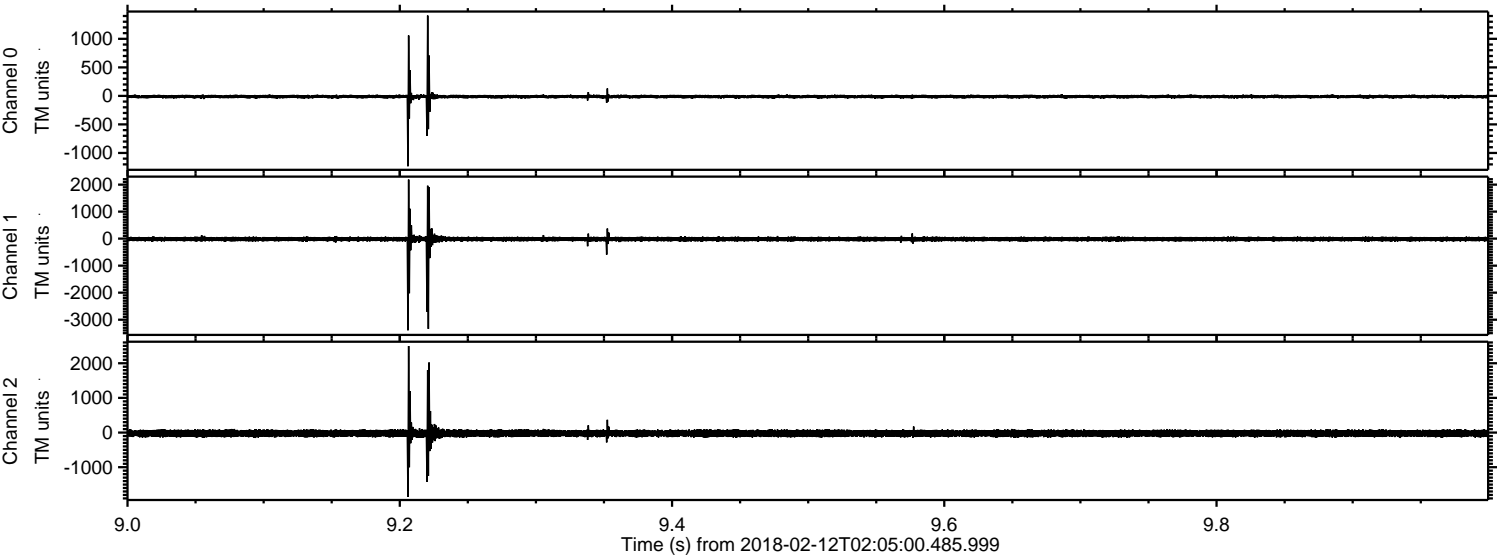

Channel 0
mn: -1234
mx: 1408
 μ : -12.6
 σ : 22.5

Channel 1
mn: -3394
mx: 2186
 μ : -17.8
 σ : 64.5

Channel 2
mn: -1853
mx: 2496
 μ : -23.3
 σ : 62.8

ELMAVAN 3D WAVEFORMS (Measured data sampled at 50 kHz) 51000 packets of 144 samples from 2018-02-12T02:05:00.485.999. Part 114/147

Processed Mon Feb 12 03:12:36 2018 by ELM ver.2012-10-06 from 001__elm20180212_020459__dat00.bin

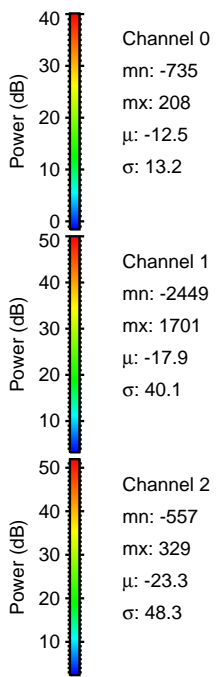
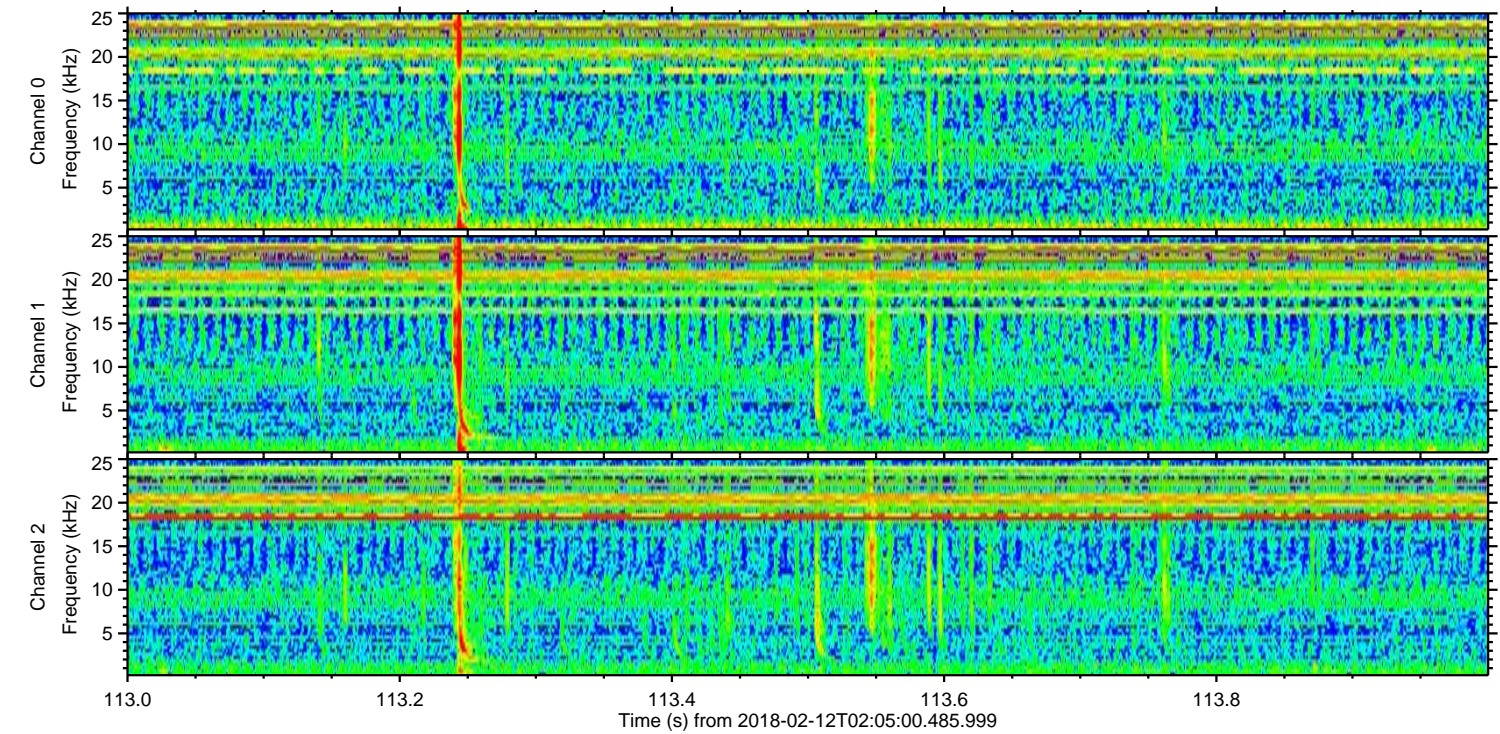
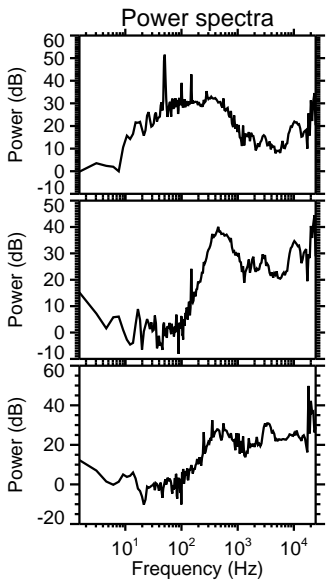
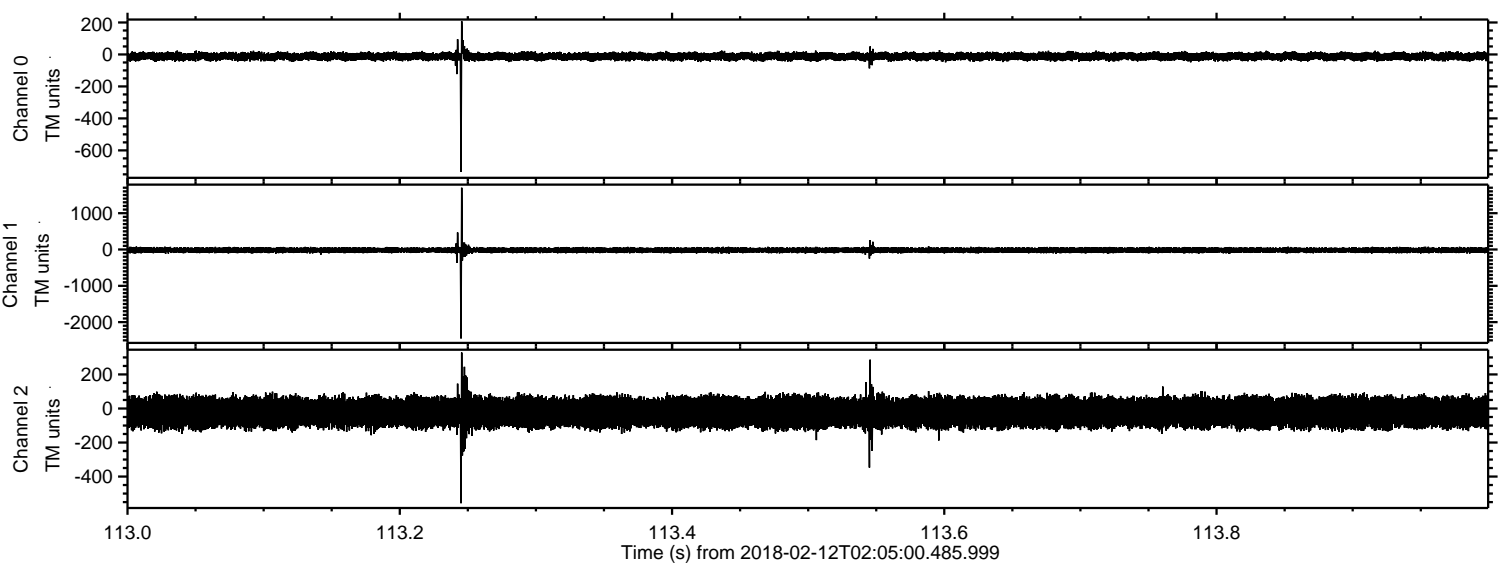

ELMAVAN 3D WAVEFORMS (Measured data sampled at 50 kHz) 51000 packets of 144 samples from 2018-02-12T02:05:00.485.999. Part 7/147

Processed Mon Feb 12 03:12:37 2018 by ELM ver.2012-10-06 from 001__elm20180212_020459__dat00.bin

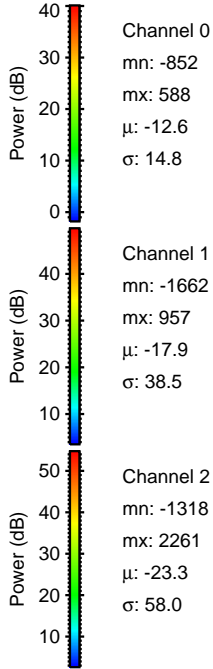
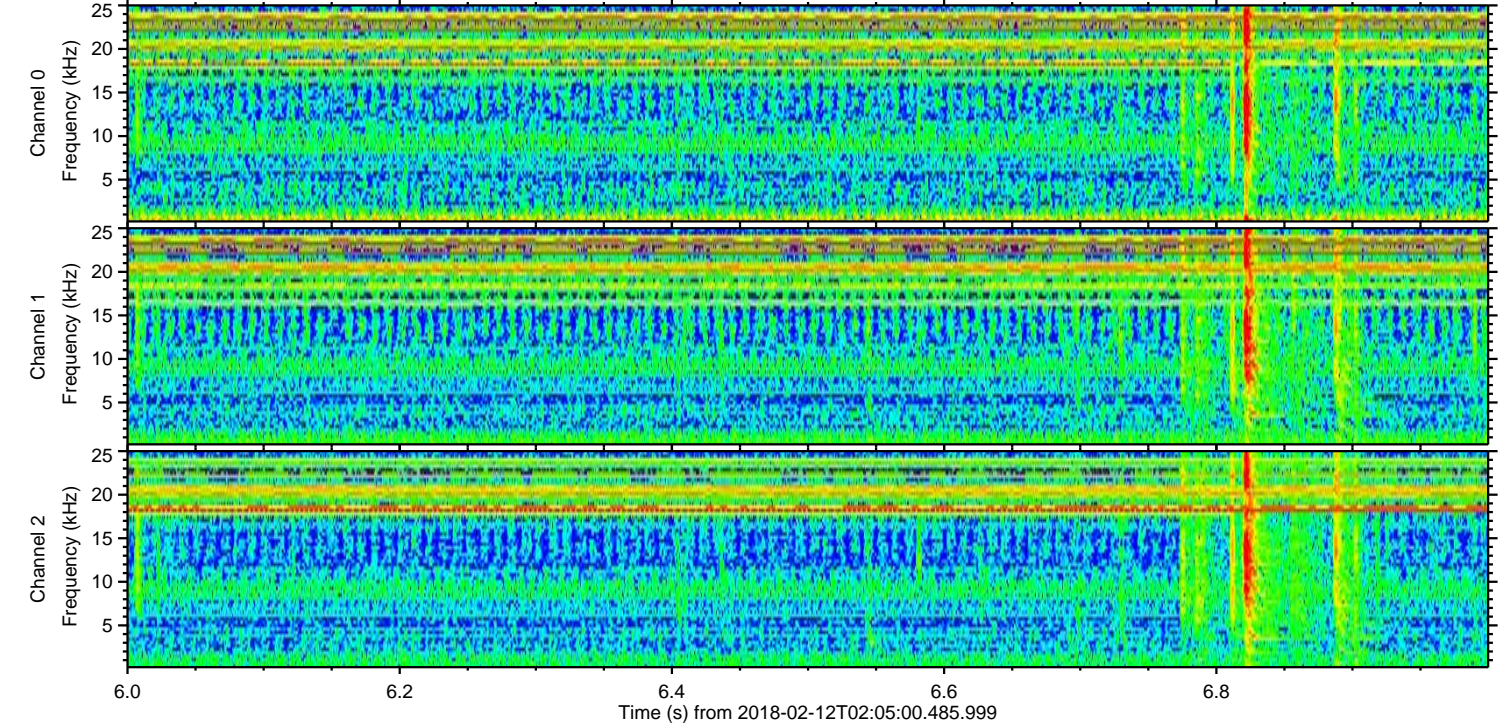
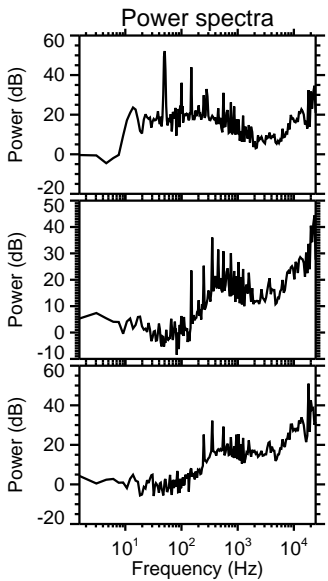
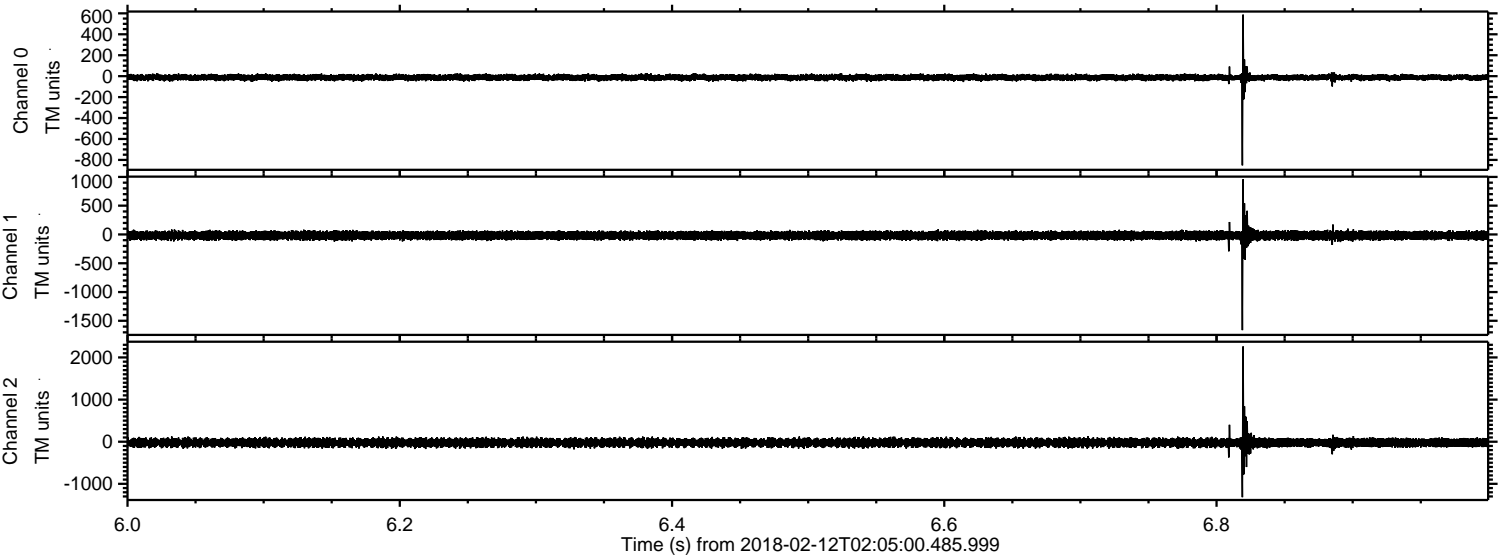

ELMAVAN 3D WAVEFORMS (Measured data sampled at 50 kHz) 51000 packets of 144 samples from 2018-02-12T02:05:00.485.999. Part 34/147

Processed Mon Feb 12 03:12:38 2018 by ELM ver.2012-10-06 from 001__elm20180212_020459__dat00.bin

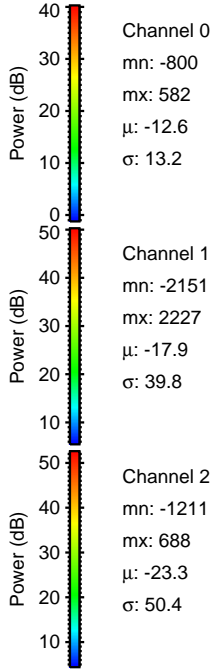
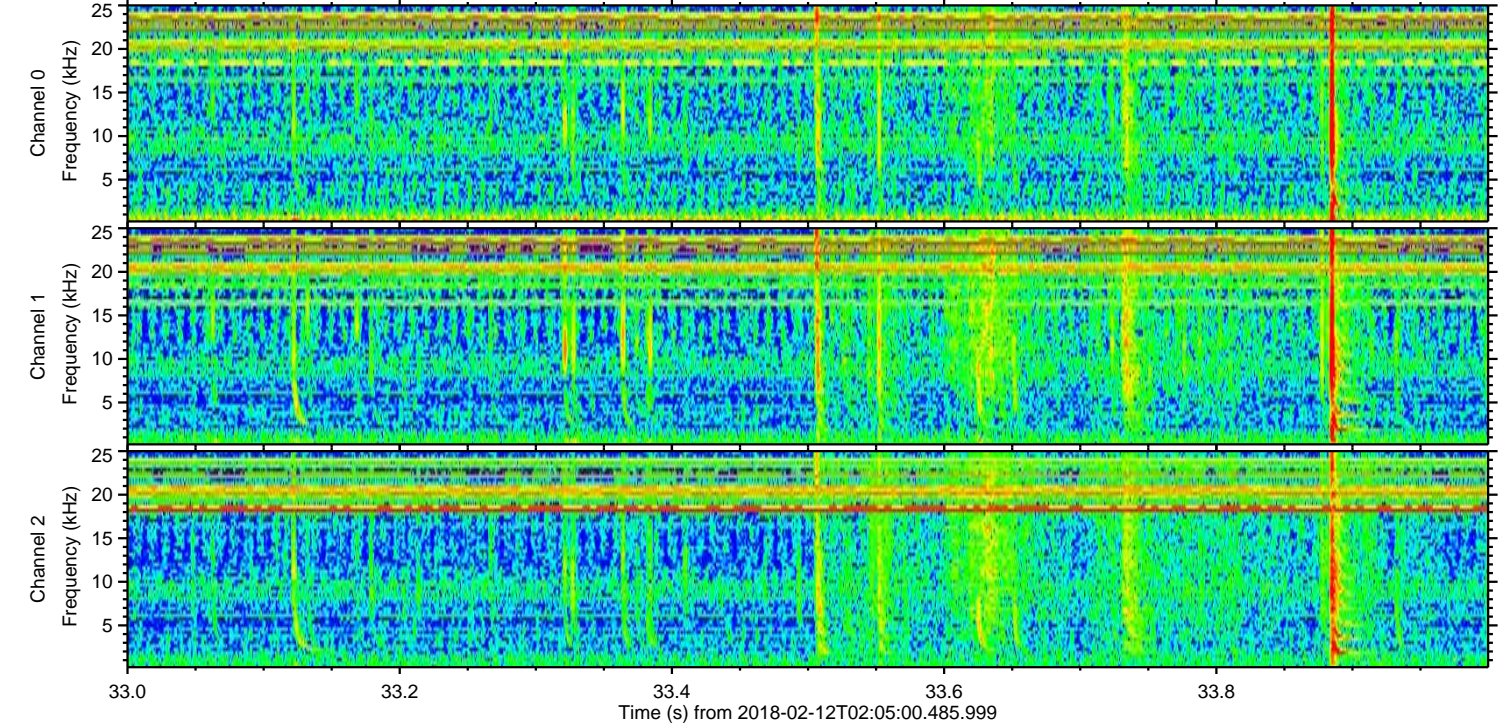
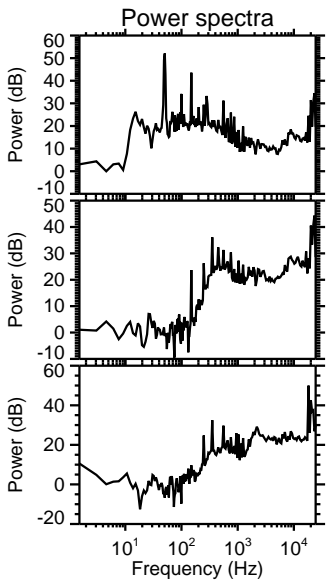
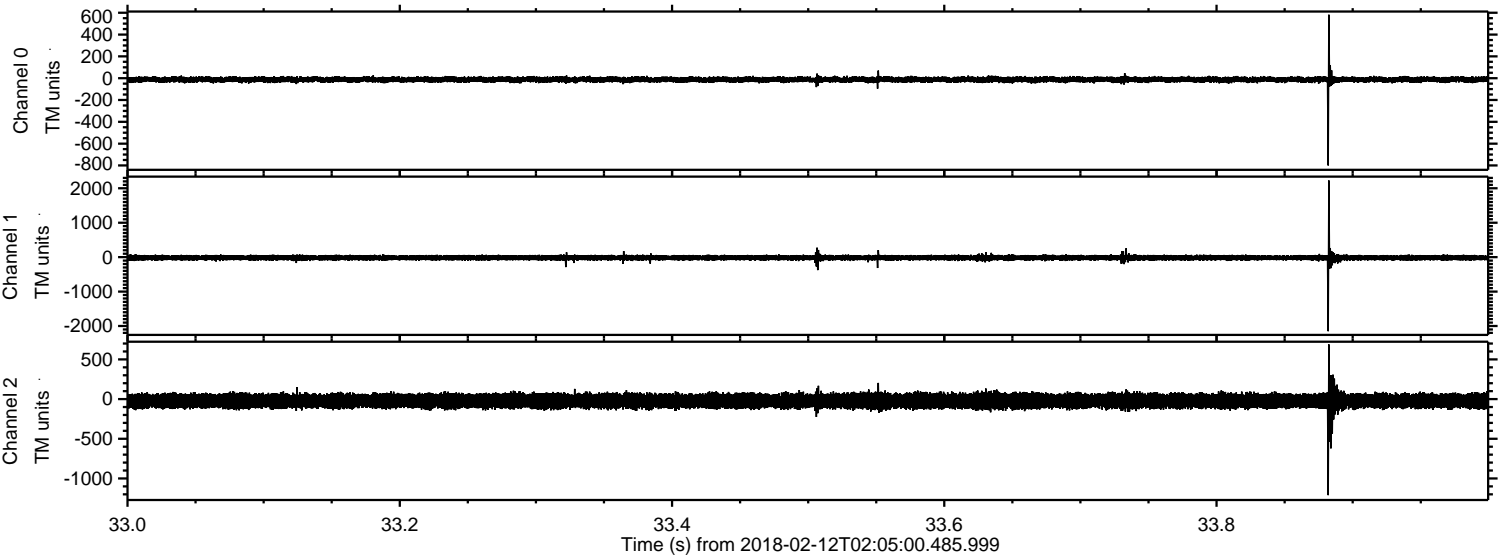

ELMAVAN 3D WAVEFORMS (Measured data sampled at 50 kHz) 51000 packets of 144 samples from 2018-02-12T02:05:00.485.999. Part 118/147

Processed Mon Feb 12 03:12:39 2018 by ELM ver.2012-10-06 from 001__elm20180212_020459__dat00.bin

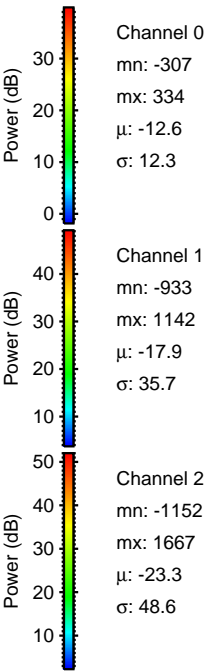
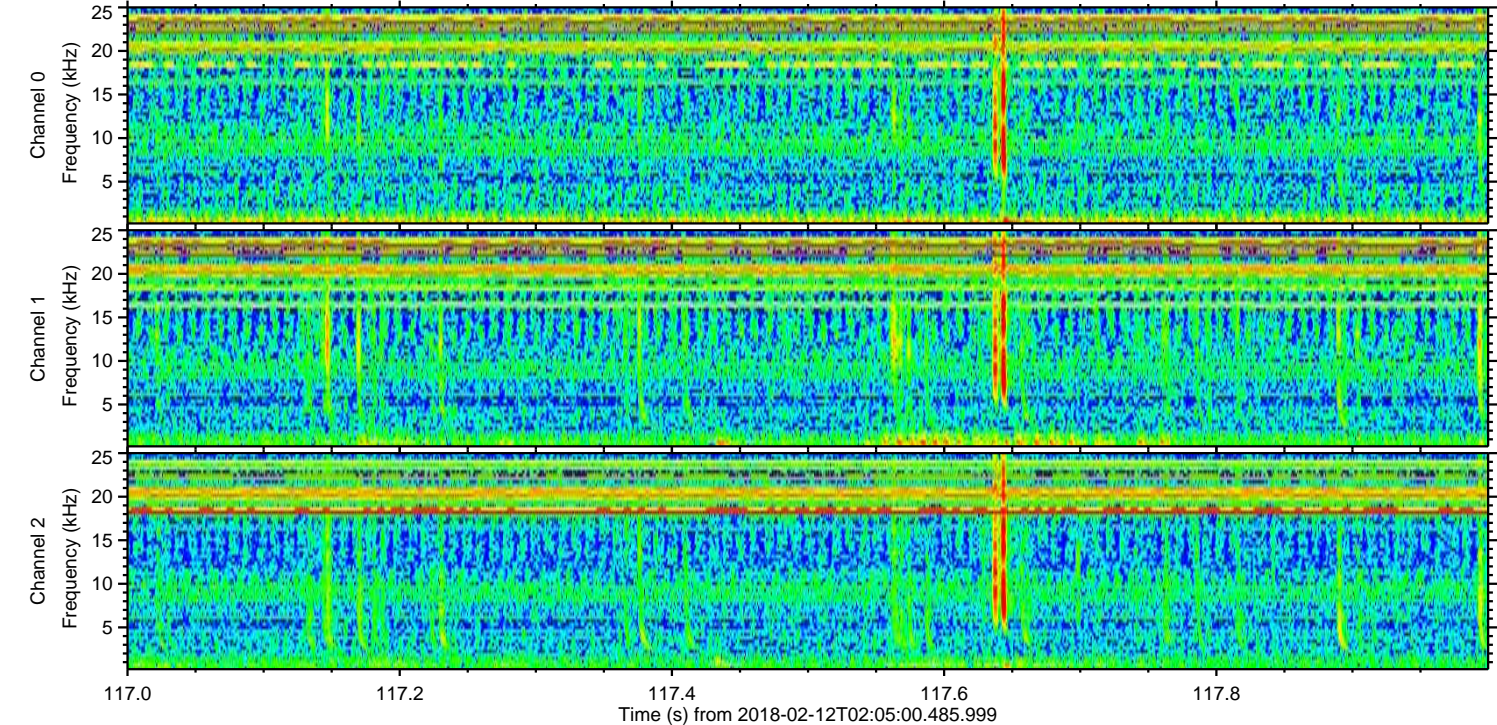
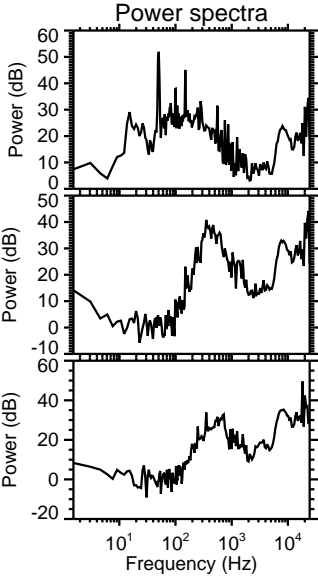
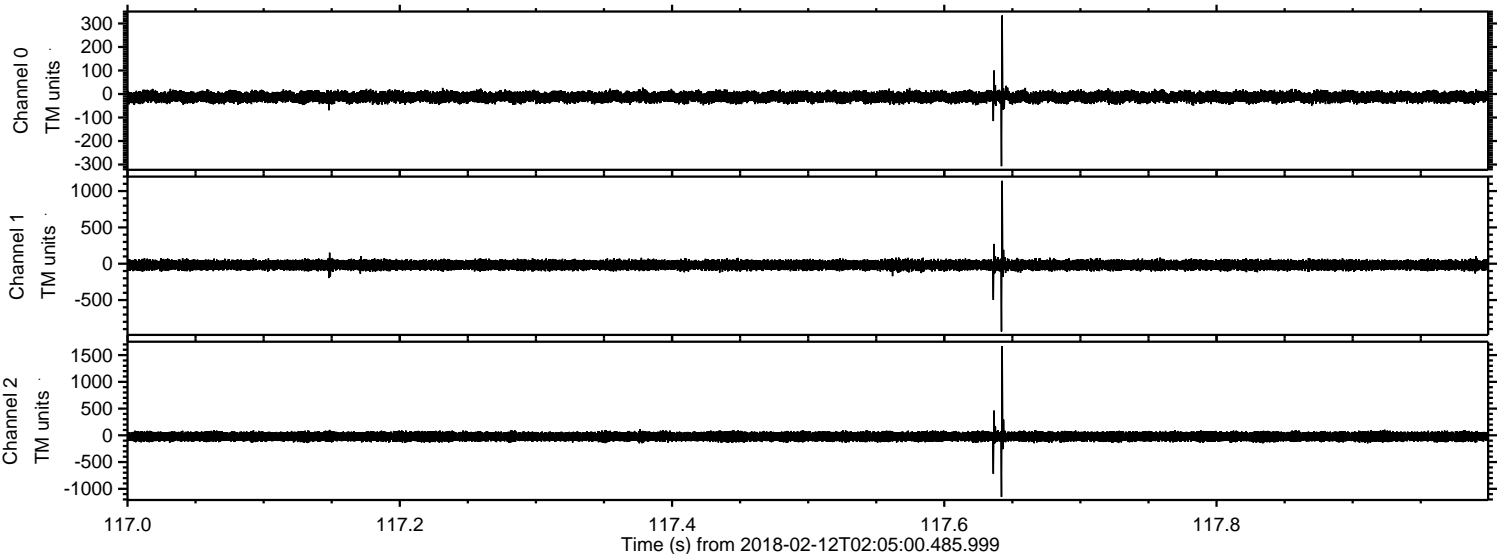

ELMAVAN 3D WAVEFORMS (Measured data sampled at 50 kHz) 51000 packets of 144 samples from 2018-02-12T02:05:00.485.999. Part 140/147

Processed Mon Feb 12 03:12:40 2018 by ELM ver.2012-10-06 from 001__elm20180212_020459__dat00.bin

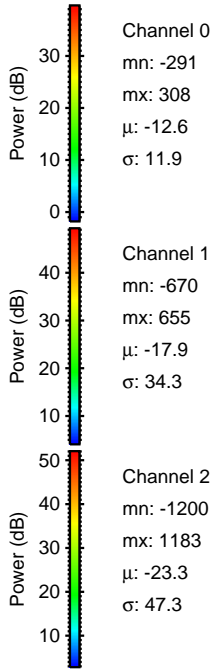
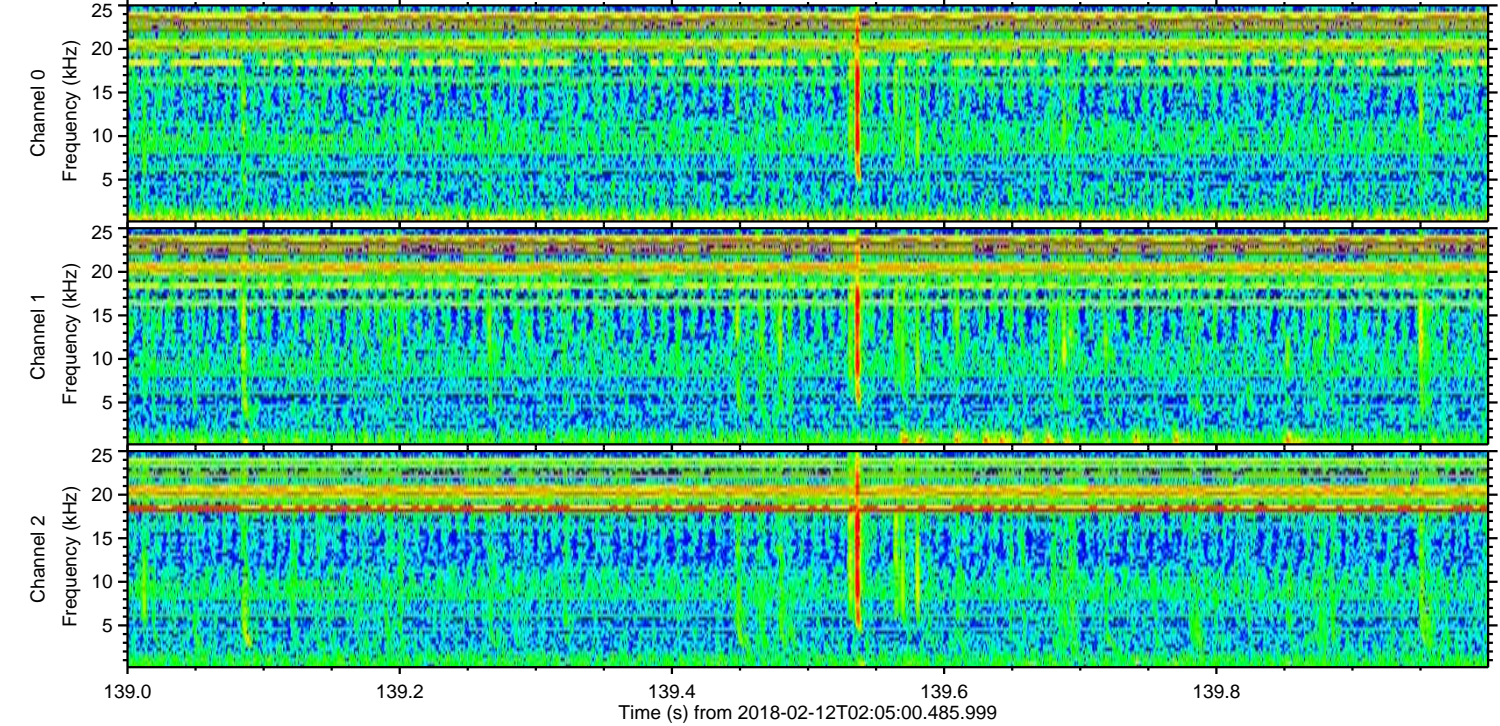
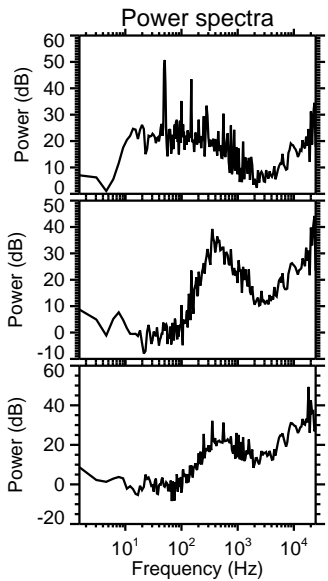
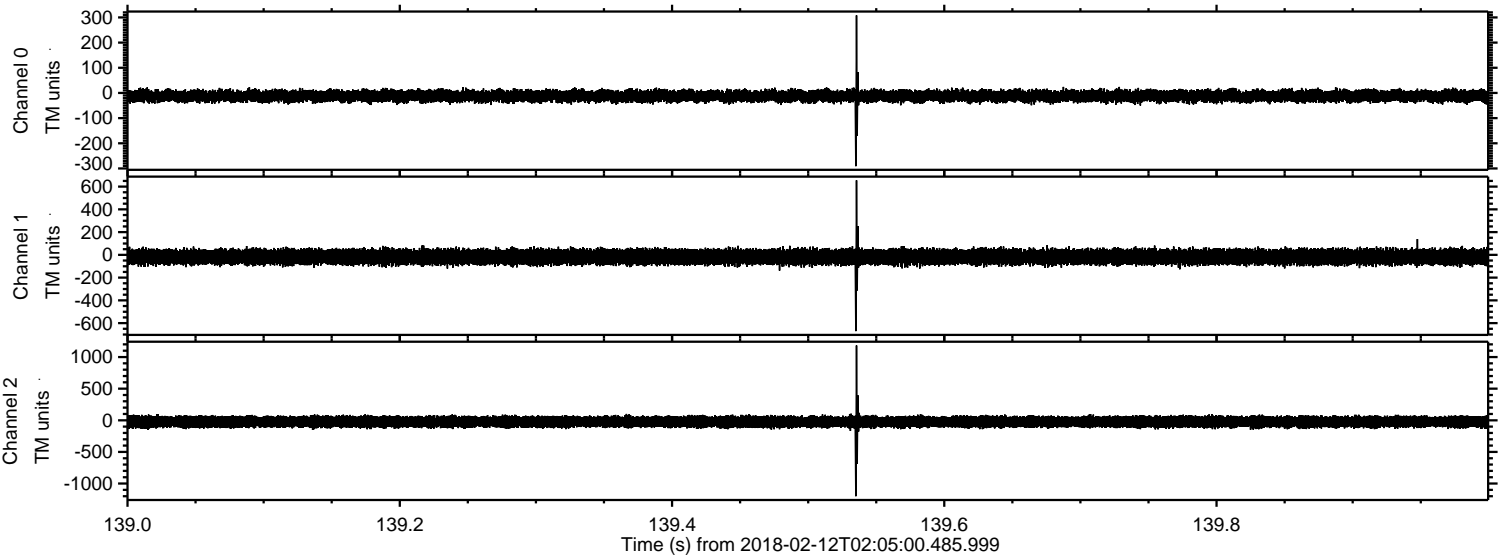

Channel 0
mn: -291
mx: 308
 μ : -12.6
 σ : 11.9

Channel 1
mn: -670
mx: 655
 μ : -17.9
 σ : 34.3

Channel 2
mn: -1200
mx: 1183
 μ : -23.3
 σ : 47.3

Processed Mon Feb 12 03:12:40 2018 by ELM ver.2012-10-06 from 001__elm20180212_020459__dat00.bin

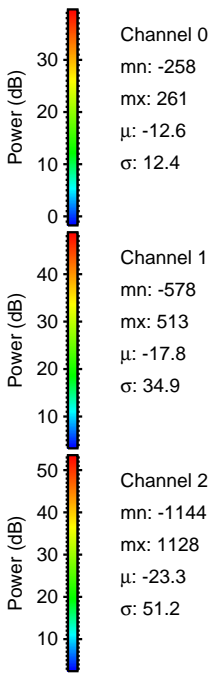
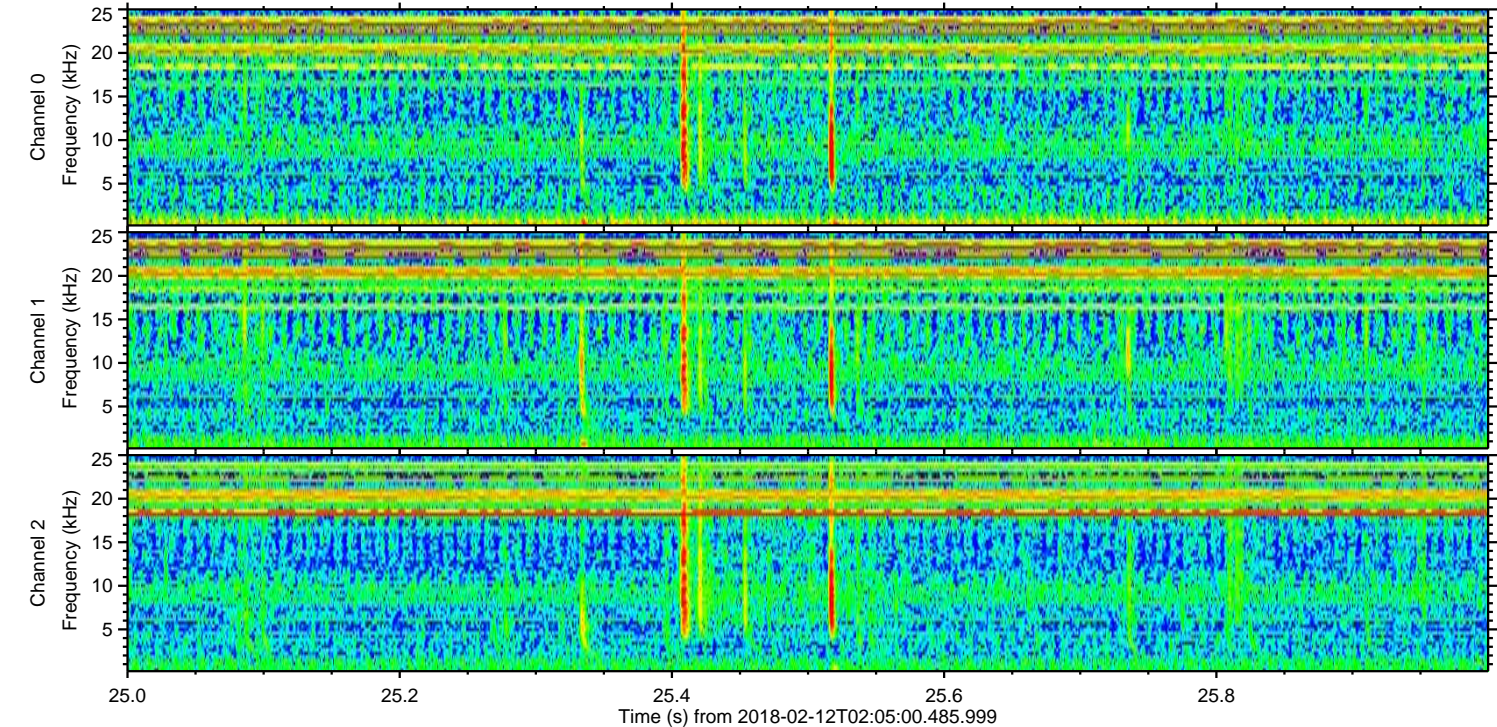
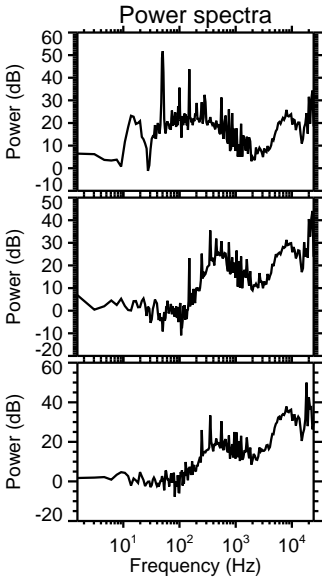
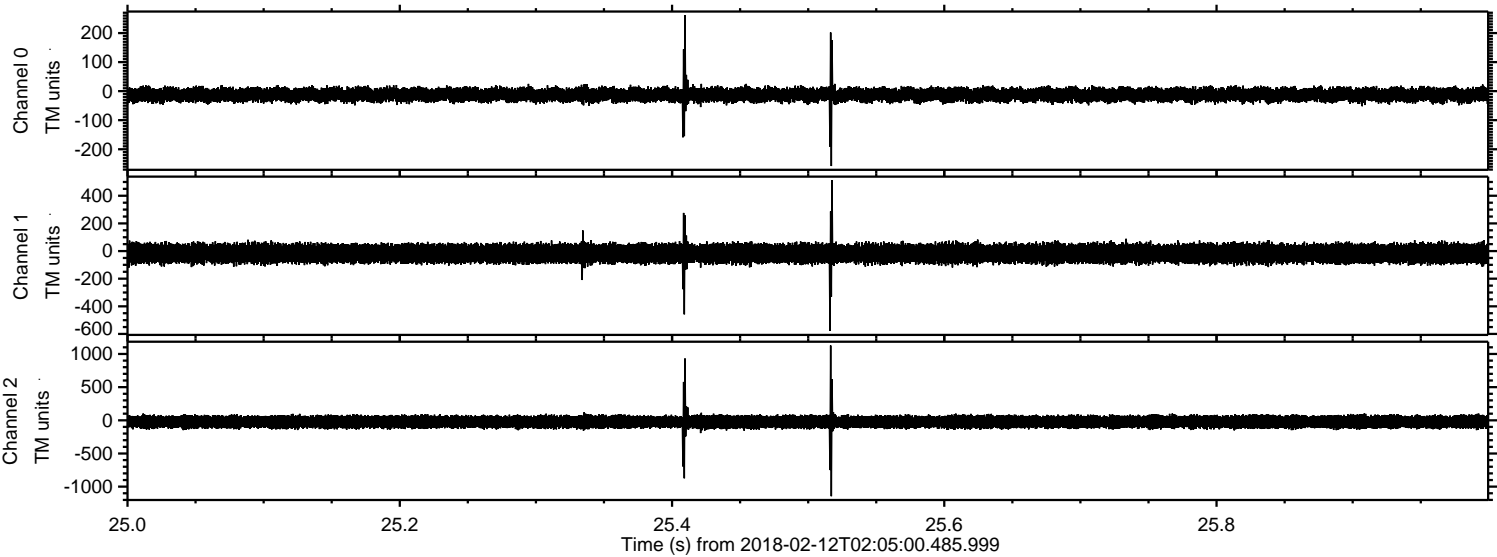

Processed Mon Feb 12 03:12:41 2018 by ELM ver.2012-10-06 from 001__elm20180212_020459__dat00.bin

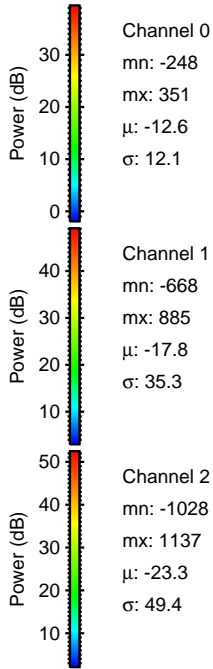
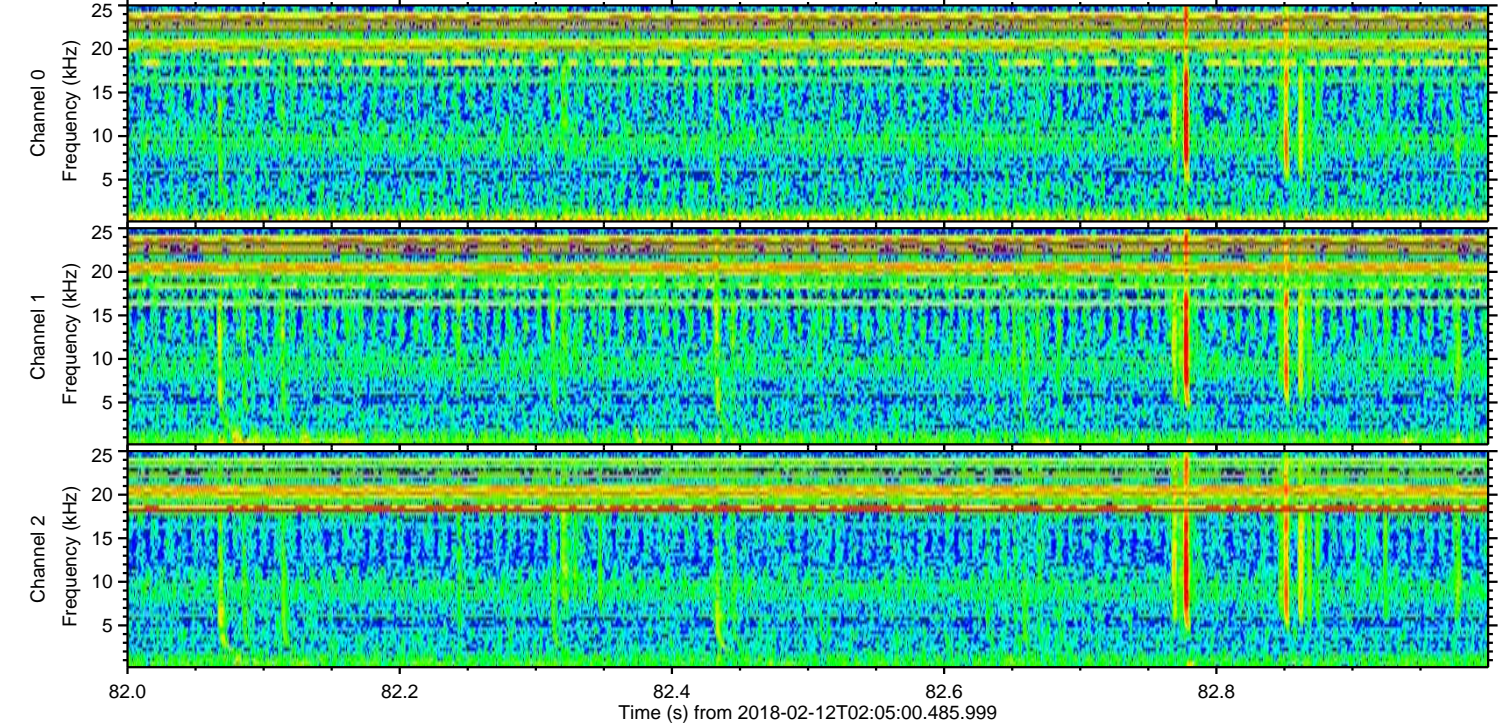
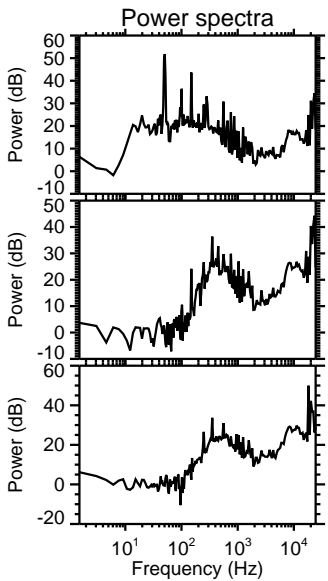
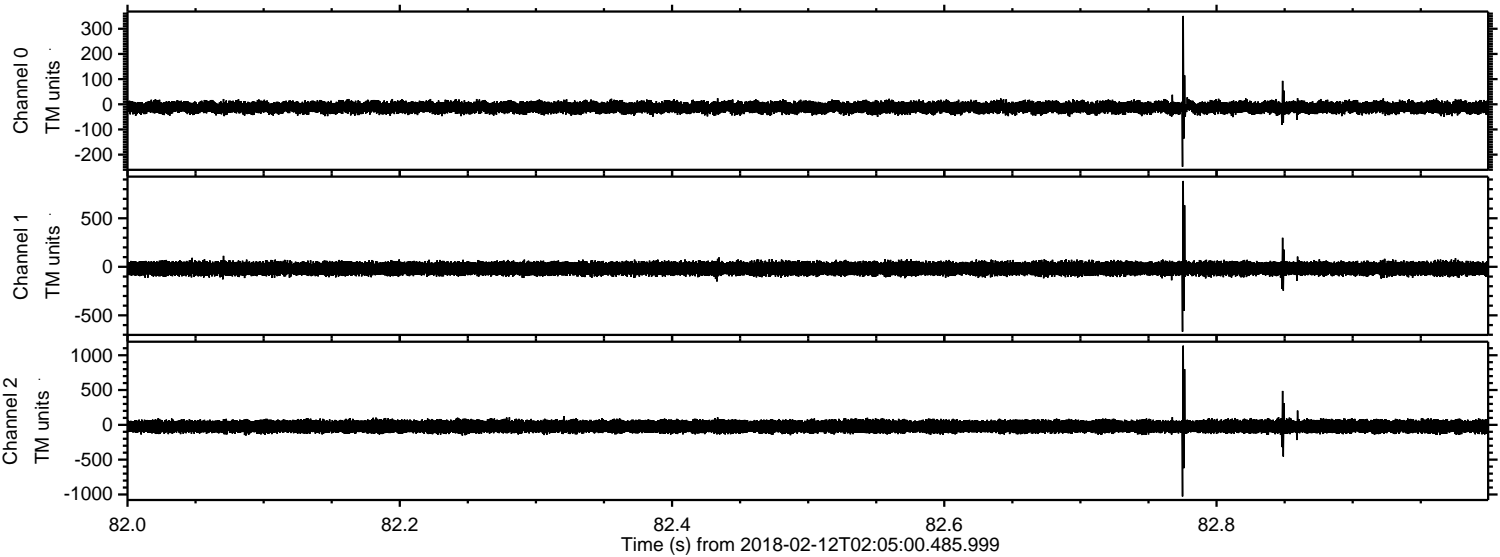

Processed Mon Feb 12 03:12:42 2018 by ELM ver.2012-10-06 from 001__elm20180212_020459__dat00.bin

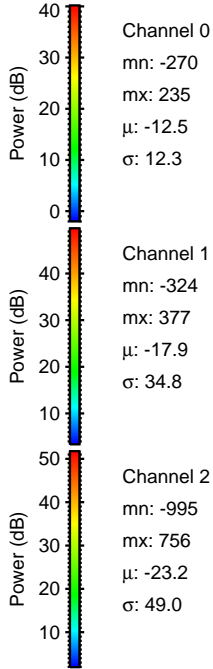
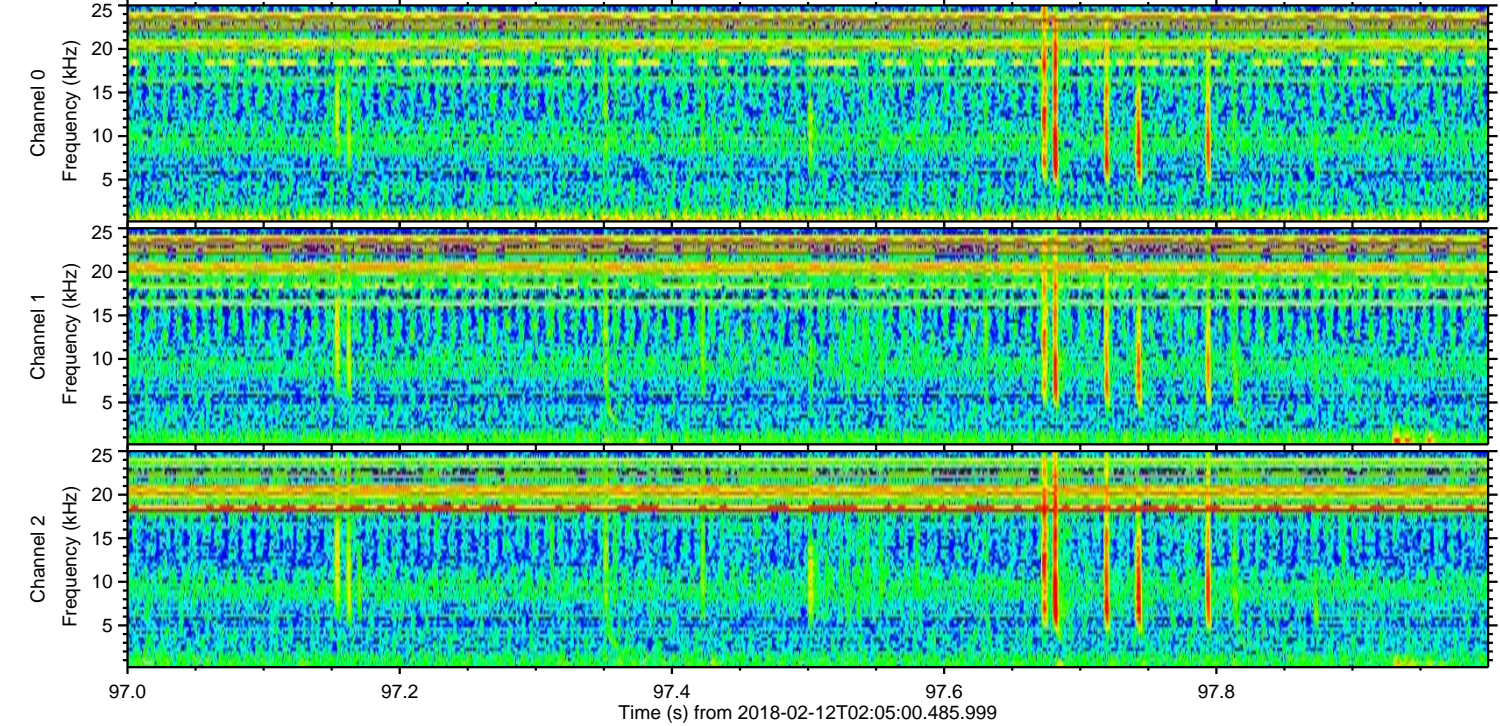
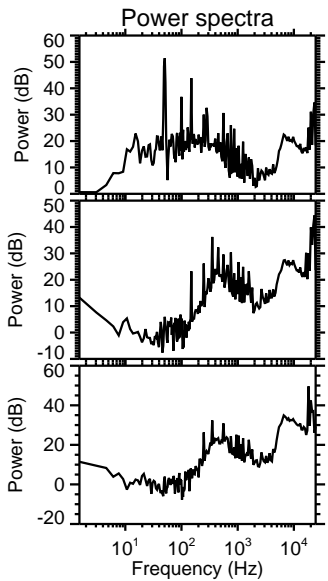
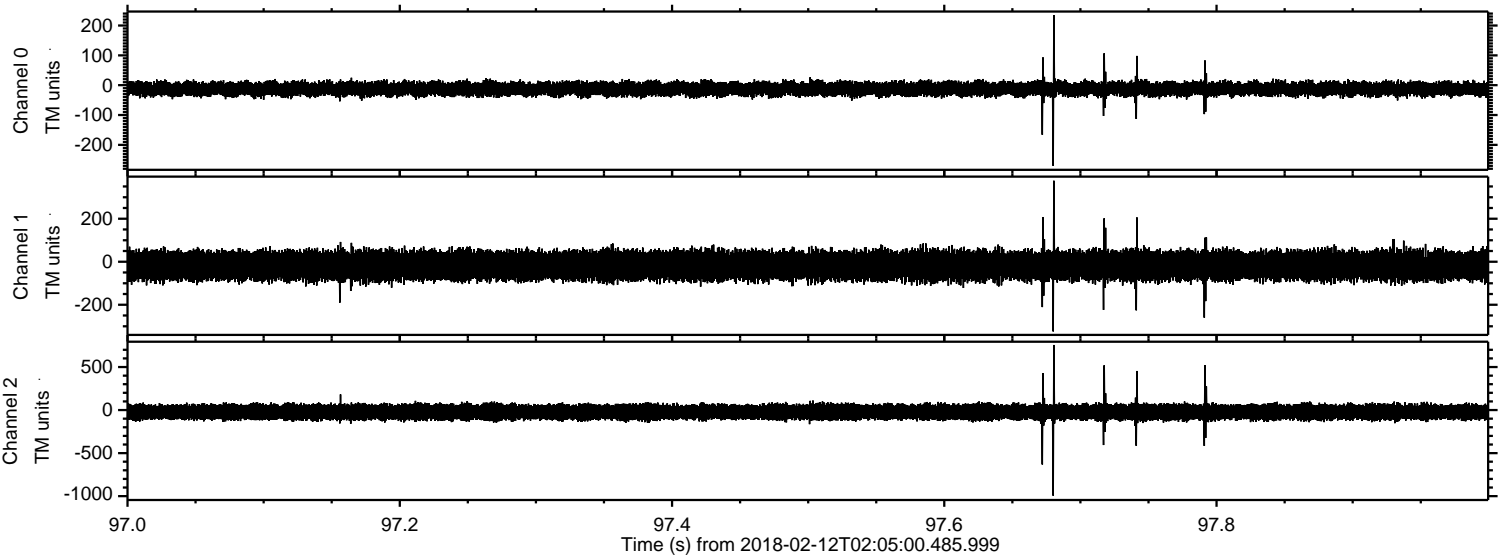

Processed Mon Feb 12 03:12:43 2018 by ELM ver.2012-10-06 from 001__elm20180212_020459__dat00.bin

