

ELMAVAN 3D WAVEFORMS (Measured data sampled at 50 kHz) 51000 packets of 144 samples from 2018-02-11T03:34:03.596.000.

Processed Sun Feb 11 04:41:53 2018 by ELM ver.2012-10-06 from 001__elm20180211_033402__dat00.bin

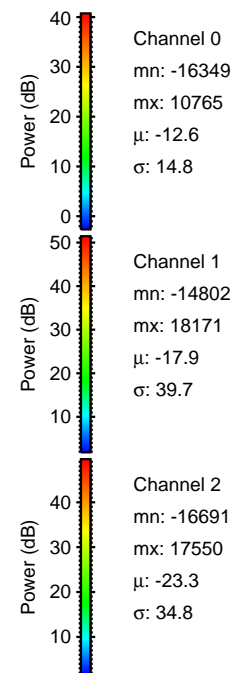
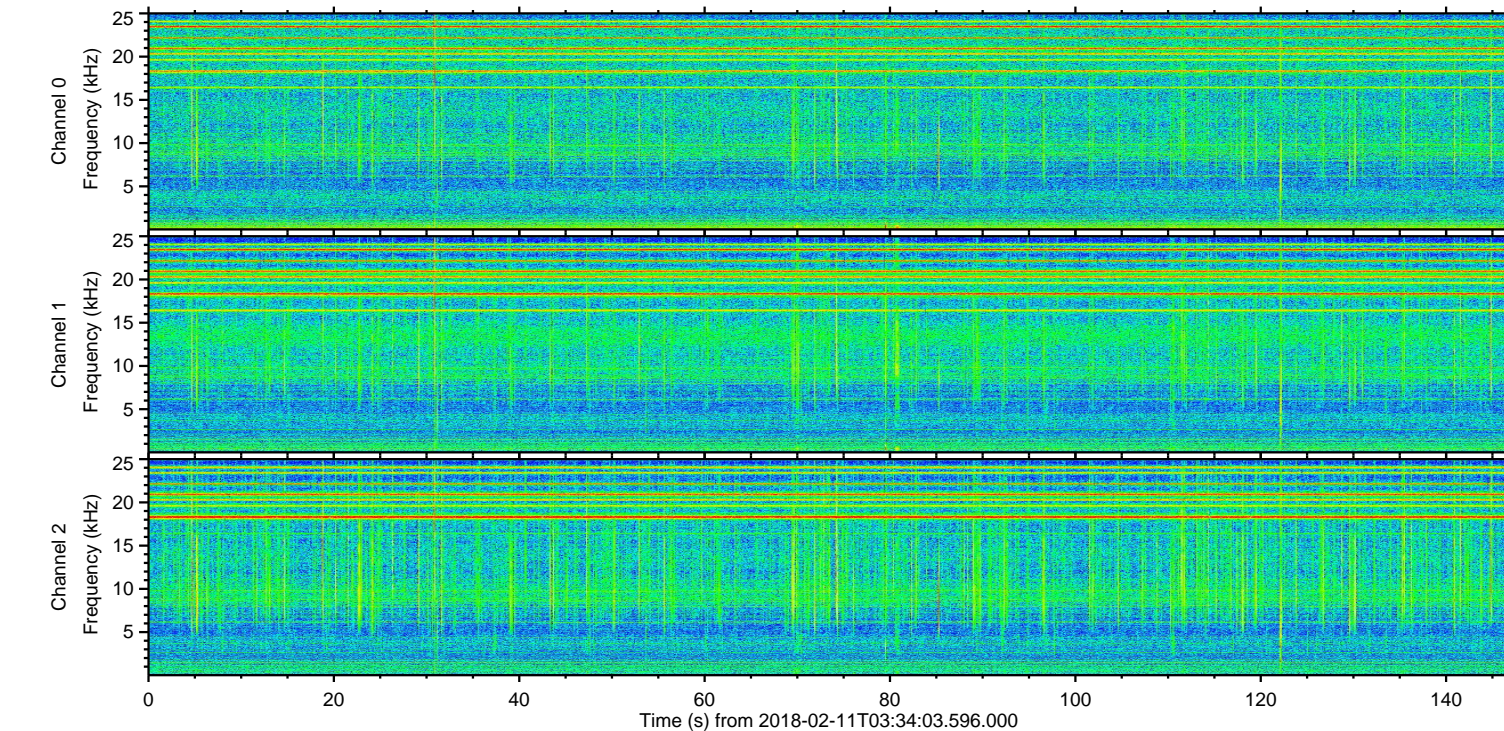
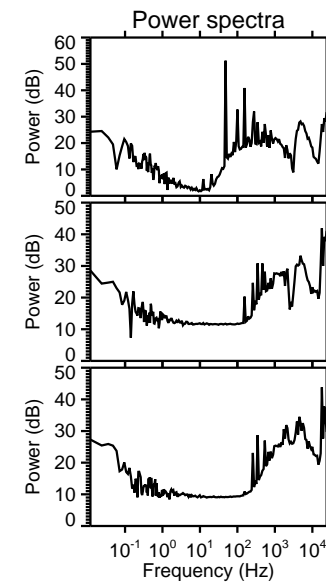
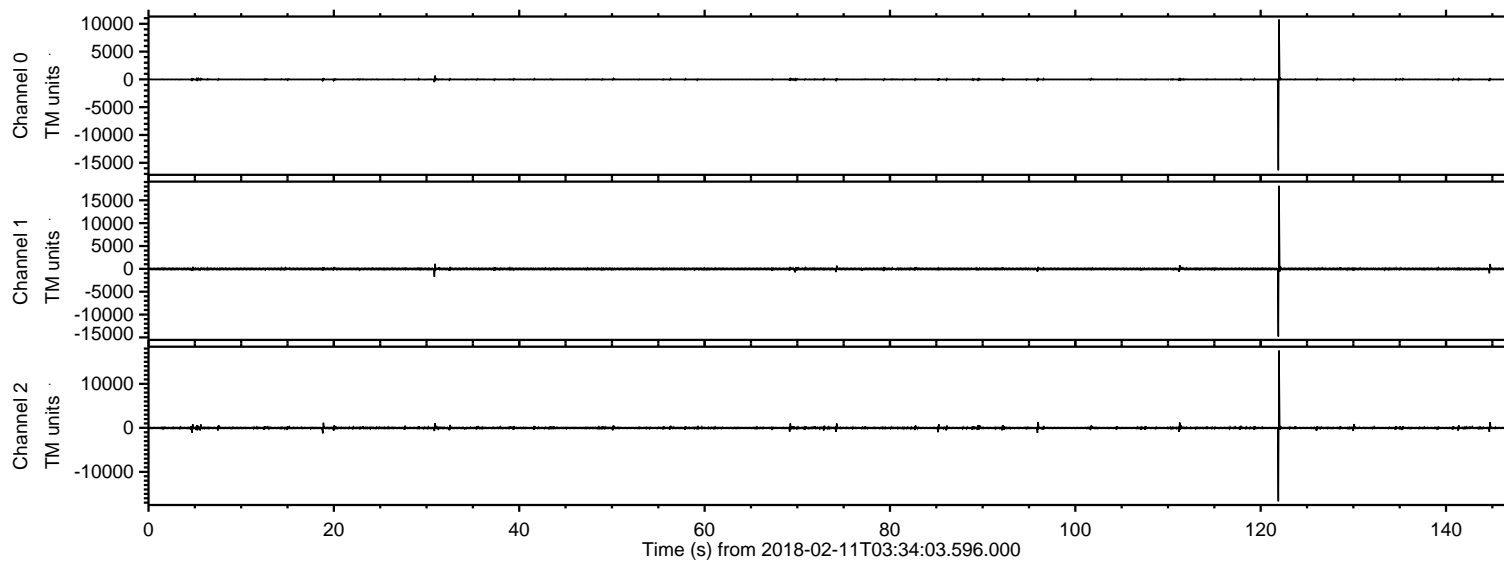

ELMAVAN 3D WAVEFORMS (Measured data sampled at 50 kHz) 51000 packets of 144 samples from 2018-02-11T03:34:03.596.000. Part 122/147

Processed Sun Feb 11 04:42:01 2018 by ELM ver.2012-10-06 from 001__elm20180211_033402__dat00.bin

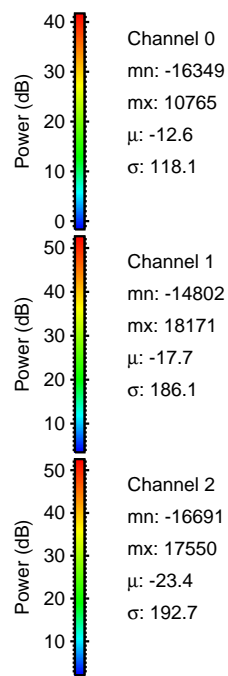
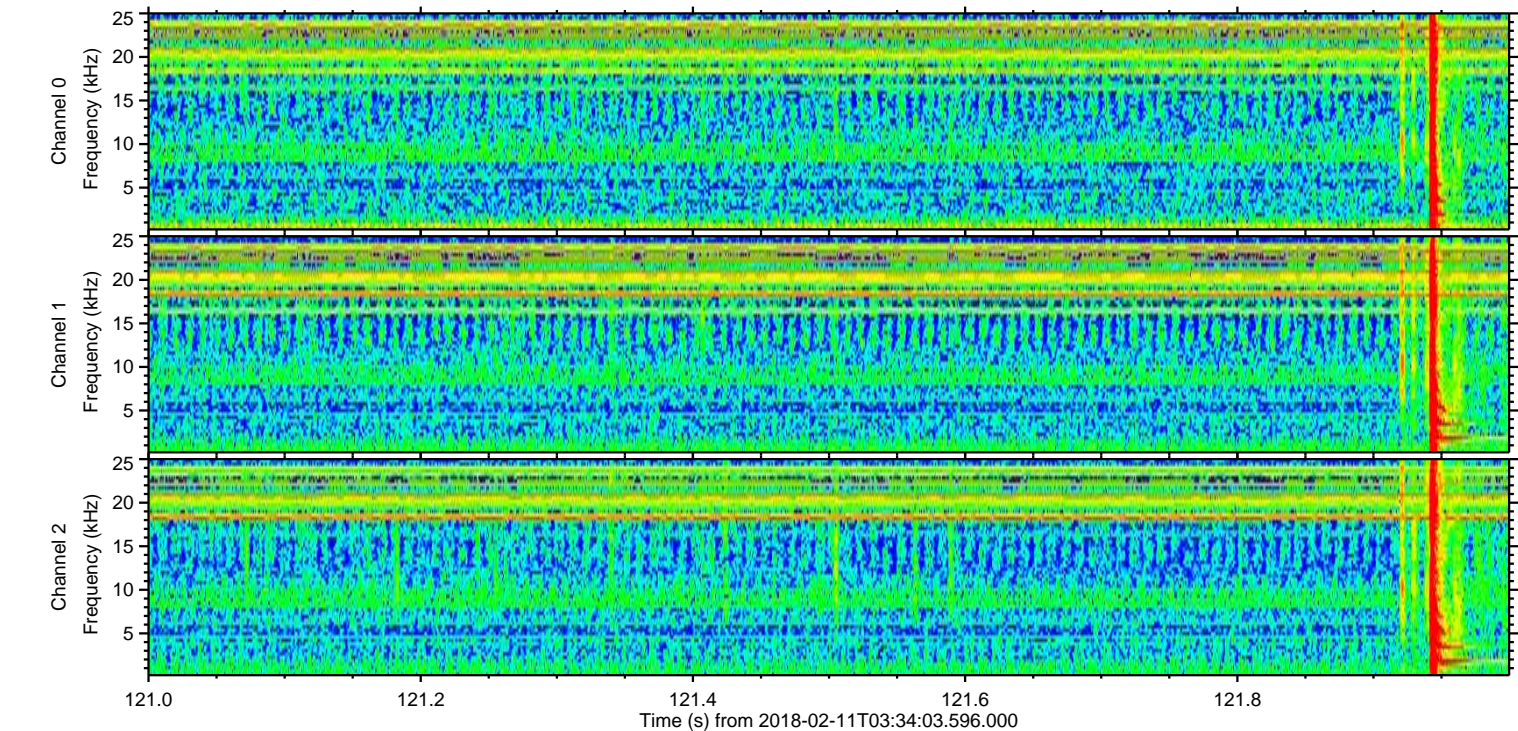
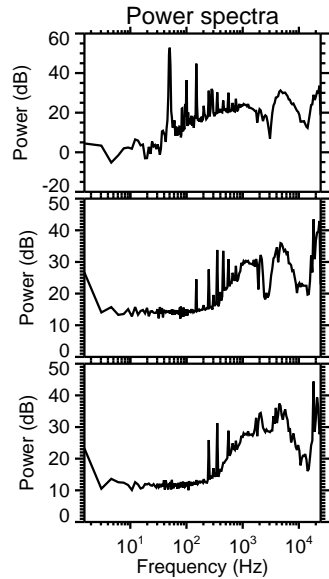
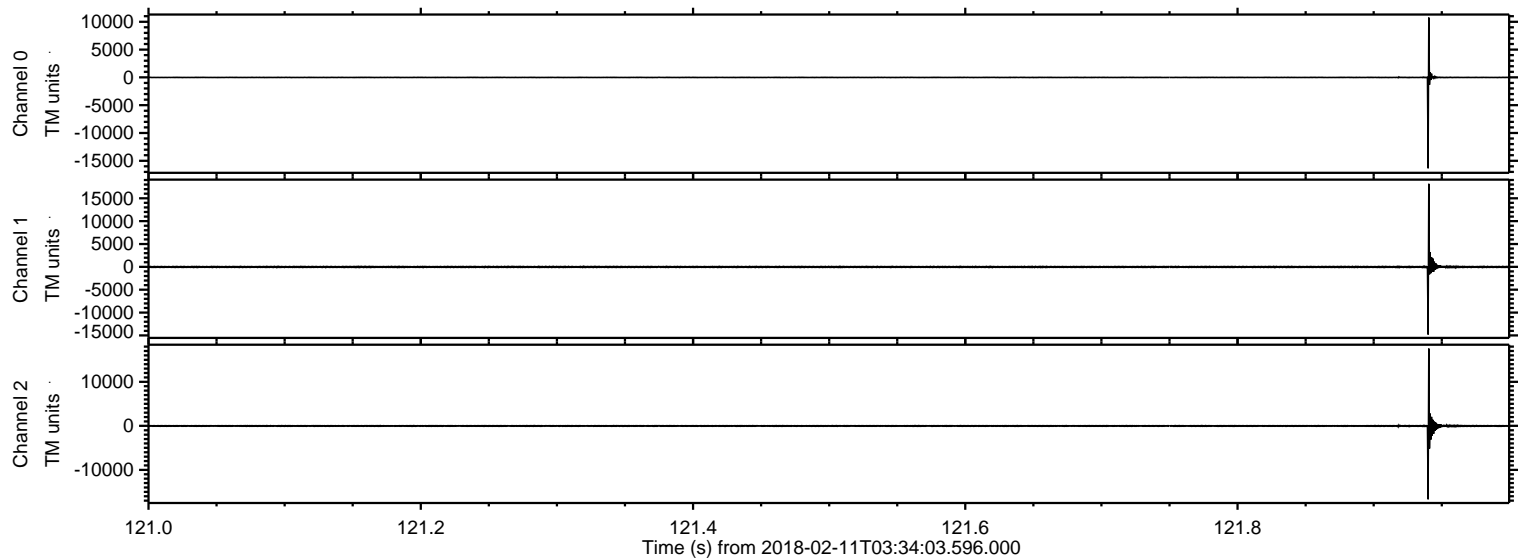

Processed Sun Feb 11 04:42:02 2018 by ELM ver.2012-10-06 from 001__elm20180211_033402__dat00.bin

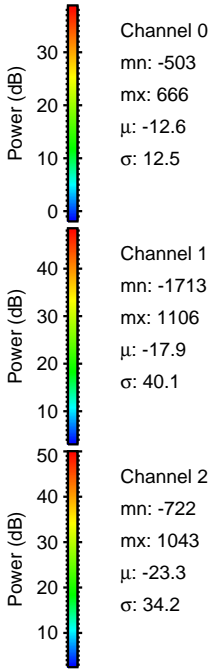
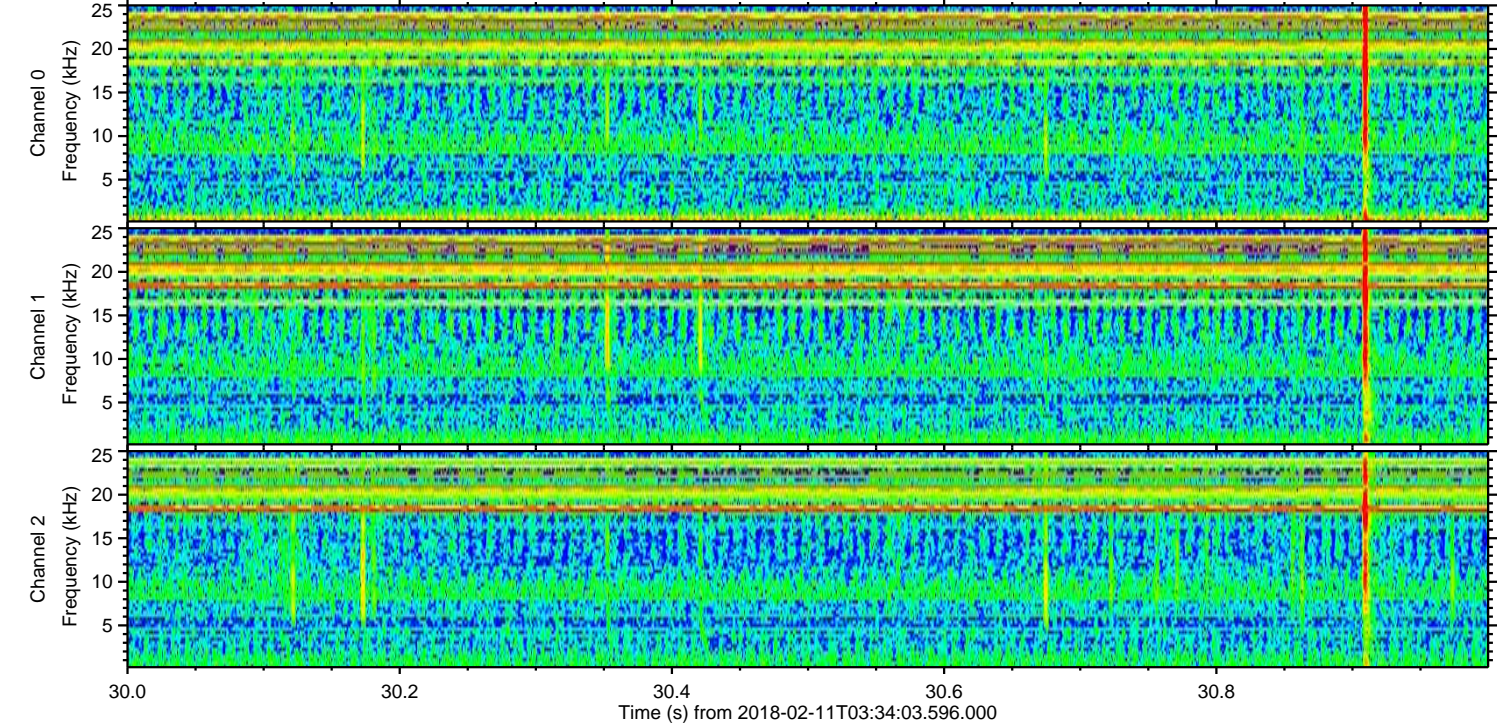
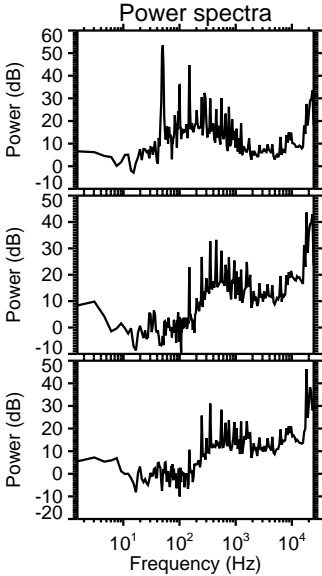
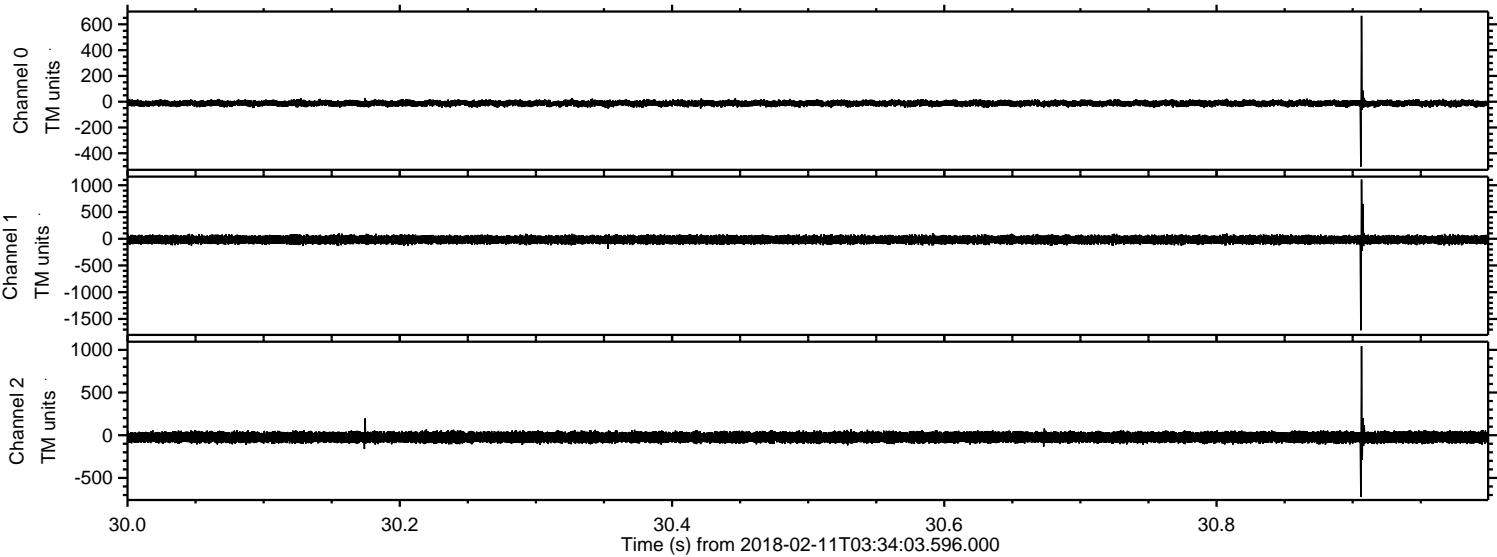

Processed Sun Feb 11 04:42:03 2018 by ELM ver.2012-10-06 from 001__elm20180211_033402__dat00.bin

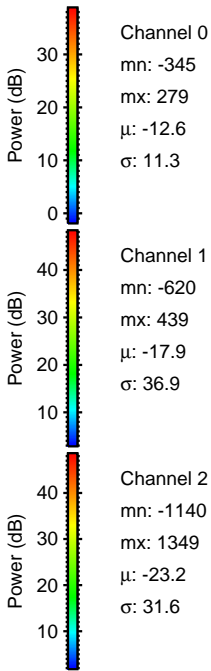
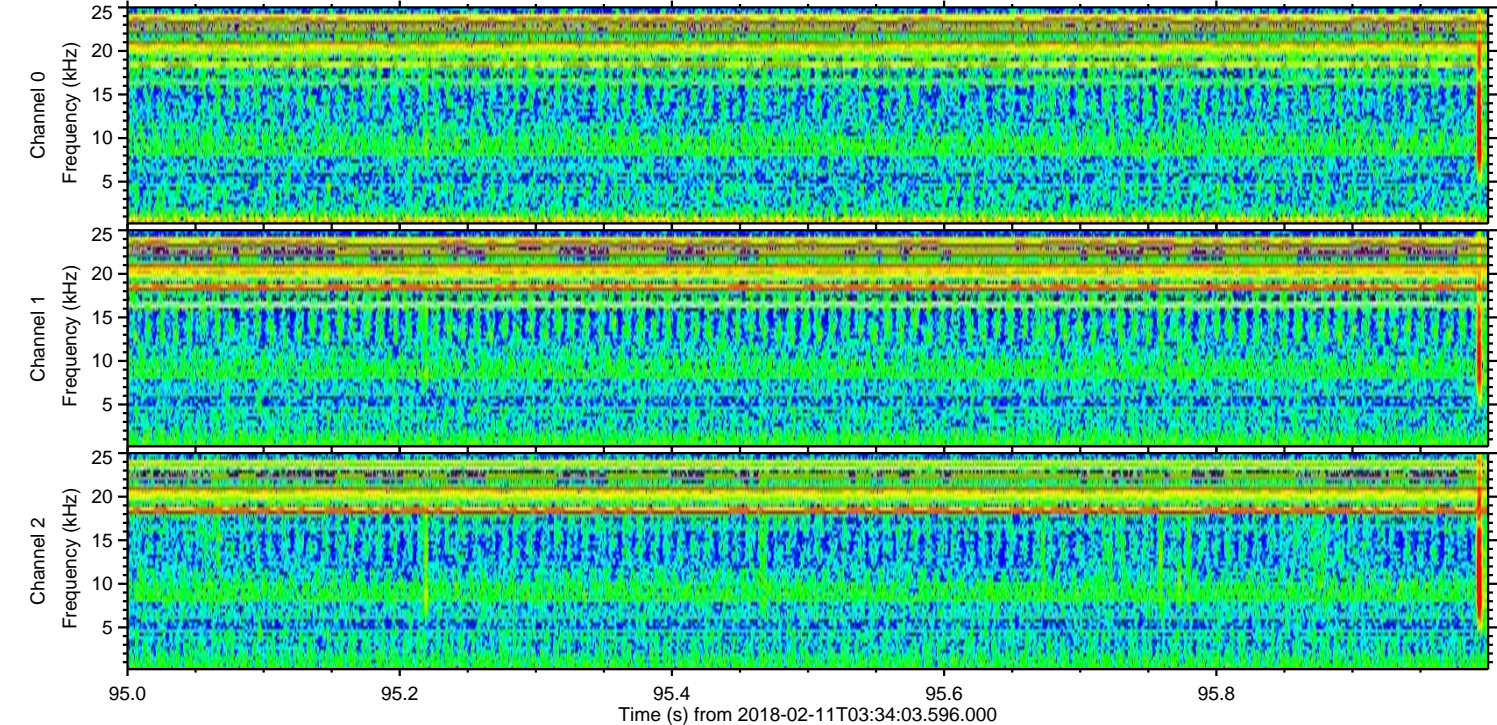
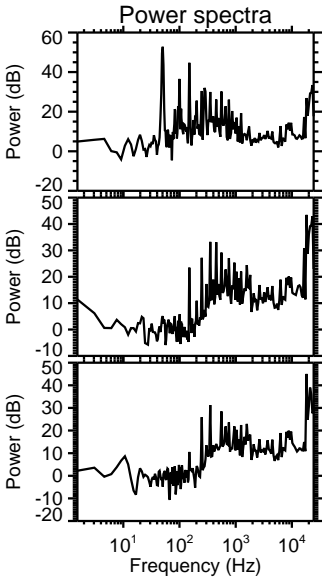
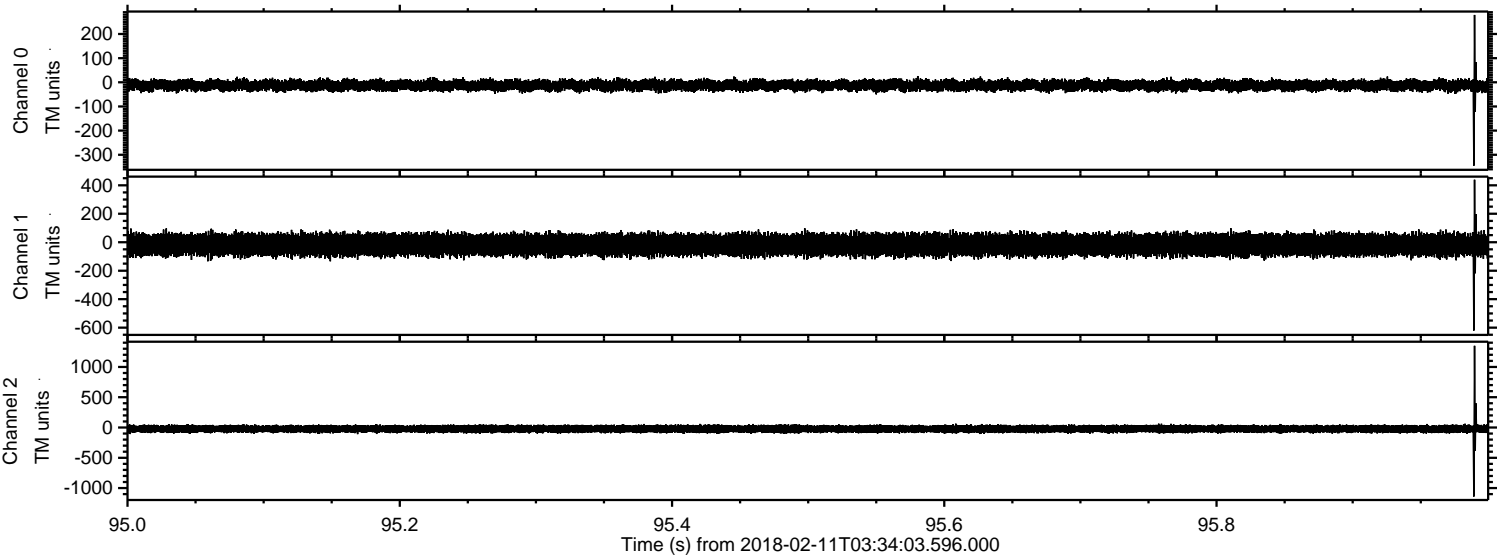

ELMAVAN 3D WAVEFORMS (Measured data sampled at 50 kHz) 51000 packets of 144 samples from 2018-02-11T03:34:03.596.000. Part 145/147

Processed Sun Feb 11 04:42:04 2018 by ELM ver.2012-10-06 from 001__elm20180211_033402__dat00.bin

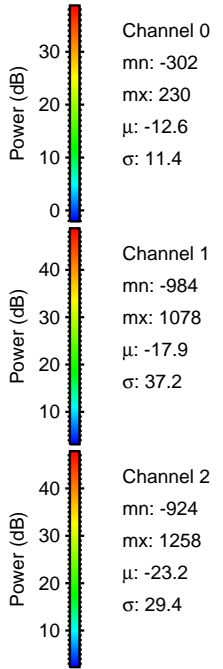
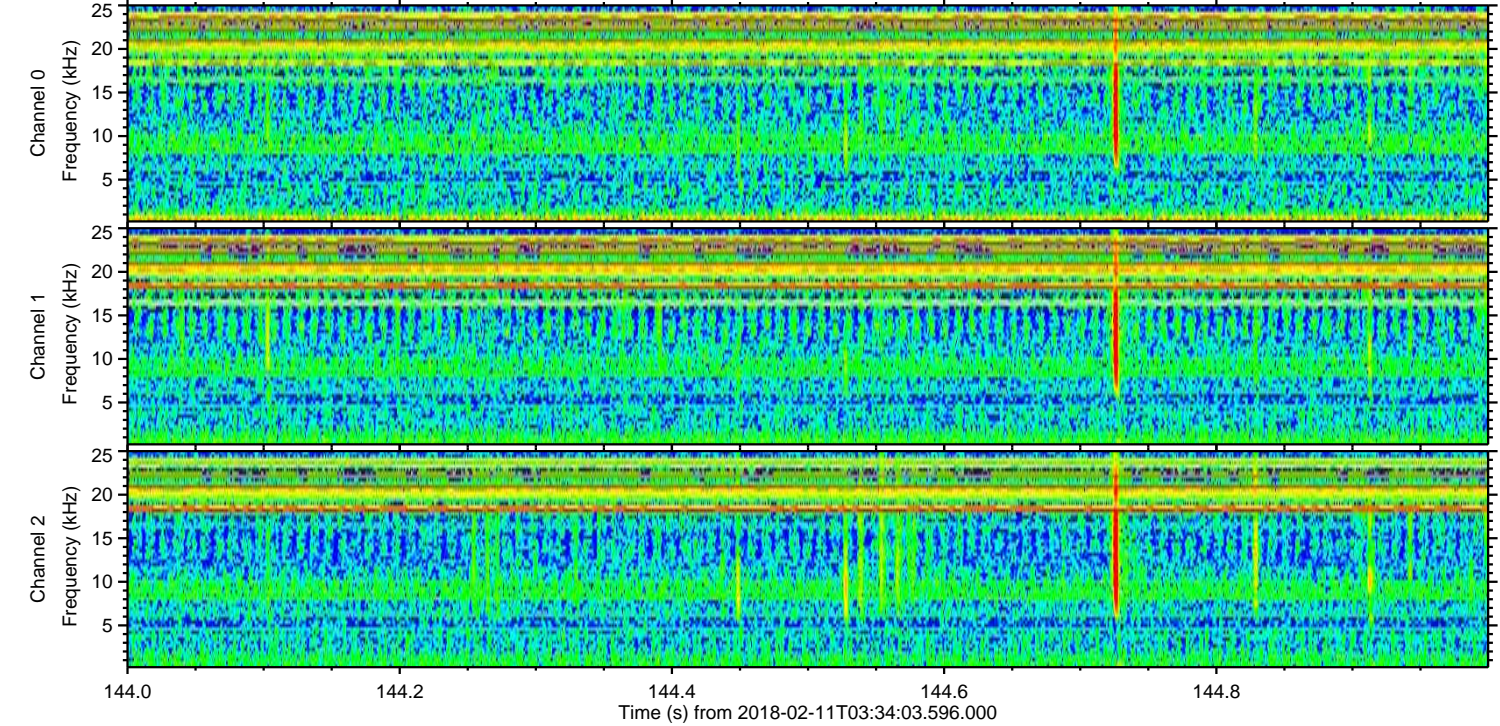
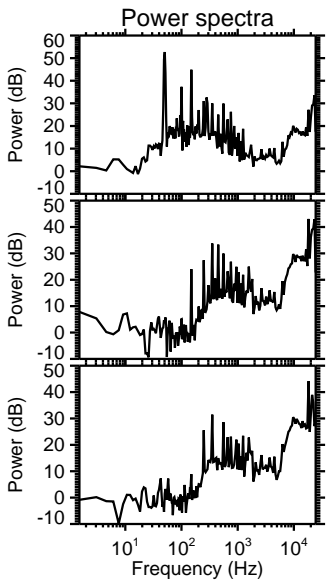
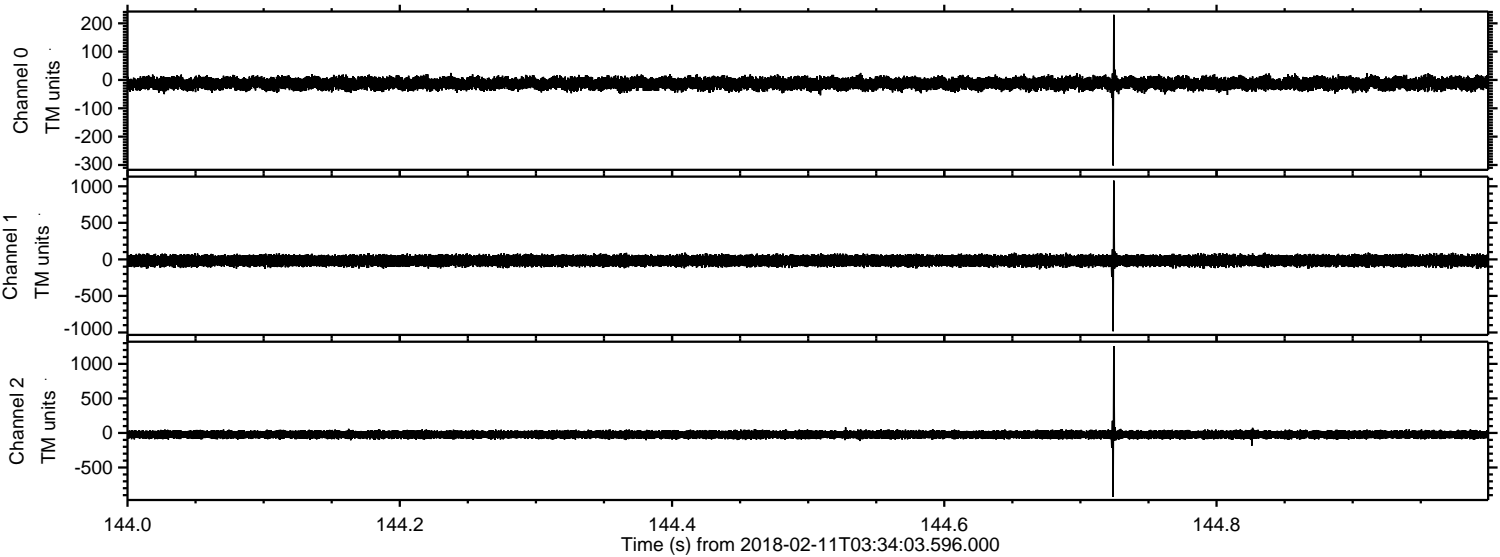

Processed Sun Feb 11 04:42:05 2018 by ELM ver.2012-10-06 from 001__elm20180211_033402__dat00.bin

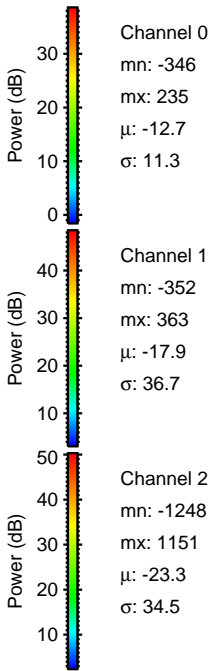
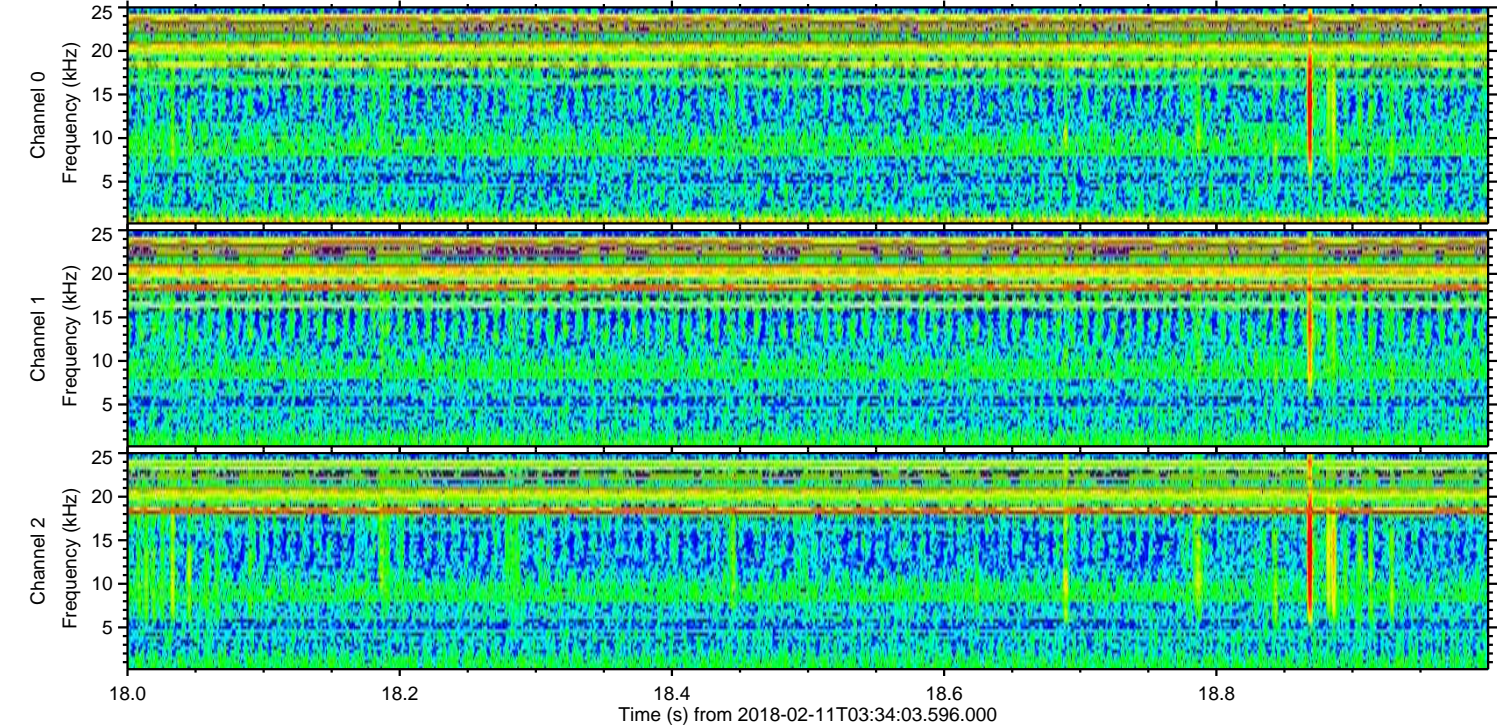
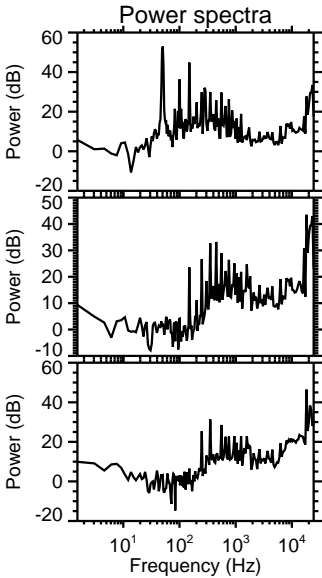
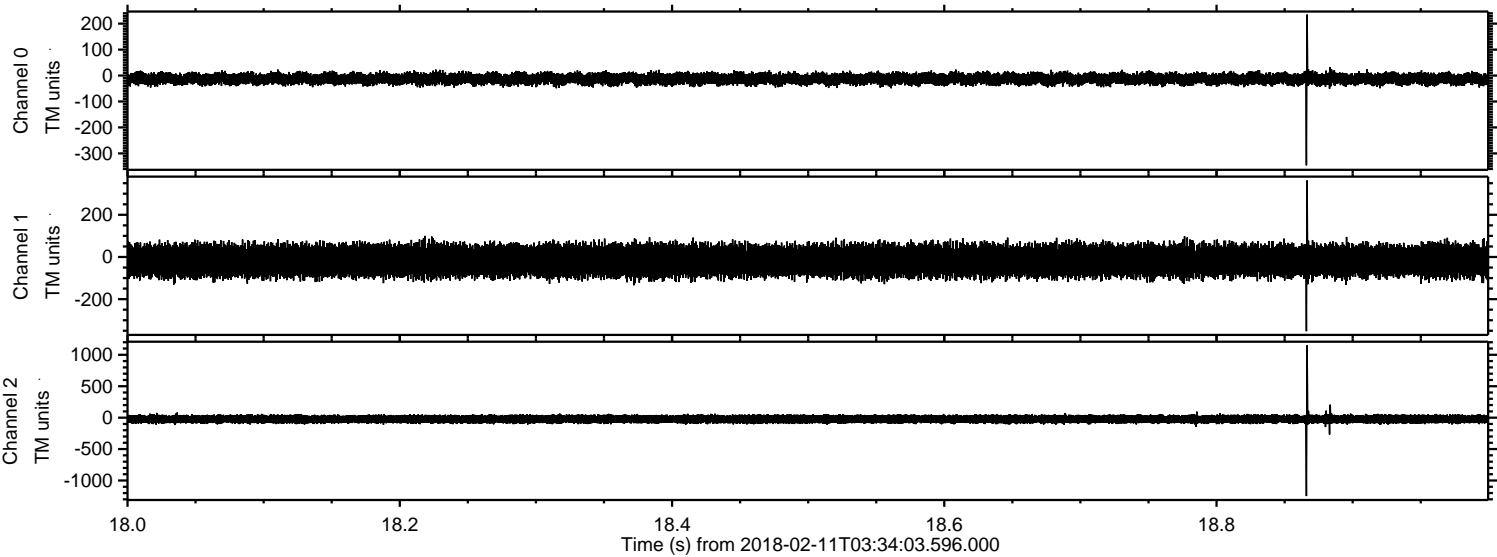

ELMAVAN 3D WAVEFORMS (Measured data sampled at 50 kHz) 51000 packets of 144 samples from 2018-02-11T03:34:03.596.000. Part 112/147

Processed Sun Feb 11 04:42:06 2018 by ELM ver.2012-10-06 from 001__elm20180211_033402__dat00.bin

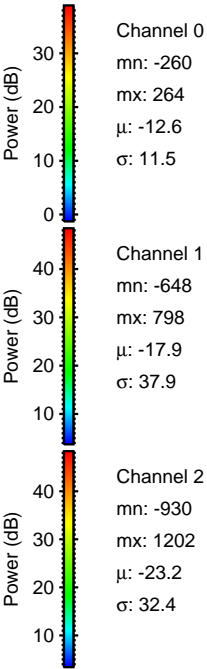
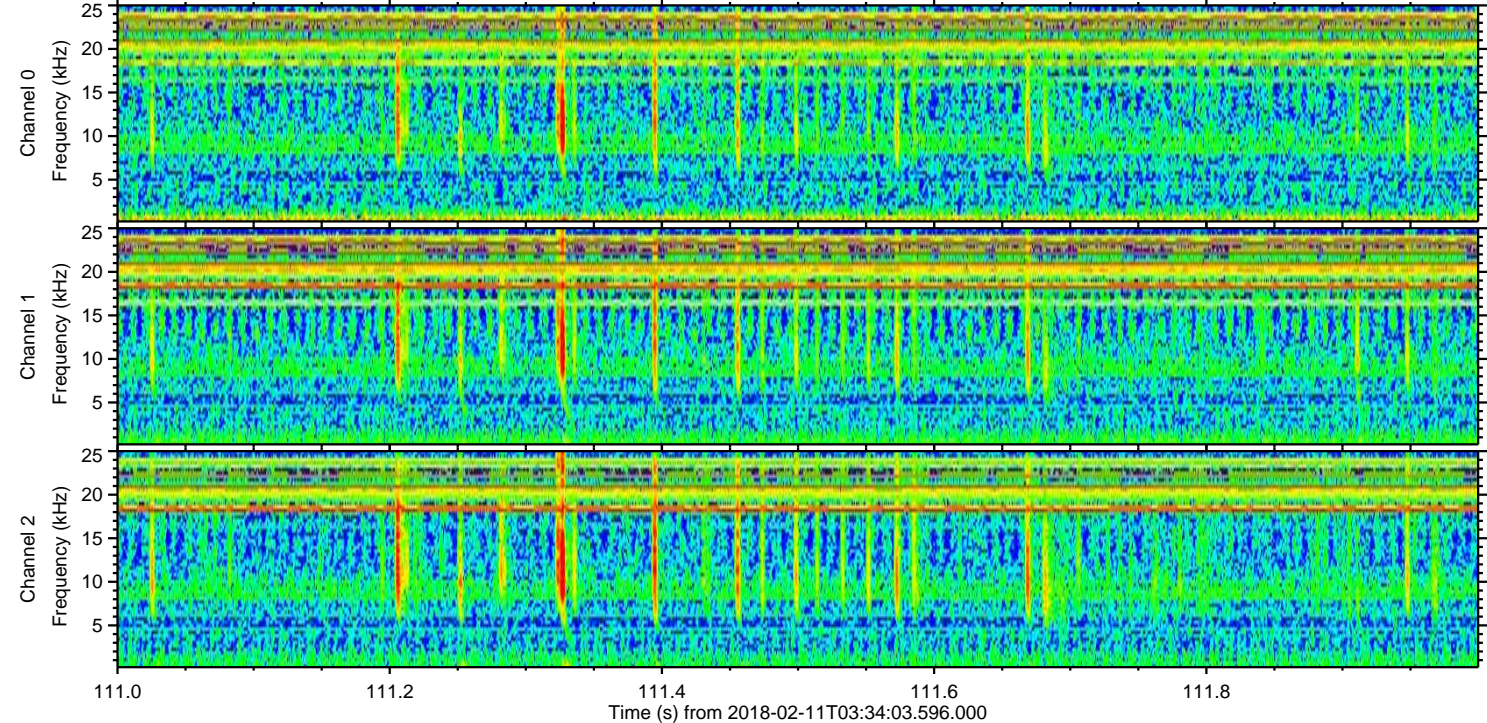
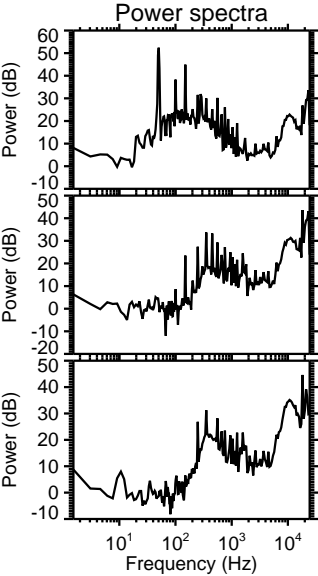
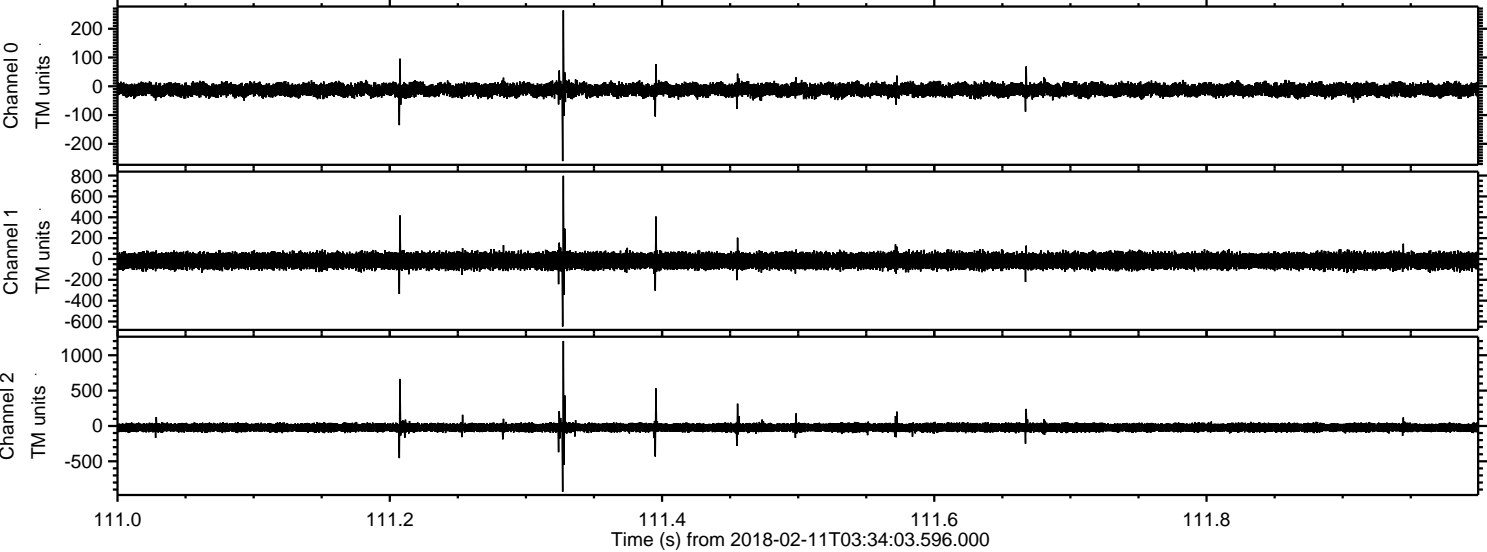

Processed Sun Feb 11 04:42:07 2018 by ELM ver.2012-10-06 from 001__elm20180211_033402__dat00.bin

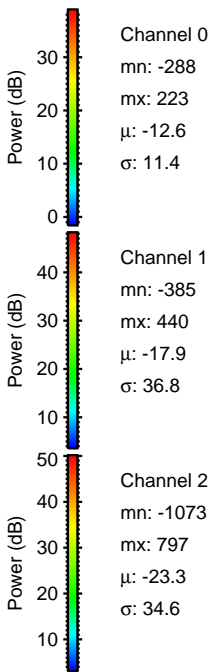
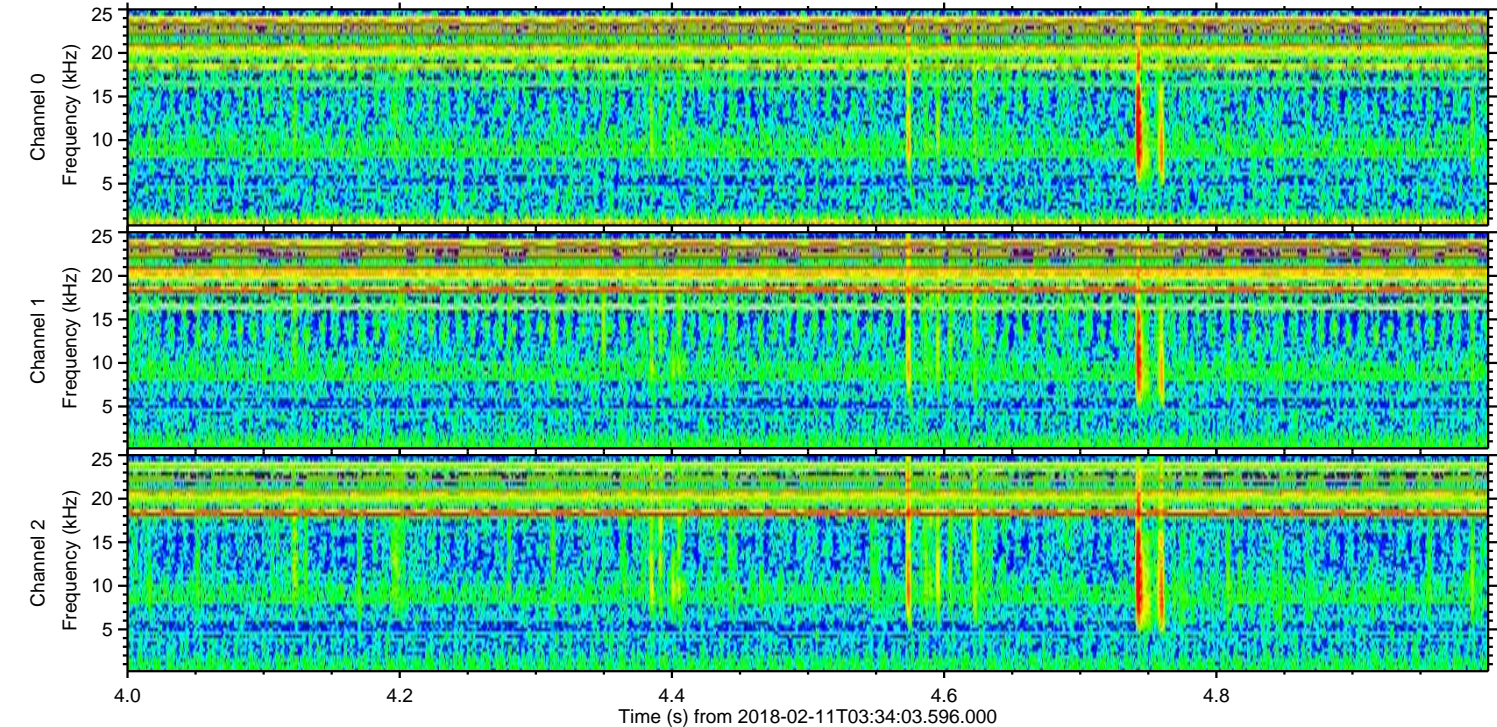
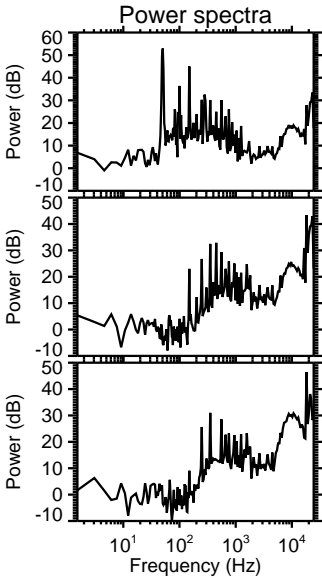
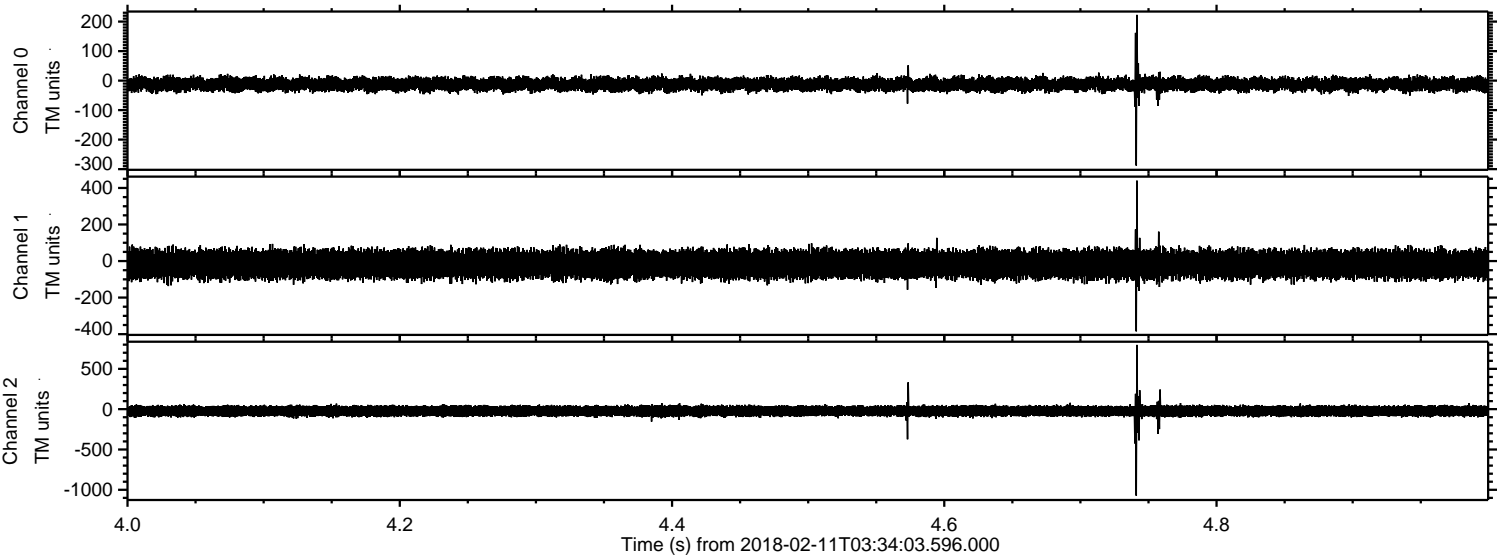

Channel 0
mn: -288
mx: 223
 μ : -12.6
 σ : 11.4

Channel 1
mn: -385
mx: 440
 μ : -17.9
 σ : 36.8

Channel 2
mn: -1073
mx: 797
 μ : -23.3
 σ : 34.6

Processed Sun Feb 11 04:42:08 2018 by ELM ver.2012-10-06 from 001__elm20180211_033402__dat00.bin

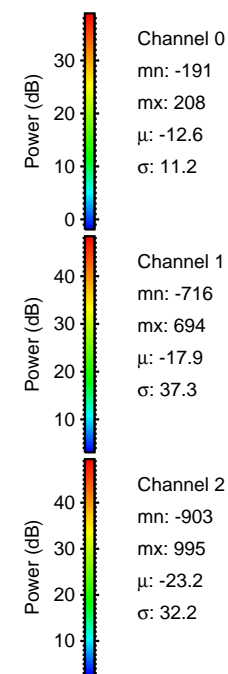
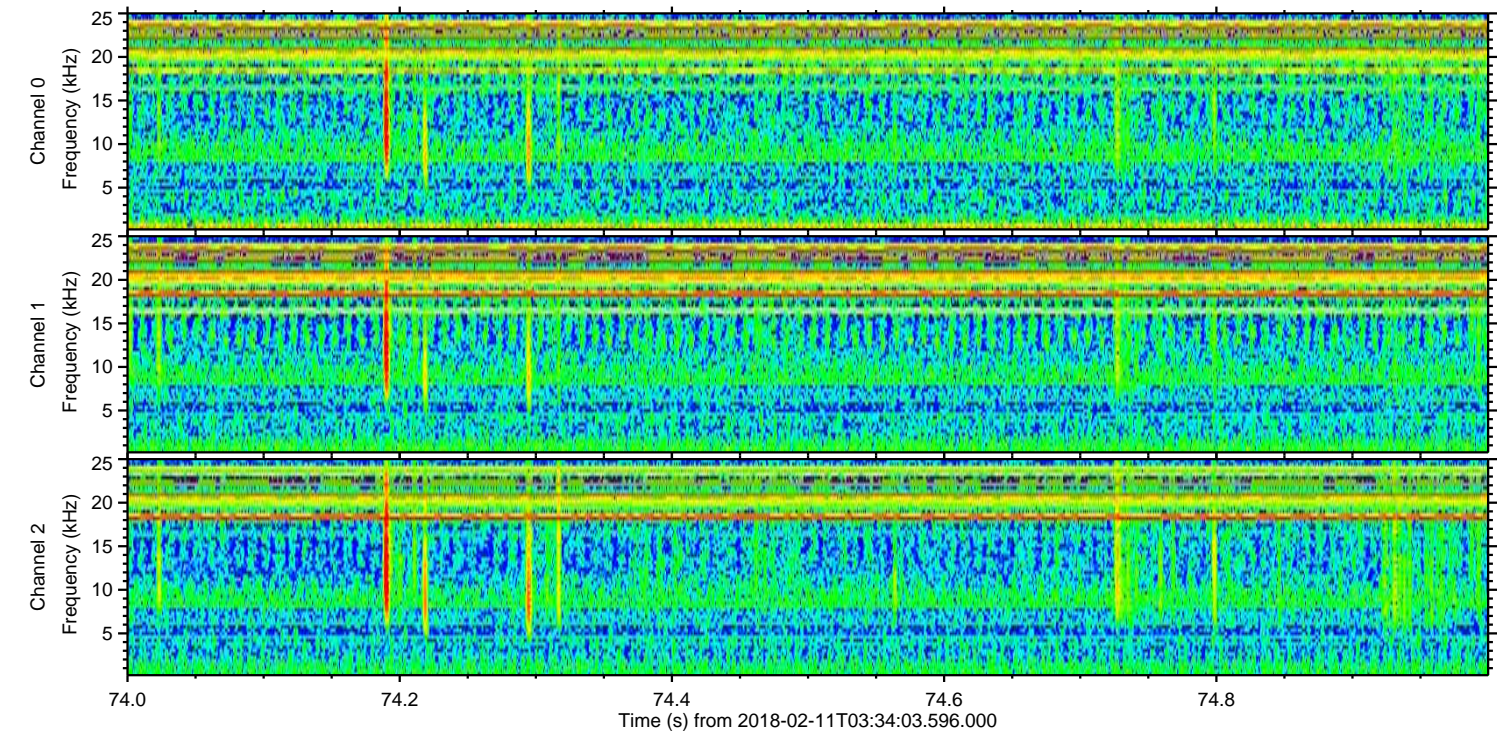
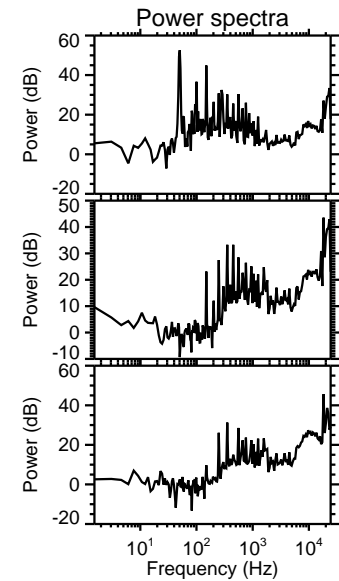
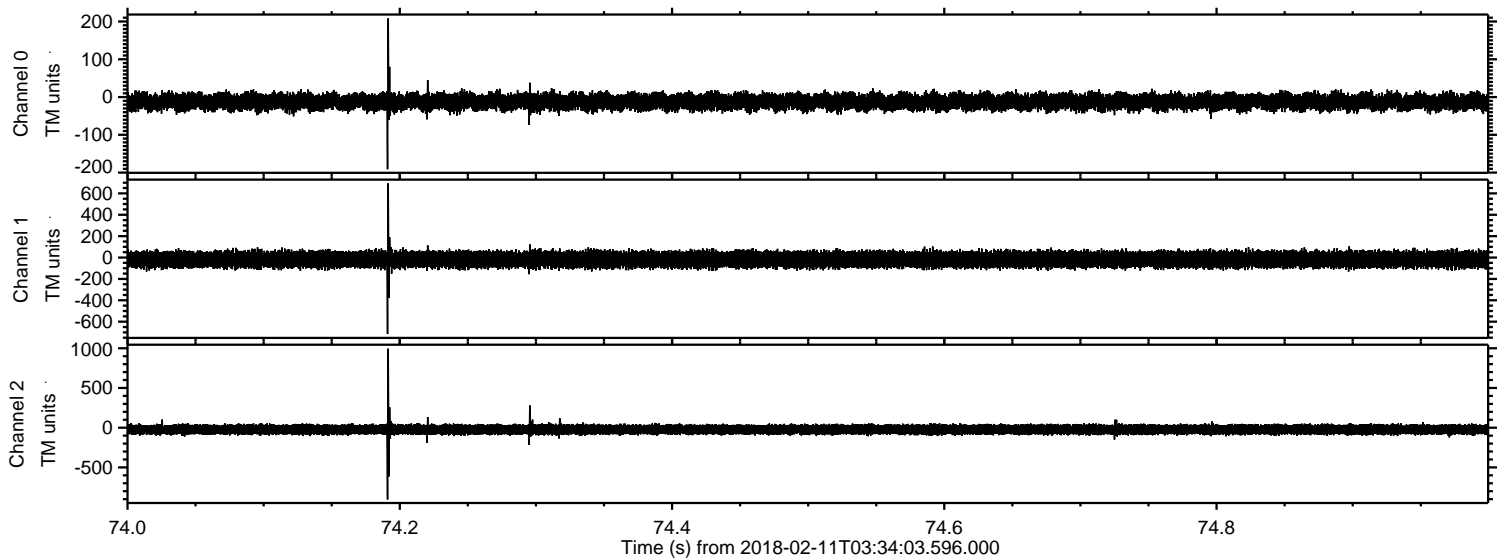

Processed Sun Feb 11 04:42:08 2018 by ELM ver.2012-10-06 from 001__elm20180211_033402__dat00.bin

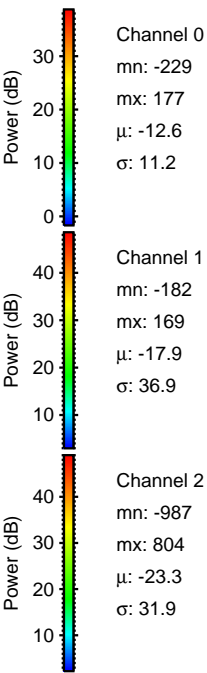
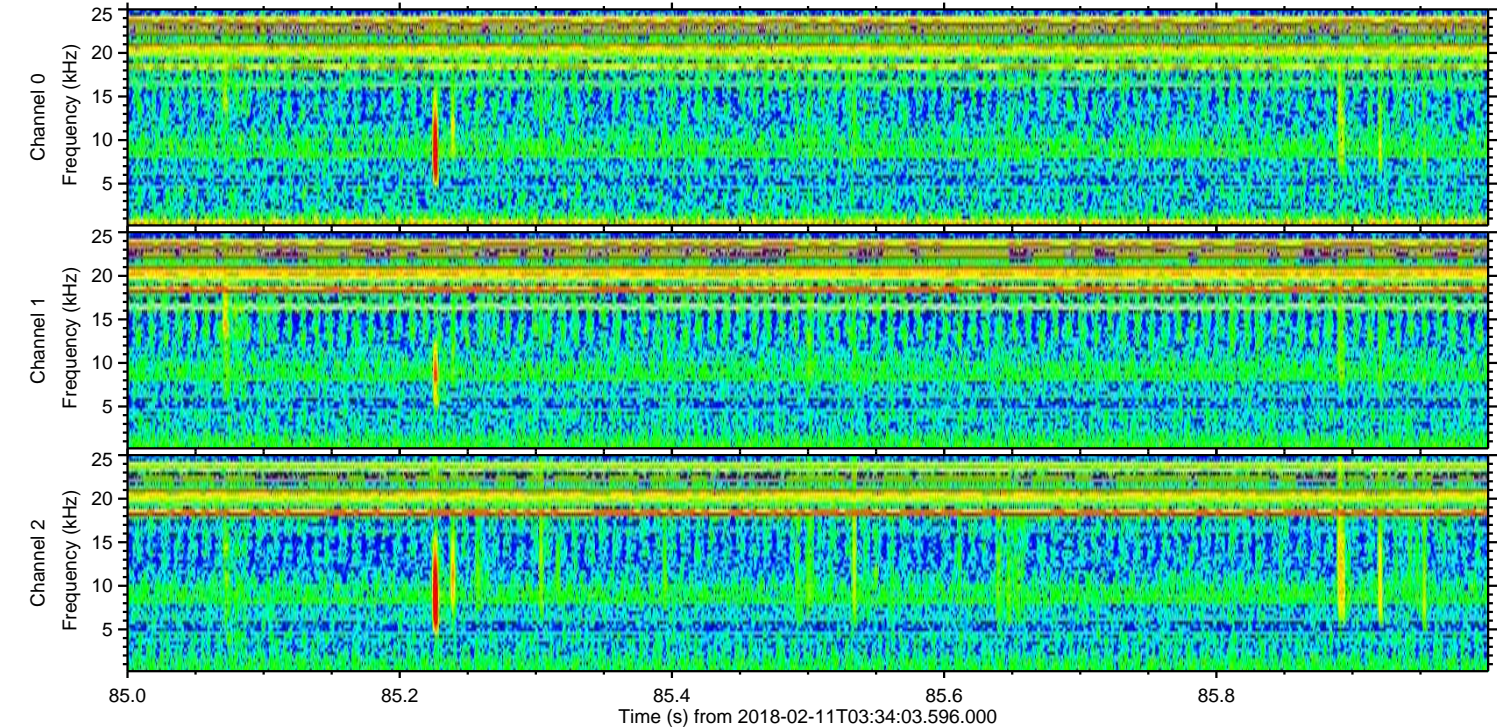
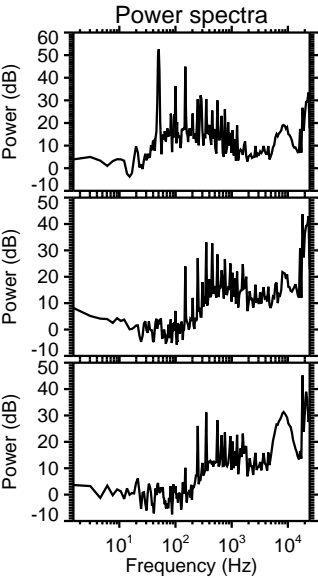
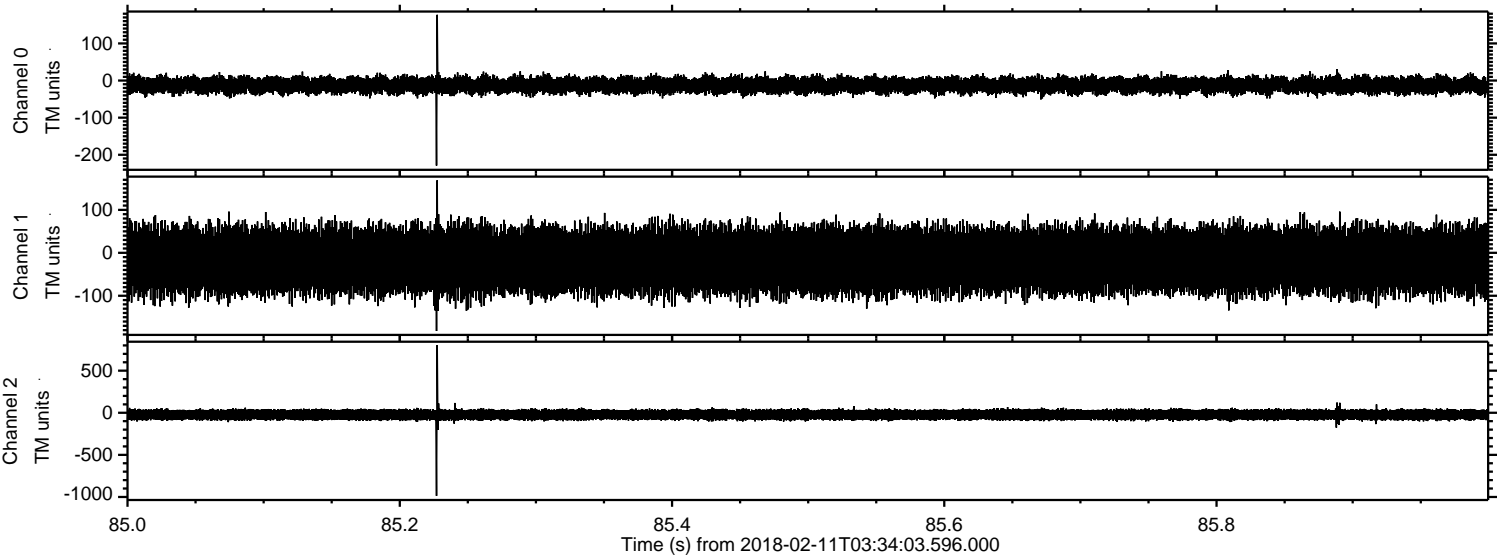

Processed Sun Feb 11 04:42:09 2018 by ELM ver.2012-10-06 from 001__elm20180211_033402__dat00.bin

