

ELMAVAN 3D WAVEFORMS (Measured data sampled at 50 kHz) 51000 packets of 144 samples from 2018-02-10T10:48:21.100.999.

Processed Sat Feb 10 11:56:13 2018 by ELM ver.2012-10-06 from 001__elm20180210_104820__dat00.bin

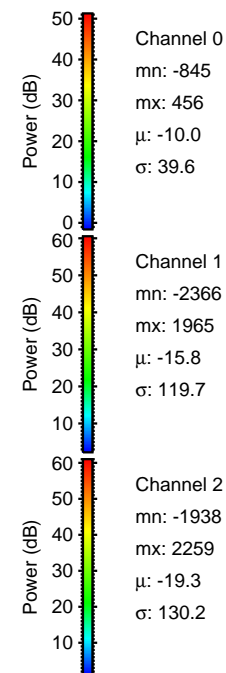

Processed Sat Feb 10 11:56:21 2018 by ELM ver.2012-10-06 from 001__elm20180210_104820__dat00.bin

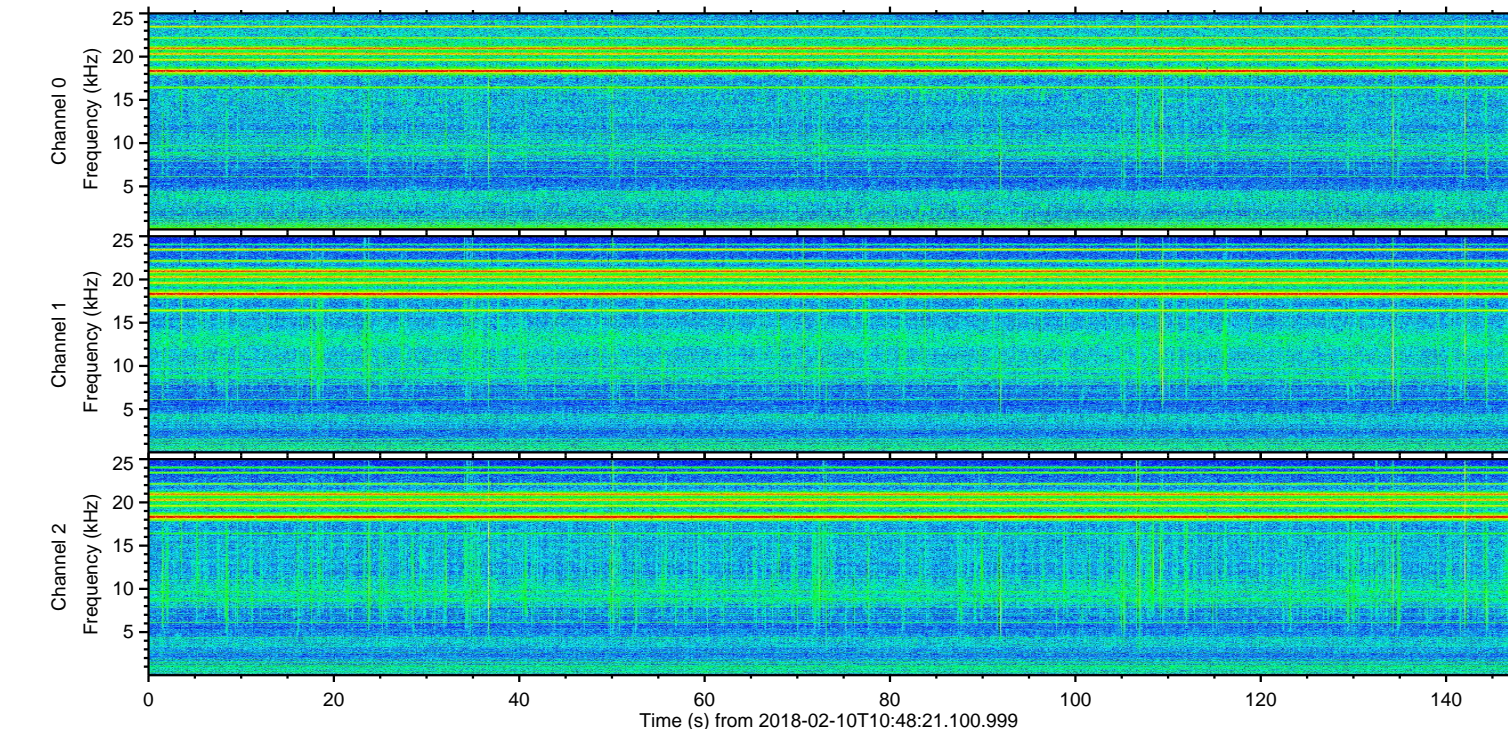
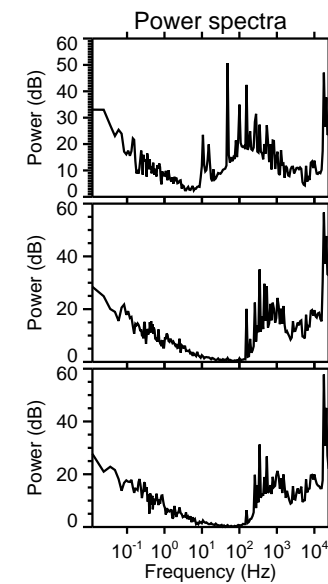
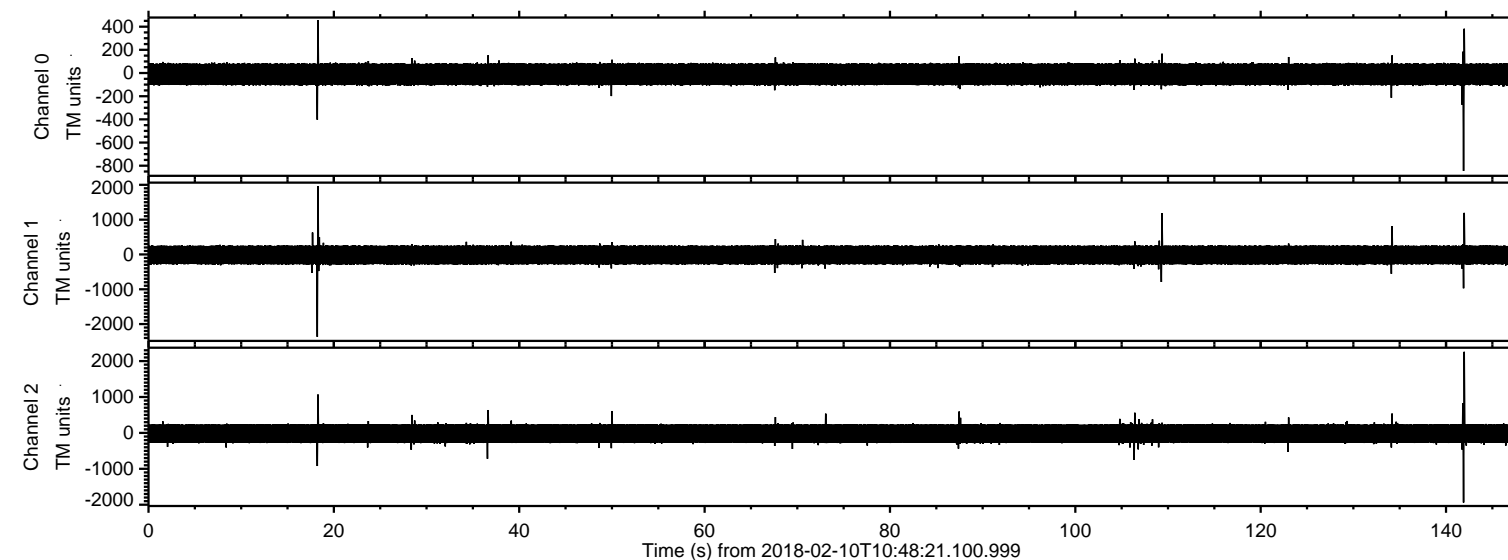
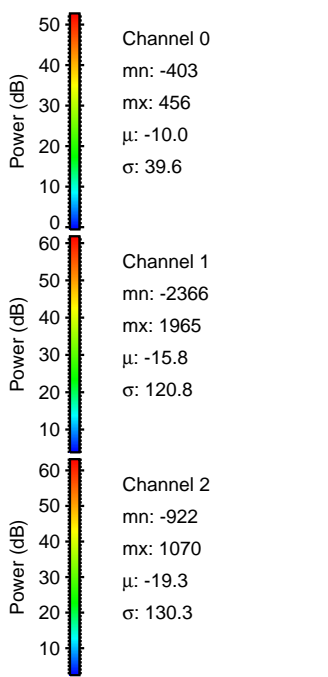
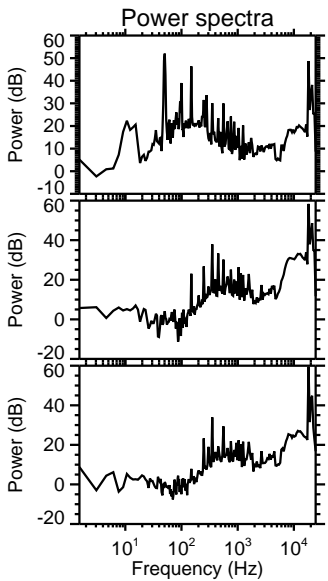
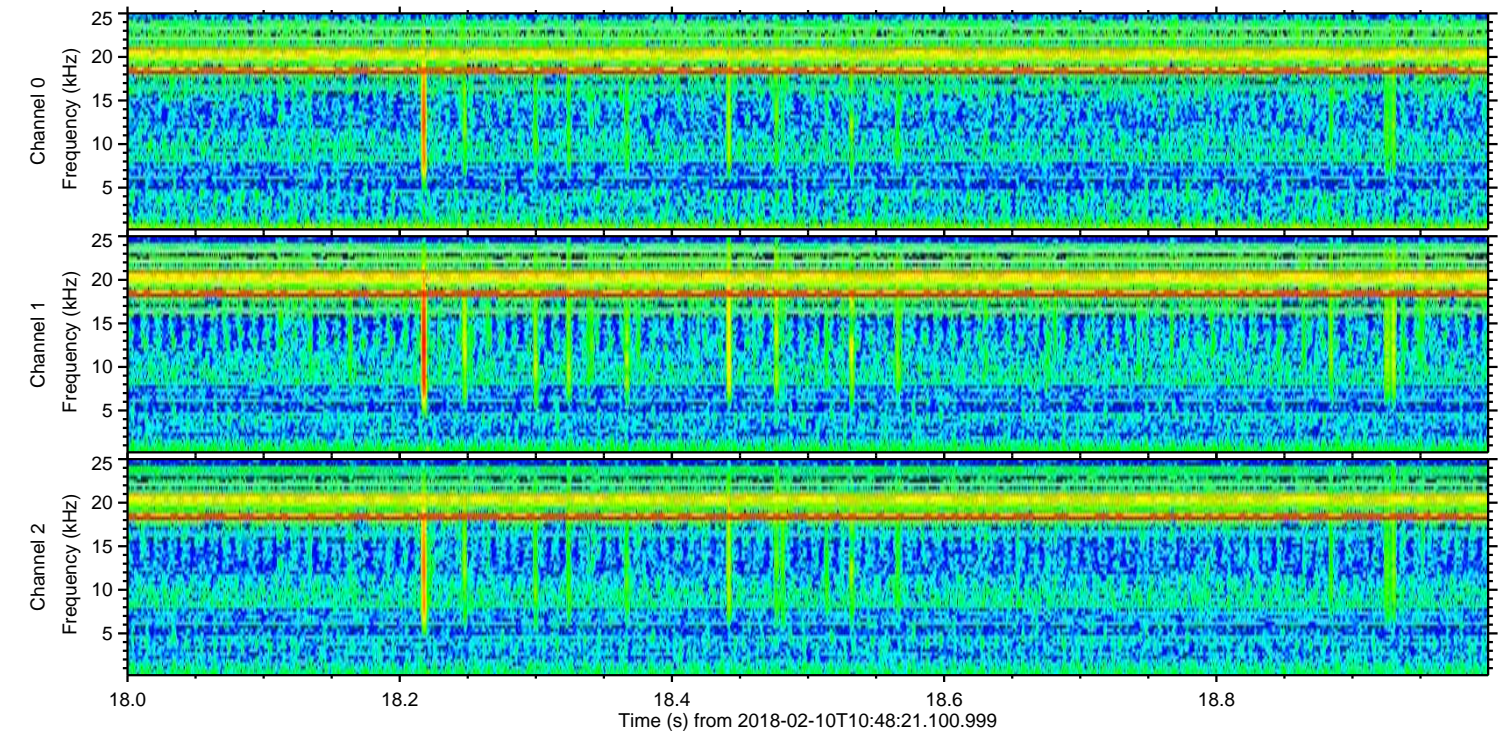
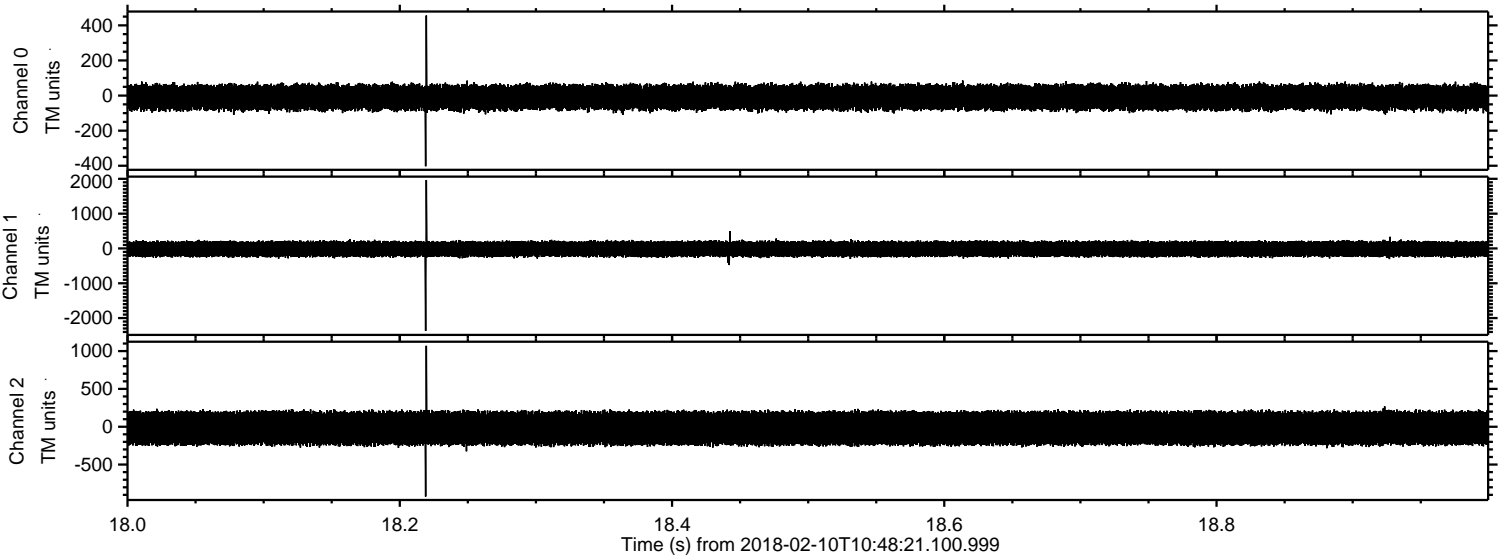

ELMAVAN 3D WAVEFORMS (Measured data sampled at 50 kHz) 51000 packets of 144 samples from 2018-02-10T10:48:21.100.999. Part 142/147

Processed Sat Feb 10 11:56:22 2018 by ELM ver.2012-10-06 from 001__elm20180210_104820__dat00.bin

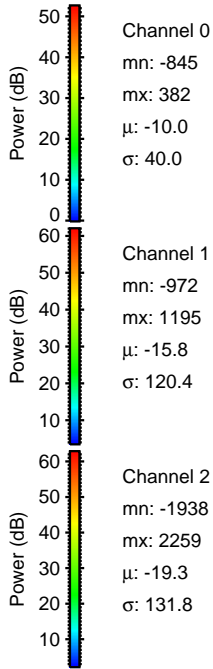
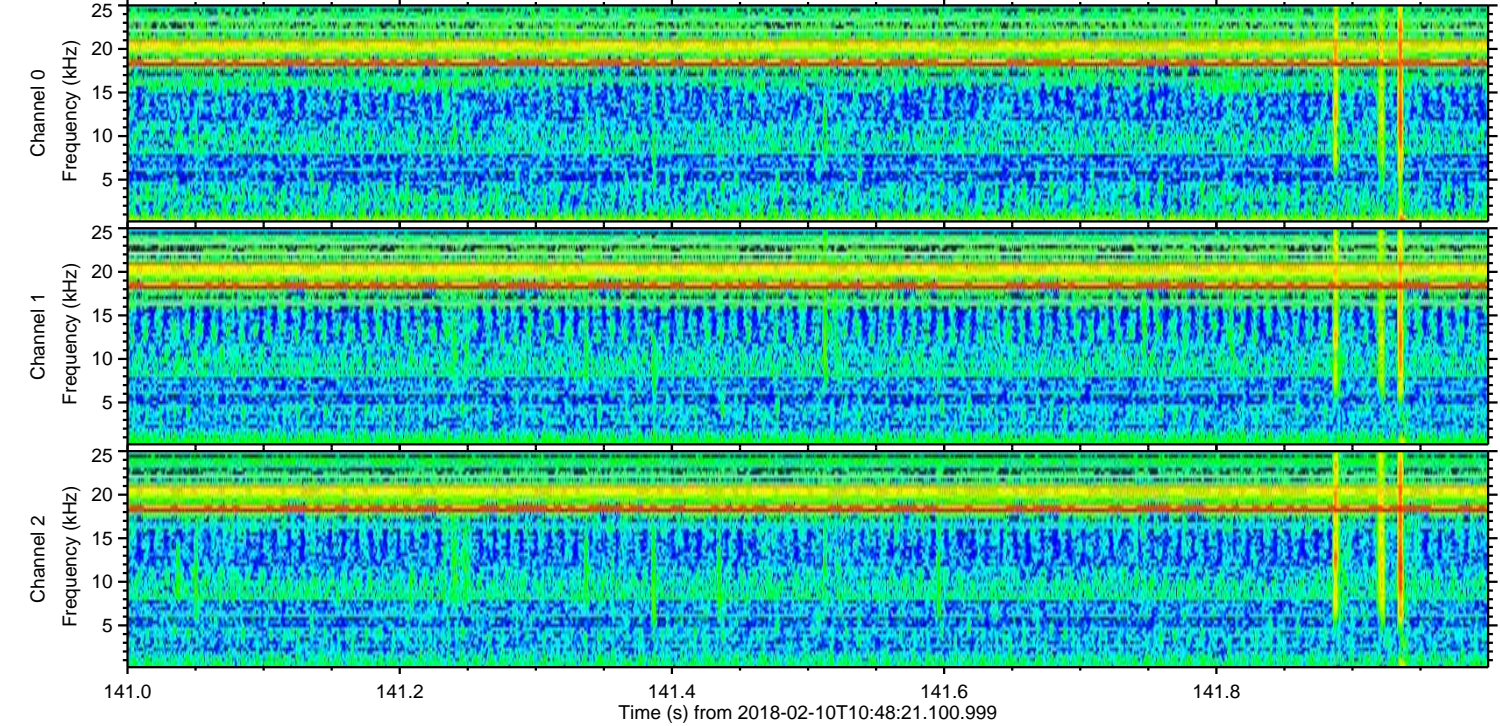
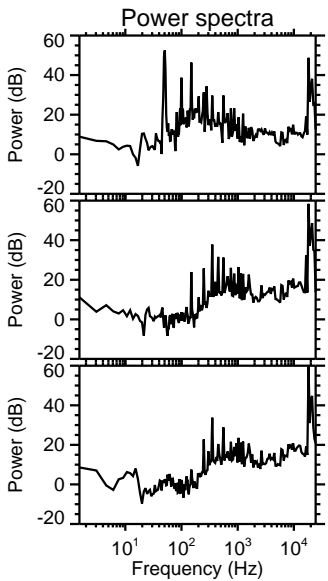
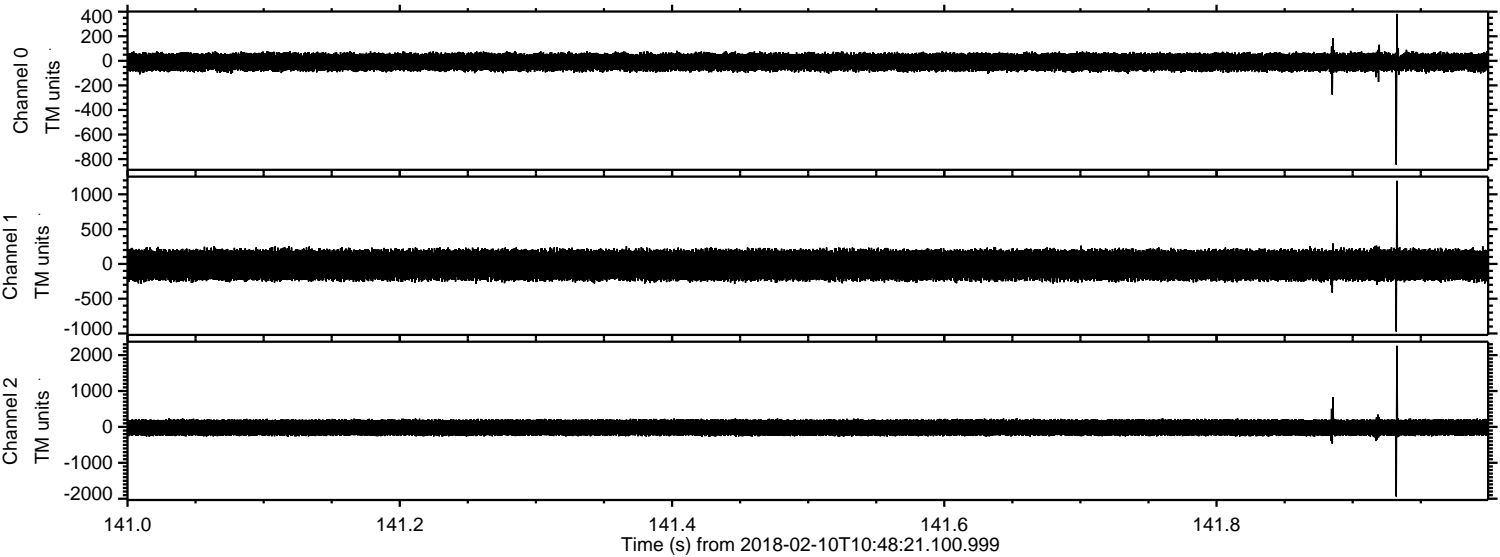

Channel 0
mn: -845
mx: 382
 μ : -10.0
 σ : 40.0

Channel 1
mn: -972
mx: 1195
 μ : -15.8
 σ : 120.4

Channel 2
mn: -1938
mx: 2259
 μ : -19.3
 σ : 131.8

ELMAVAN 3D WAVEFORMS (Measured data sampled at 50 kHz) 51000 packets of 144 samples from 2018-02-10T10:48:21.100.999. Part 110/147

Processed Sat Feb 10 11:56:23 2018 by ELM ver.2012-10-06 from 001__elm20180210_104820__dat00.bin

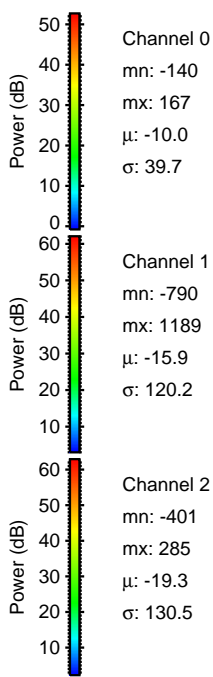
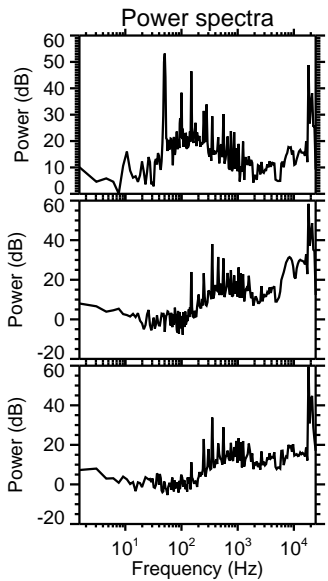
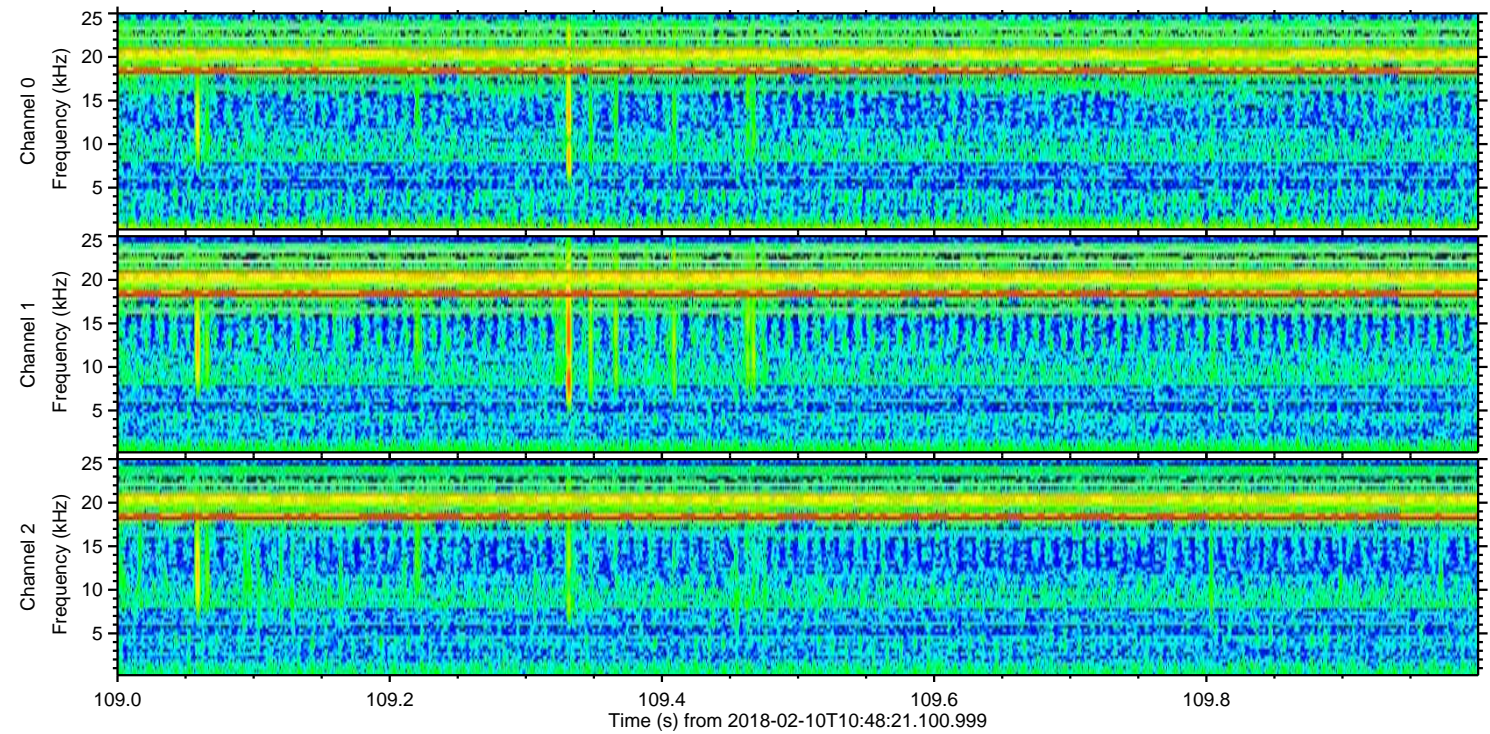
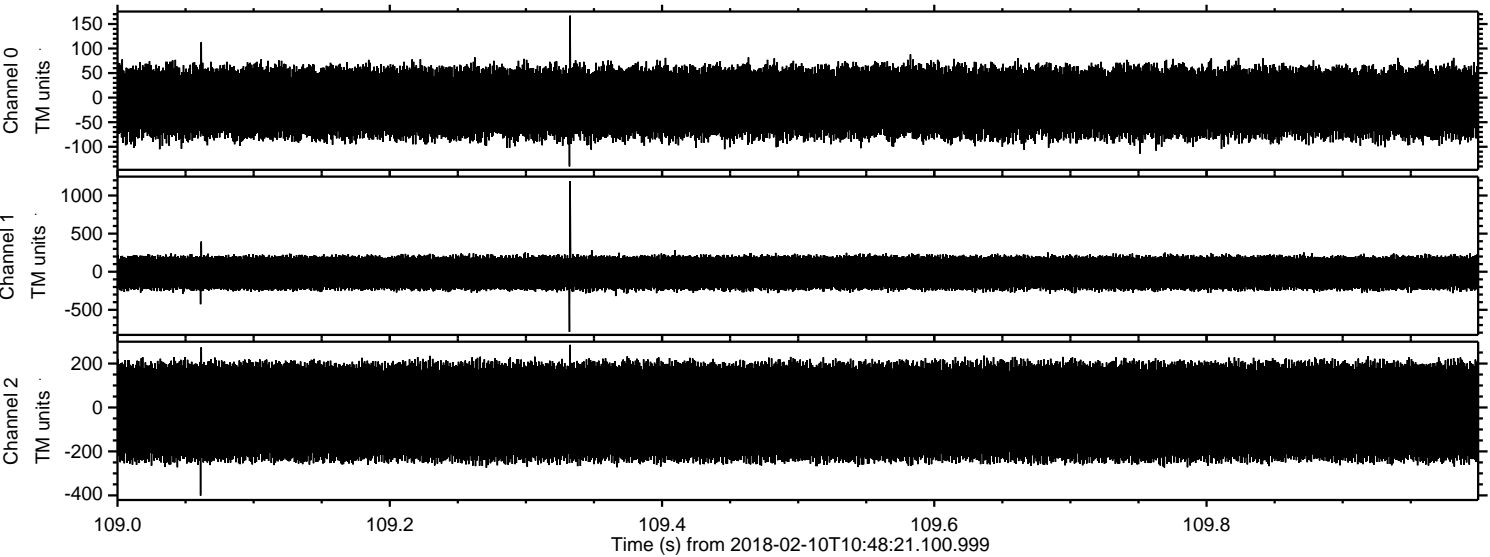

ELMAVAN 3D WAVEFORMS (Measured data sampled at 50 kHz) 51000 packets of 144 samples from 2018-02-10T10:48:21.100.999. Part 135/147

Processed Sat Feb 10 11:56:24 2018 by ELM ver.2012-10-06 from 001__elm20180210_104820__dat00.bin

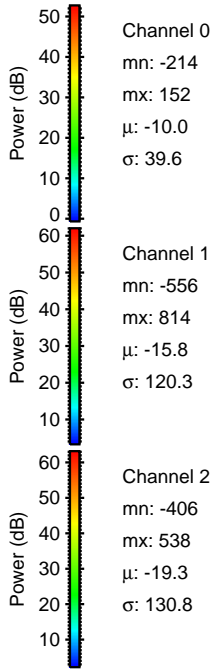
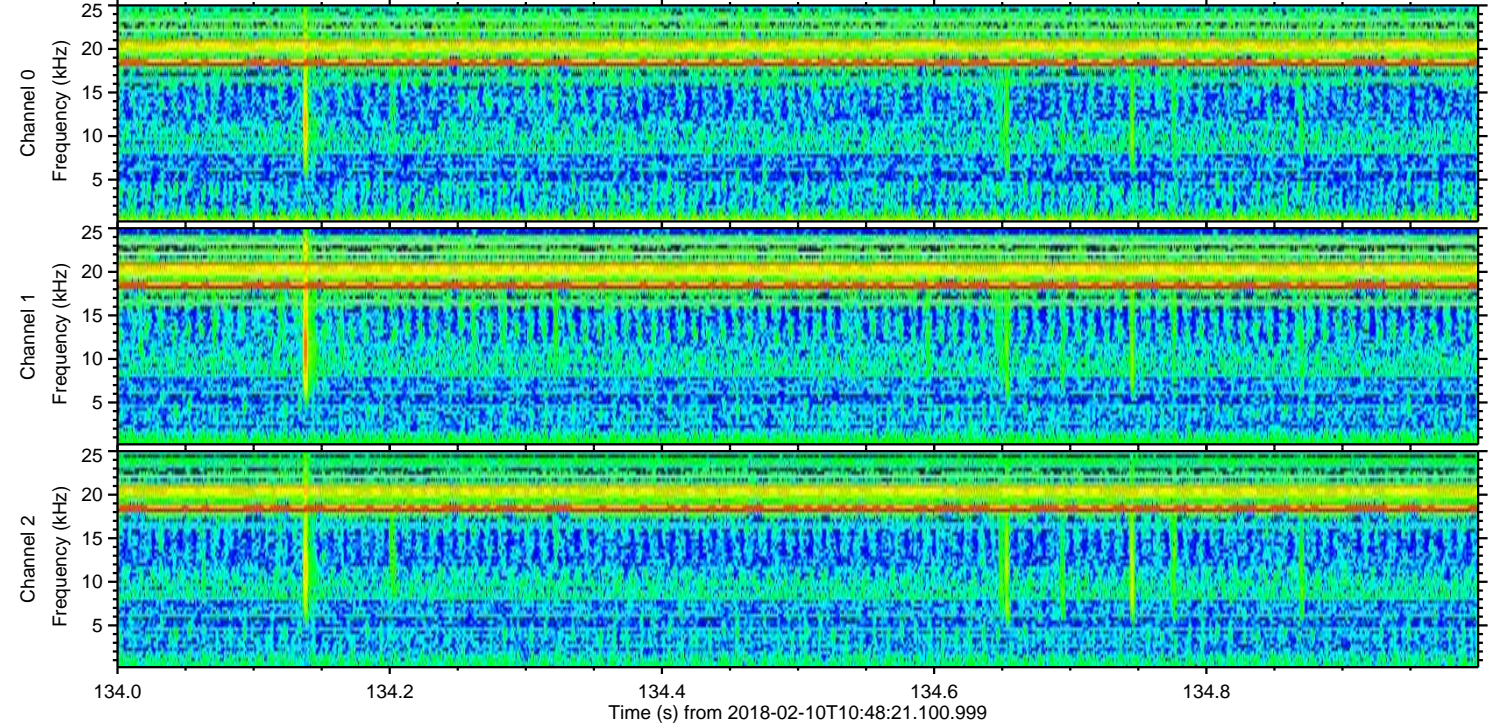
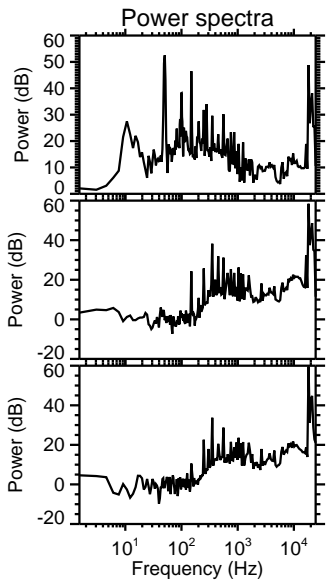
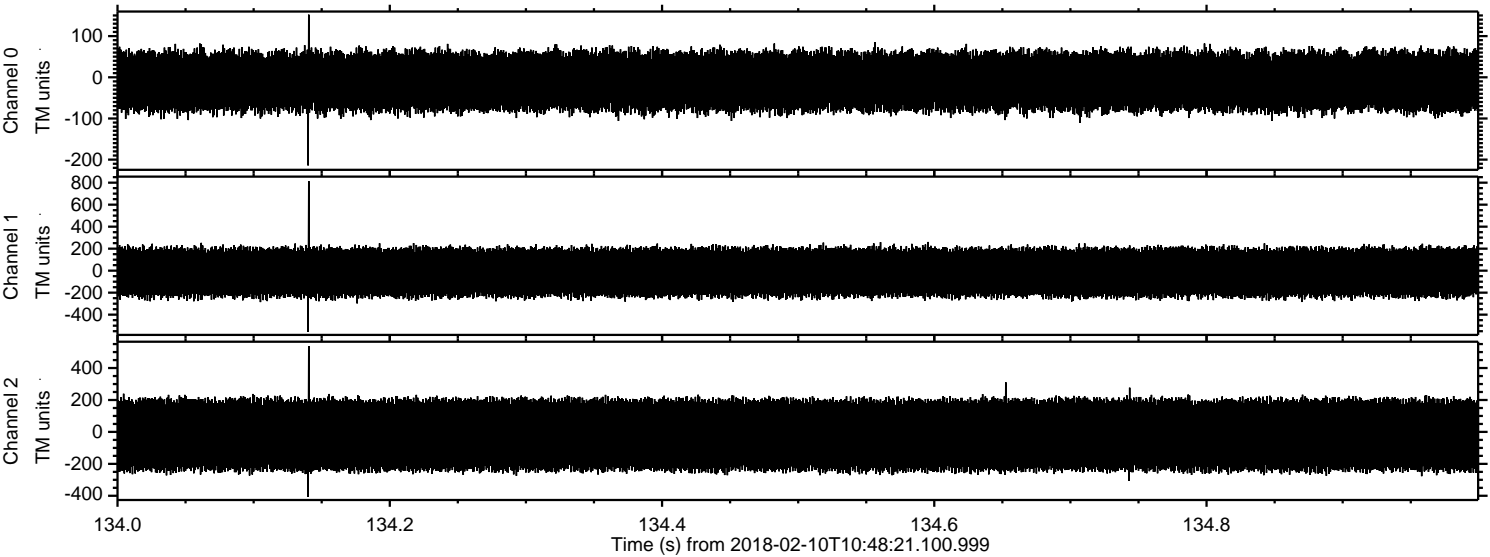

ELMAVAN 3D WAVEFORMS (Measured data sampled at 50 kHz) 51000 packets of 144 samples from 2018-02-10T10:48:21.100.999. Part 107/147

Processed Sat Feb 10 11:56:24 2018 by ELM ver.2012-10-06 from 001__elm20180210_104820__dat00.bin

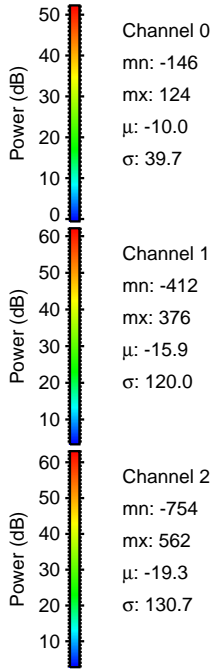
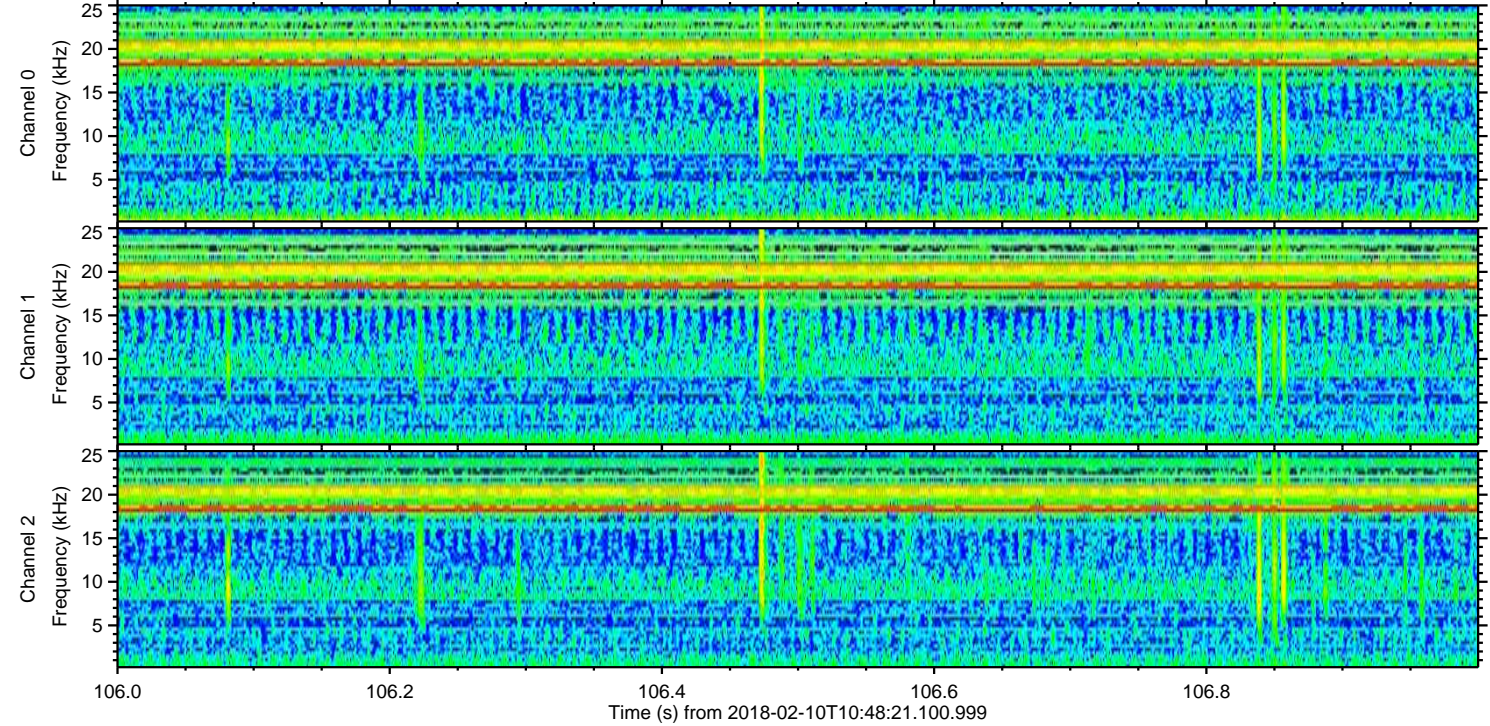
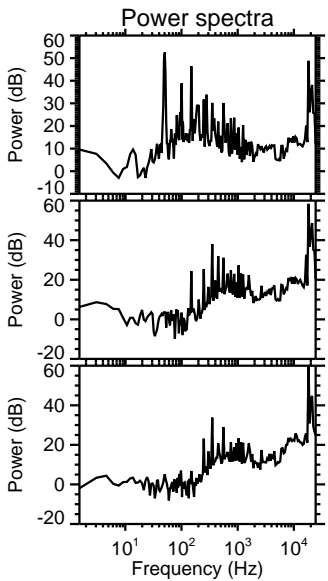
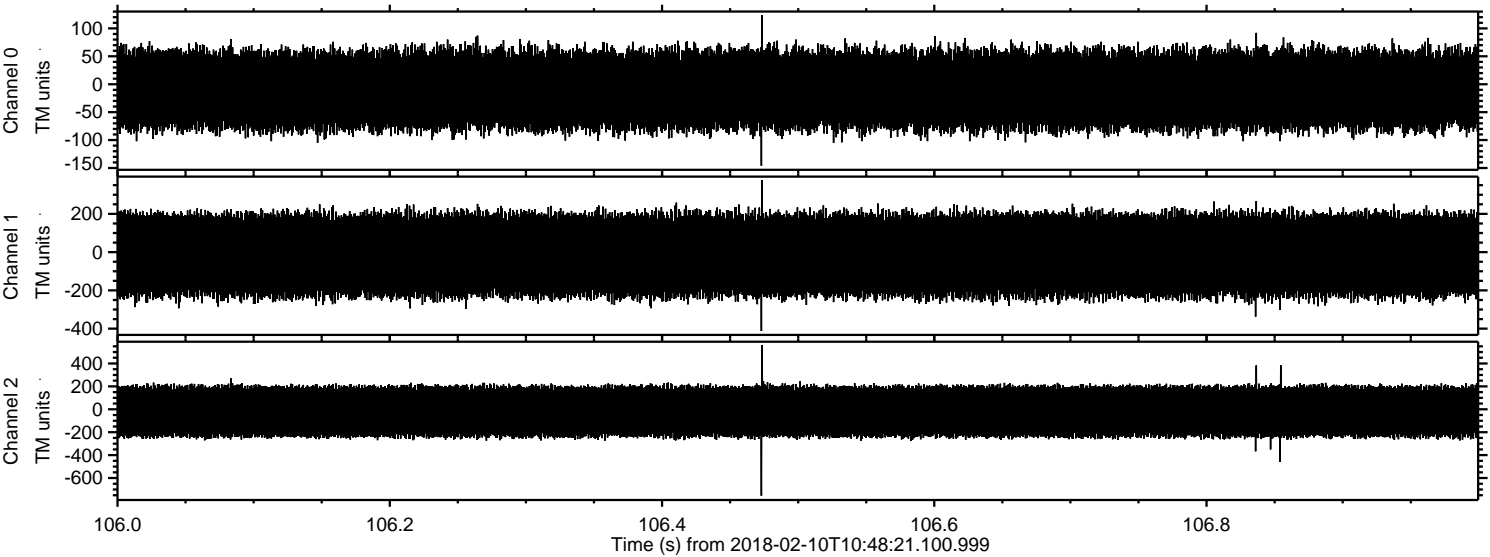

ELMAVAN 3D WAVEFORMS (Measured data sampled at 50 kHz) 51000 packets of 144 samples from 2018-02-10T10:48:21.100.999. Part 37/147

Processed Sat Feb 10 11:56:25 2018 by ELM ver.2012-10-06 from 001__elm20180210_104820__dat00.bin

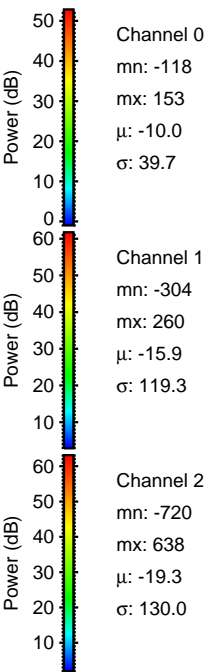
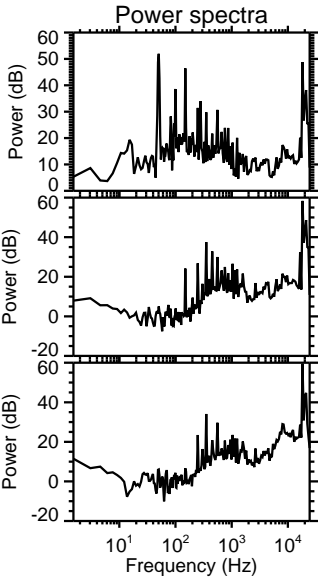
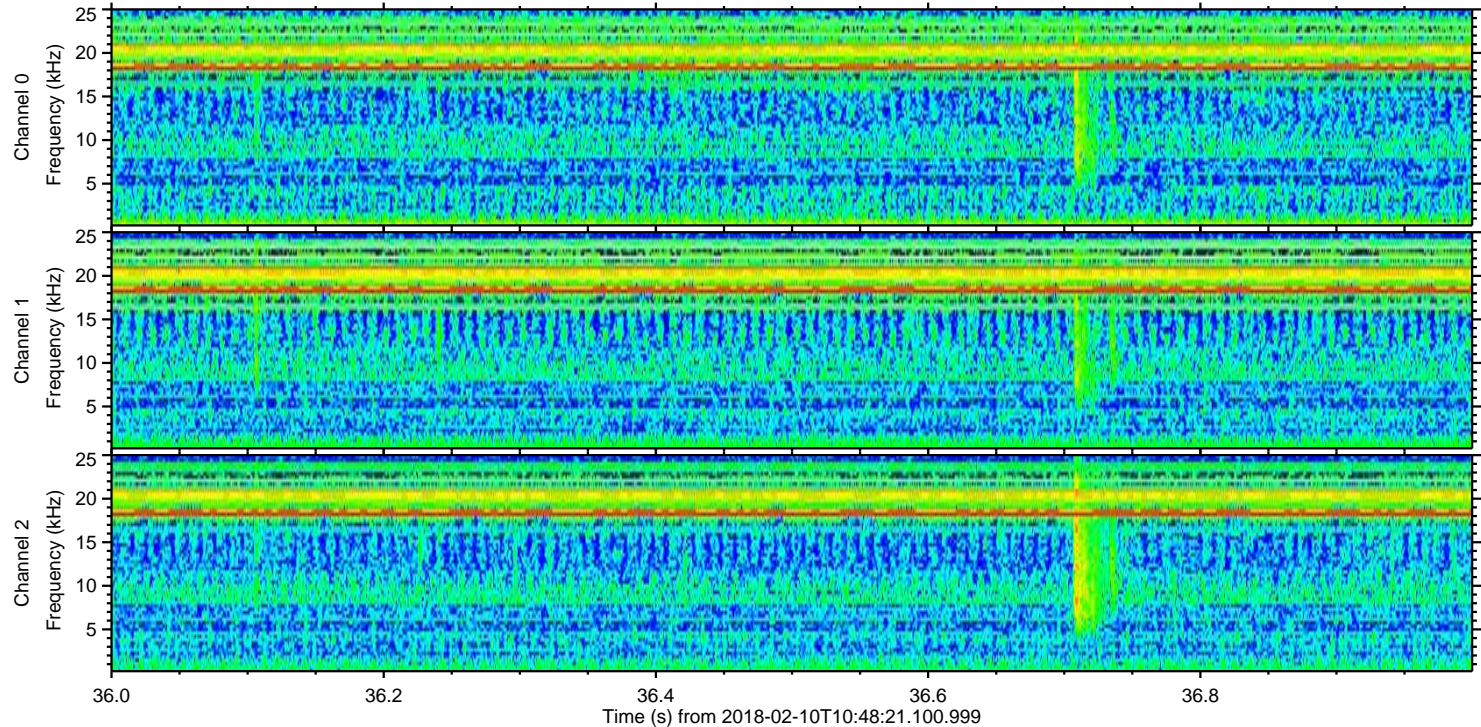
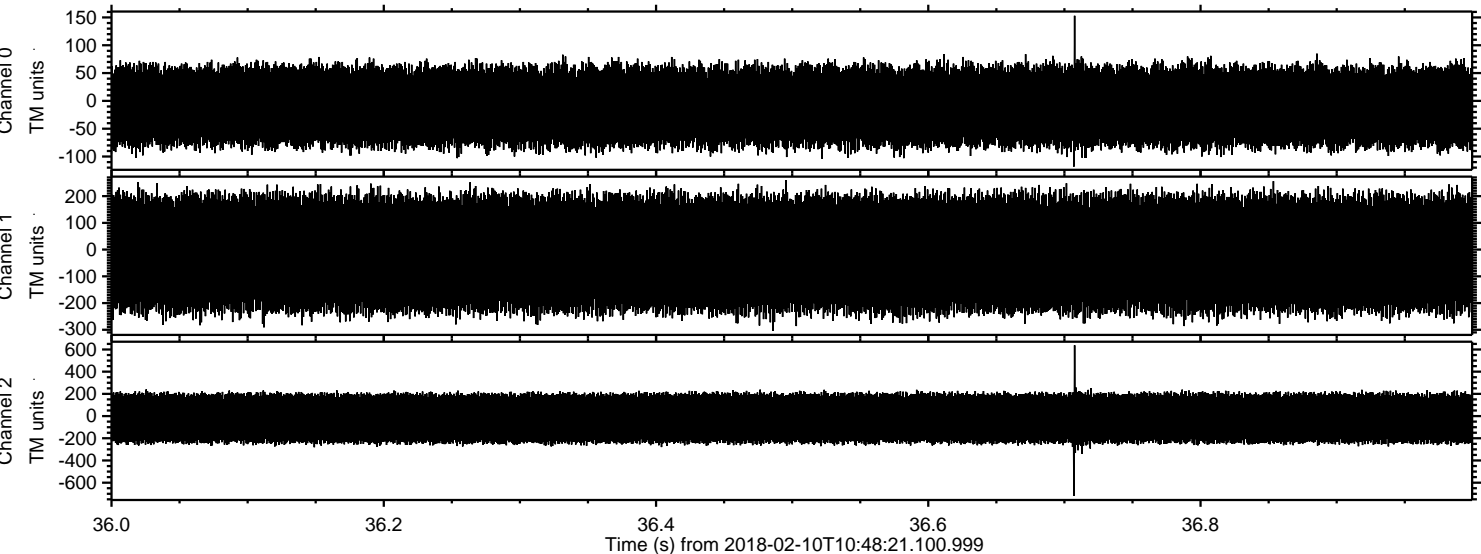

Channel 0
mn: -118
mx: 153
 μ : -10.0
 σ : 39.7

Channel 1
mn: -304
mx: 260
 μ : -15.9
 σ : 119.3

Channel 2
mn: -720
mx: 638
 μ : -19.3
 σ : 130.0

Processed Sat Feb 10 11:56:26 2018 by ELM ver.2012-10-06 from 001__elm20180210_104820__dat00.bin

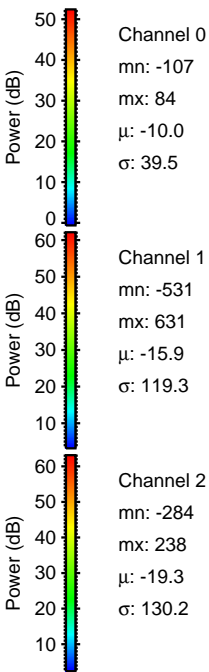
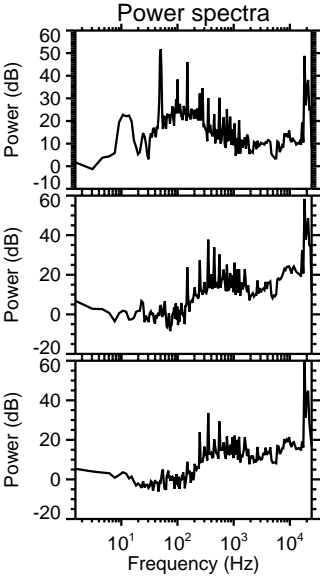
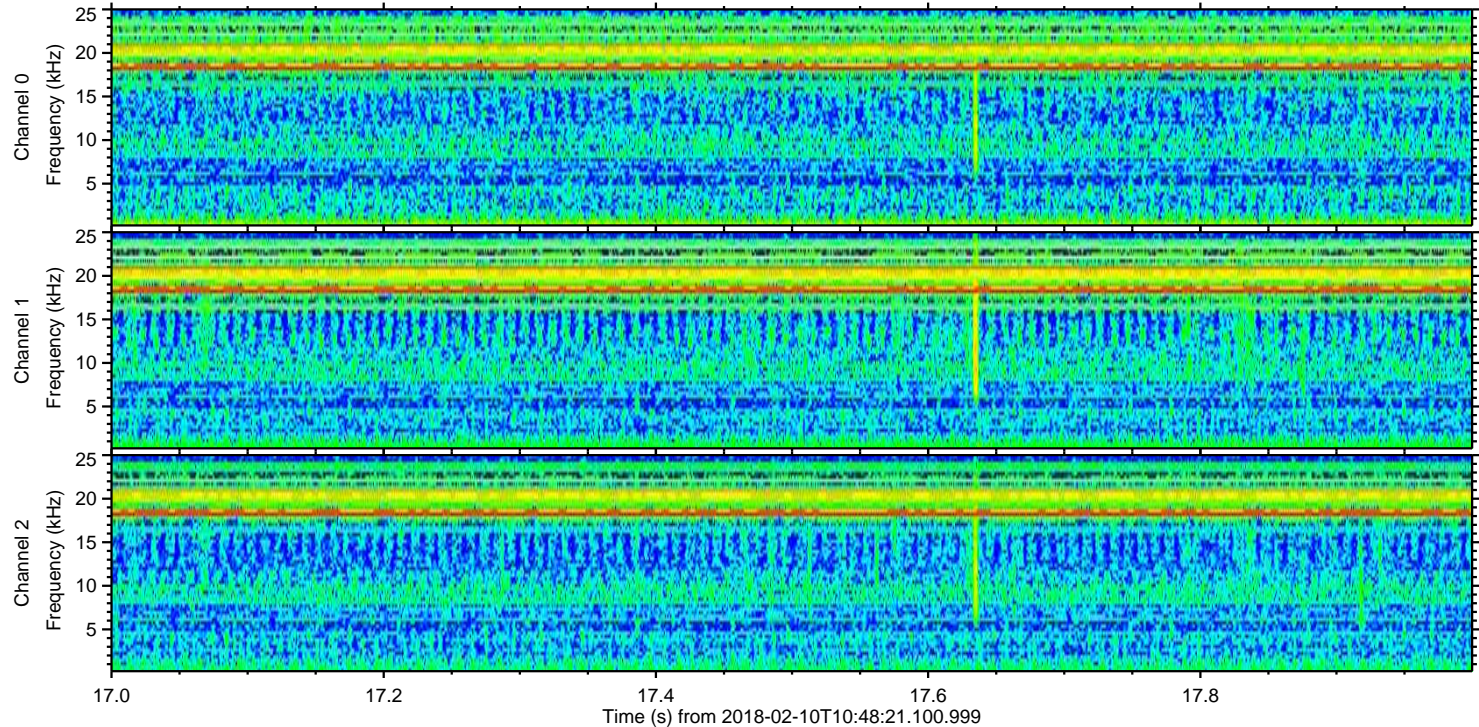
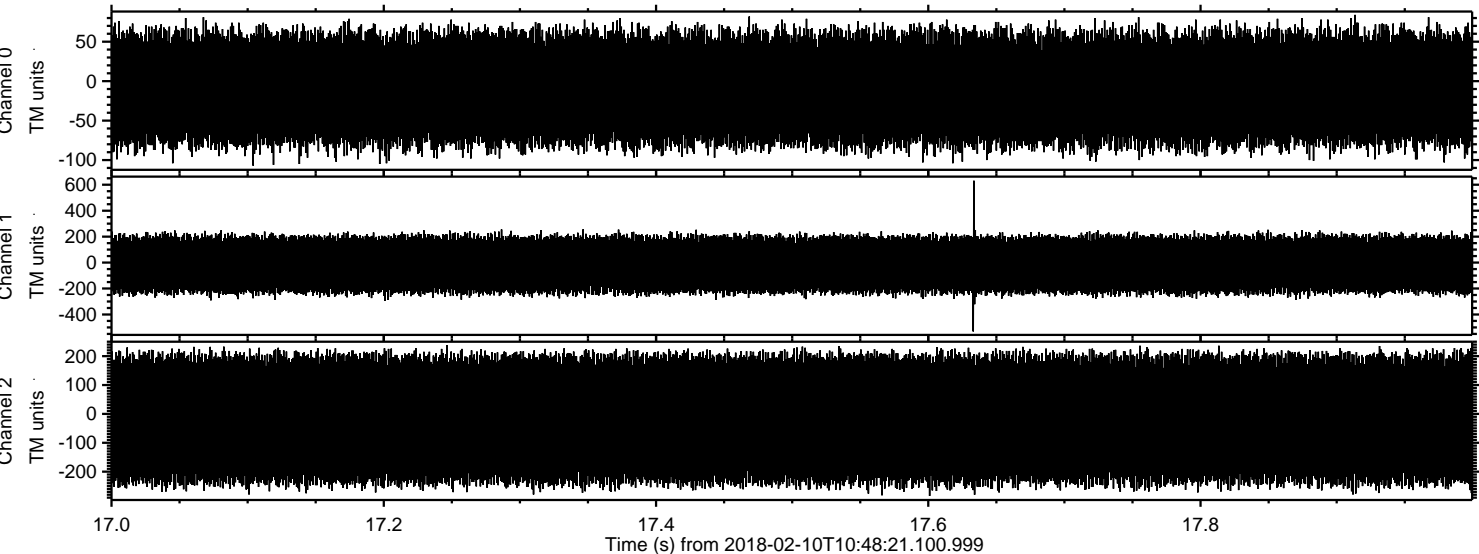

Processed Sat Feb 10 11:56:27 2018 by ELM ver.2012-10-06 from 001__elm20180210_104820__dat00.bin

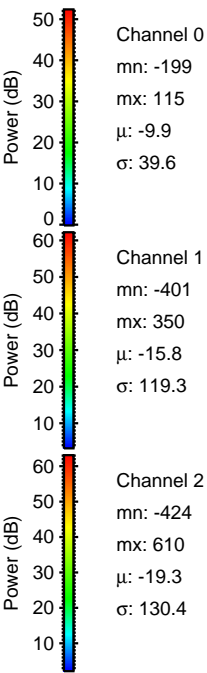
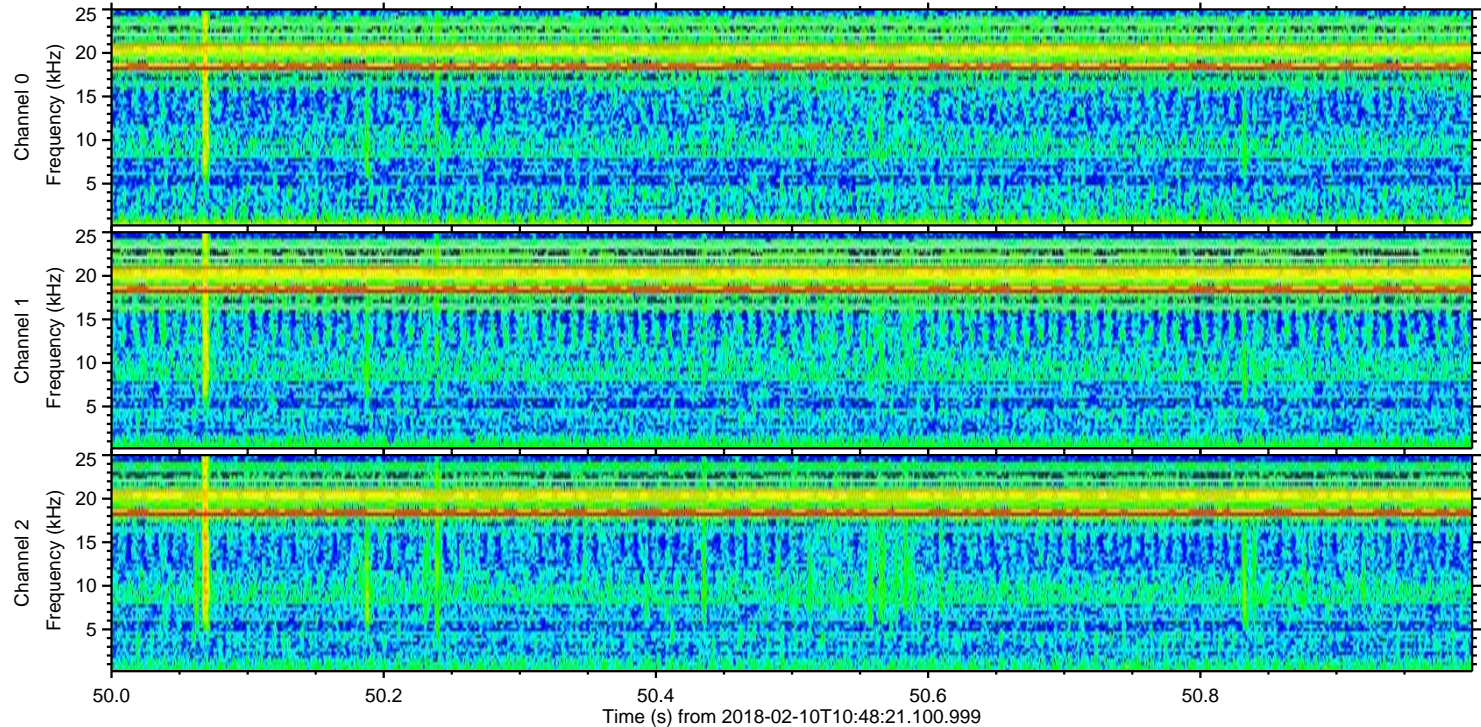
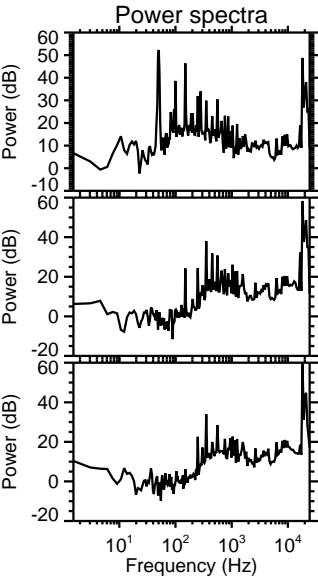
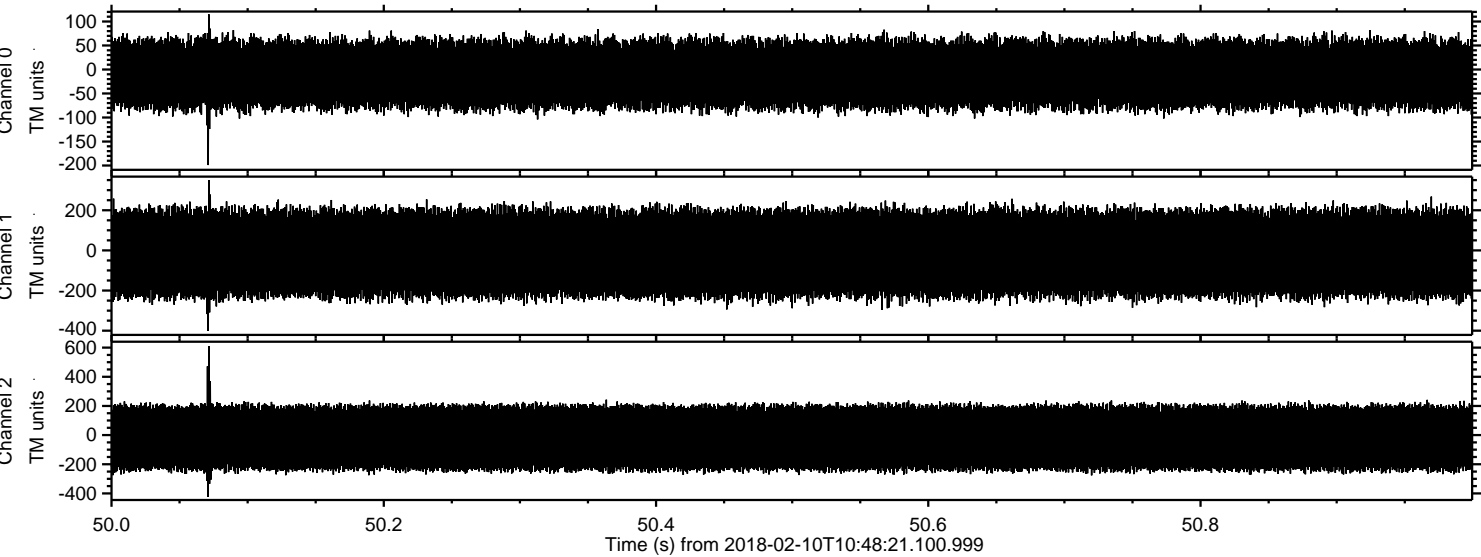

Processed Sat Feb 10 11:56:28 2018 by ELM ver.2012-10-06 from 001__elm20180210_104820__dat00.bin

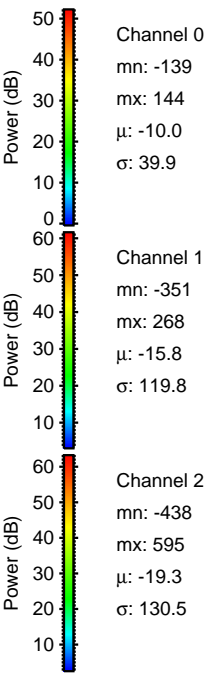
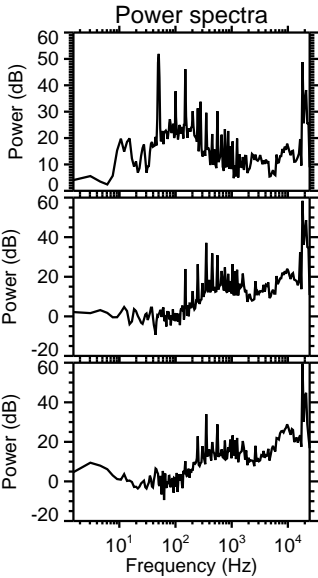
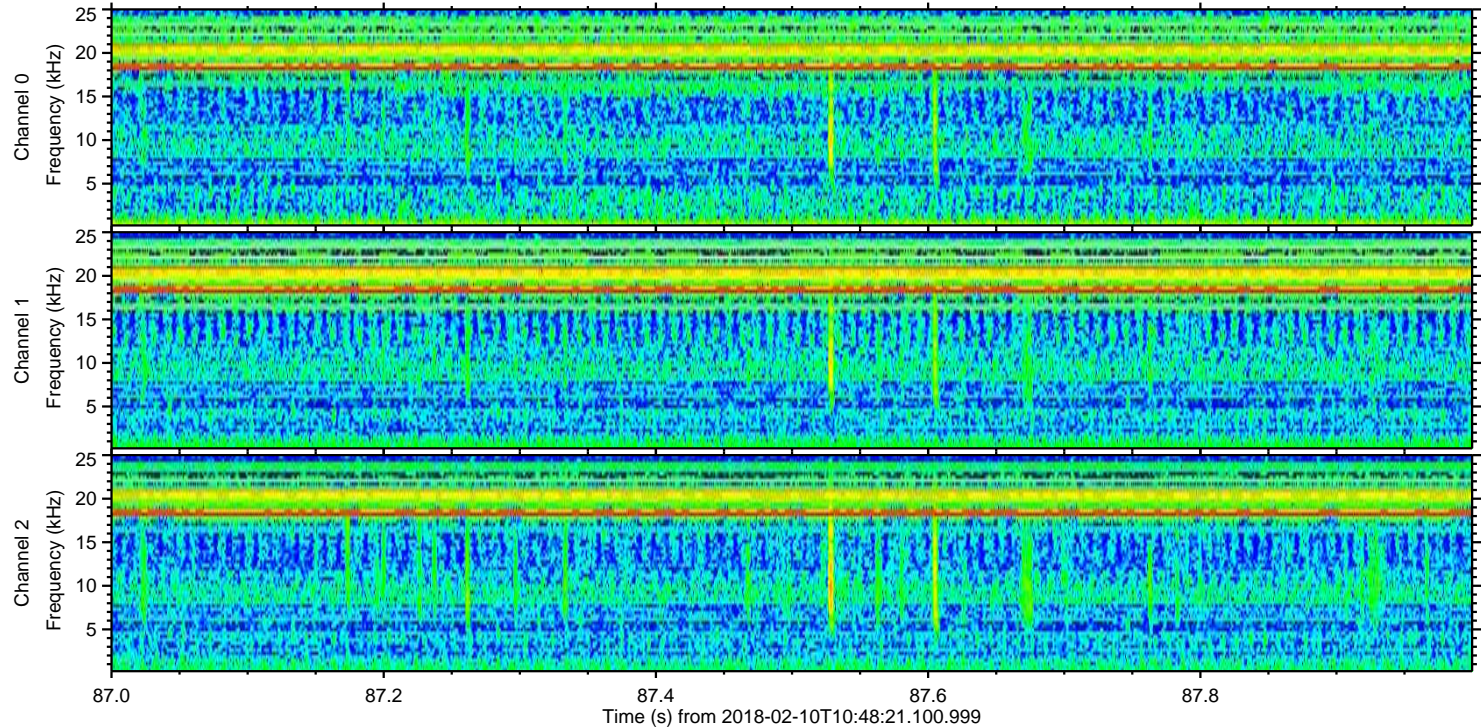
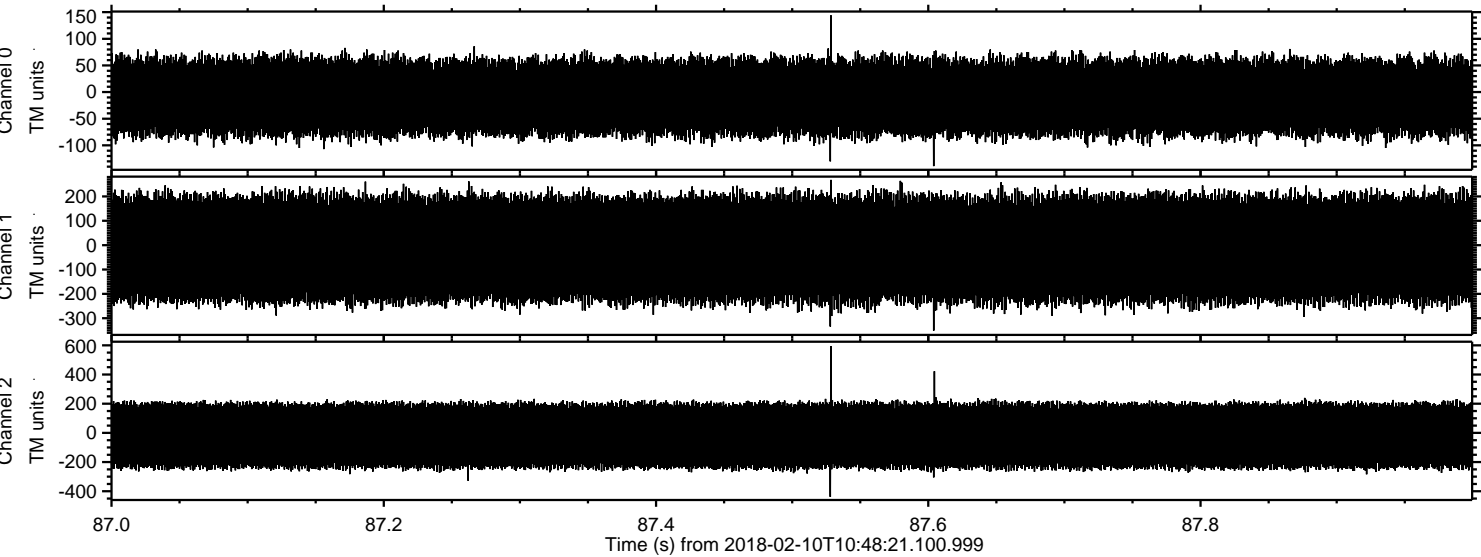

Channel 0
mn: -139
mx: 144
 μ : -10.0
 σ : 39.9

Channel 1
mn: -351
mx: 268
 μ : -15.8
 σ : 119.8

Channel 2
mn: -438
mx: 595
 μ : -19.3
 σ : 130.5

Processed Sat Feb 10 11:56:28 2018 by ELM ver.2012-10-06 from 001__elm20180210_104820__dat00.bin

