

ELMAVAN 3D WAVEFORMS (Measured data sampled at 50 kHz) 51000 packets of 144 samples from 2018-02-10T03:18:02.188.999.

Processed Sat Feb 10 04:26:26 2018 by ELM ver.2012-10-06 from 001__elm20180210_031801__dat00.bin

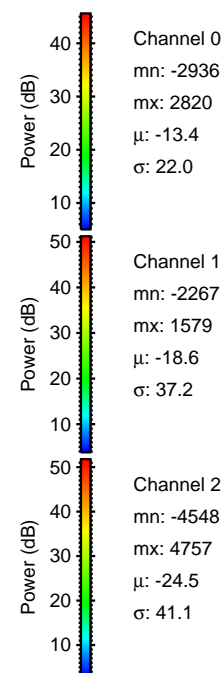
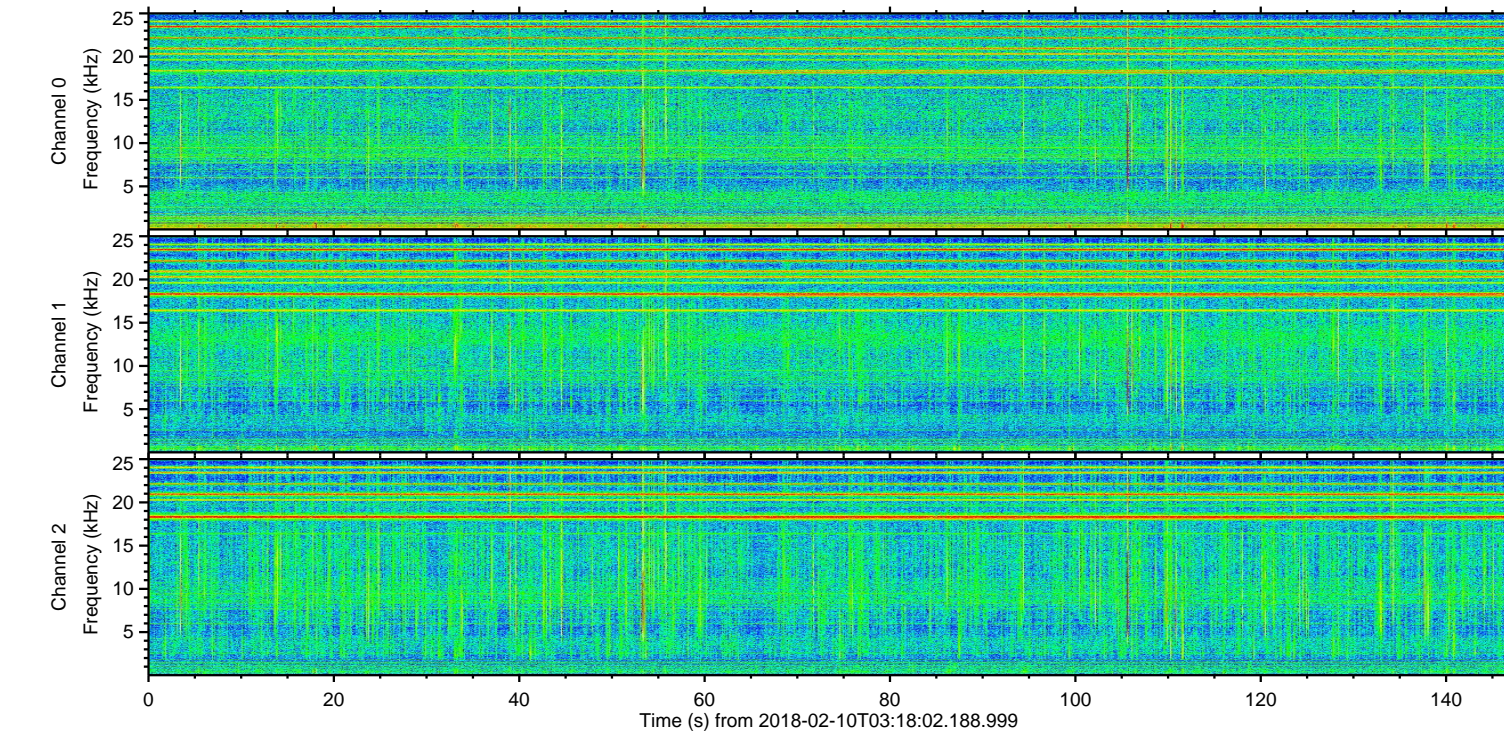
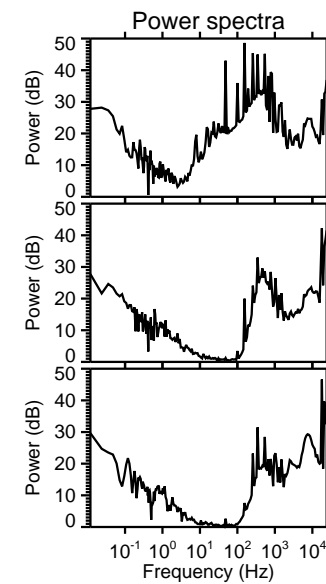
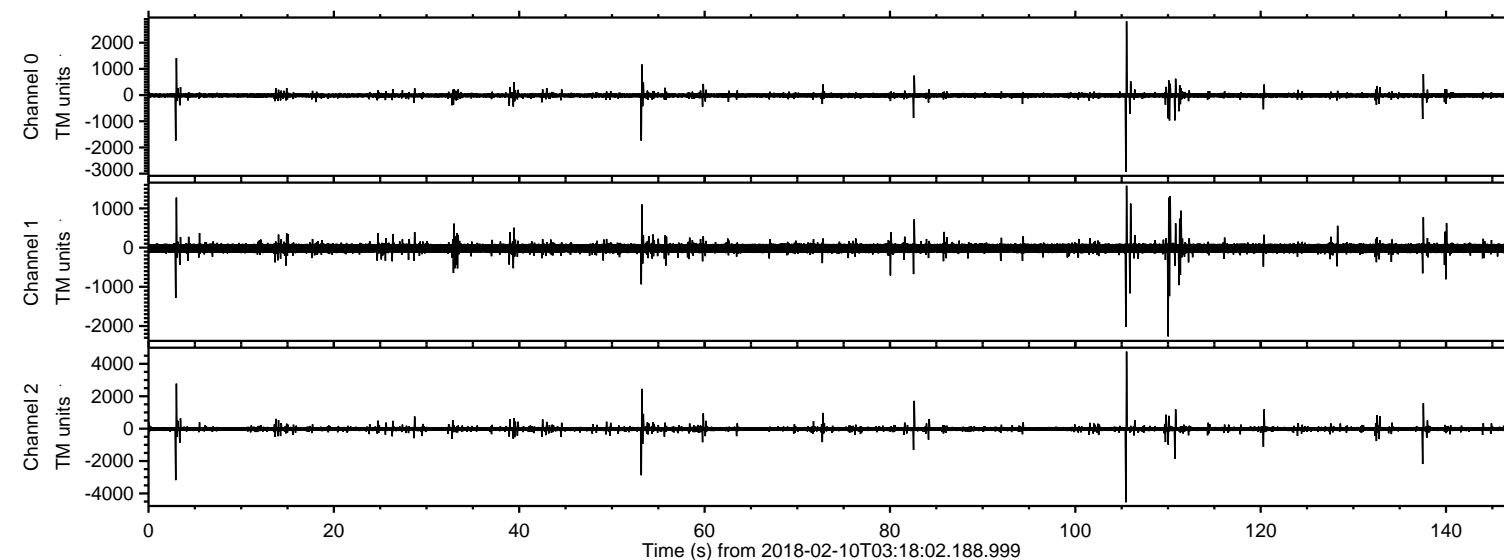

Channel 0
mn: -2936
mx: 2820
 μ : -13.4
 σ : 22.0

Channel 1
mn: -2267
mx: 1579
 μ : -18.6
 σ : 37.2

Channel 2
mn: -4548
mx: 4757
 μ : -24.5
 σ : 41.1

ELMAVAN 3D WAVEFORMS (Measured data sampled at 50 kHz) 51000 packets of 144 samples from 2018-02-10T03:18:02.188.999. Part 106/147

Processed Sat Feb 10 04:26:34 2018 by ELM ver.2012-10-06 from 001__elm20180210_031801__dat00.bin

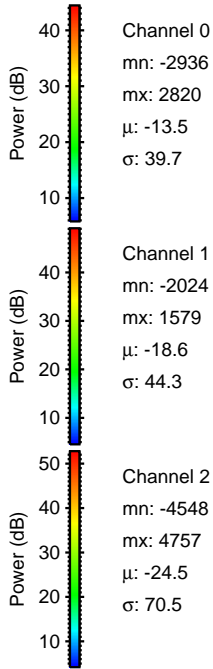
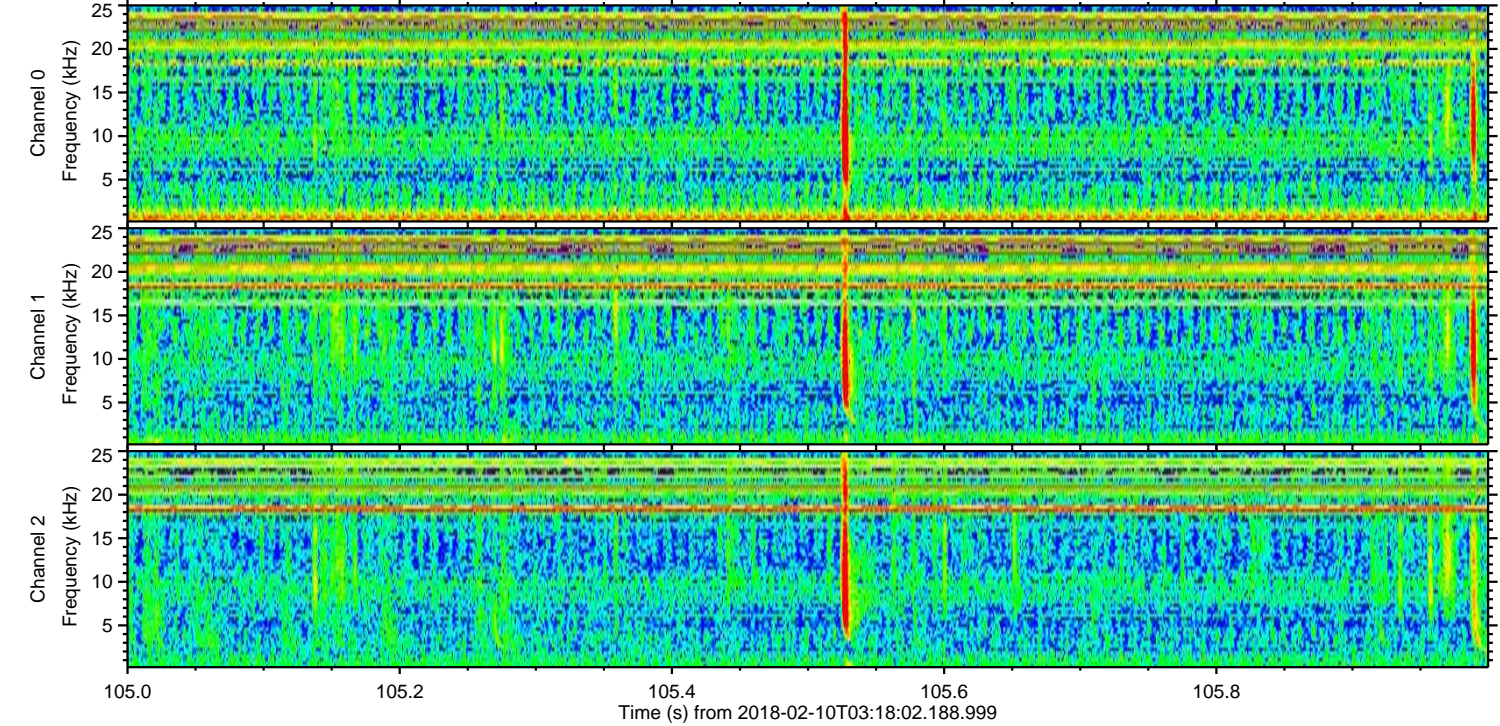
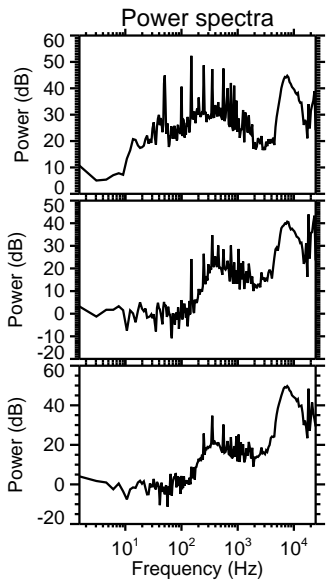
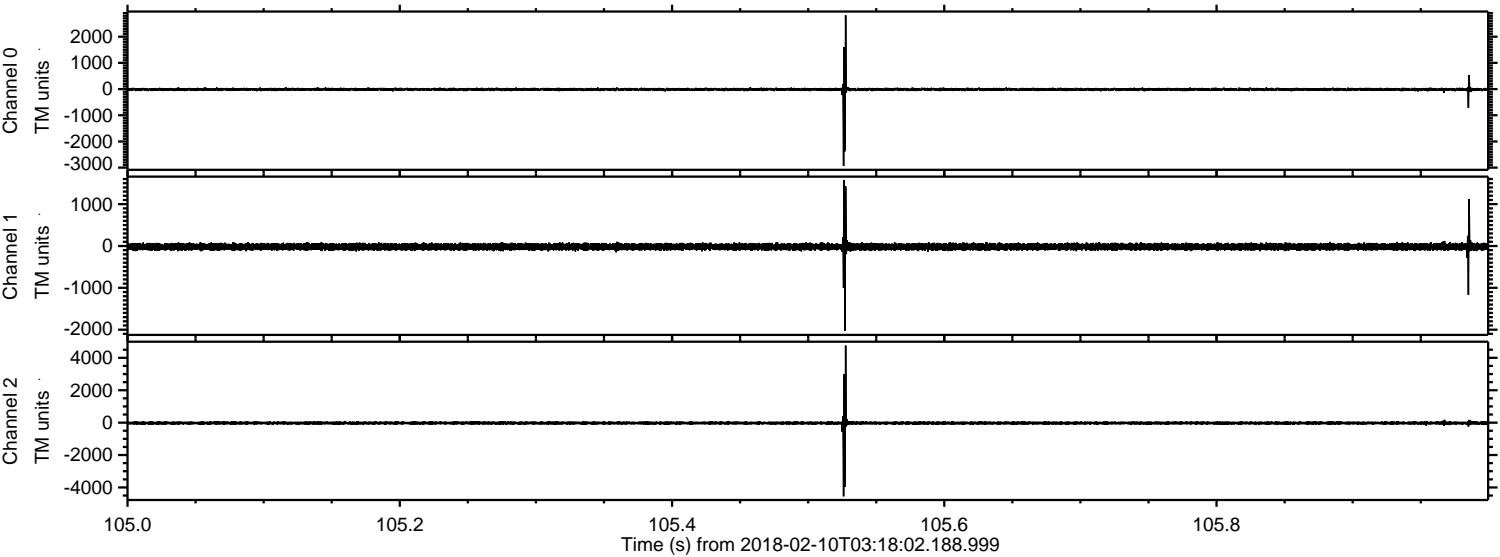

Channel 0
mn: -2936
mx: 2820
 μ : -13.5
 σ : 39.7

Channel 1
mn: -2024
mx: 1579
 μ : -18.6
 σ : 44.3

Channel 2
mn: -4548
mx: 4757
 μ : -24.5
 σ : 70.5

ELMAVAN 3D WAVEFORMS (Measured data sampled at 50 kHz) 51000 packets of 144 samples from 2018-02-10T03:18:02.188.999. Part 4/147

Processed Sat Feb 10 04:26:35 2018 by ELM ver.2012-10-06 from 001__elm20180210_031801__dat00.bin

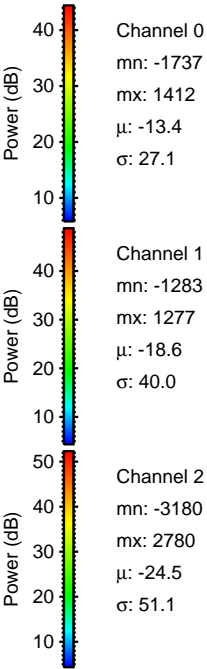
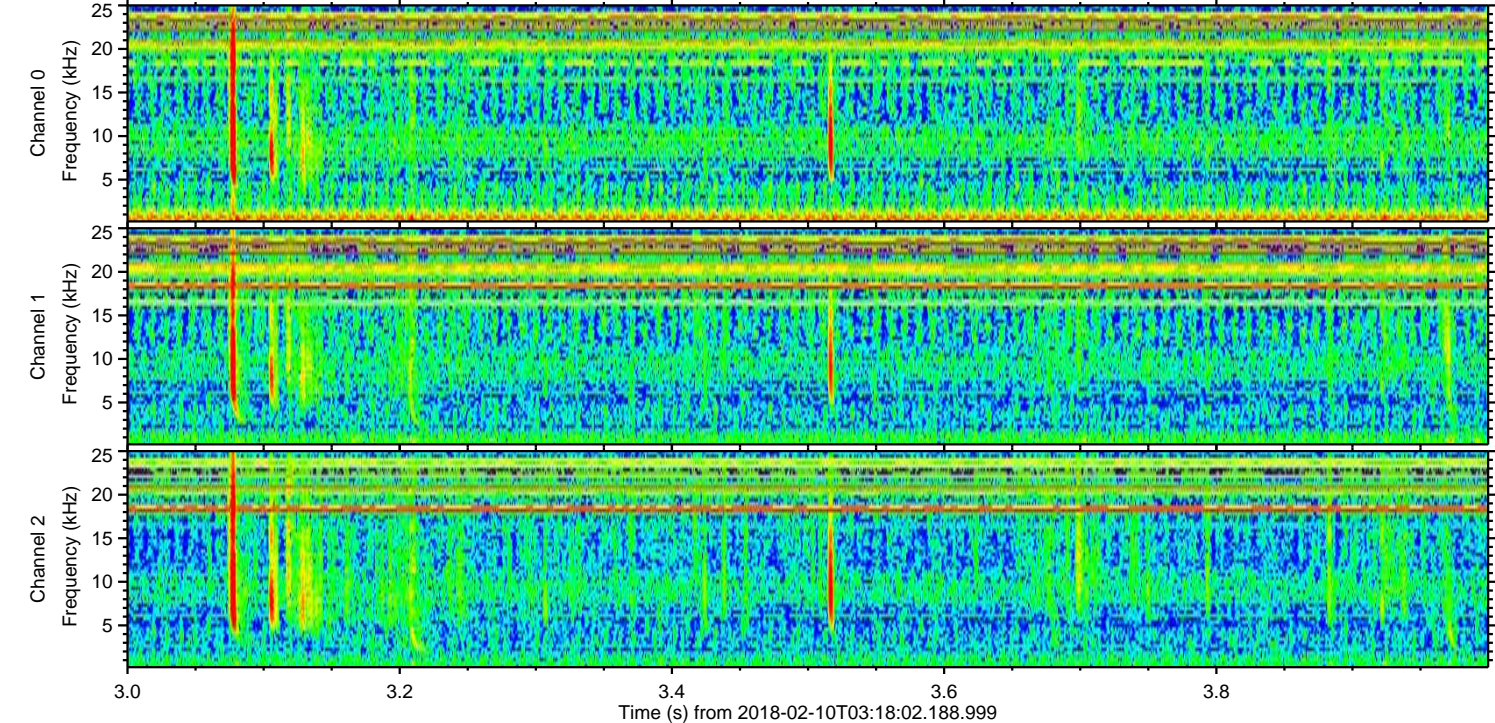
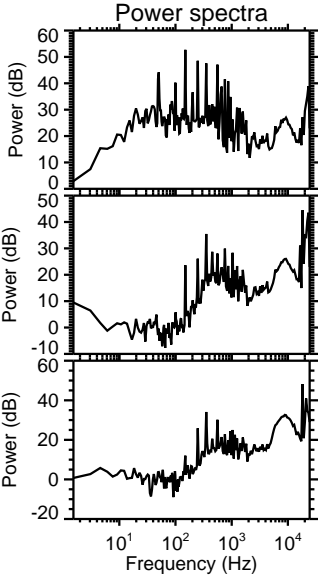
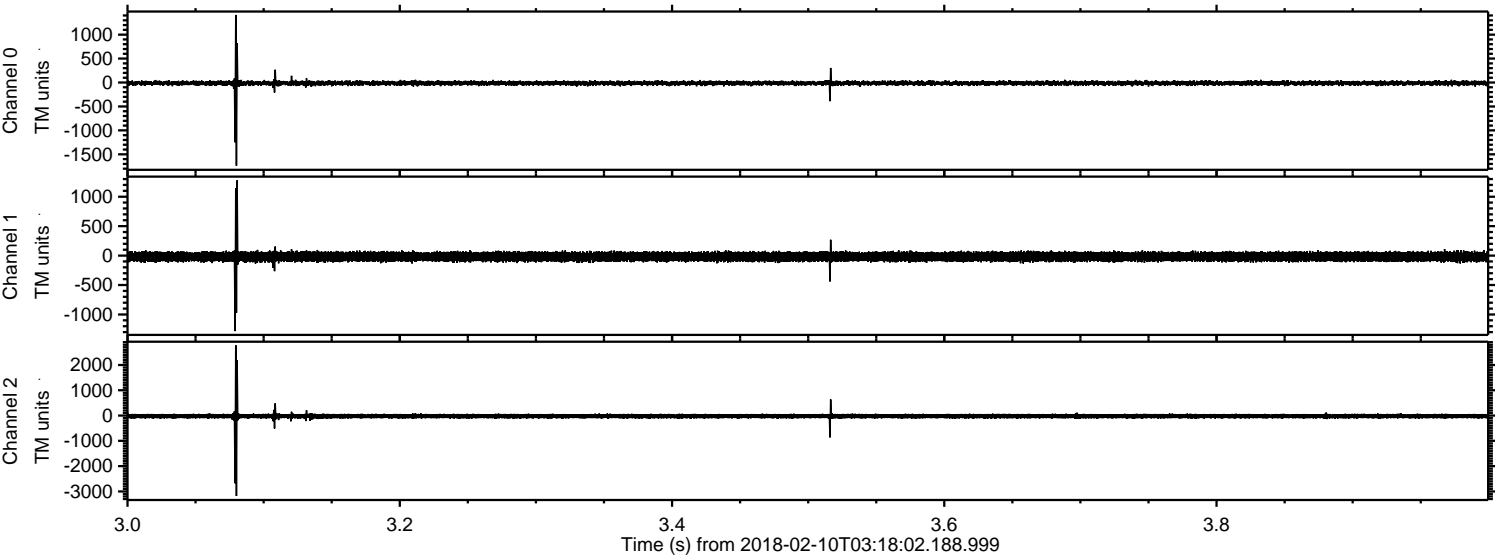

Channel 0
mn: -1737
mx: 1412
 μ : -13.4
 σ : 27.1

Channel 1
mn: -1283
mx: 1277
 μ : -18.6
 σ : 40.0

Channel 2
mn: -3180
mx: 2780
 μ : -24.5
 σ : 51.1

ELMAVAN 3D WAVEFORMS (Measured data sampled at 50 kHz) 51000 packets of 144 samples from 2018-02-10T03:18:02.188.999. Part 54/147

Processed Sat Feb 10 04:26:36 2018 by ELM ver.2012-10-06 from 001__elm20180210_031801__dat00.bin

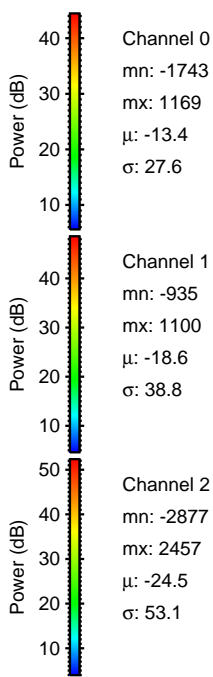
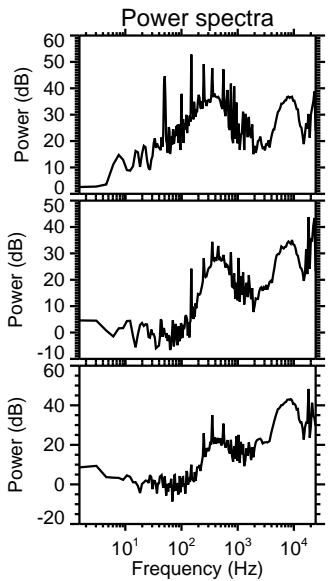
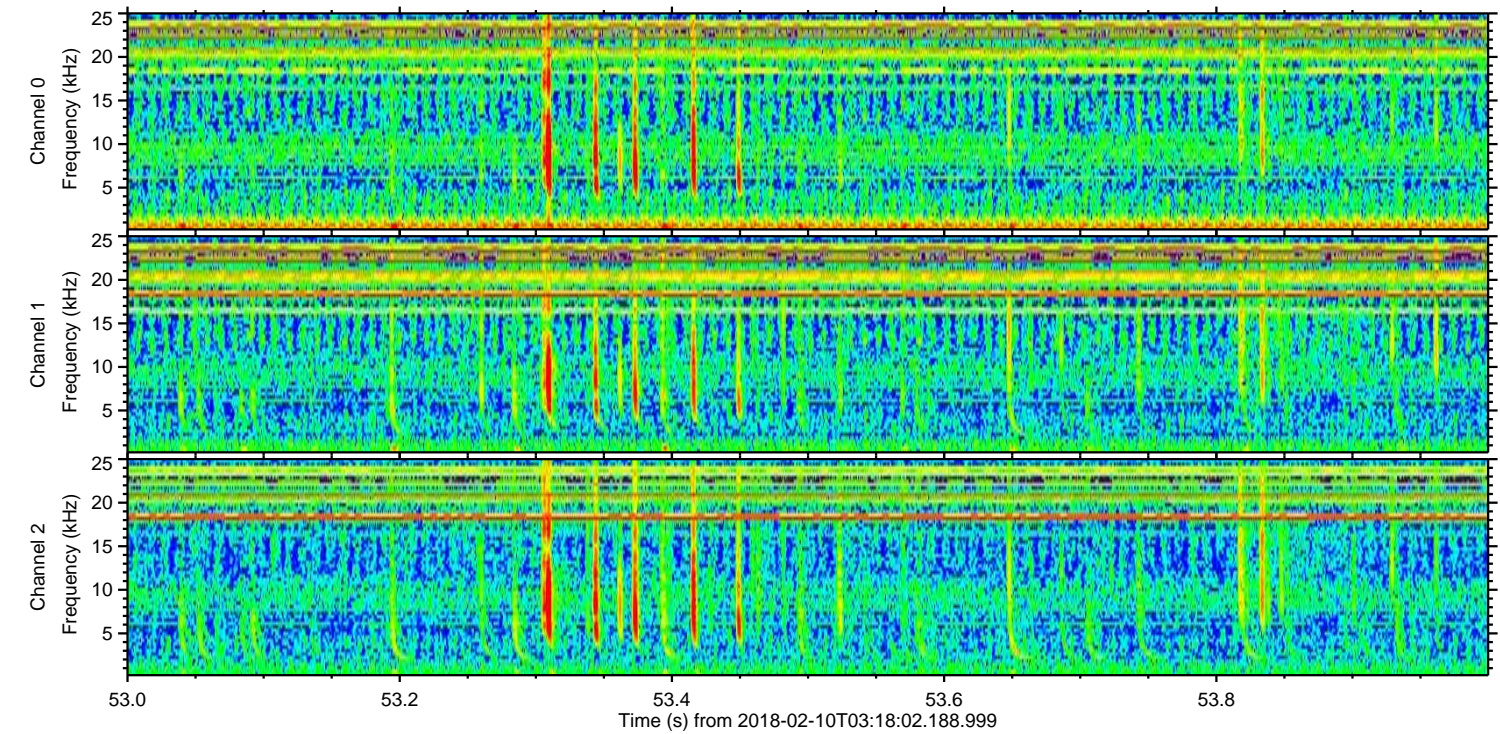
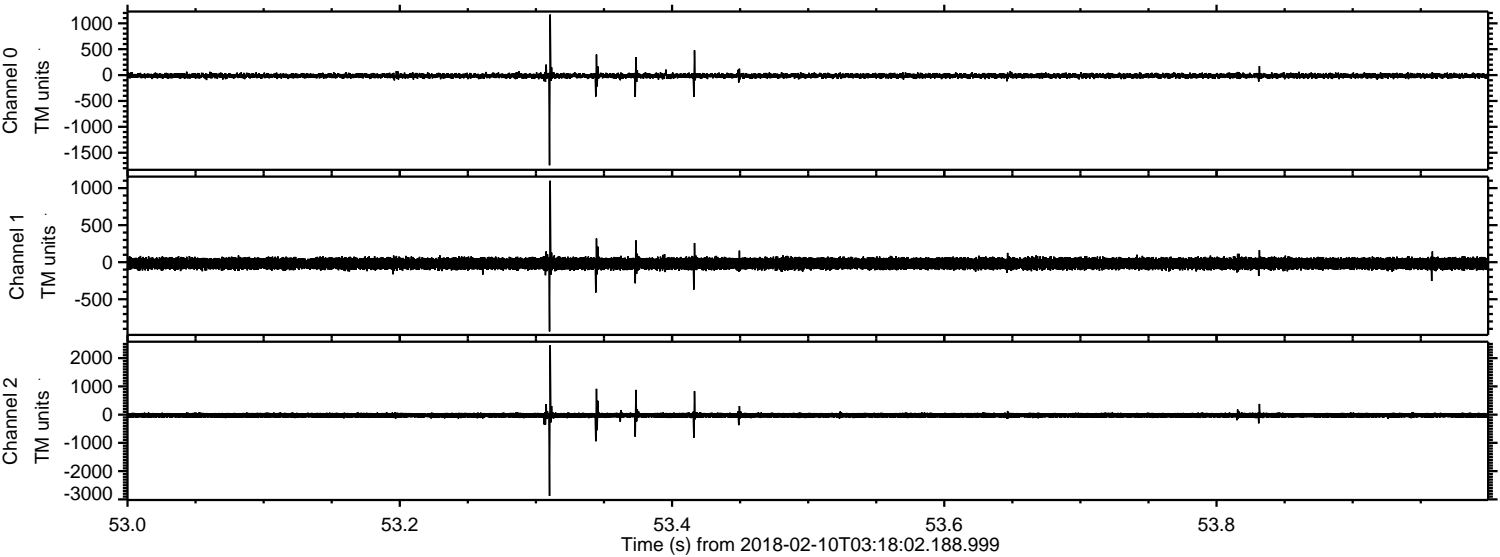

Channel 0
mn: -1743
mx: 1169
 μ : -13.4
 σ : 27.6

Channel 1
mn: -935
mx: 1100
 μ : -18.6
 σ : 38.8

Channel 2
mn: -2877
mx: 2457
 μ : -24.5
 σ : 53.1

ELMAVAN 3D WAVEFORMS (Measured data sampled at 50 kHz) 51000 packets of 144 samples from 2018-02-10T03:18:02.188.999. Part 111/147

Processed Sat Feb 10 04:26:37 2018 by ELM ver.2012-10-06 from 001__elm20180210_031801__dat00.bin

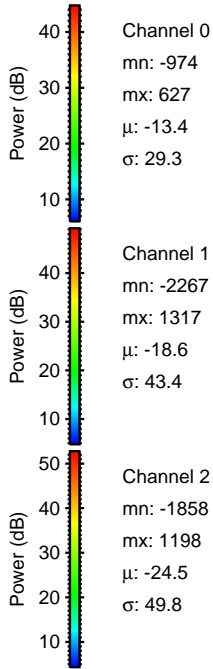
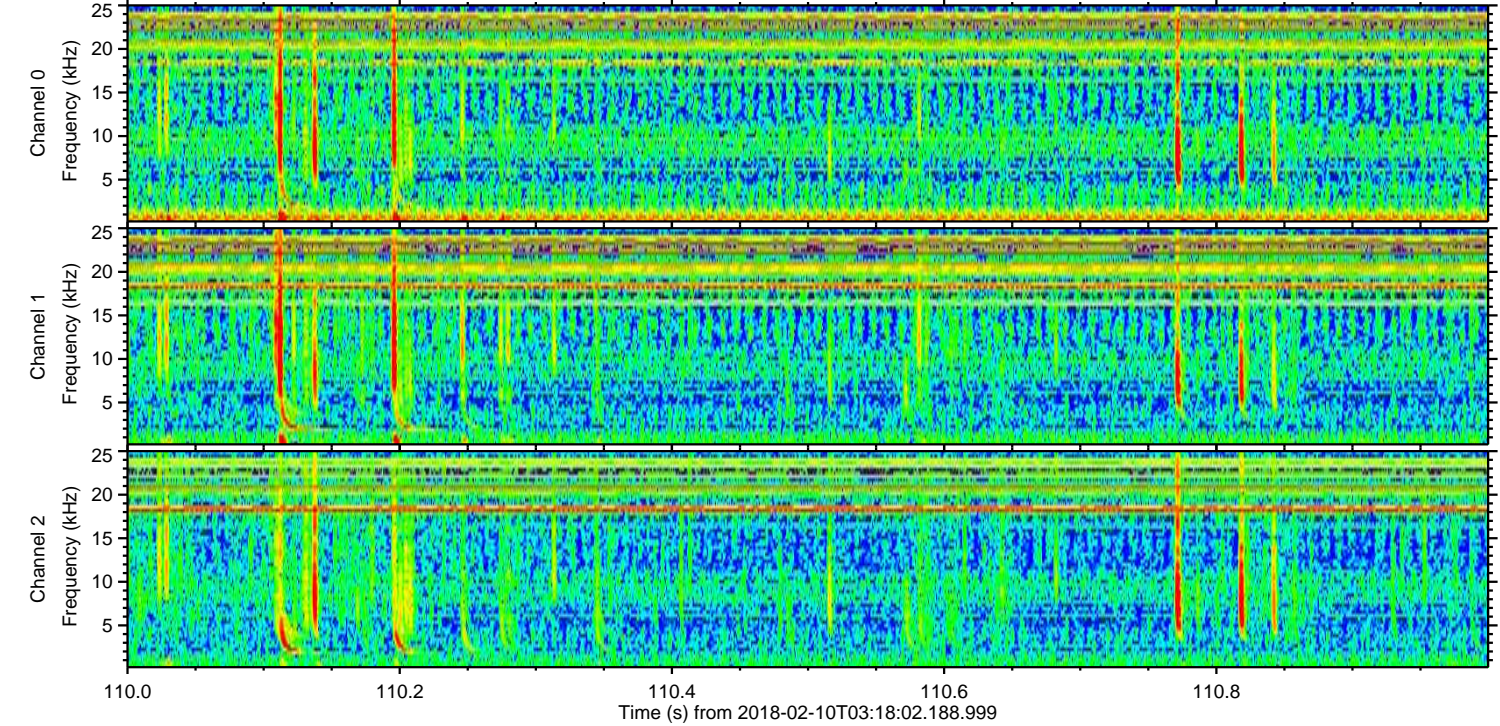
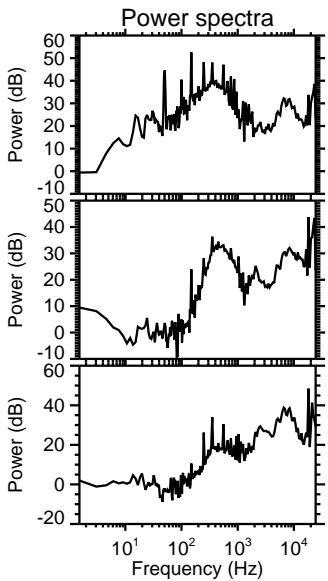
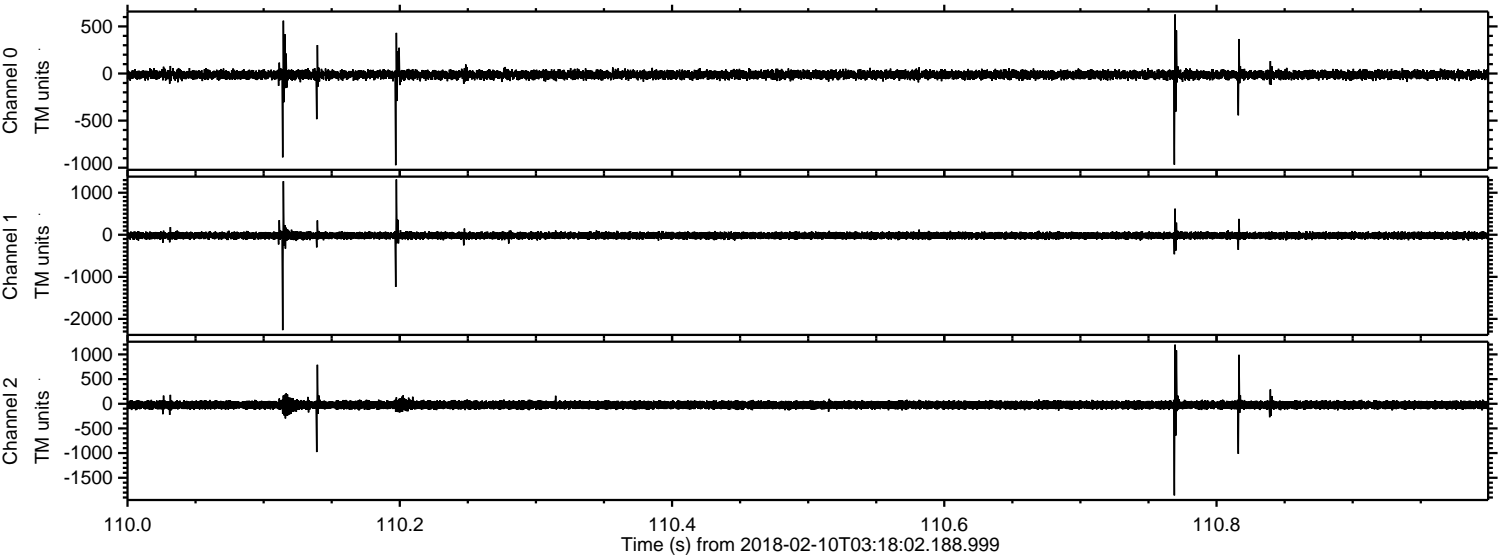

ELMAVAN 3D WAVEFORMS (Measured data sampled at 50 kHz) 51000 packets of 144 samples from 2018-02-10T03:18:02.188.999. Part 138/147

Processed Sat Feb 10 04:26:38 2018 by ELM ver.2012-10-06 from 001__elm20180210_031801__dat00.bin

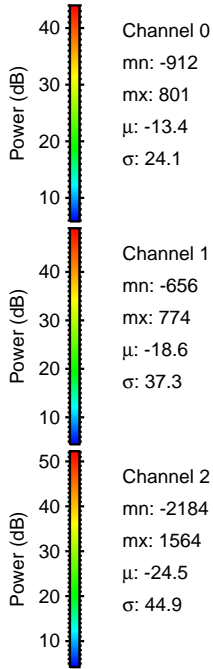
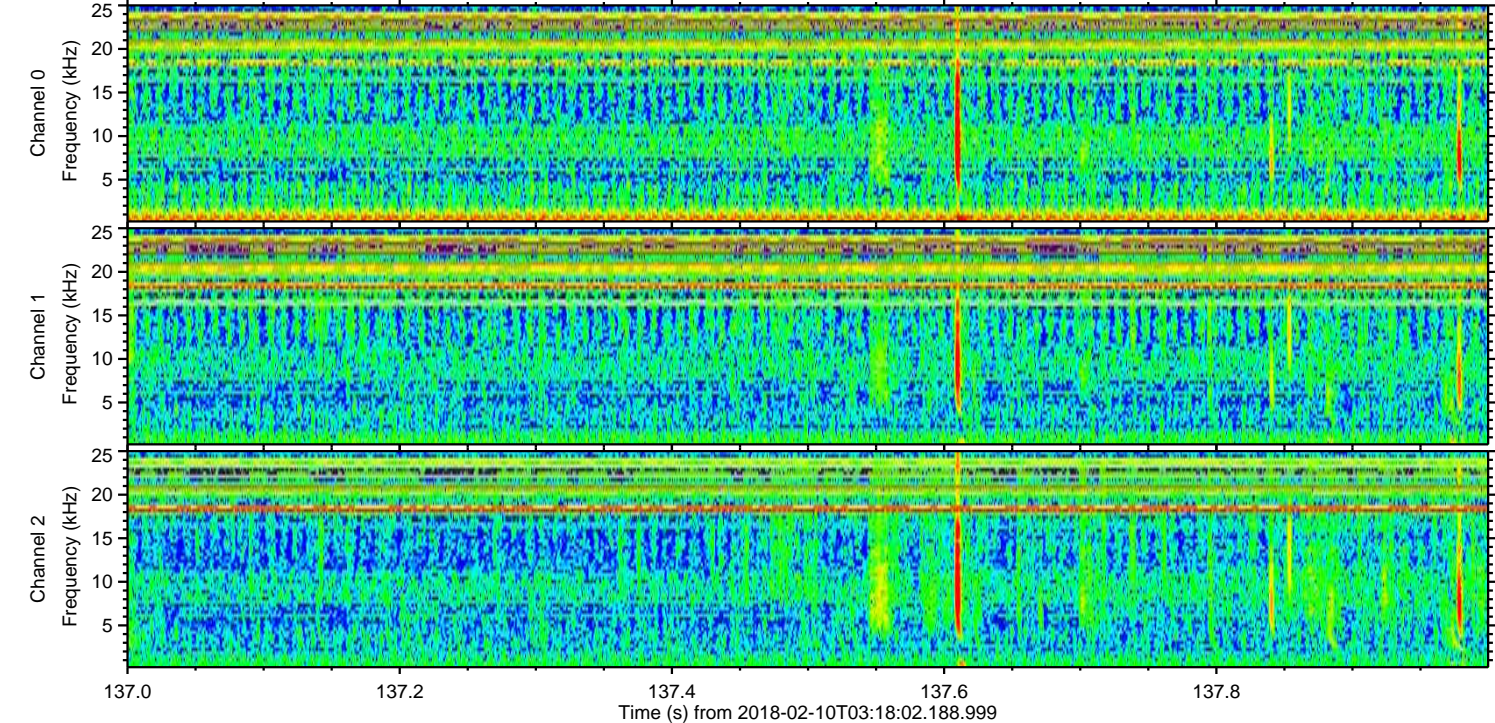
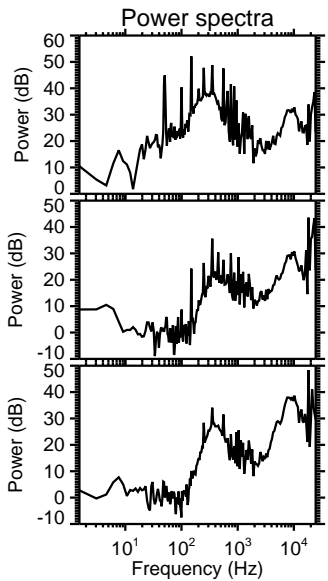
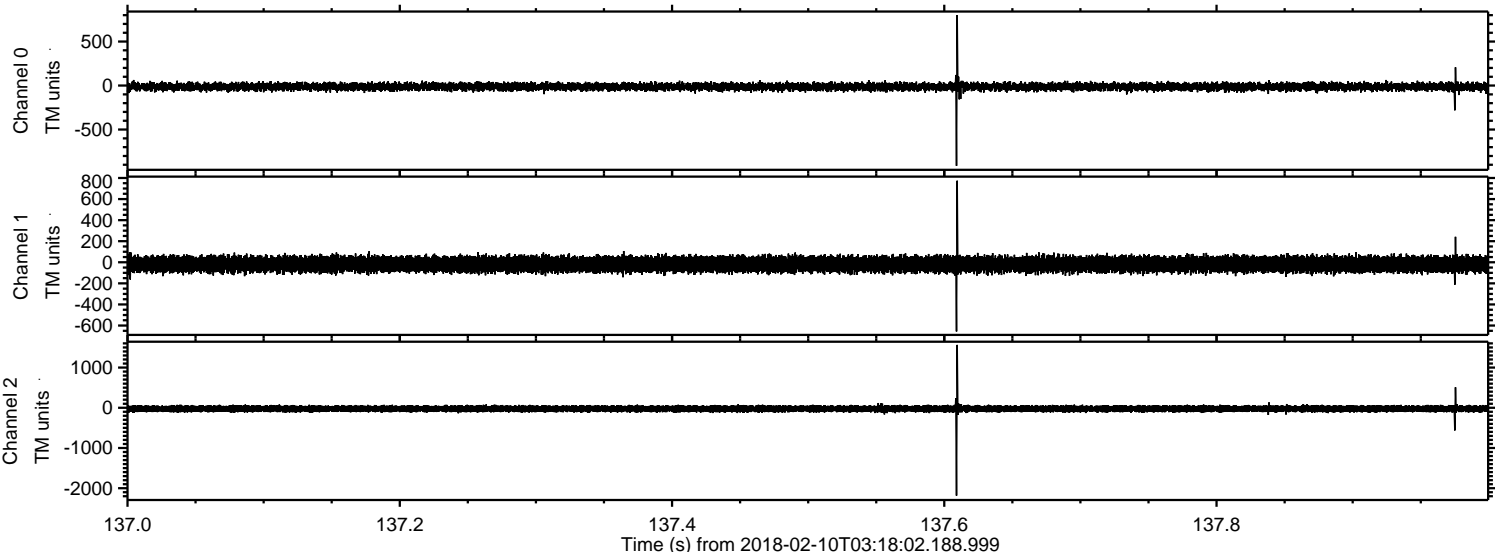

Channel 0
mn: -912
mx: 801
 μ : -13.4
 σ : 24.1

Channel 1
mn: -656
mx: 774
 μ : -18.6
 σ : 37.3

Channel 2
mn: -2184
mx: 1564
 μ : -24.5
 σ : 44.9

Processed Sat Feb 10 04:26:38 2018 by ELM ver.2012-10-06 from 001__elm20180210_031801__dat00.bin

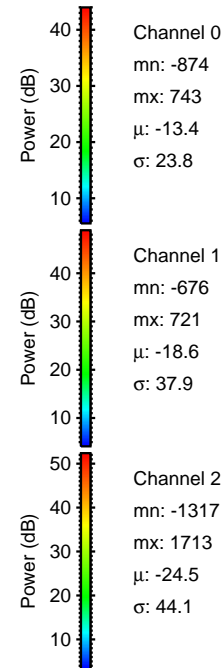
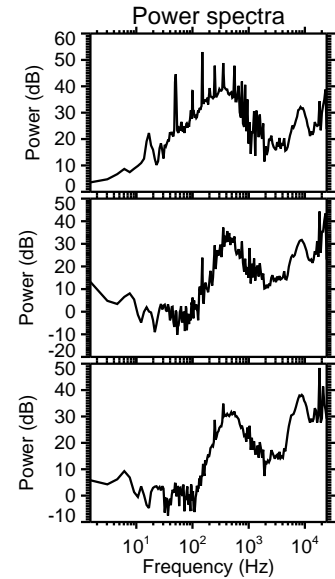
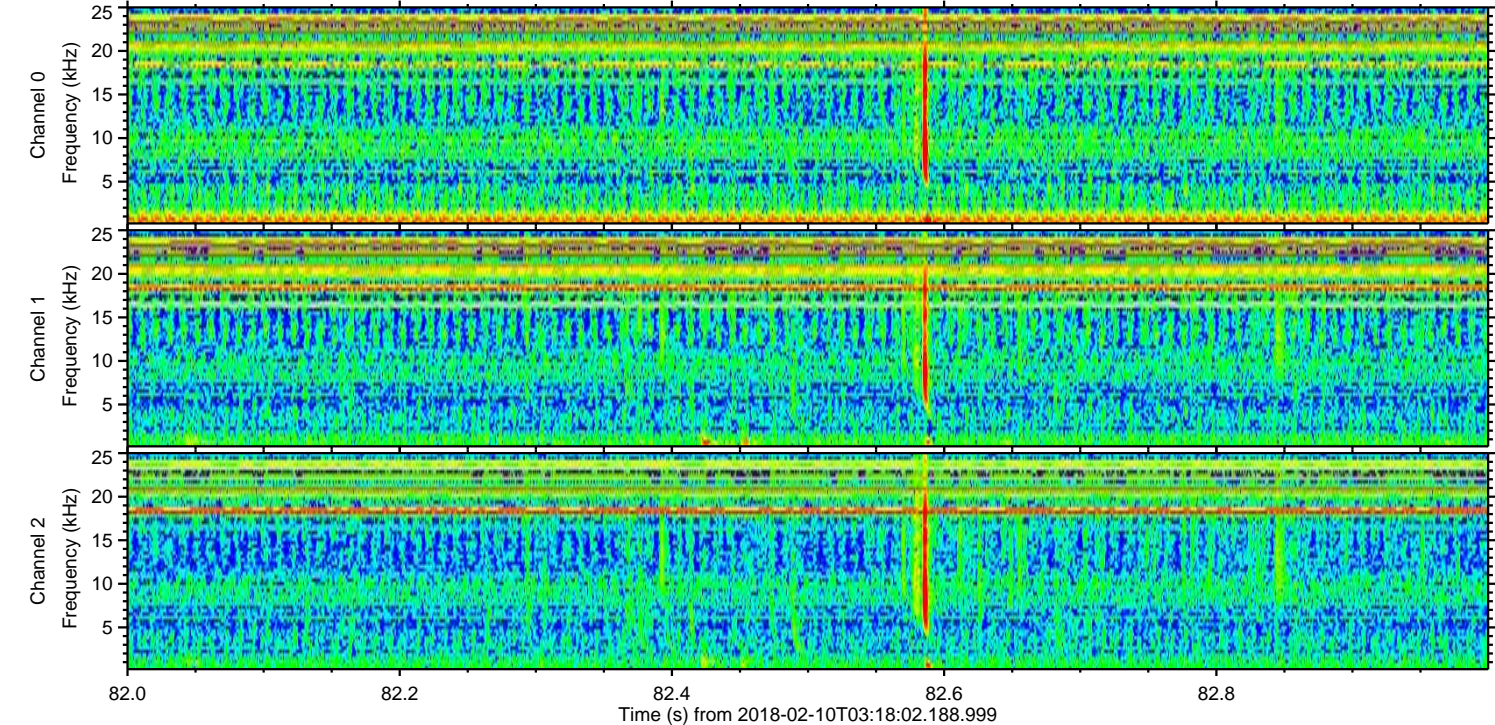
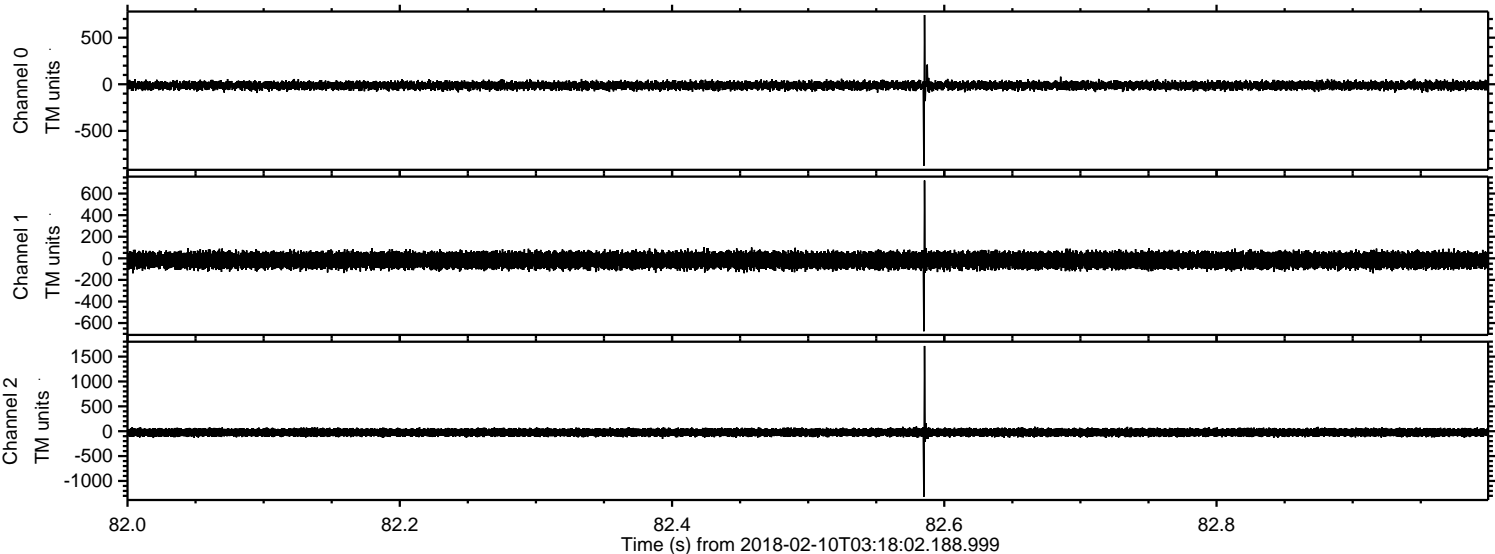

ELMAVAN 3D WAVEFORMS (Measured data sampled at 50 kHz) 51000 packets of 144 samples from 2018-02-10T03:18:02.188.999. Part 121/147

Processed Sat Feb 10 04:26:39 2018 by ELM ver.2012-10-06 from 001__elm20180210_031801__dat00.bin

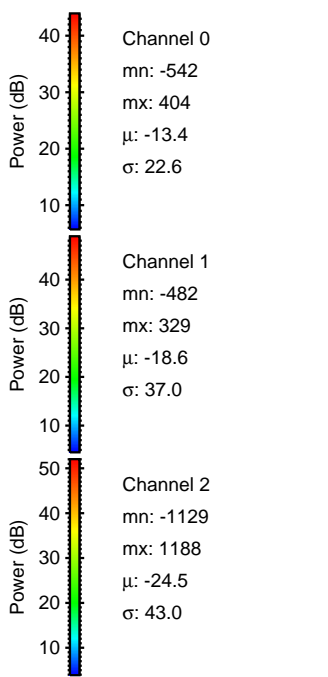
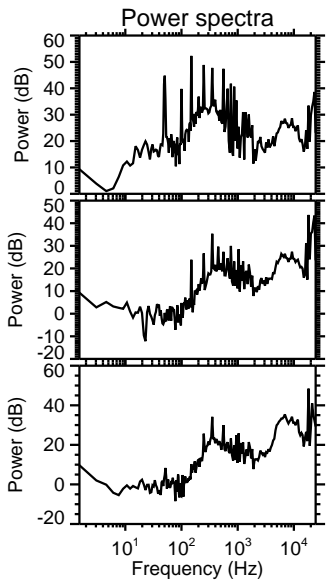
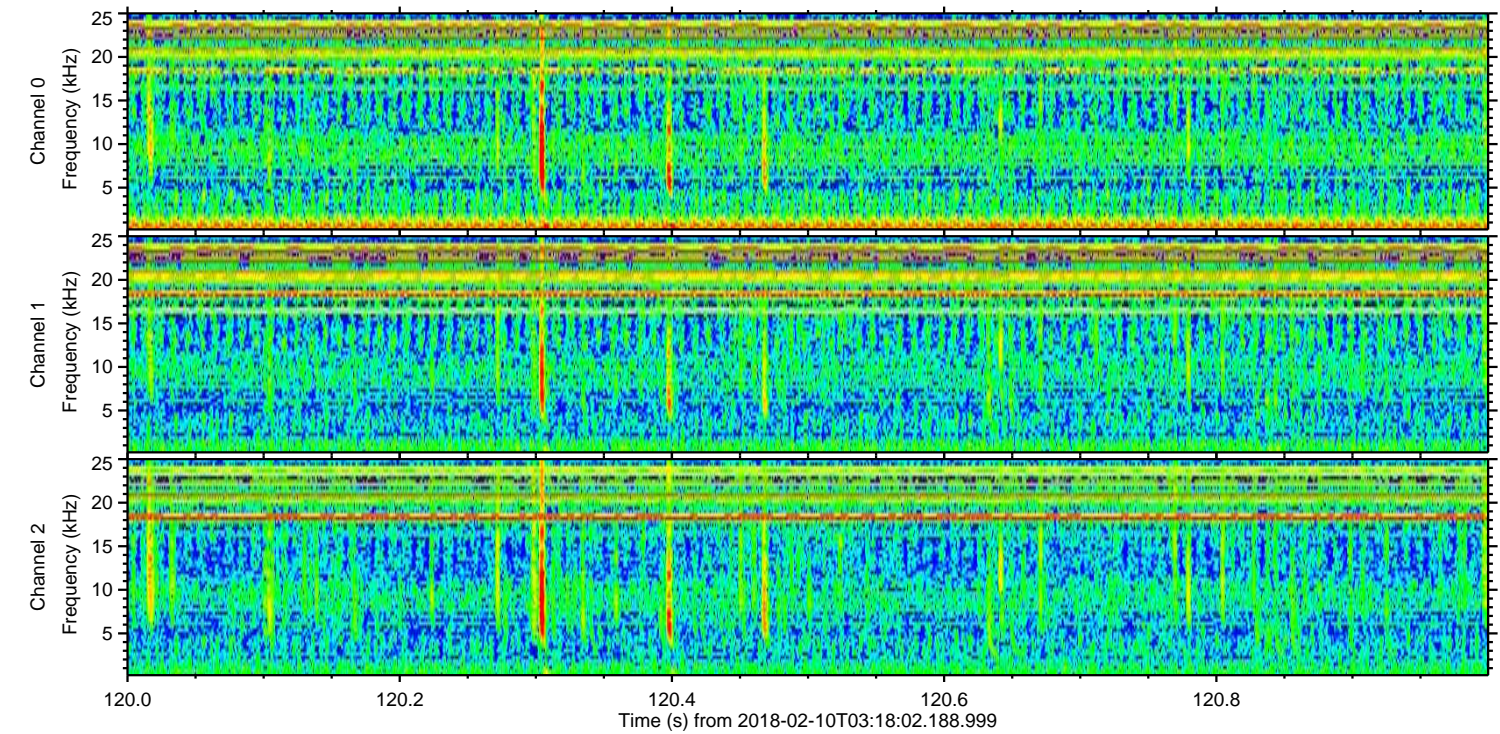
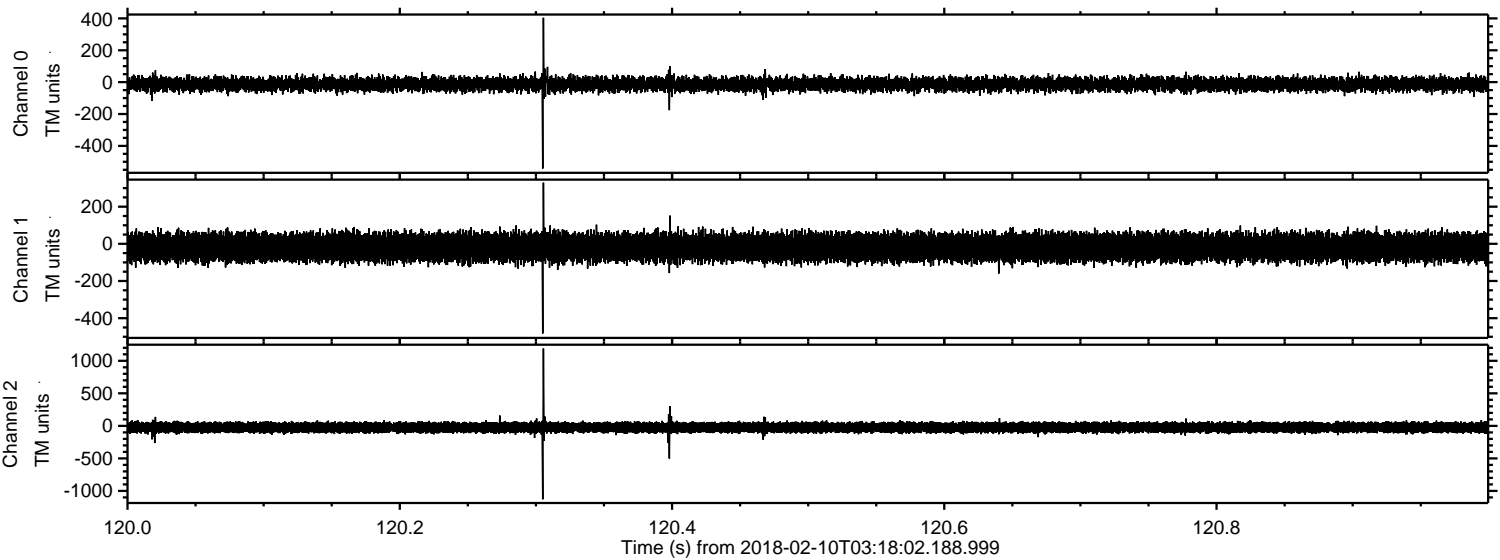

ELMAVAN 3D WAVEFORMS (Measured data sampled at 50 kHz) 51000 packets of 144 samples from 2018-02-10T03:18:02.188.999. Part 73/147

Processed Sat Feb 10 04:26:40 2018 by ELM ver.2012-10-06 from 001__elm20180210_031801__dat00.bin

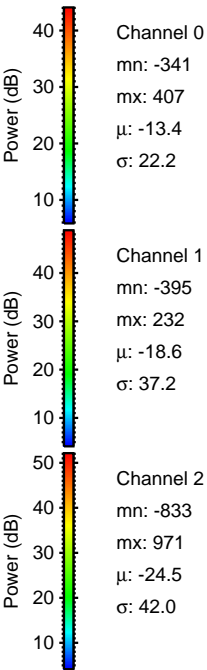
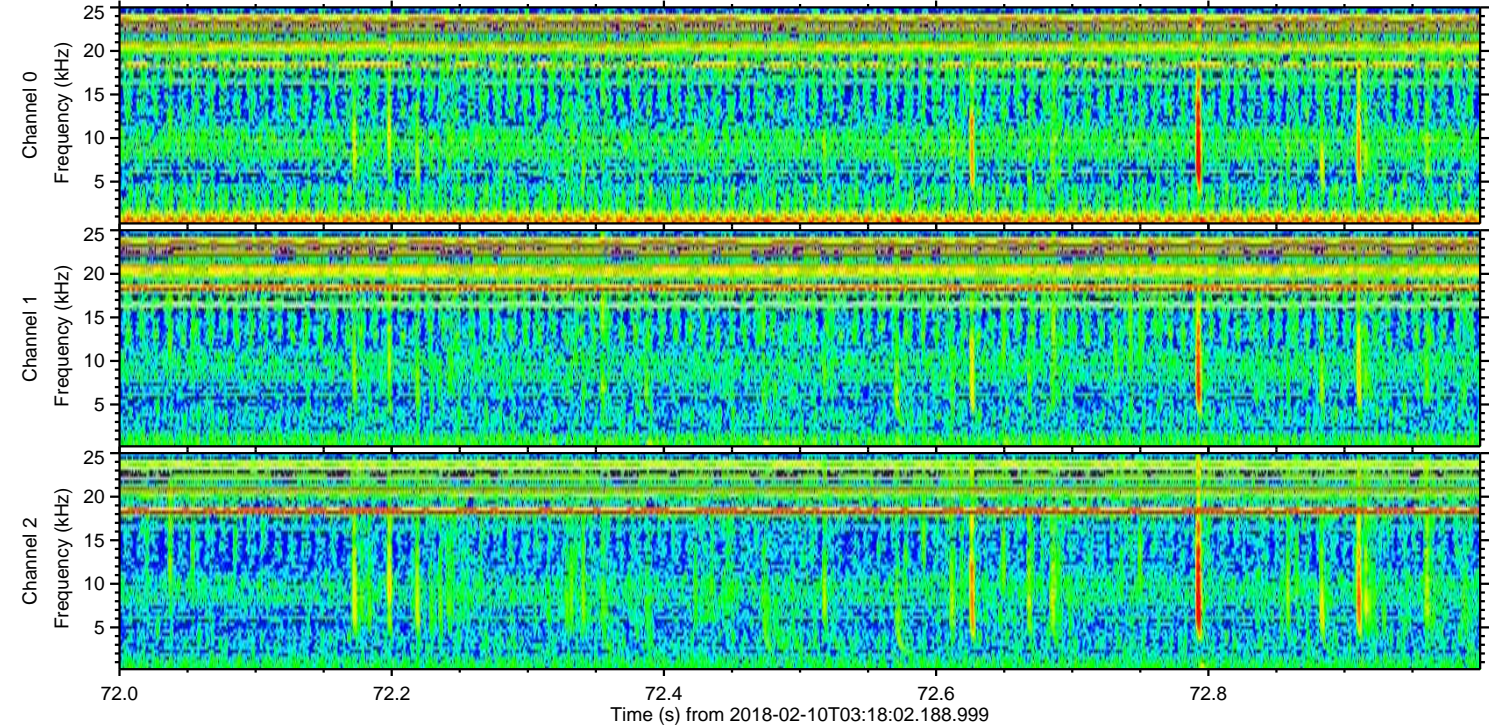
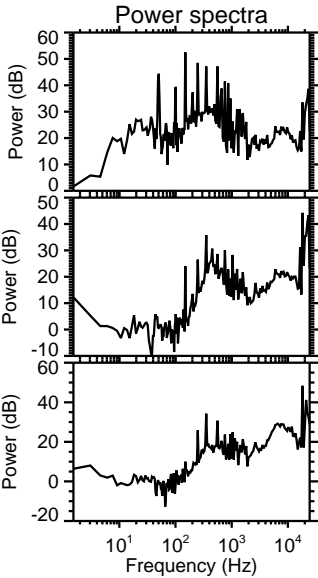
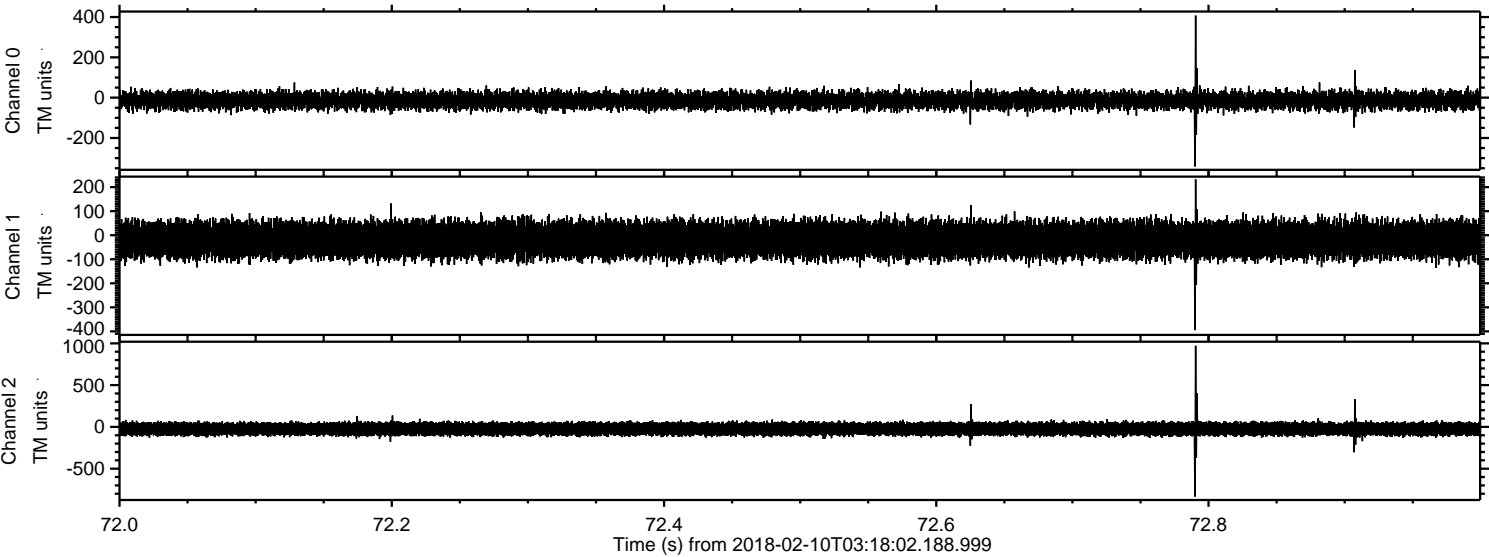

ELMAVAN 3D WAVEFORMS (Measured data sampled at 50 kHz) 51000 packets of 144 samples from 2018-02-10T03:18:02.188.999. Part 112/147

Processed Sat Feb 10 04:26:41 2018 by ELM ver.2012-10-06 from 001__elm20180210_031801__dat00.bin

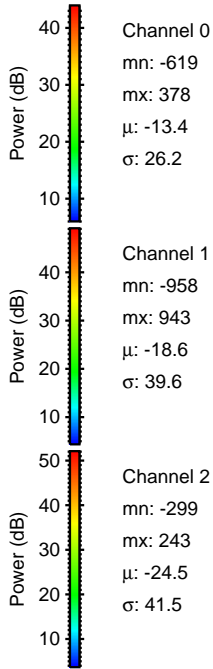
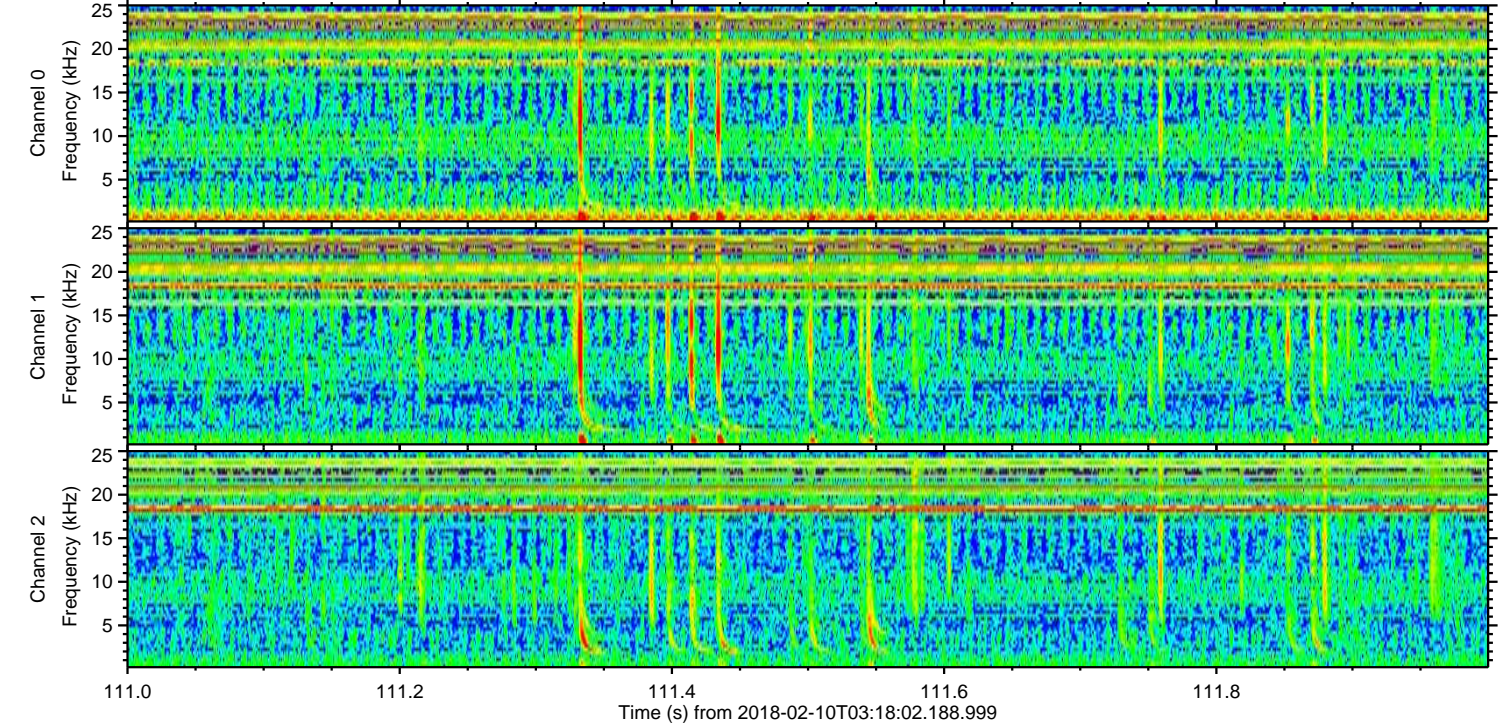
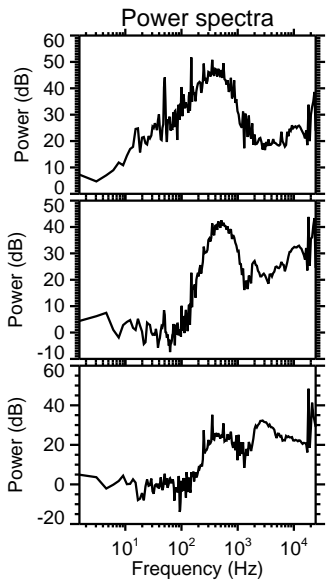
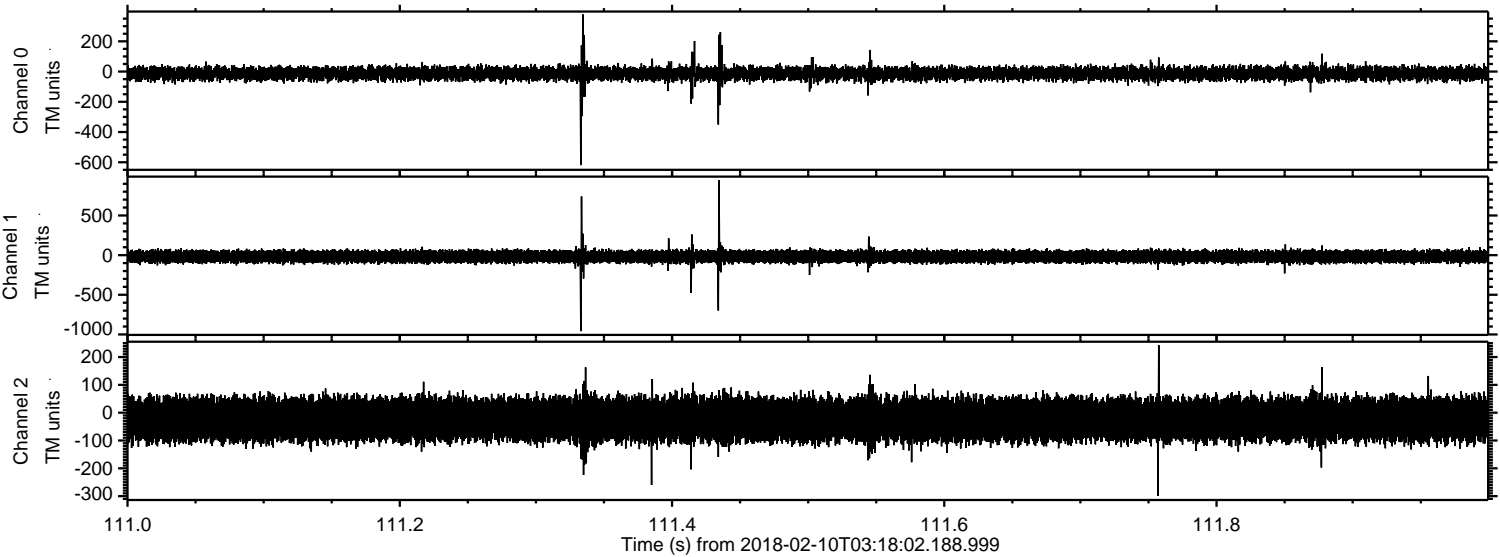

Processed Sat Feb 10 04:26:42 2018 by ELM ver.2012-10-06 from 001__elm20180210_031801__dat00.bin

