

ELMAVAN 3D WAVEFORMS (Measured data sampled at 50 kHz) 51000 packets of 144 samples from 2018-02-09T15:47:33.145.000.

Processed Fri Feb 9 16:55:12 2018 by ELM ver.2012-10-06 from 001__elm20180209_154732__dat00.bin

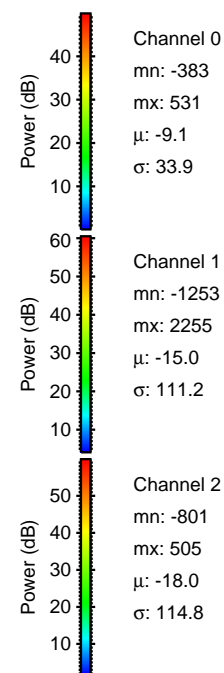

Processed Fri Feb 9 16:55:23 2018 by ELM ver.2012-10-06 from 001__elm20180209_154732__dat00.bin

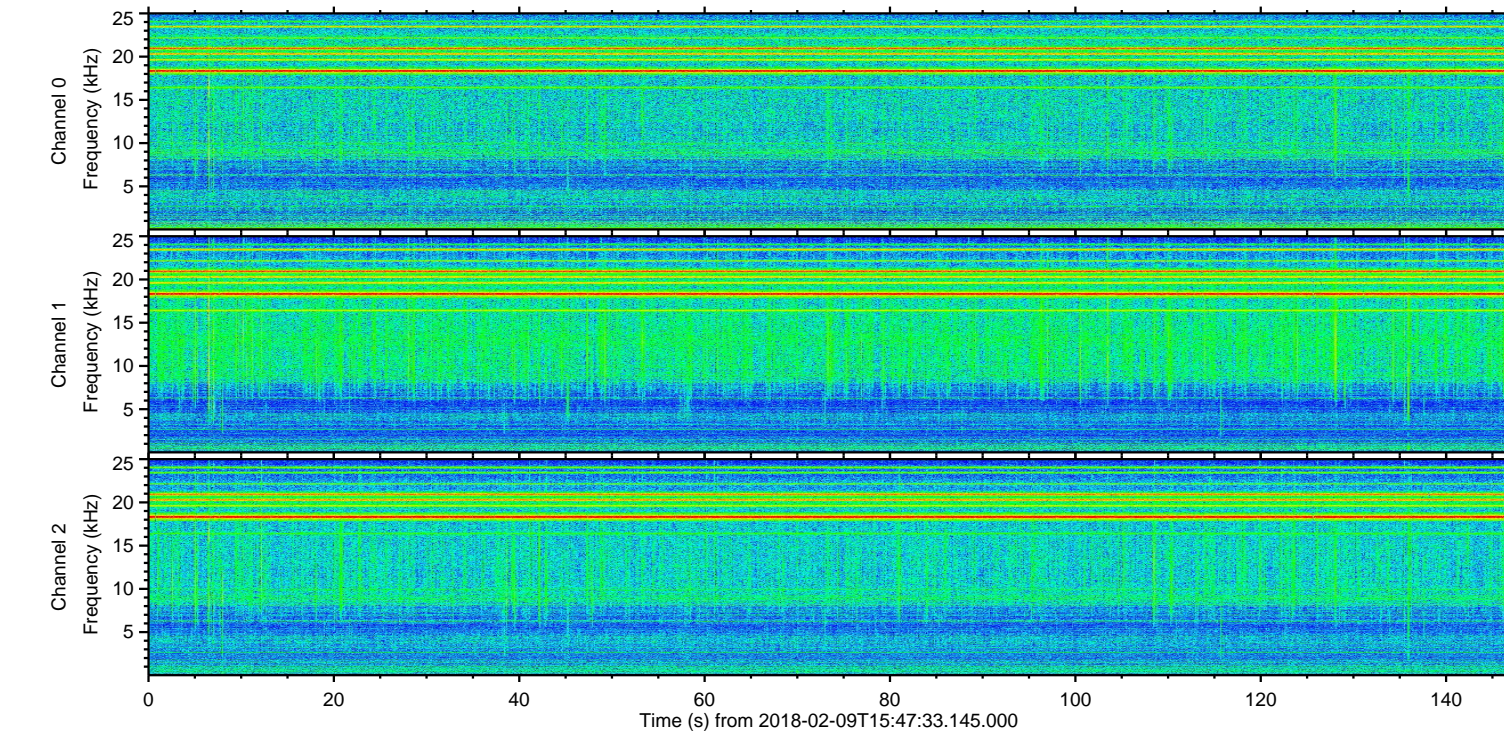
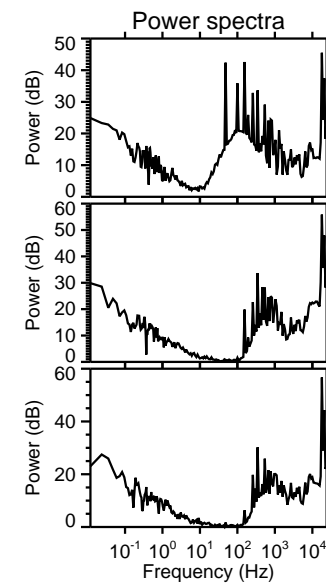
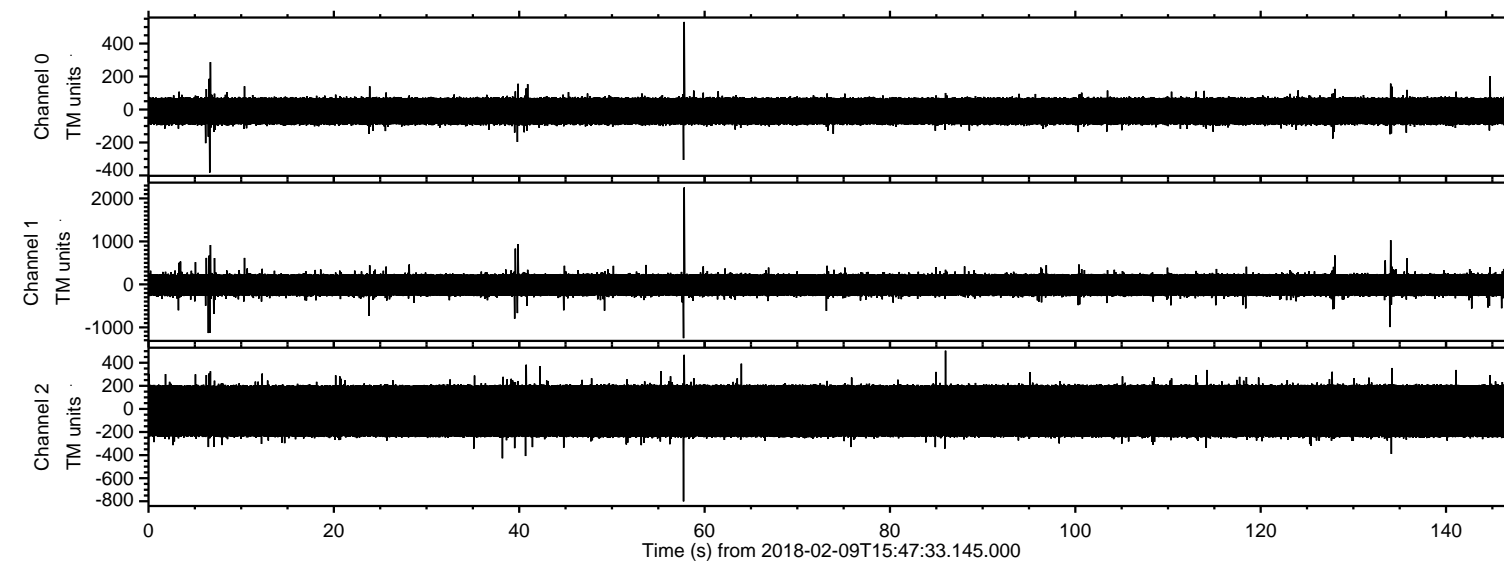
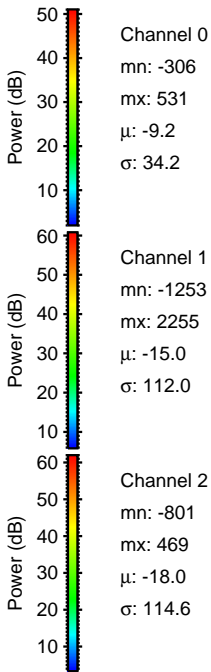
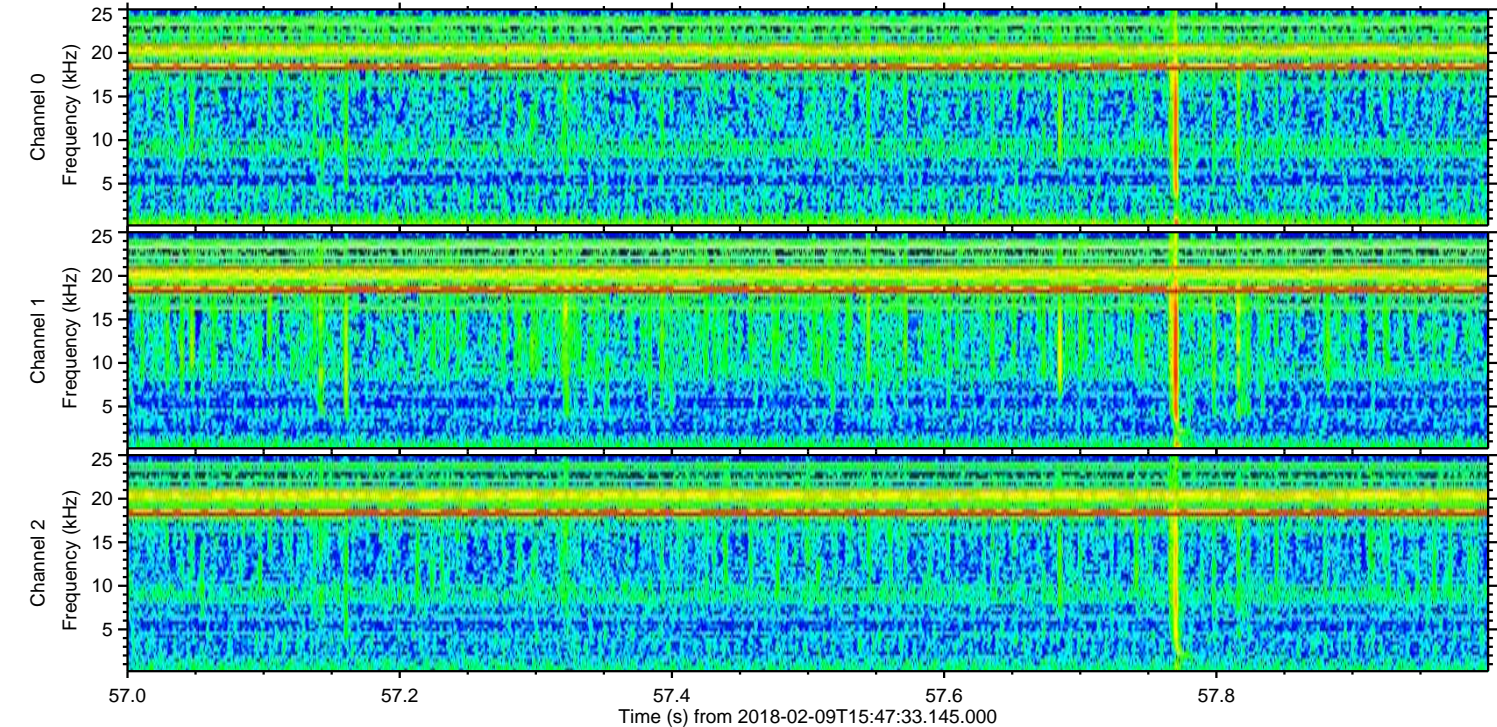
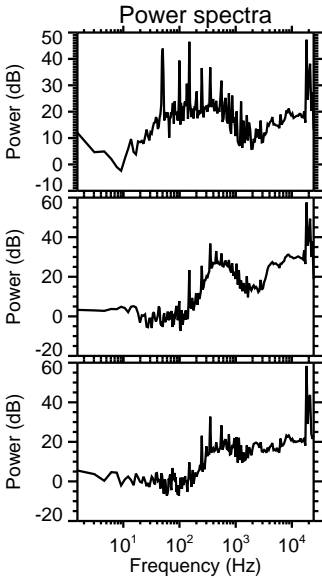
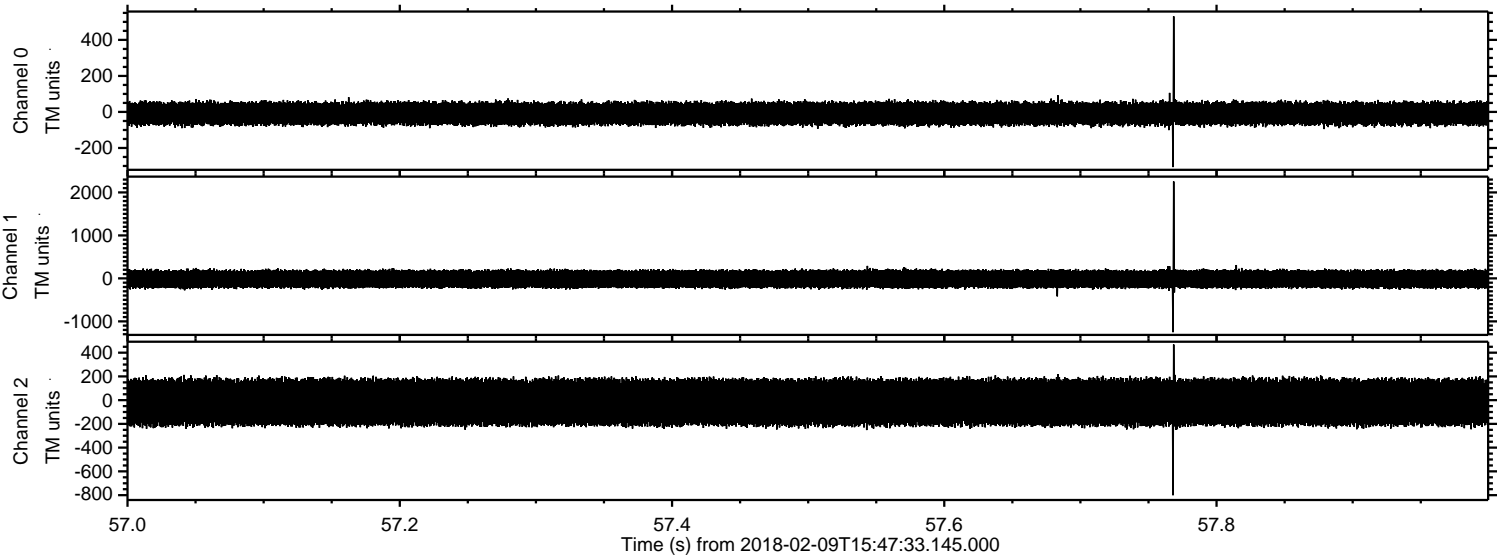

Processed Fri Feb 9 16:55:23 2018 by ELM ver.2012-10-06 from 001__elm20180209_154732__dat00.bin

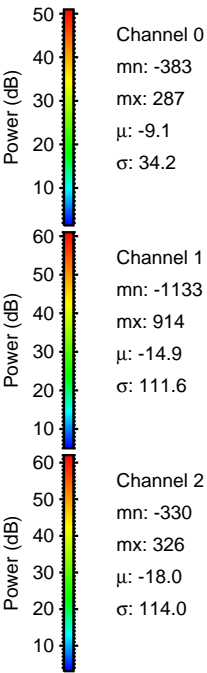
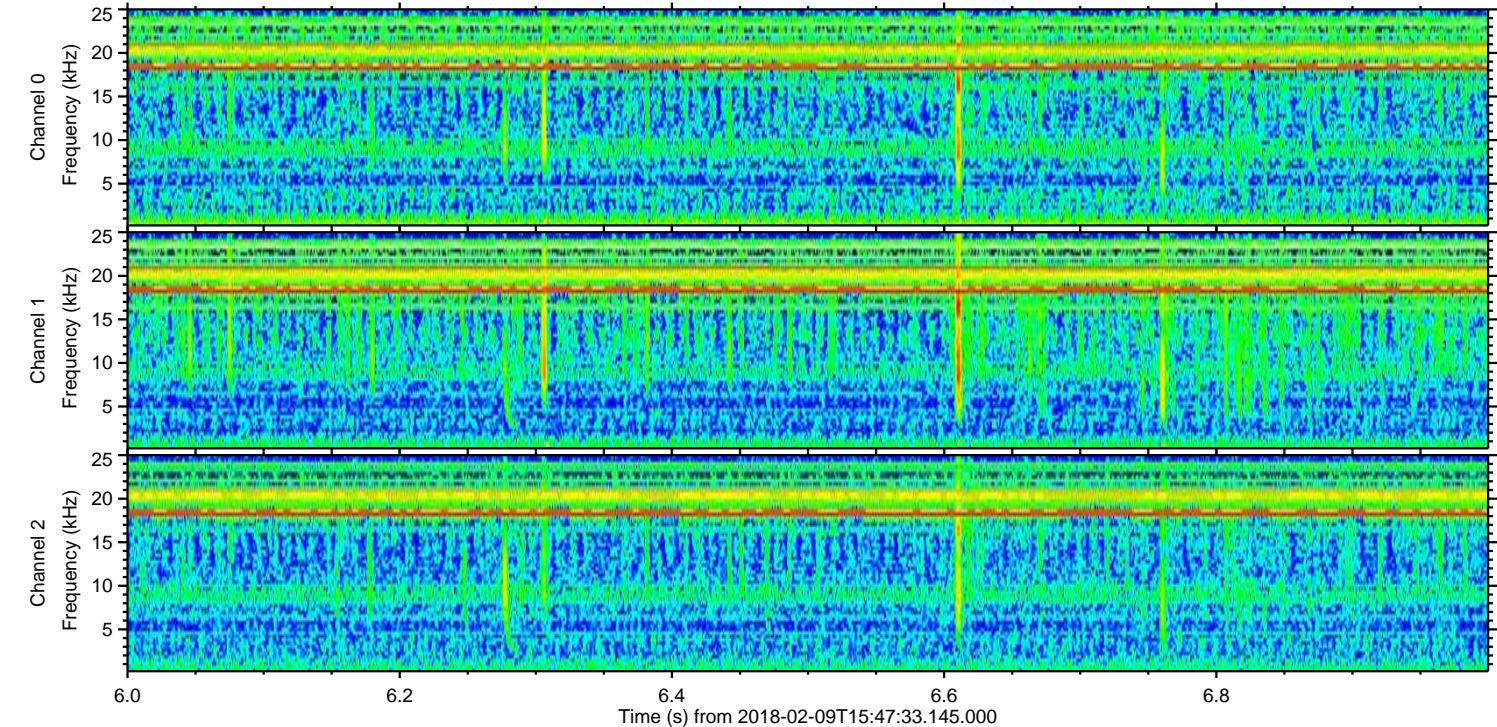
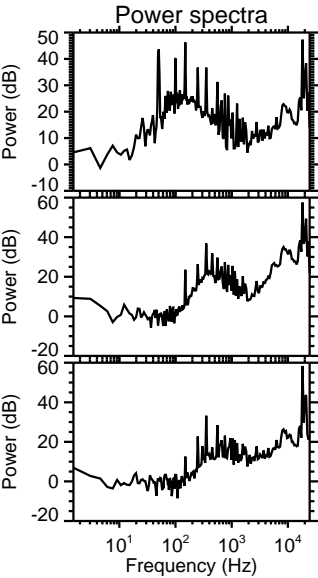
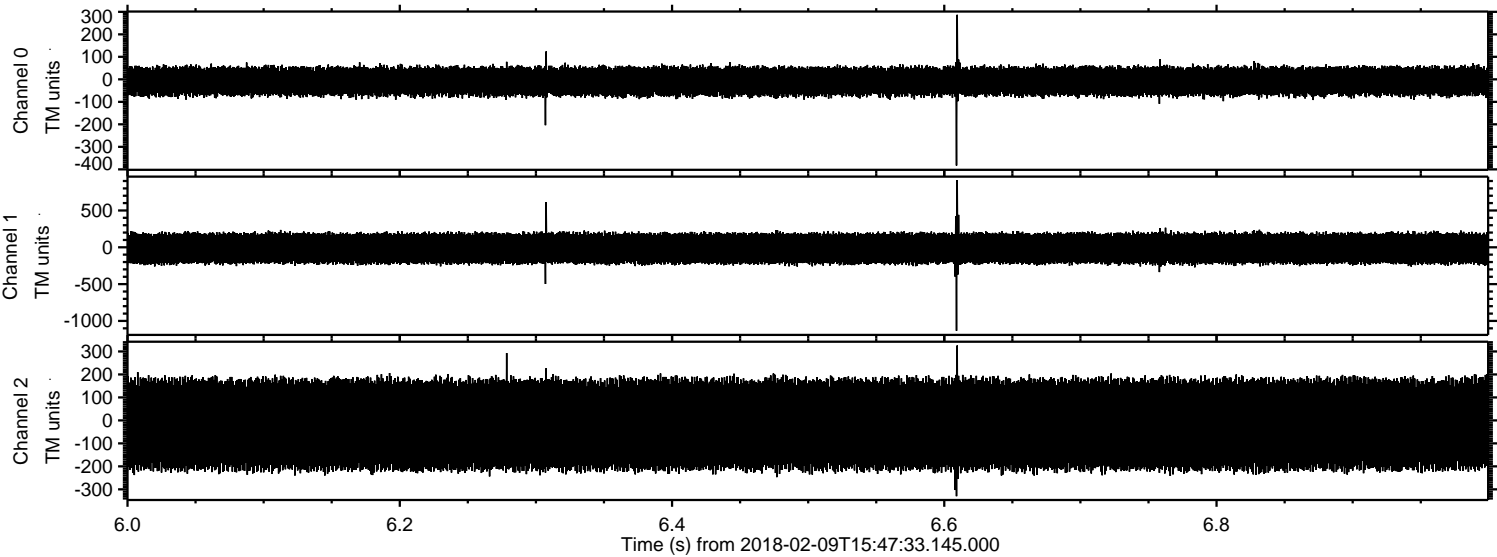

ELMAVAN 3D WAVEFORMS (Measured data sampled at 50 kHz) 51000 packets of 144 samples from 2018-02-09T15:47:33.145.000. Part 135/147

Processed Fri Feb 9 16:55:24 2018 by ELM ver.2012-10-06 from 001__elm20180209_154732__dat00.bin

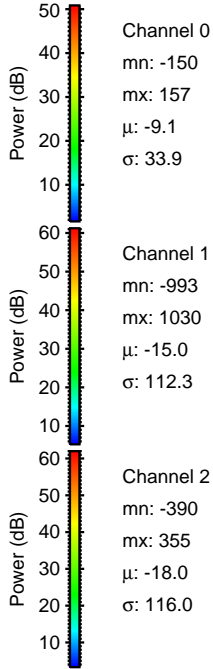
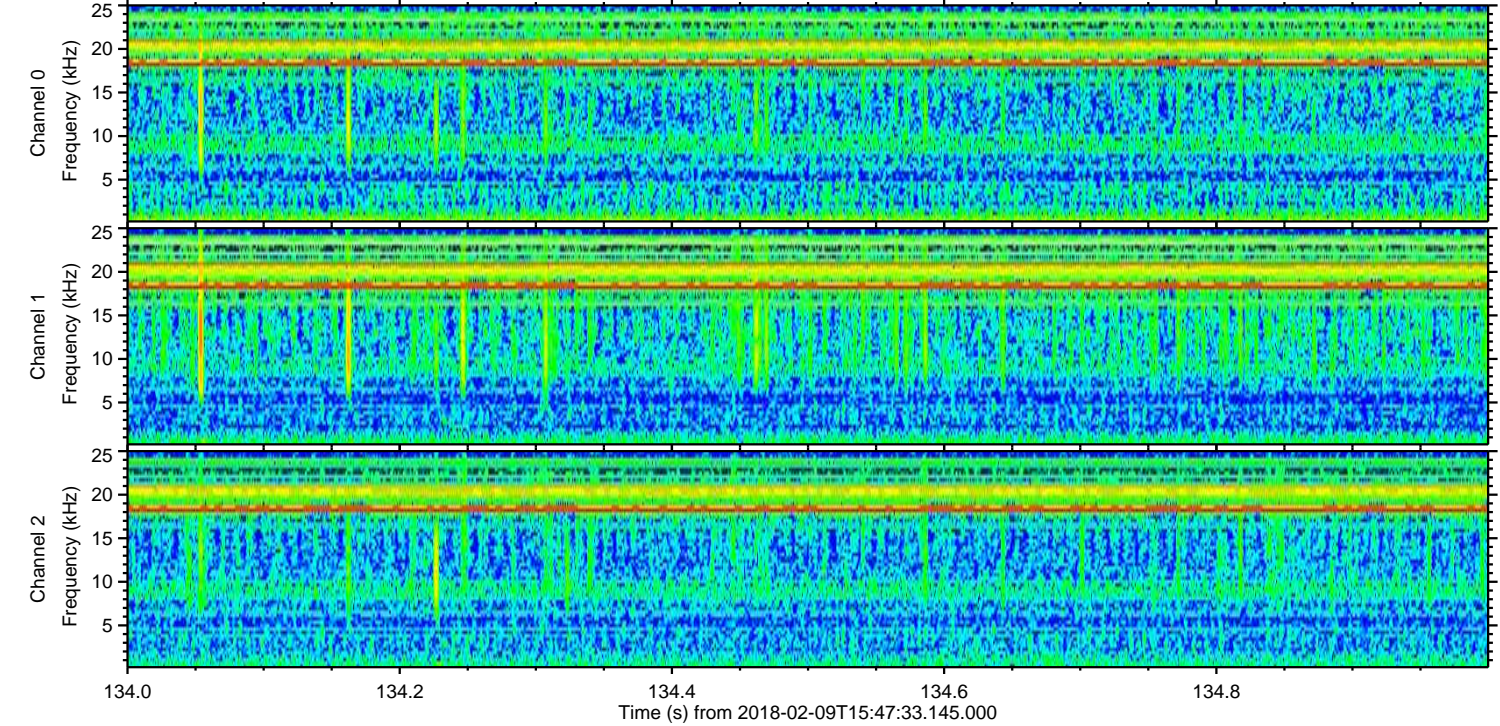
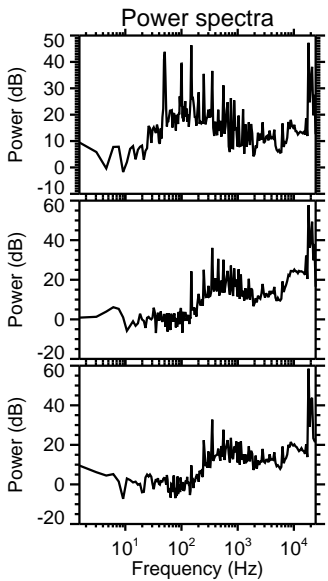
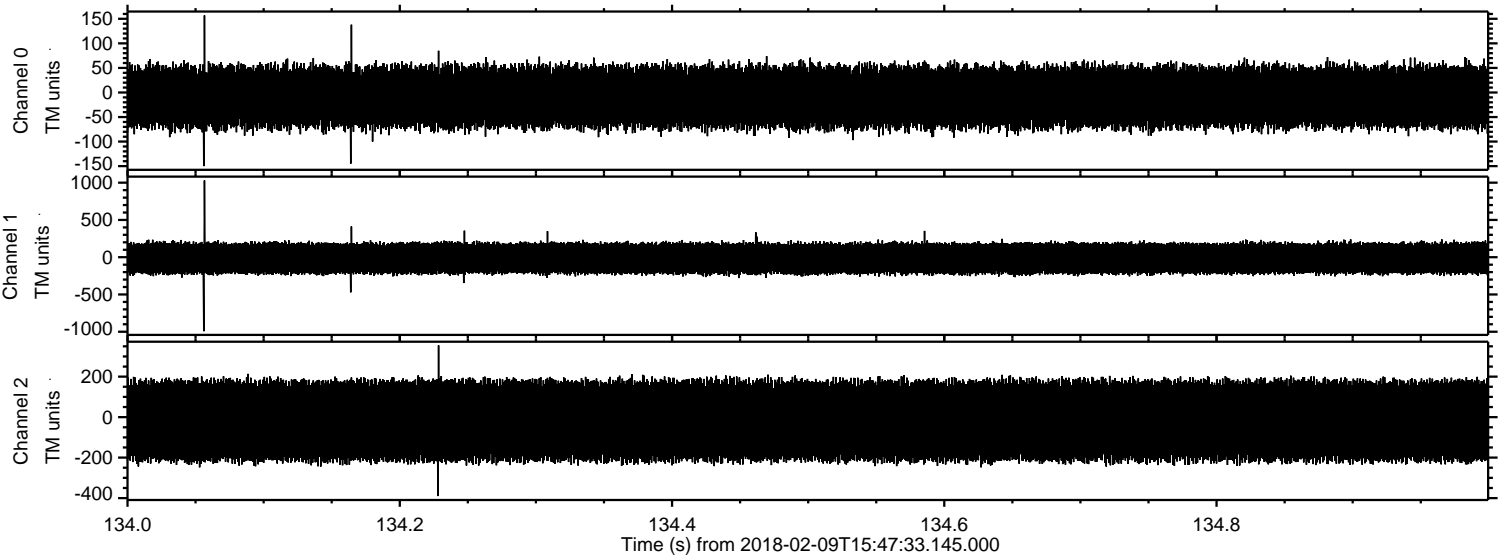

Processed Fri Feb 9 16:55:25 2018 by ELM ver.2012-10-06 from 001__elm20180209_154732__dat00.bin

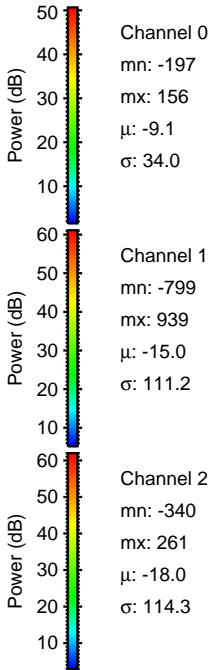
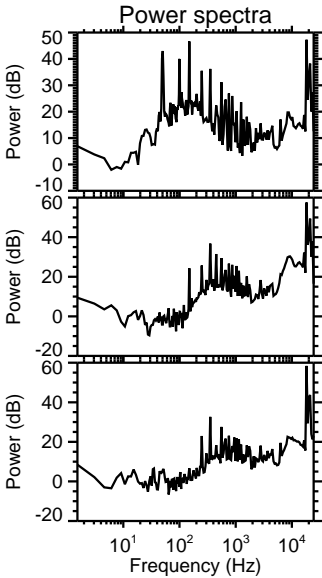
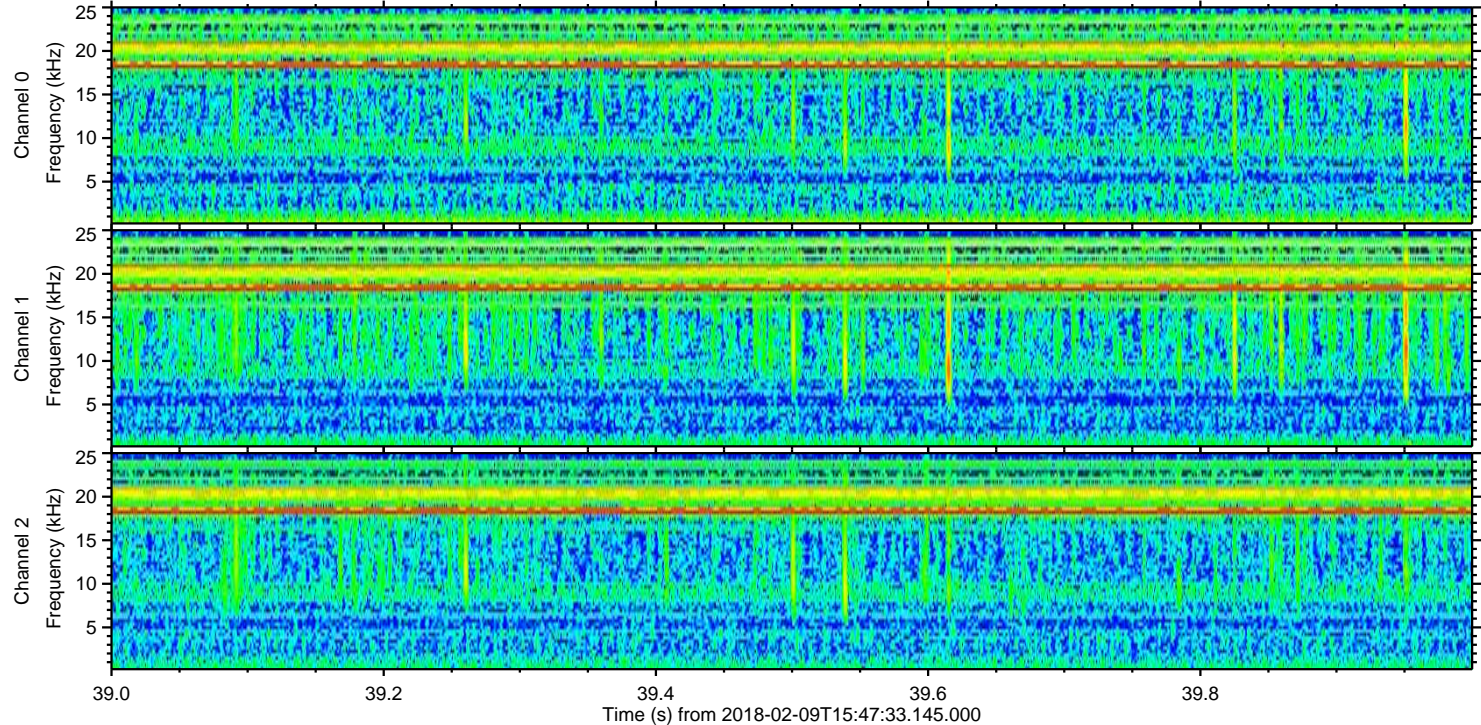
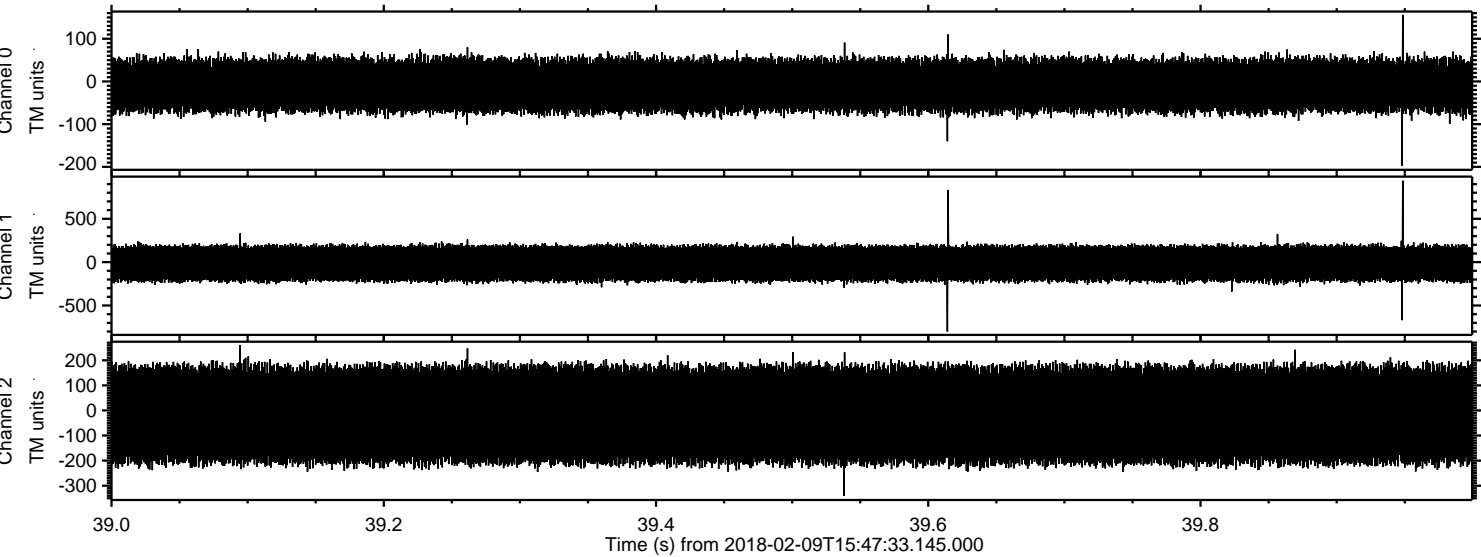

Processed Fri Feb 9 16:55:26 2018 by ELM ver.2012-10-06 from 001__elm20180209_154732__dat00.bin

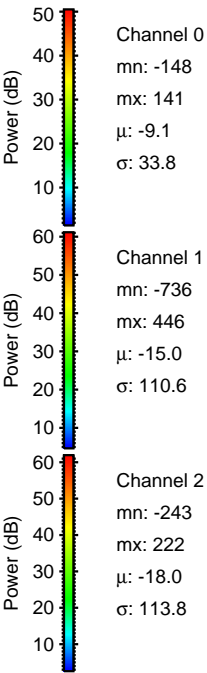
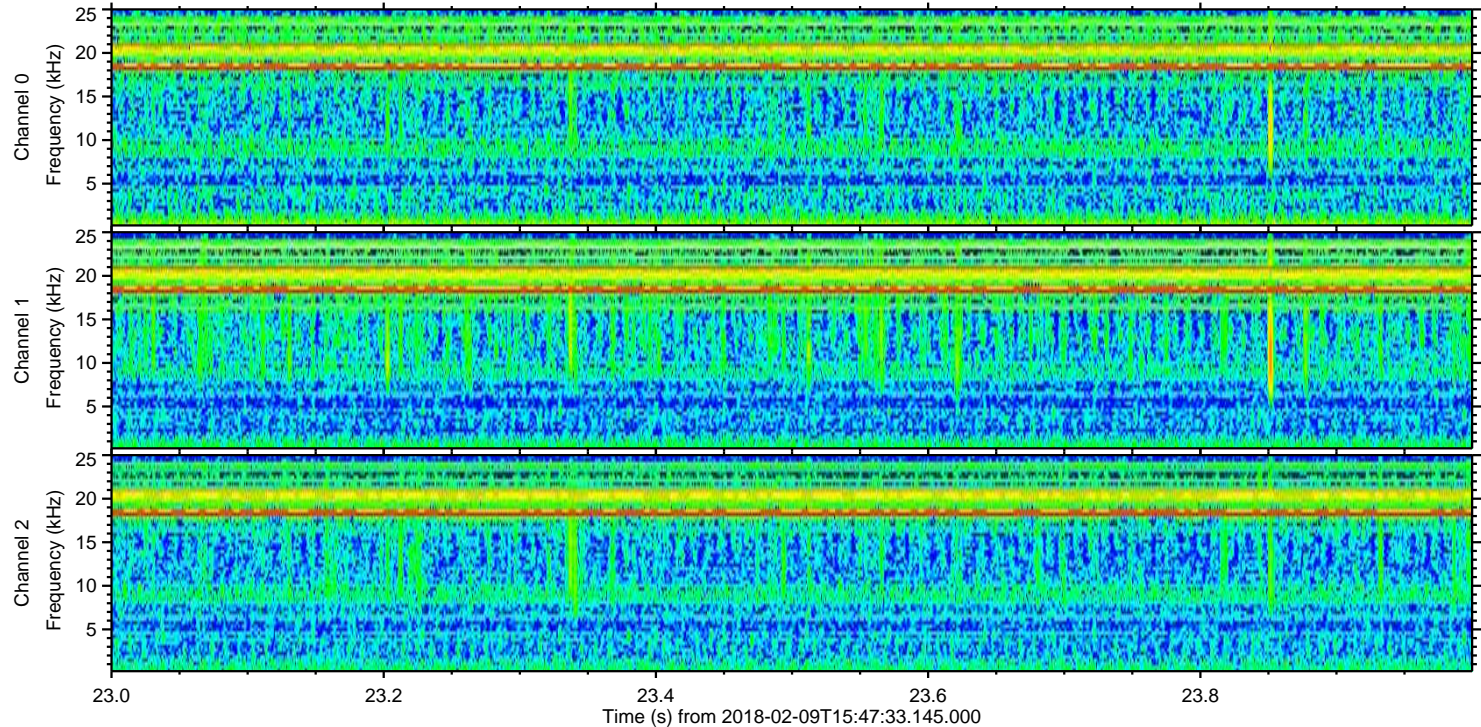
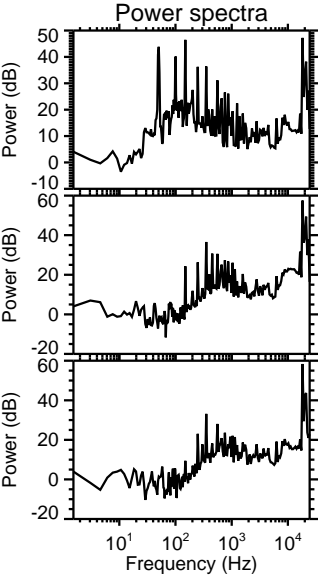
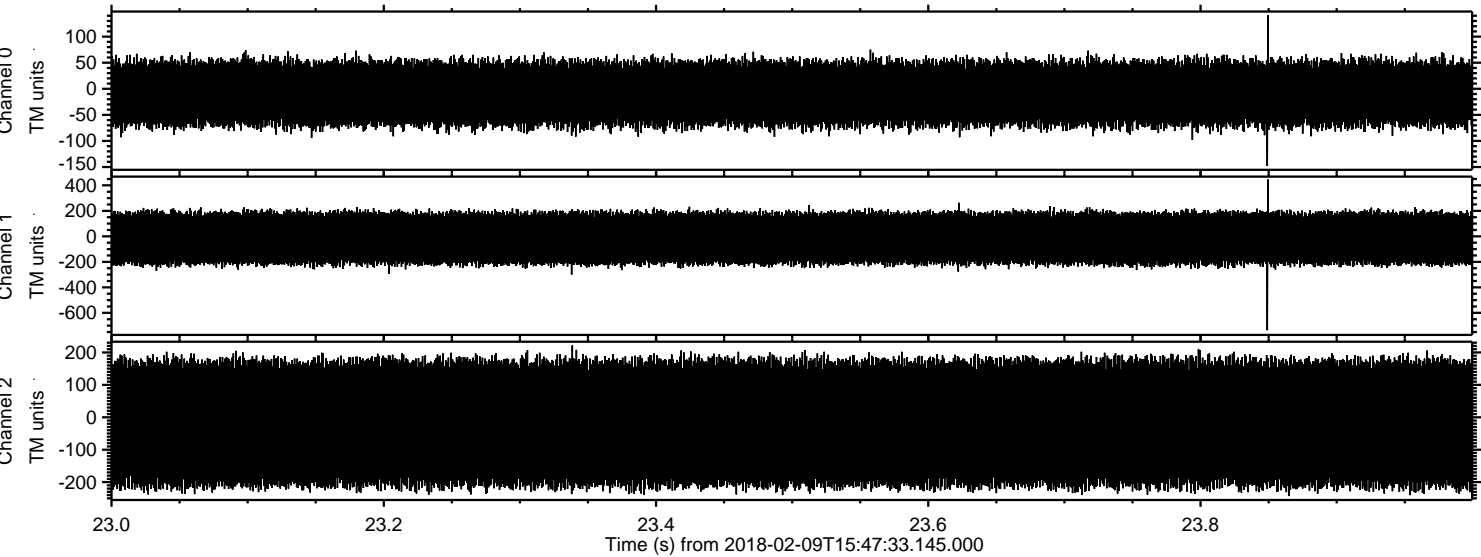

Processed Fri Feb 9 16:55:27 2018 by ELM ver.2012-10-06 from 001__elm20180209_154732__dat00.bin

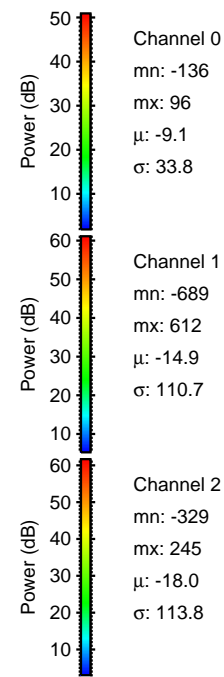
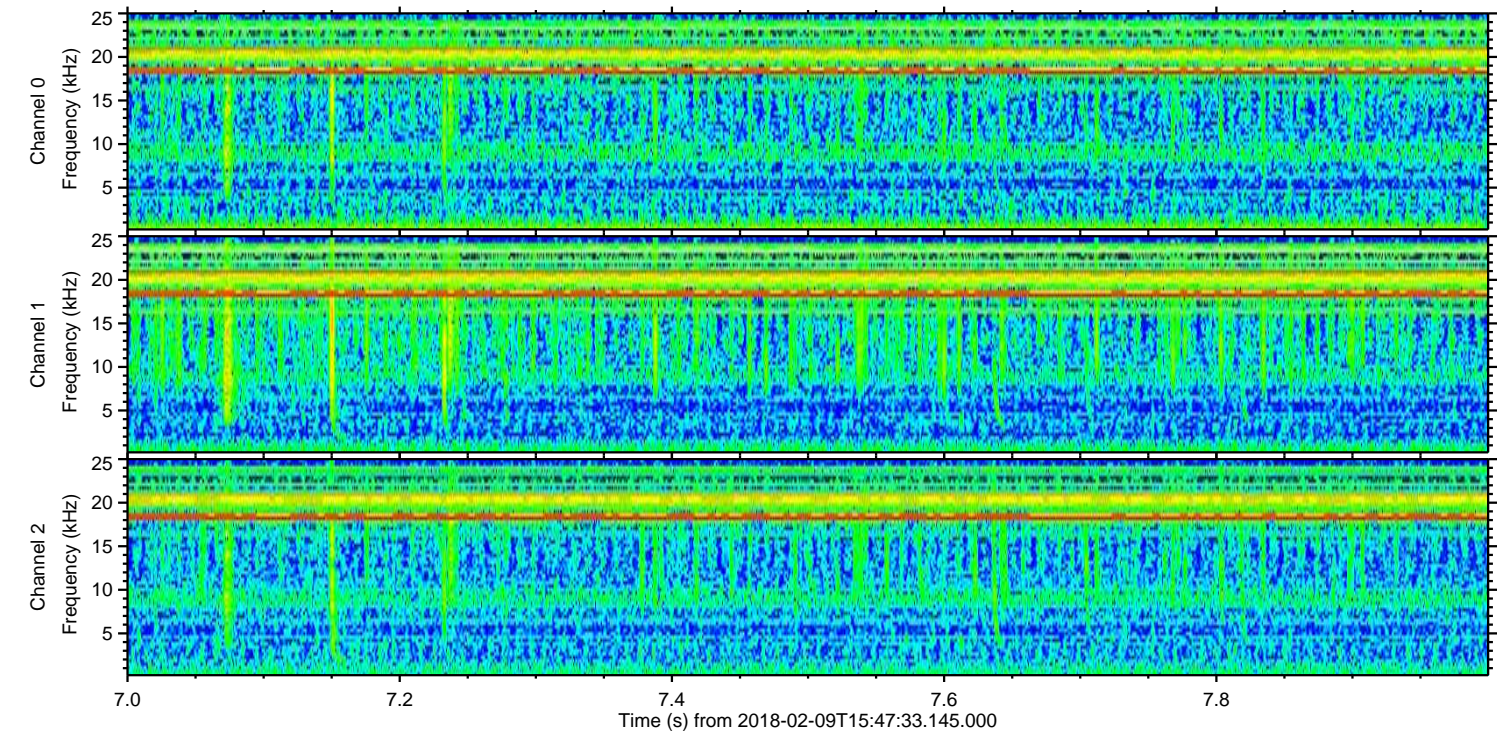
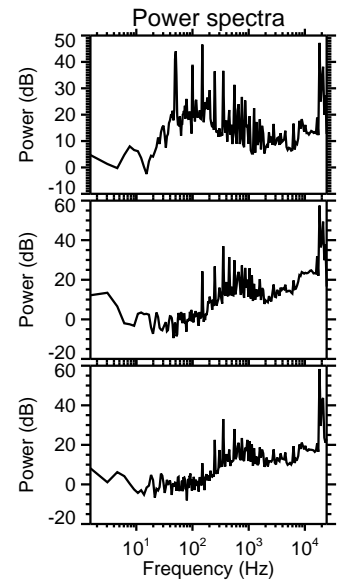
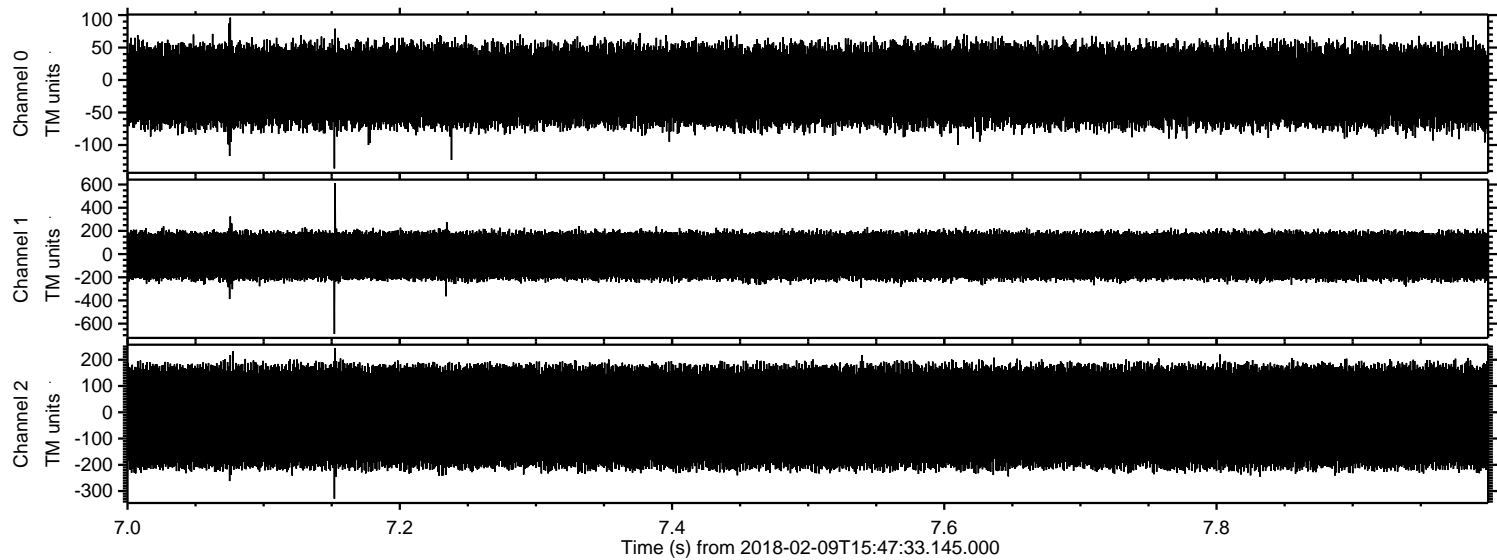

ELMAVAN 3D WAVEFORMS (Measured data sampled at 50 kHz) 51000 packets of 144 samples from 2018-02-09T15:47:33.145.000. Part 129/147

Processed Fri Feb 9 16:55:28 2018 by ELM ver.2012-10-06 from 001__elm20180209_154732__dat00.bin

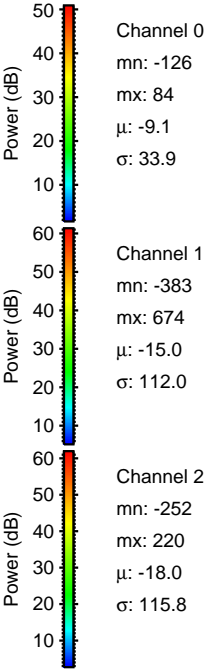
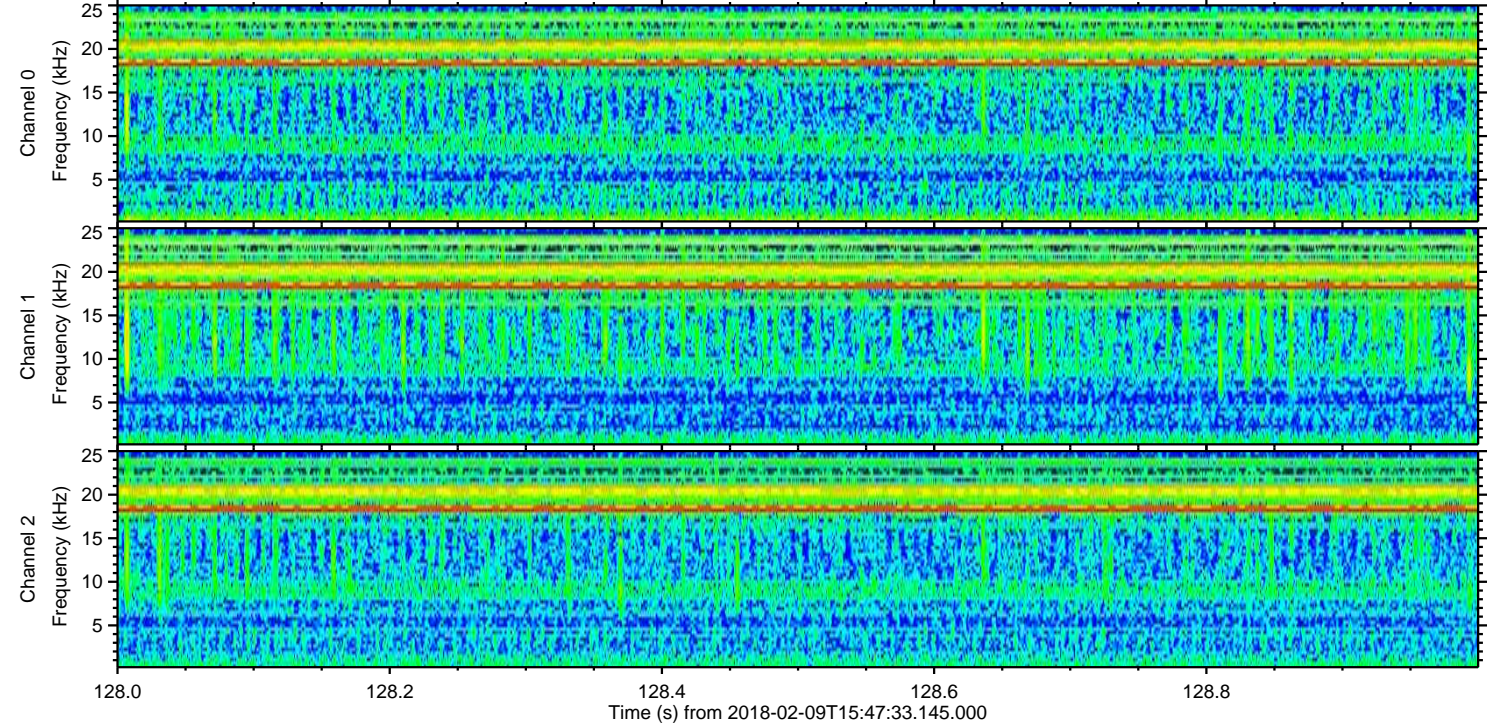
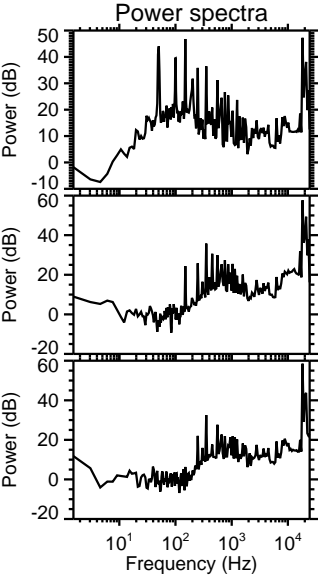
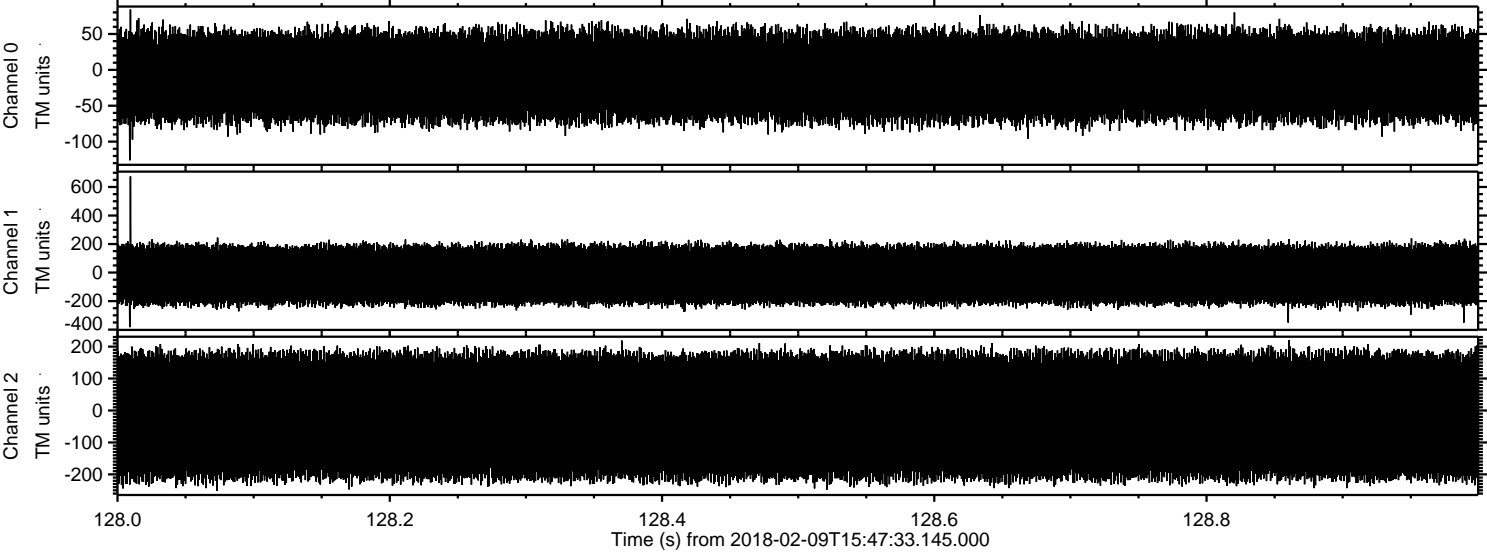

Processed Fri Feb 9 16:55:29 2018 by ELM ver.2012-10-06 from 001__elm20180209_154732__dat00.bin

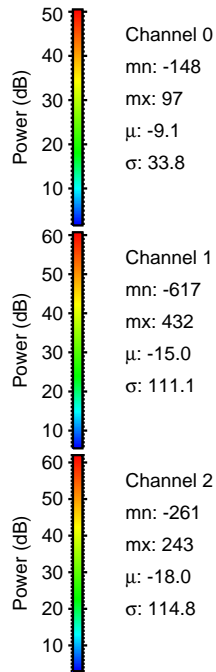
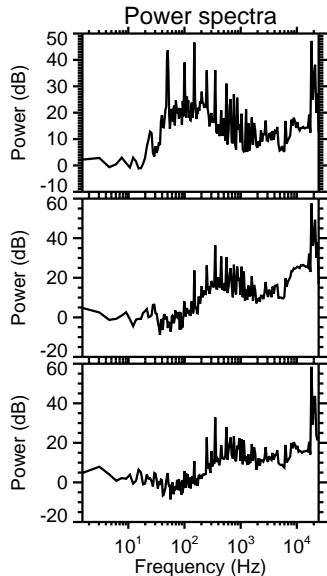
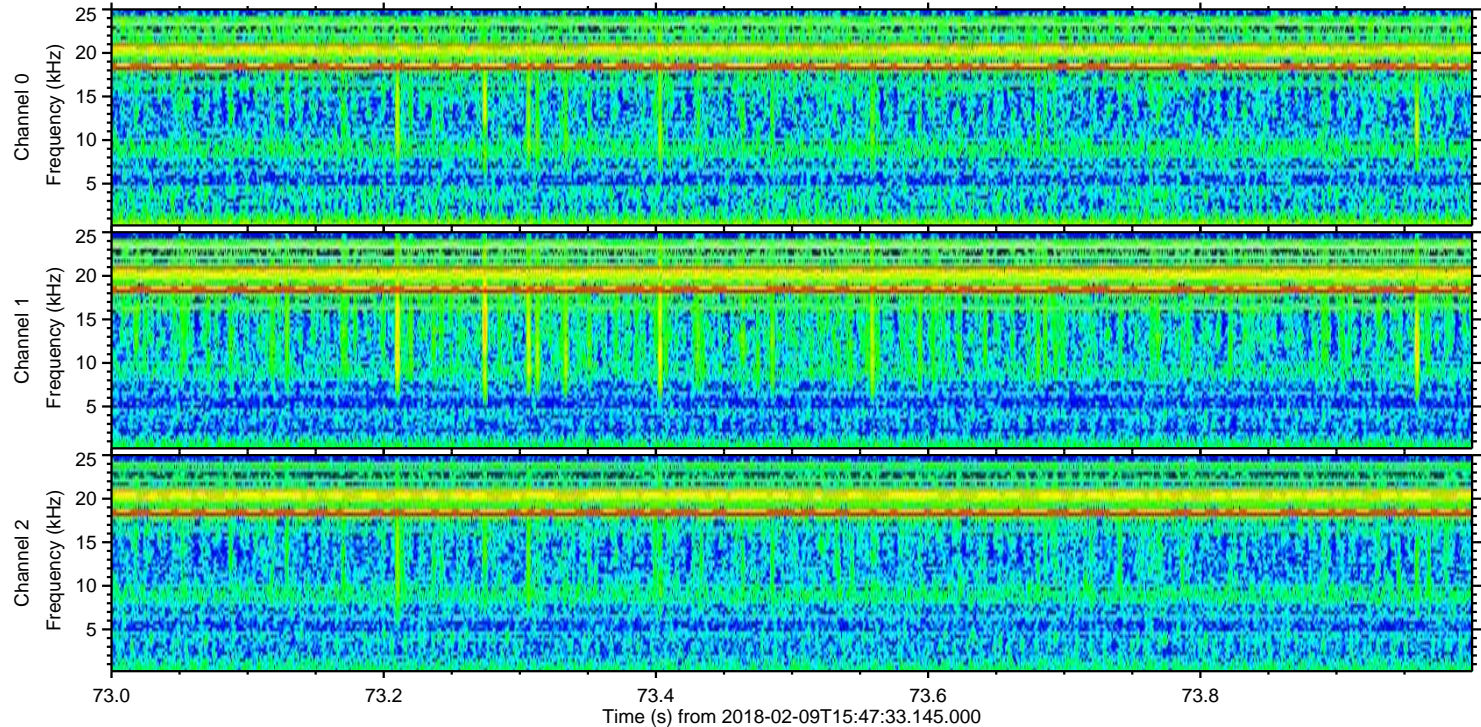
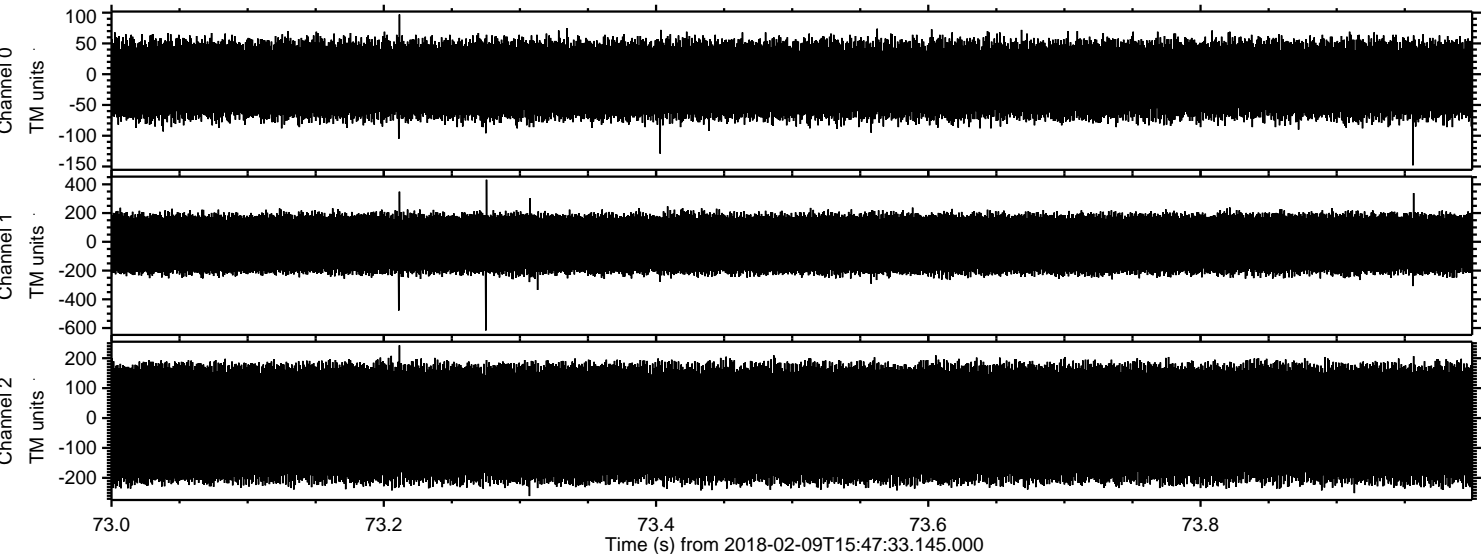

Processed Fri Feb 9 16:55:30 2018 by ELM ver.2012-10-06 from 001__elm20180209_154732__dat00.bin

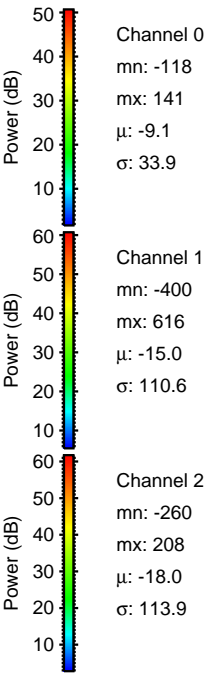
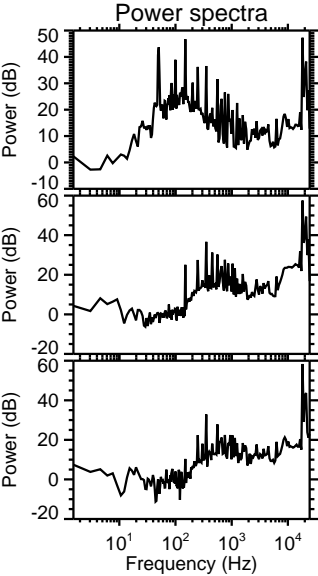
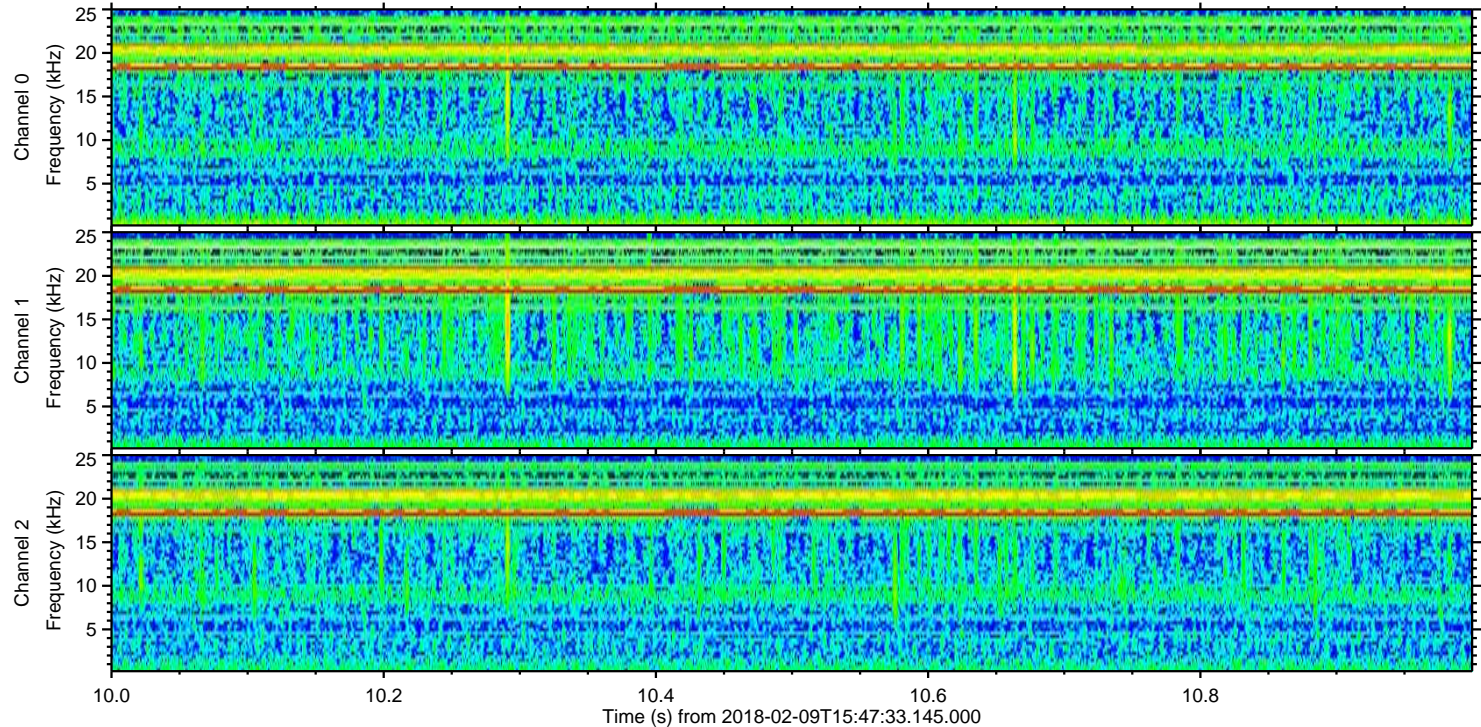
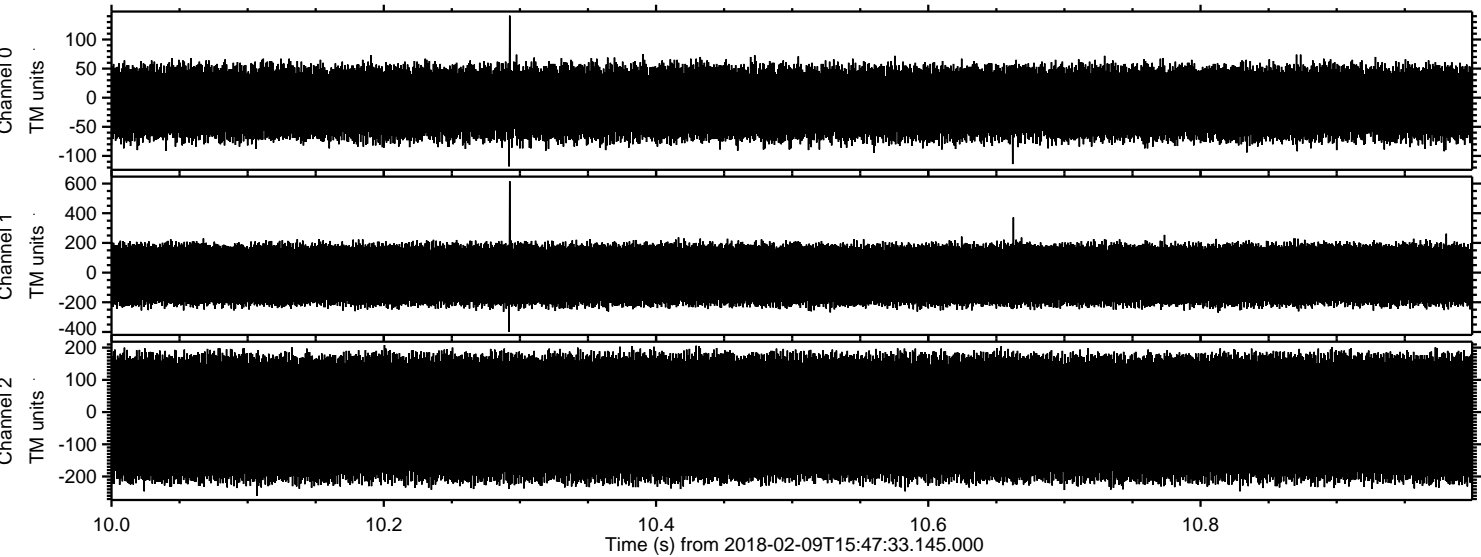

Channel 0
mn: -118
mx: 141
 μ : -9.1
 σ : 33.9

Channel 1
mn: -400
mx: 616
 μ : -15.0
 σ : 110.6

Channel 2
mn: -260
mx: 208
 μ : -18.0
 σ : 113.9

Processed Fri Feb 9 16:55:31 2018 by ELM ver.2012-10-06 from 001__elm20180209_154732__dat00.bin

