

ELMAVAN 3D WAVEFORMS (Measured data sampled at 50 kHz) 51000 packets of 144 samples from 2018-02-09T09:27:17.281.999.

Processed Fri Feb 9 10:36:49 2018 by ELM ver.2012-10-06 from 001__elm20180209_092716__dat00.bin

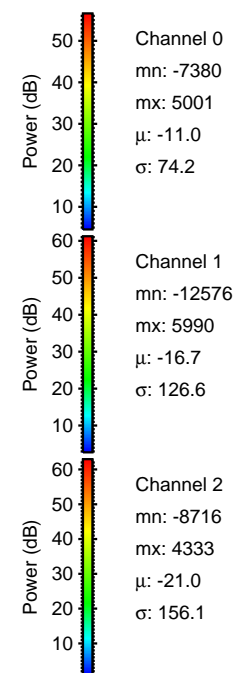

Processed Fri Feb 9 10:36:57 2018 by ELM ver.2012-10-06 from 001__elm20180209_092716__dat00.bin

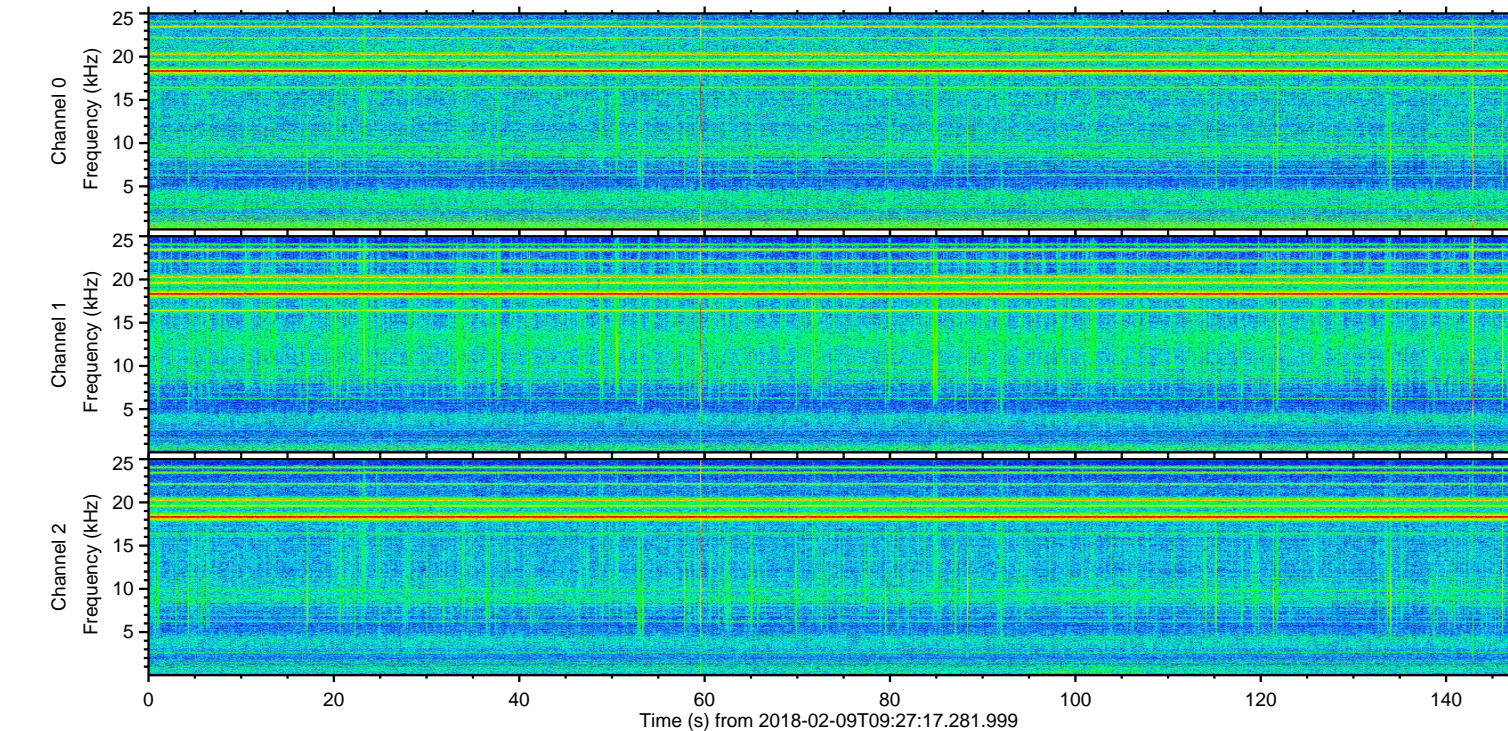
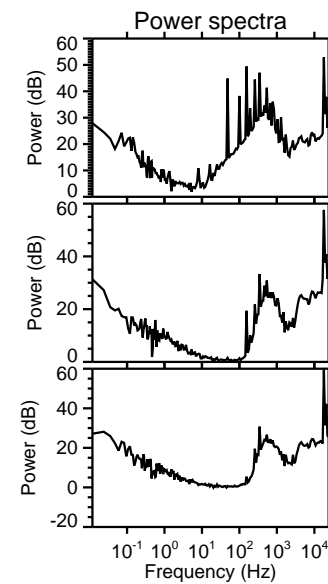
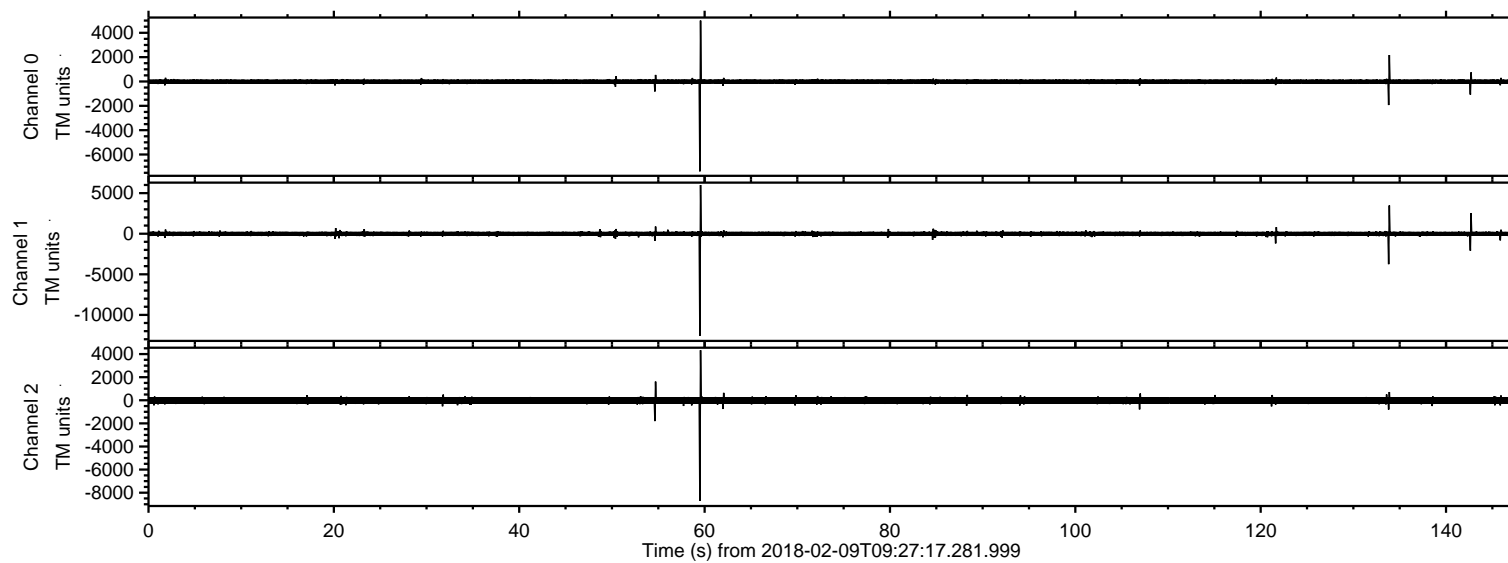
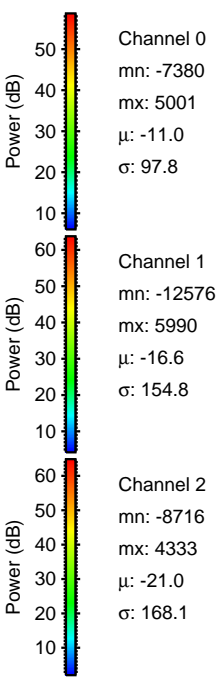
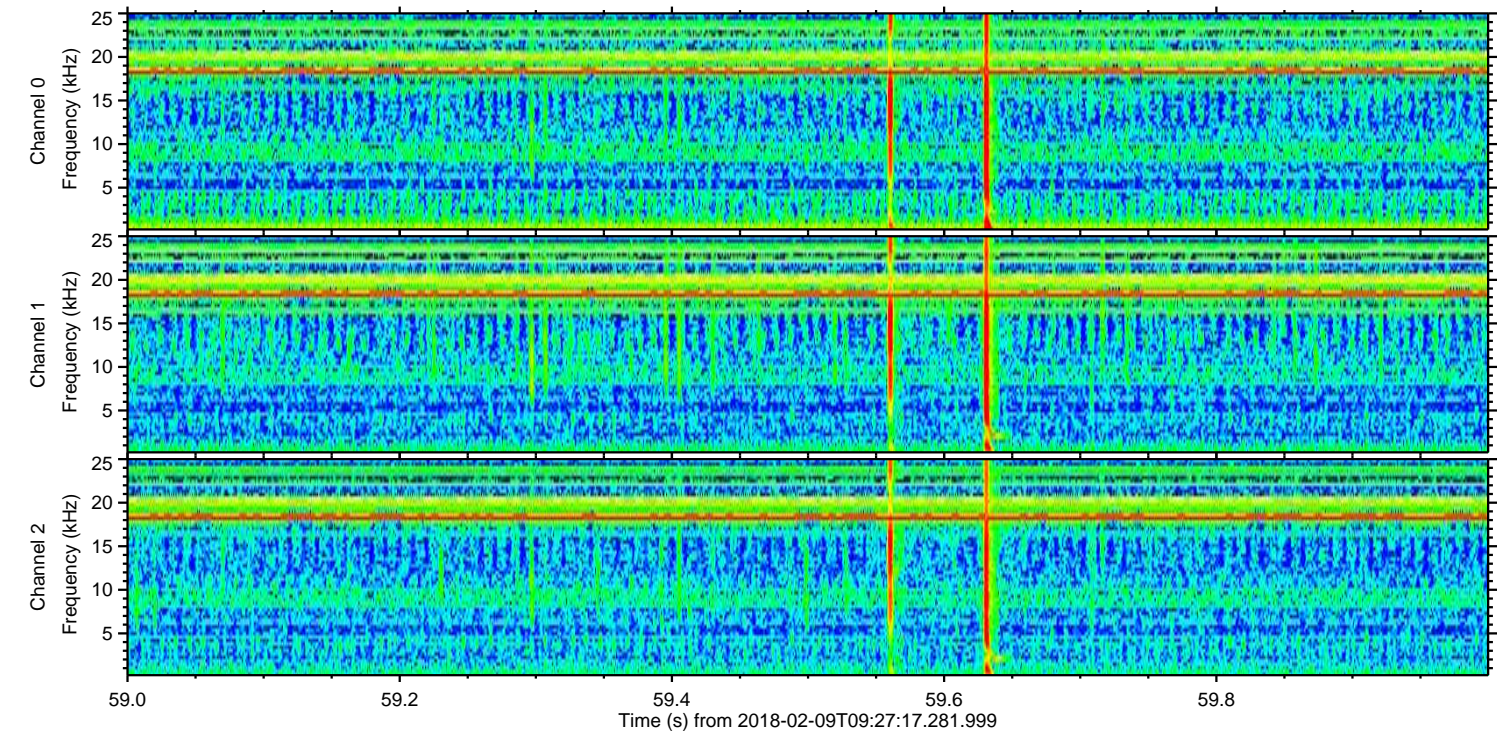
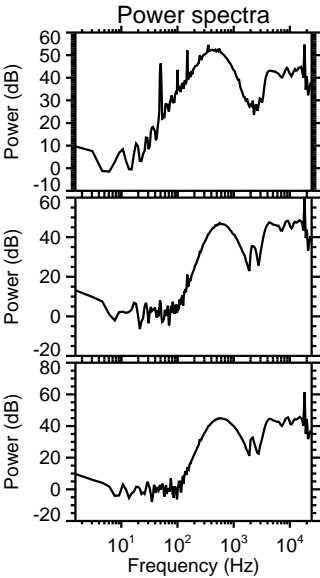
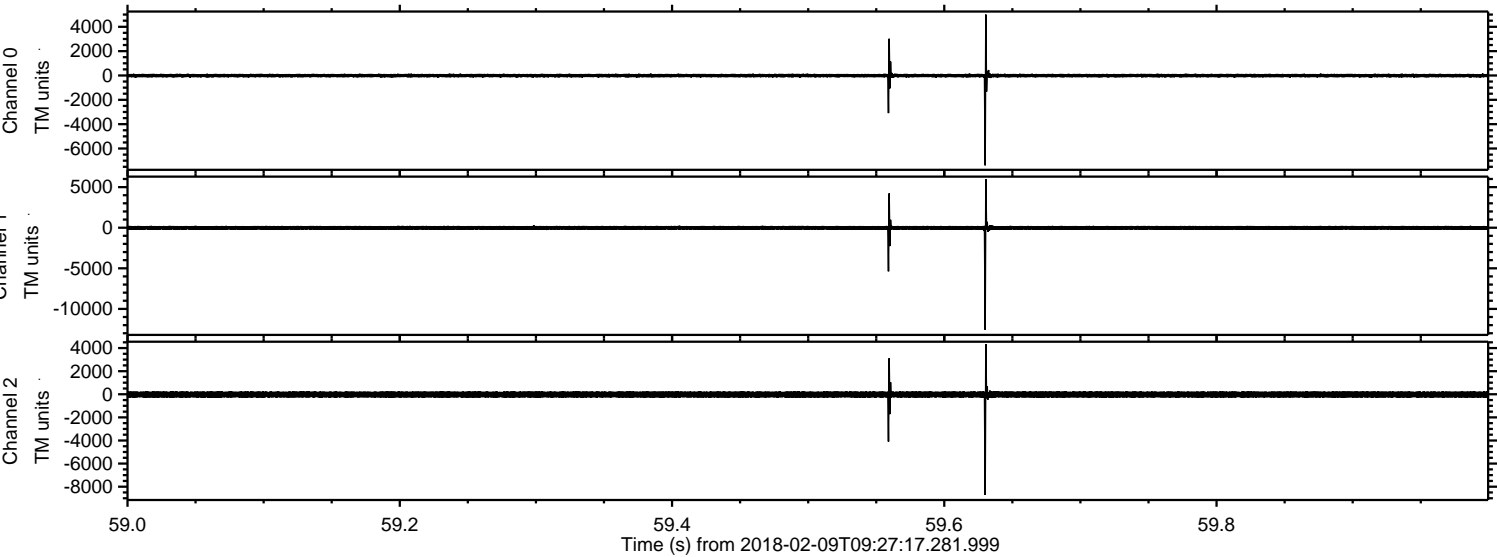

ELMAVAN 3D WAVEFORMS (Measured data sampled at 50 kHz) 51000 packets of 144 samples from 2018-02-09T09:27:17.281.999. Part 134/147

Processed Fri Feb 9 10:36:58 2018 by ELM ver.2012-10-06 from 001__elm20180209_092716__dat00.bin

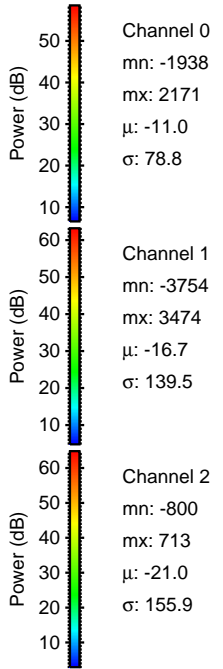
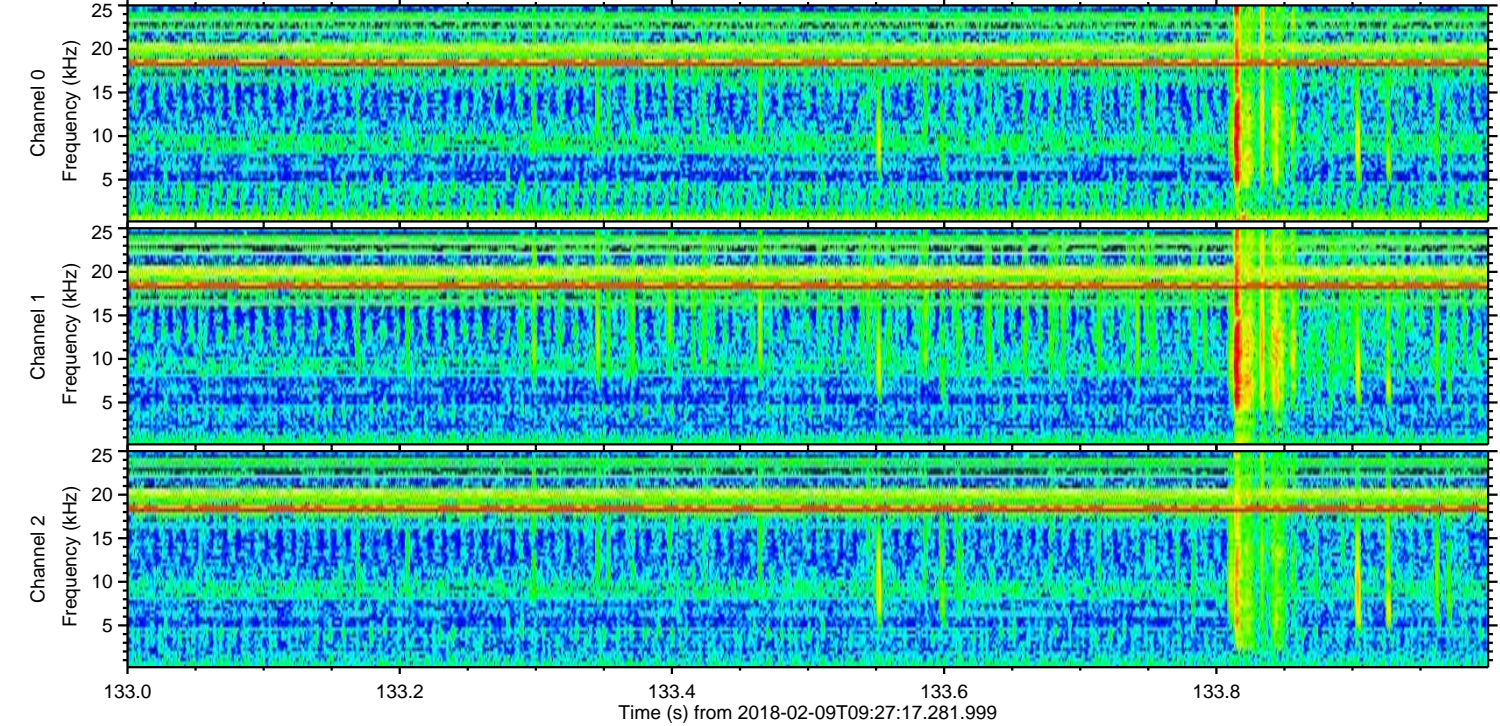
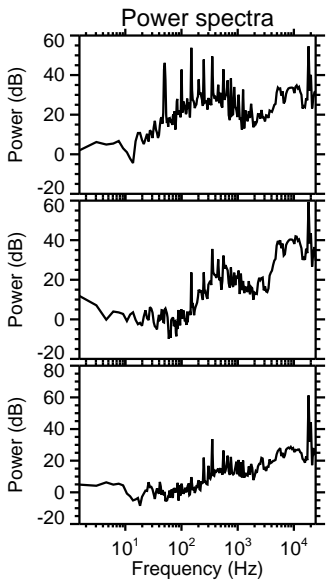
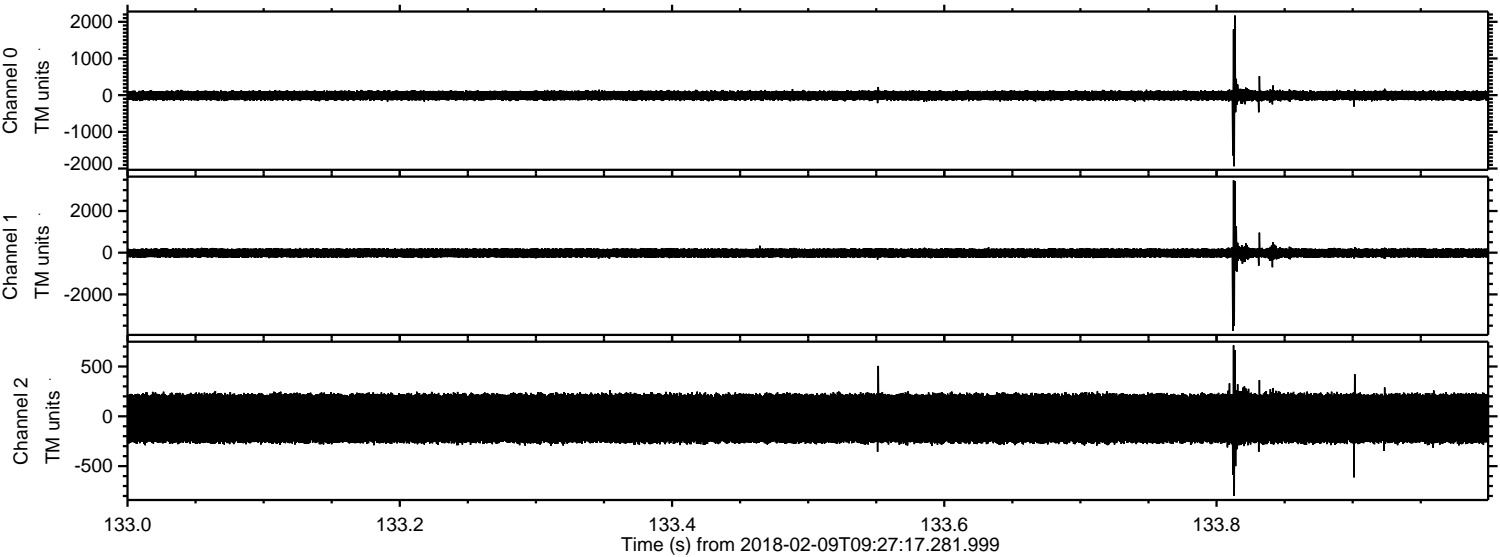

ELMAVAN 3D WAVEFORMS (Measured data sampled at 50 kHz) 51000 packets of 144 samples from 2018-02-09T09:27:17.281.999. Part 143/147

Processed Fri Feb 9 10:36:59 2018 by ELM ver.2012-10-06 from 001__elm20180209_092716__dat00.bin

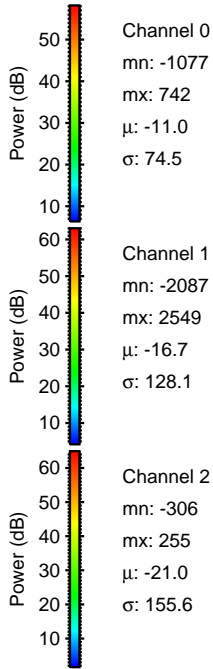
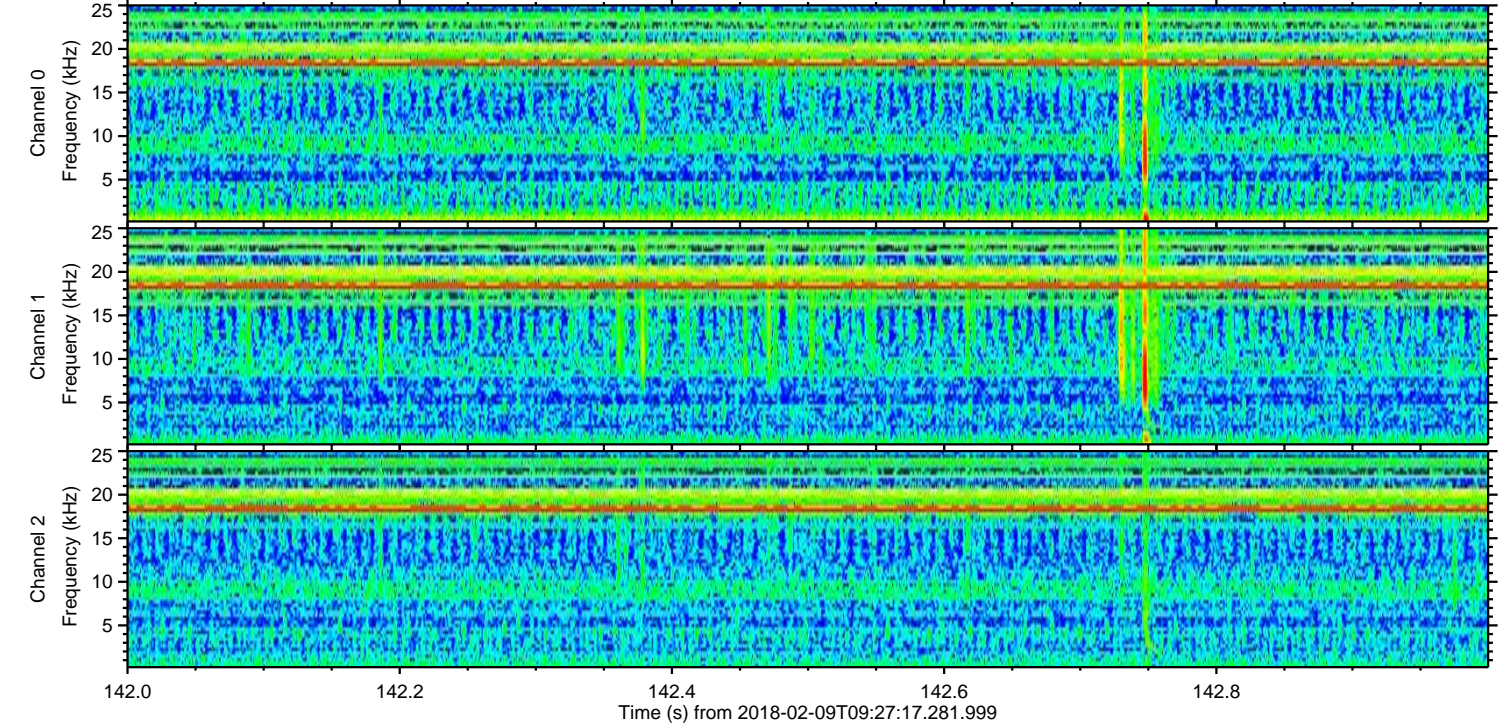
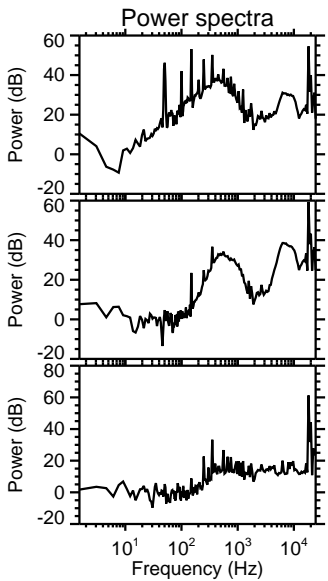
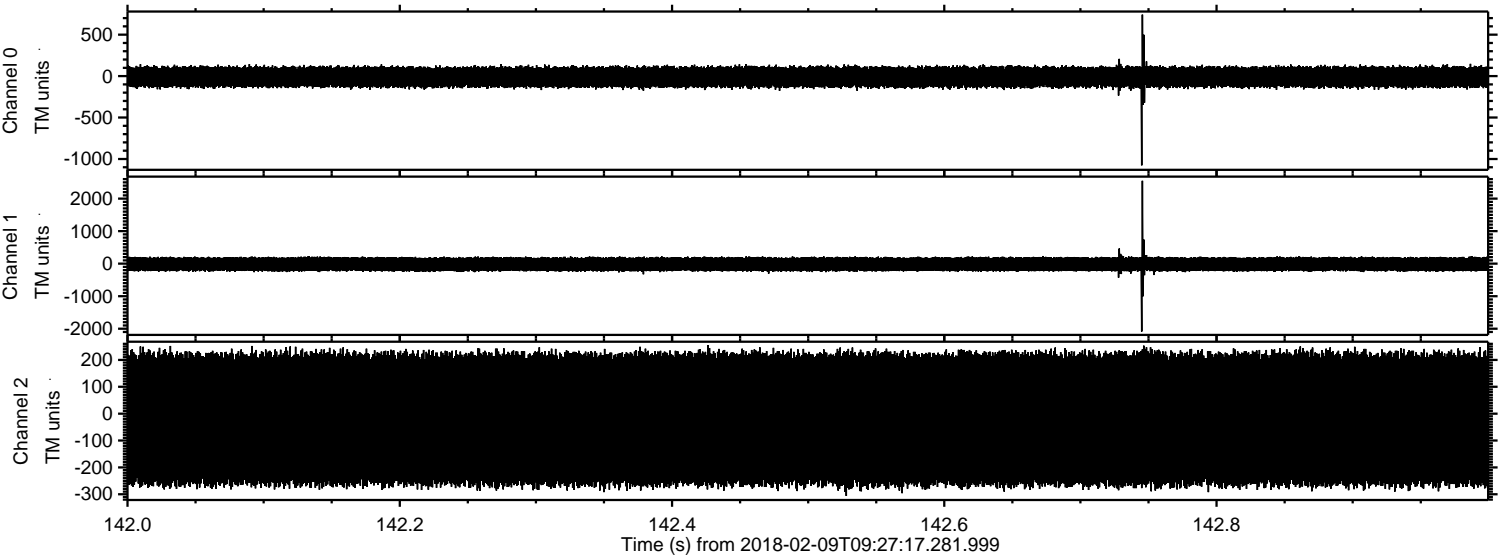

Channel 0
mn: -1077
mx: 742
 μ : -11.0
 σ : 74.5

Channel 1
mn: -2087
mx: 2549
 μ : -16.7
 σ : 128.1

Channel 2
mn: -306
mx: 255
 μ : -21.0
 σ : 155.6

Processed Fri Feb 9 10:36:59 2018 by ELM ver.2012-10-06 from 001__elm20180209_092716__dat00.bin

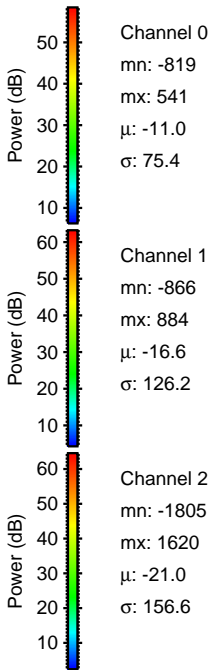
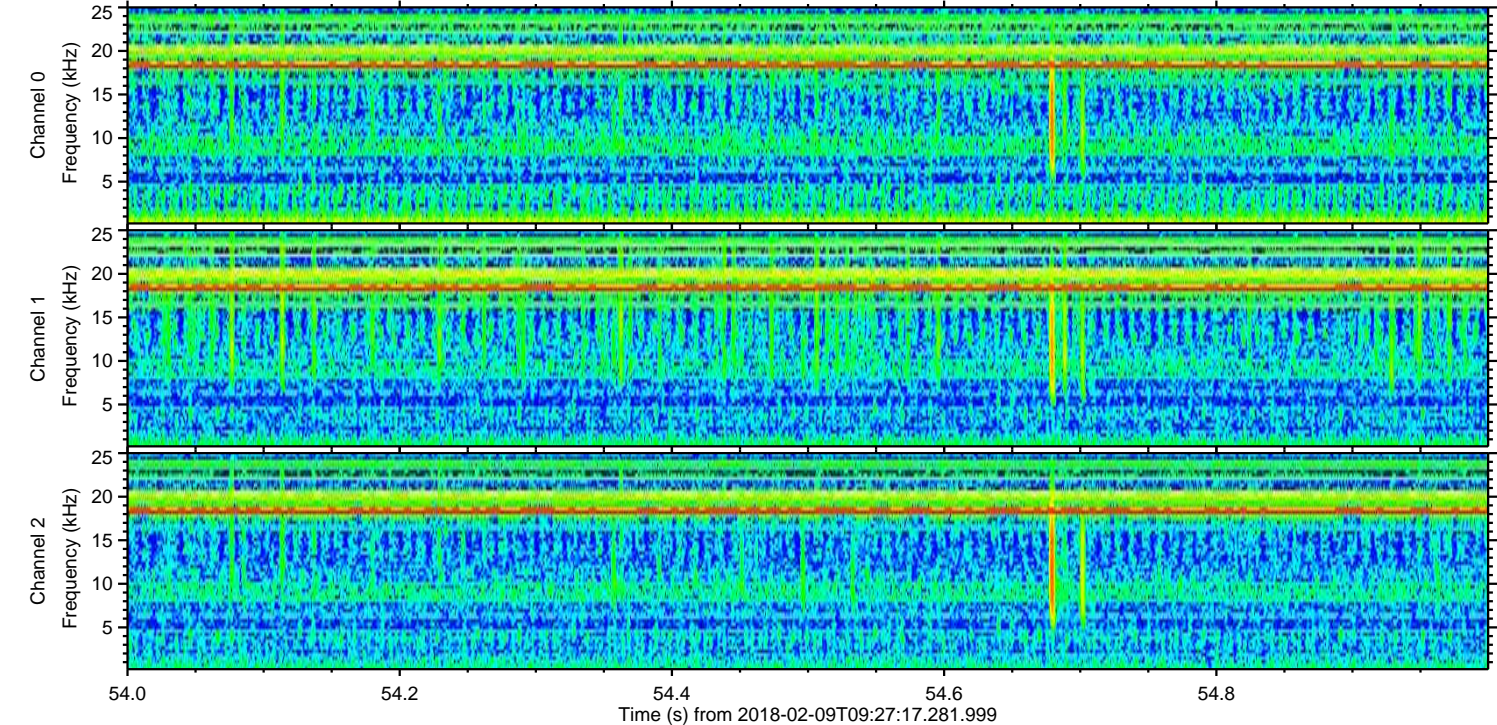
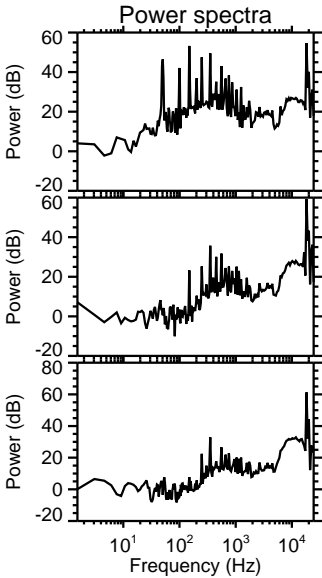
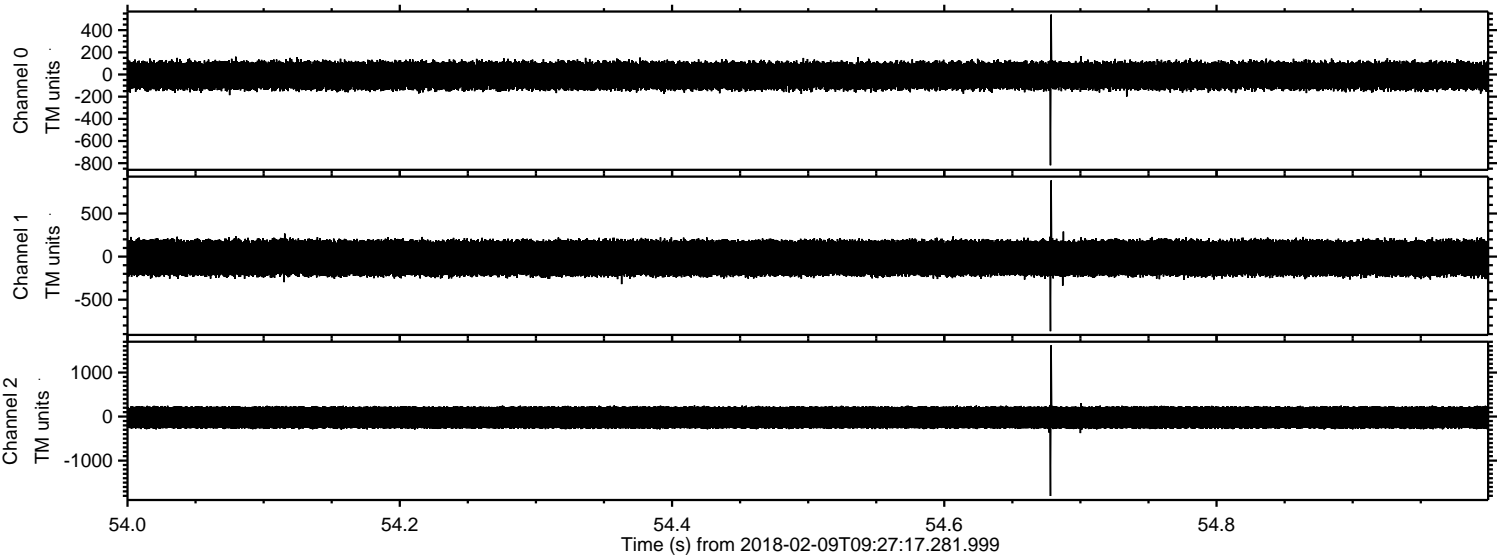

Processed Fri Feb 9 10:37:00 2018 by ELM ver.2012-10-06 from 001__elm20180209_092716__dat00.bin

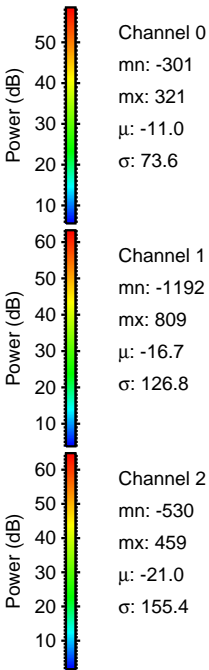
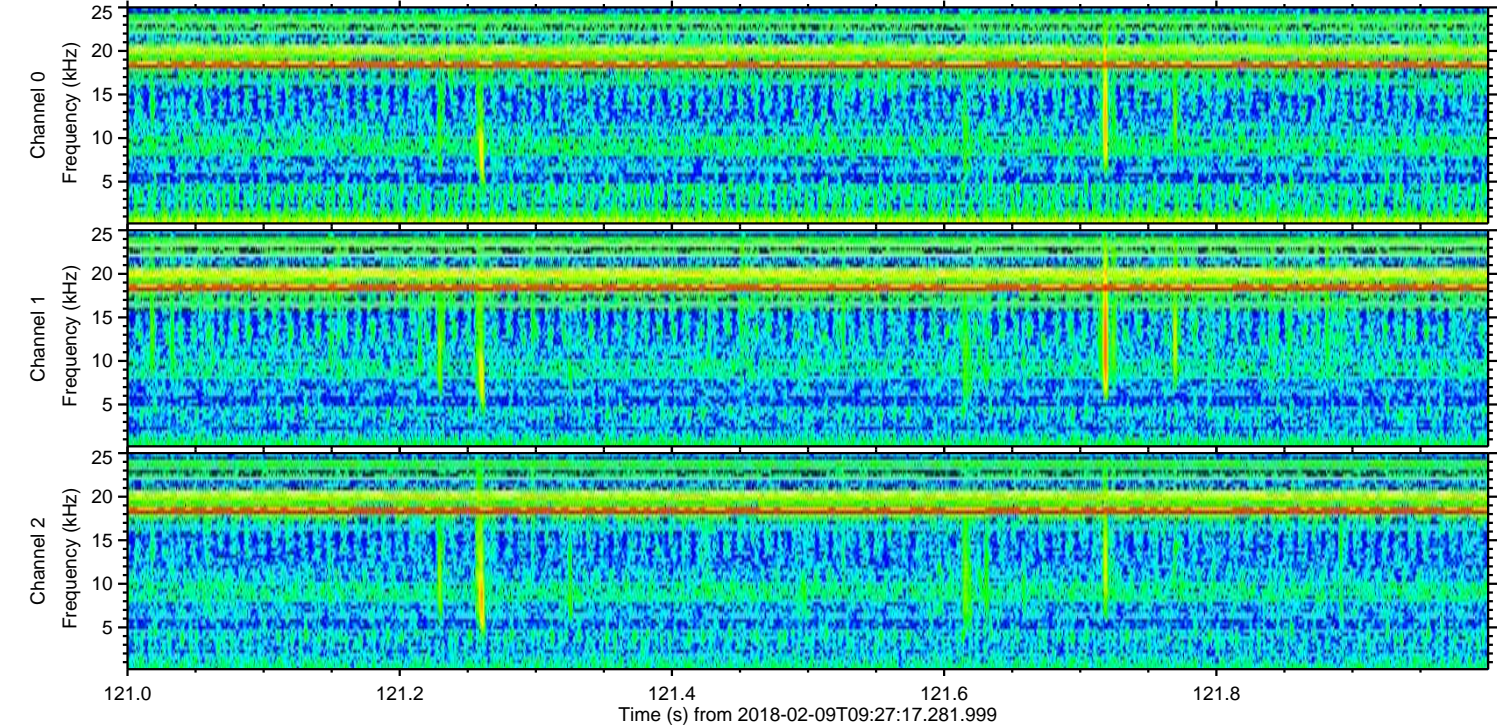
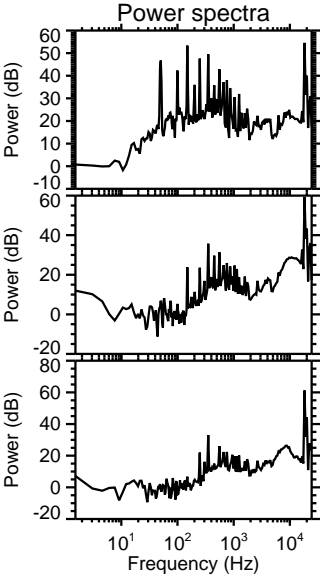
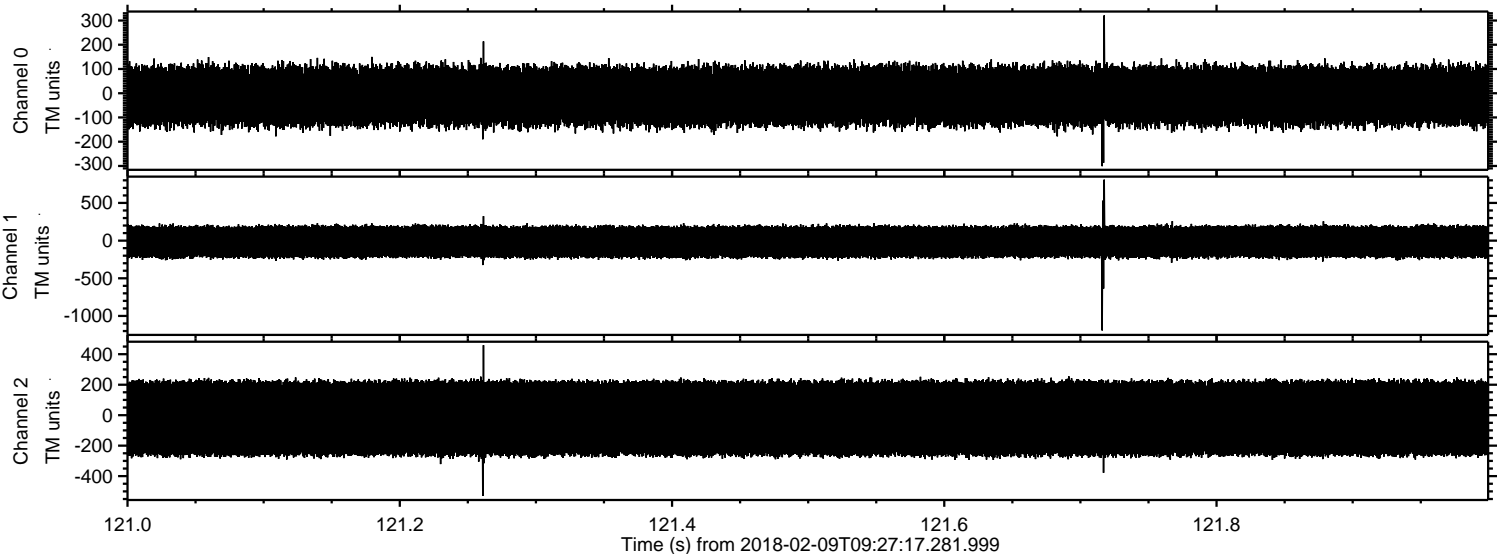

ELMAVAN 3D WAVEFORMS (Measured data sampled at 50 kHz) 51000 packets of 144 samples from 2018-02-09T09:27:17.281.999. Part 146/147

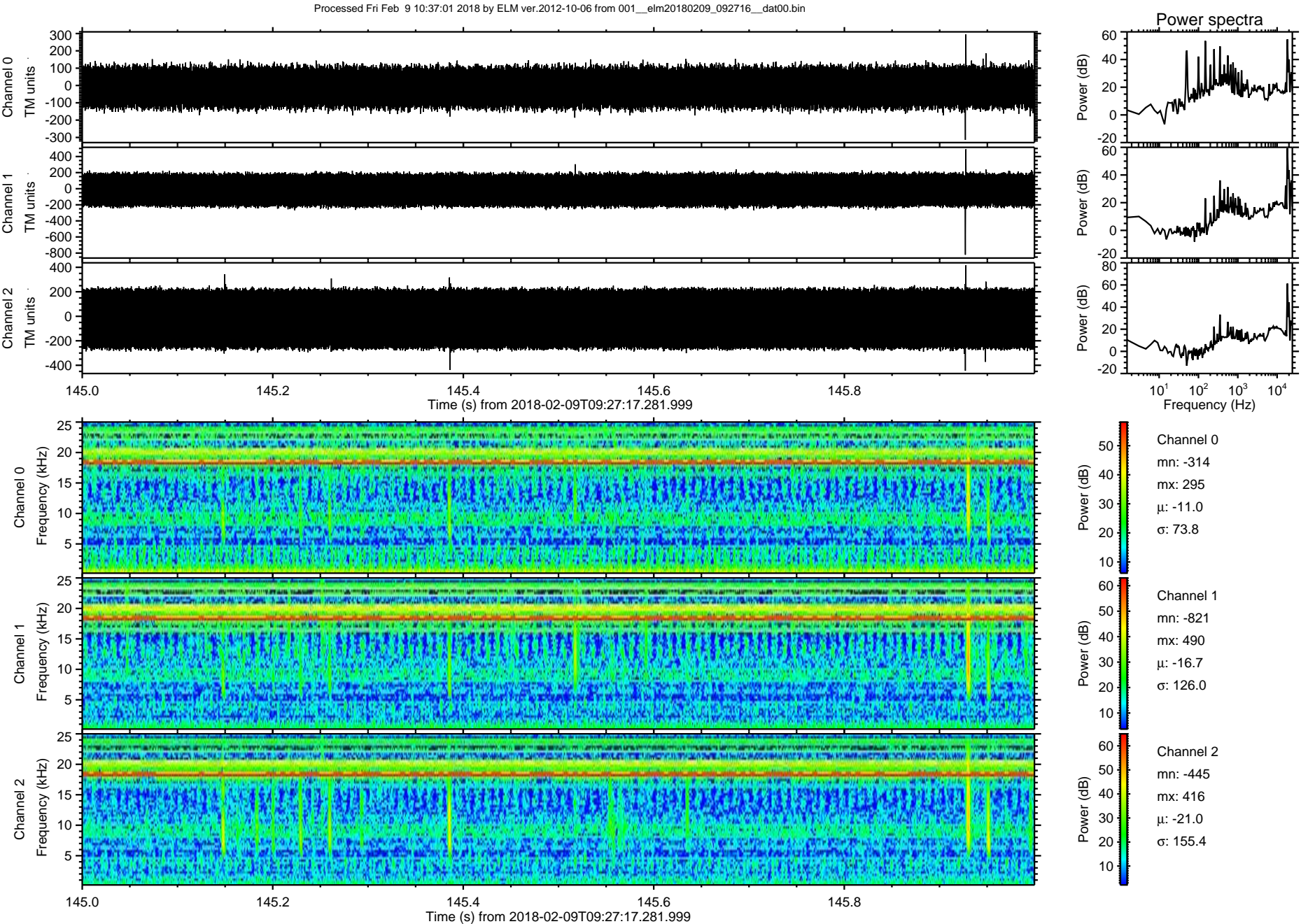

ELMAVAN 3D WAVEFORMS (Measured data sampled at 50 kHz) 51000 packets of 144 samples from 2018-02-09T09:27:17.281.999. Part 108/147

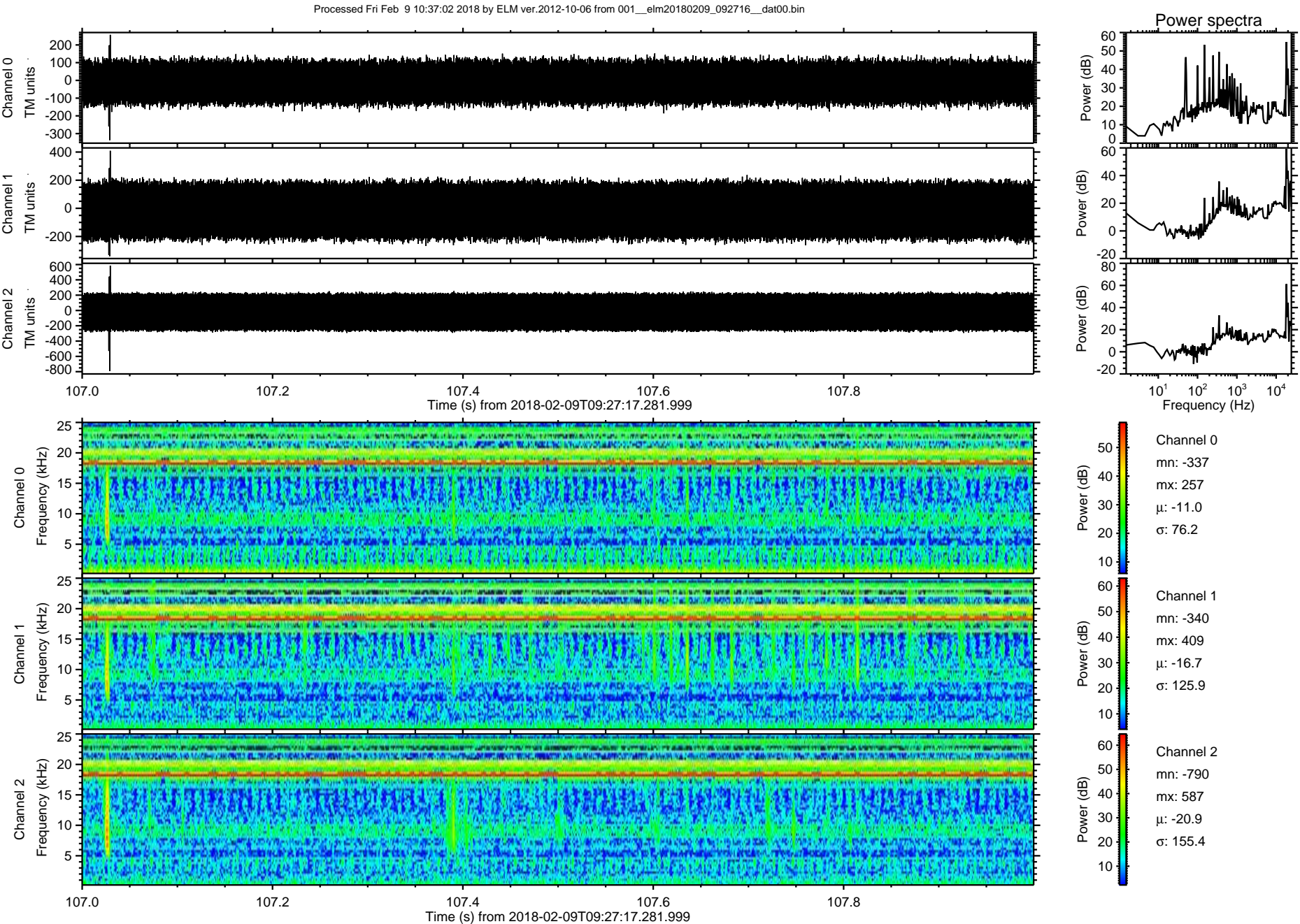

Processed Fri Feb 9 10:37:03 2018 by ELM ver.2012-10-06 from 001__elm20180209_092716__dat00.bin

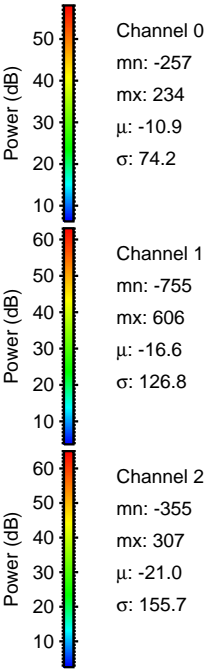
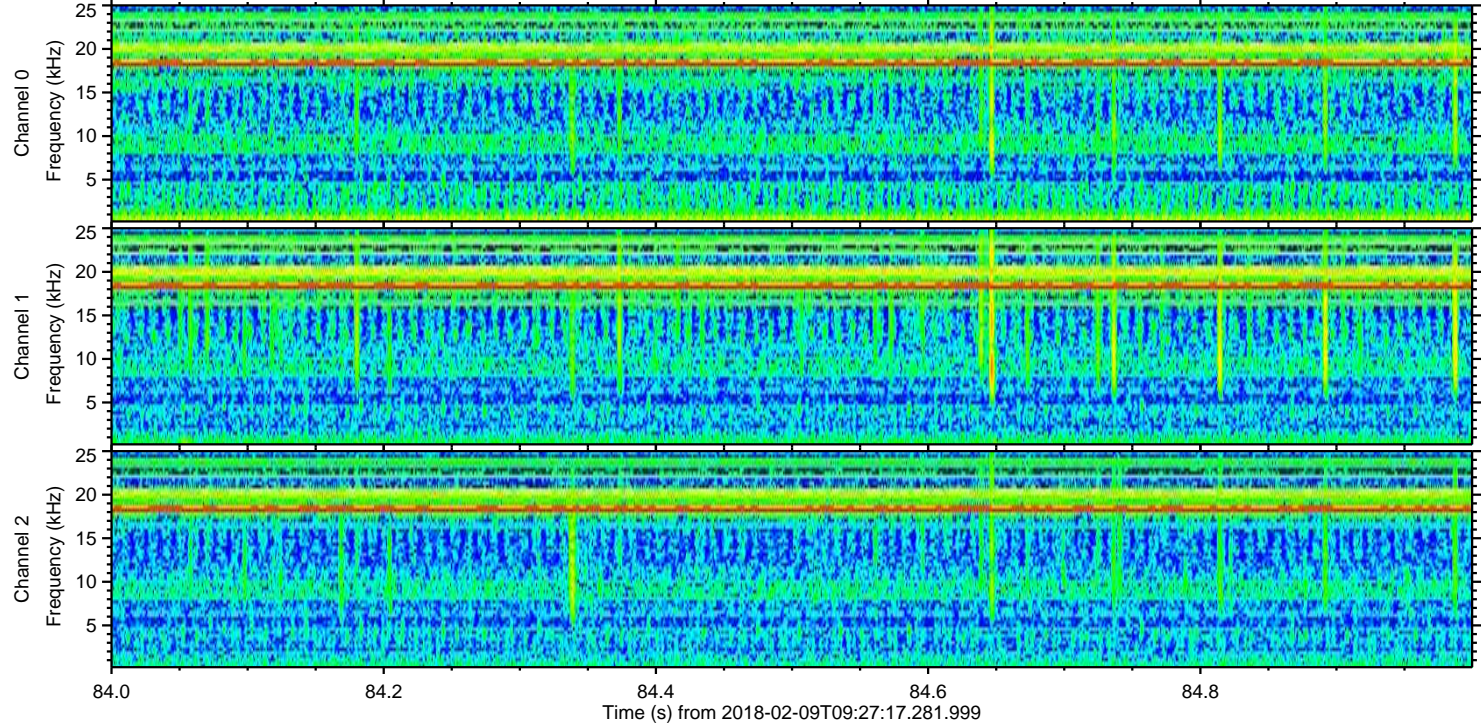
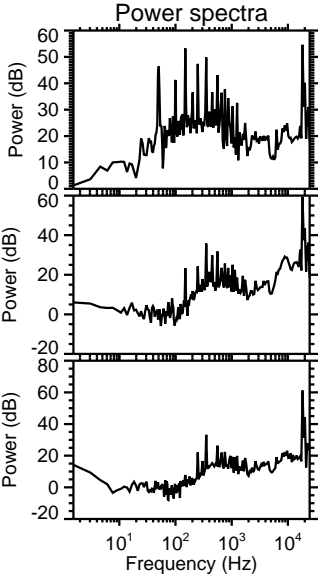
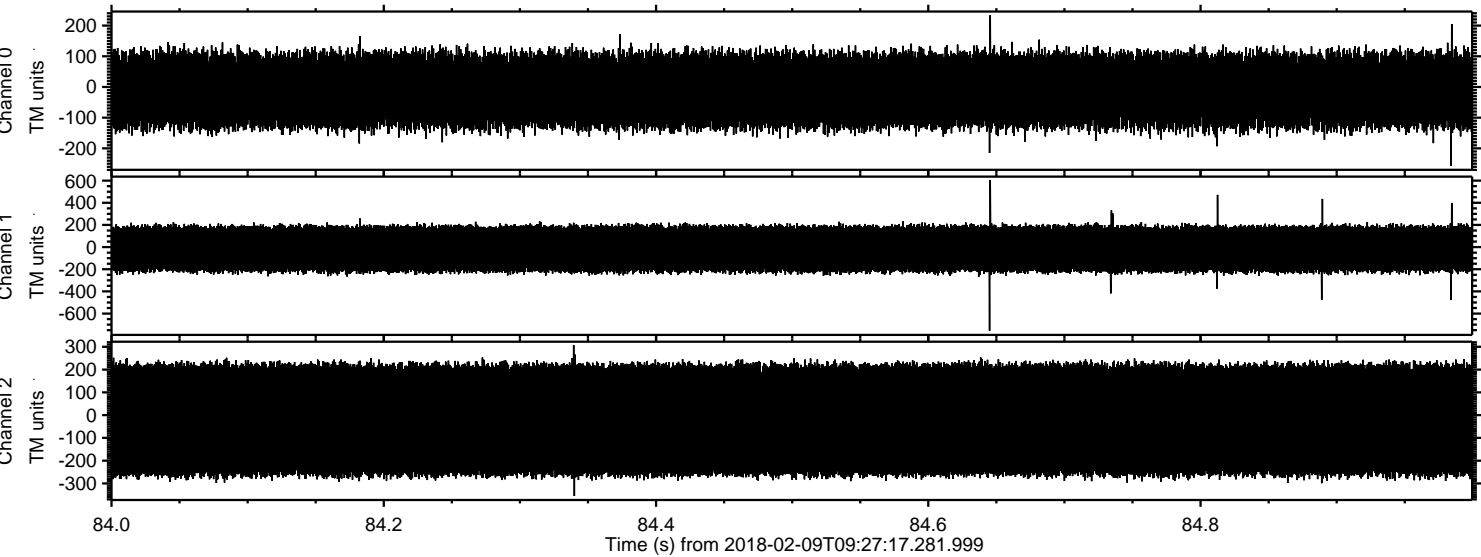

Processed Fri Feb 9 10:37:03 2018 by ELM ver.2012-10-06 from 001__elm20180209_092716__dat00.bin

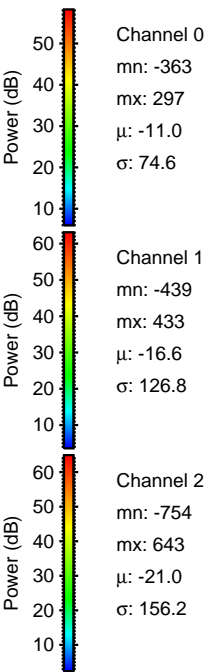
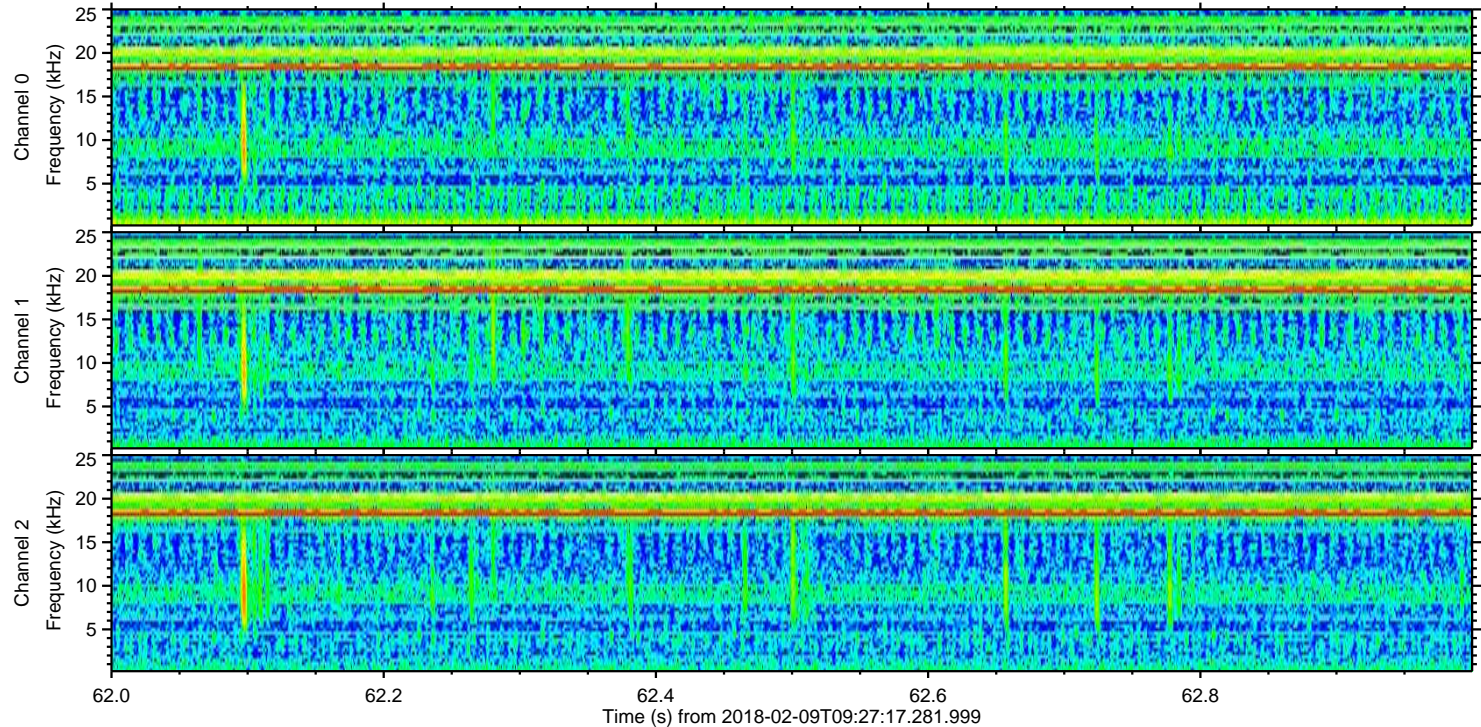
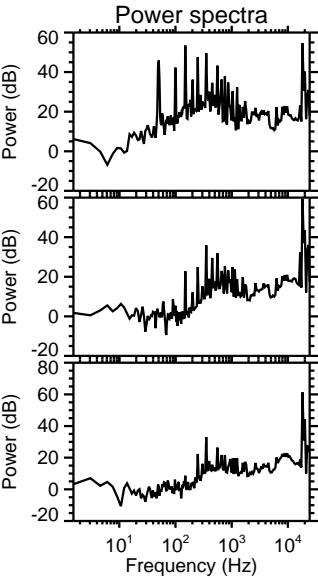
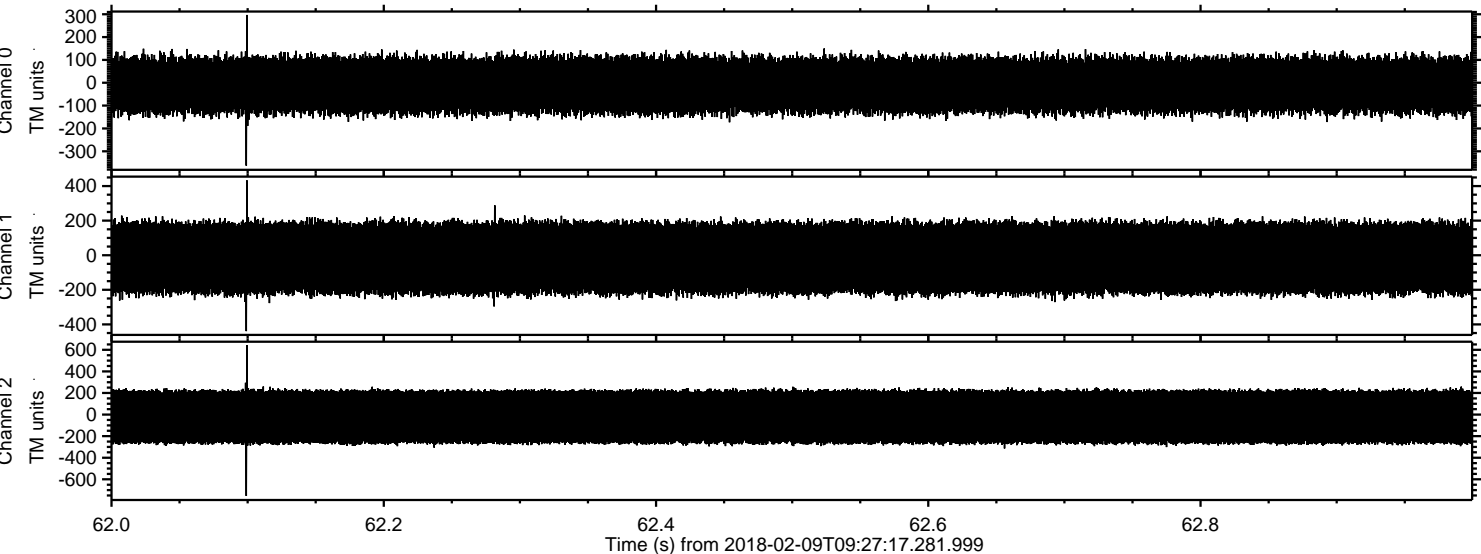

Processed Fri Feb 9 10:37:04 2018 by ELM ver.2012-10-06 from 001__elm20180209_092716__dat00.bin

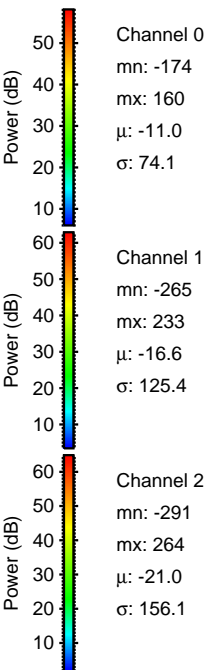
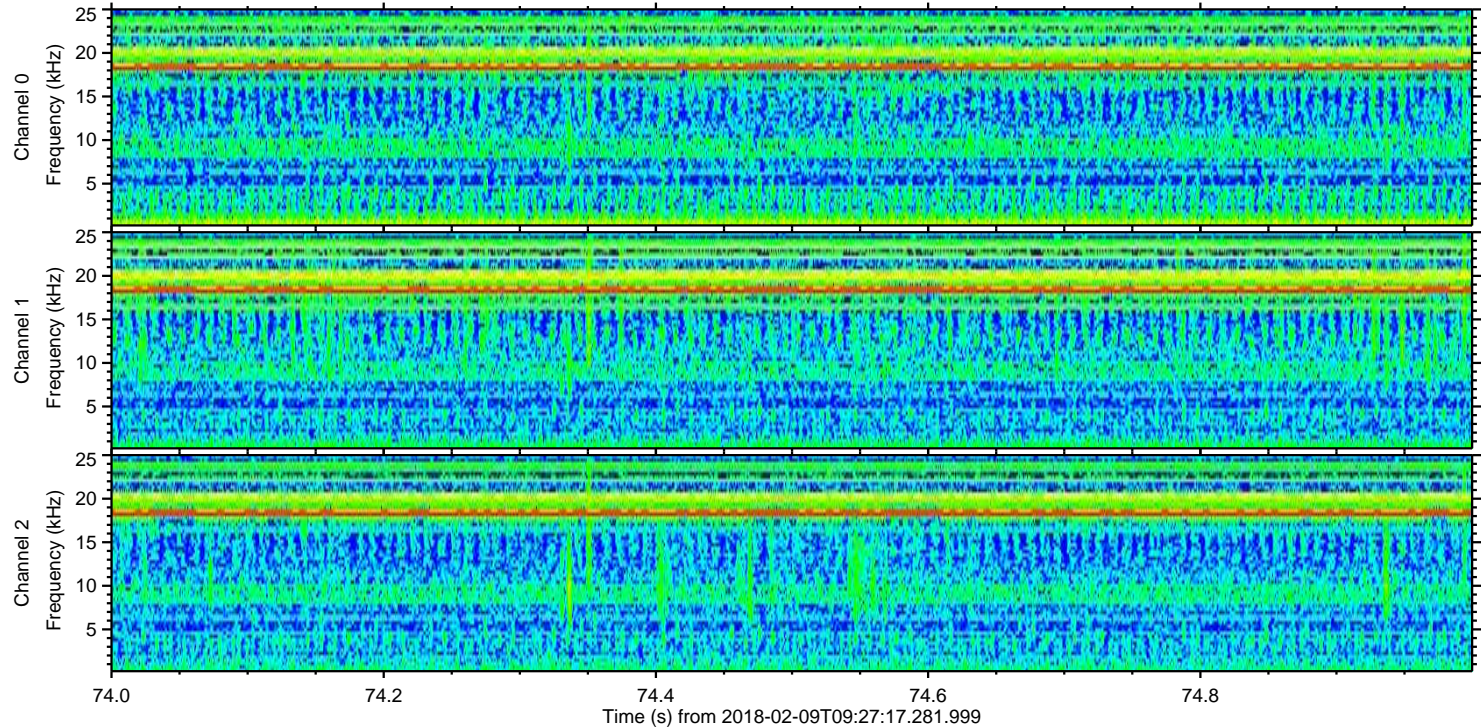
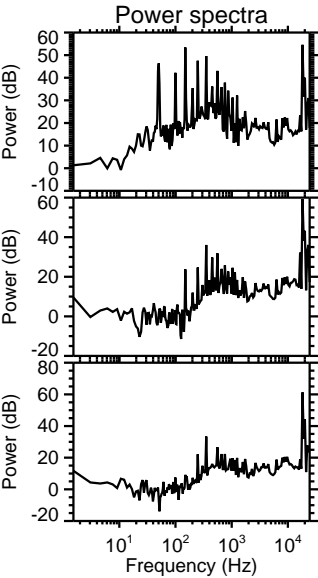
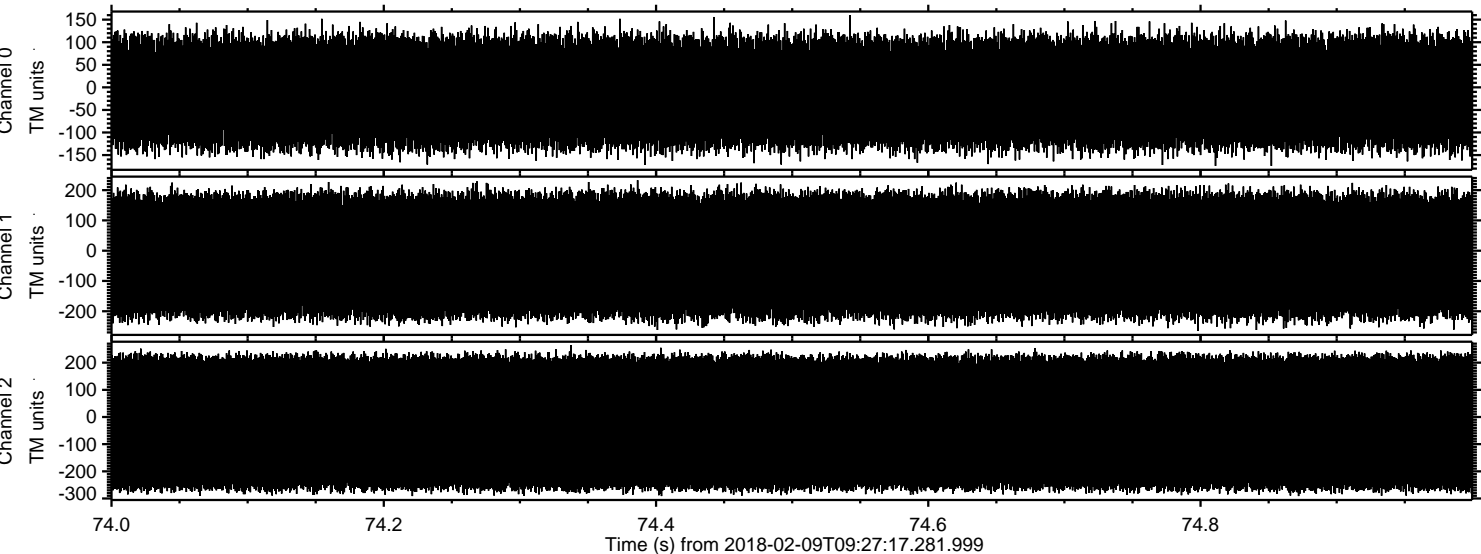

Channel 0

mn: -174
mx: 160
 μ : -11.0
 σ : 74.1

Channel 1

mn: -265
mx: 233
 μ : -16.6
 σ : 125.4

Channel 2

mn: -291
mx: 264
 μ : -21.0
 σ : 156.1