

ELMAVAN 3D WAVEFORMS (Measured data sampled at 50 kHz) 50999 packets of 144 samples from 2018-02-08T10:26:19.395.999.

Processed Thu Feb 8 11:34:46 2018 by ELM ver.2012-10-06 from 001__elm20180208_102618__dat00.bin

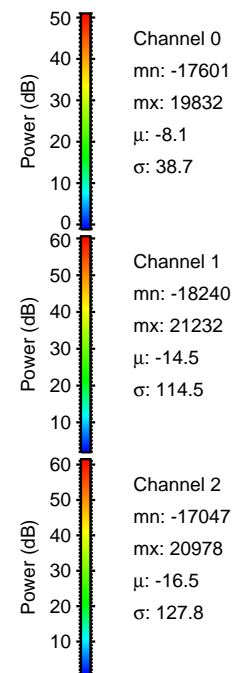
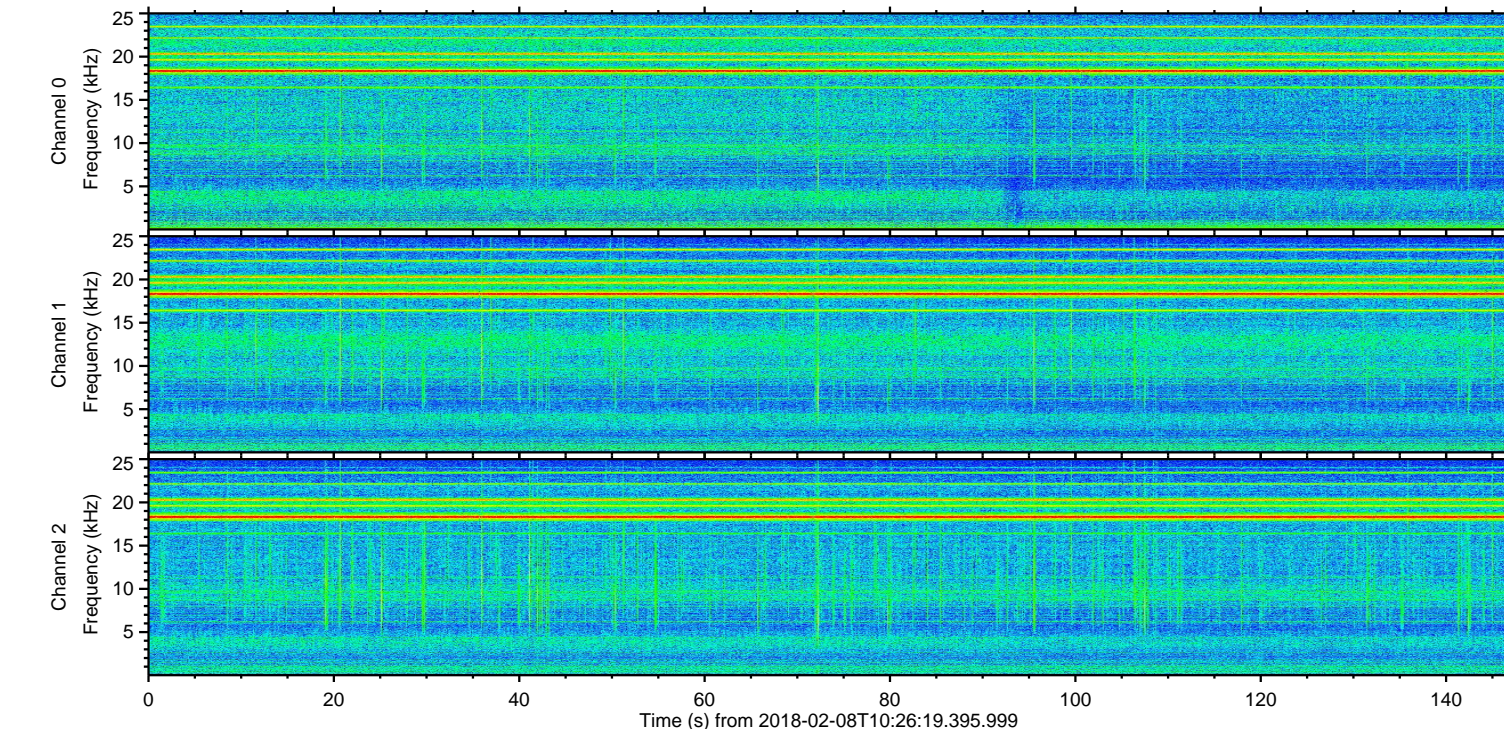
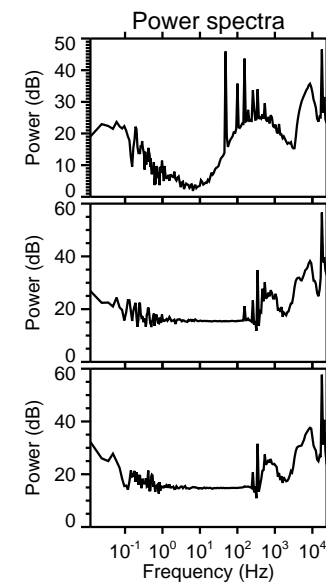
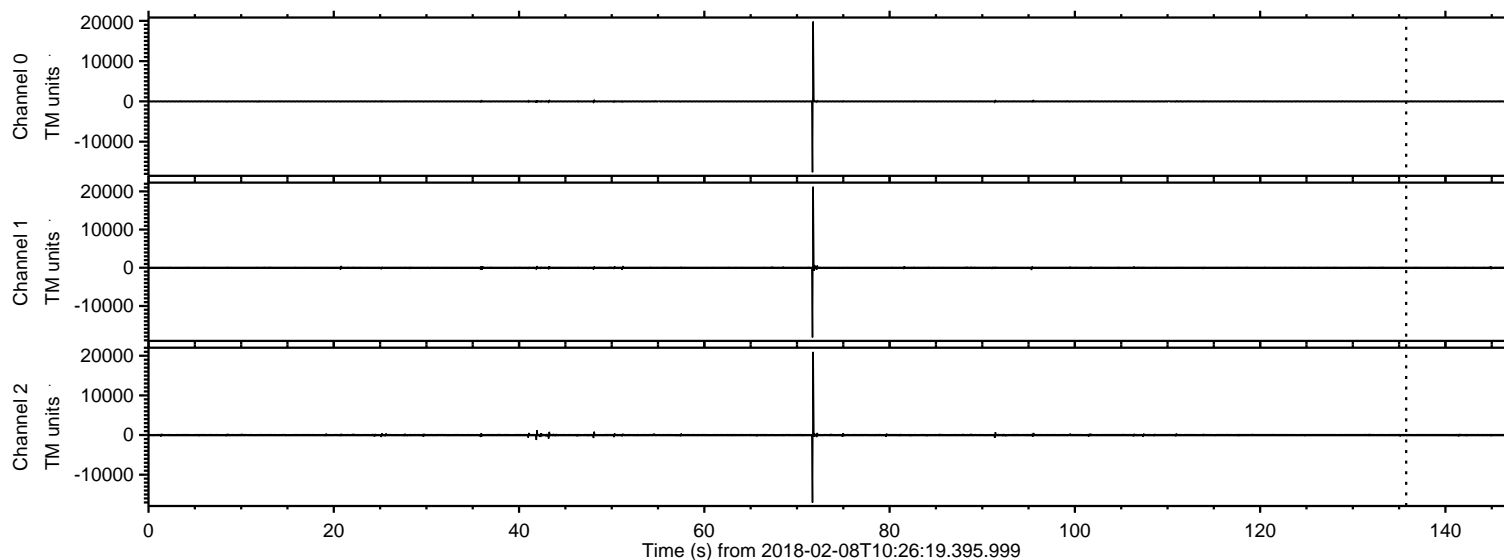

ELMAVAN 3D WAVEFORMS (Measured data sampled at 50 kHz) 50999 packets of 144 samples from 2018-02-08T10:26:19.395.999. Part 72/147

Processed Thu Feb 8 11:34:55 2018 by ELM ver.2012-10-06 from 001__elm20180208_102618__dat00.bin

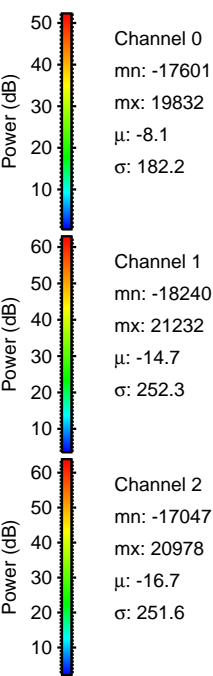
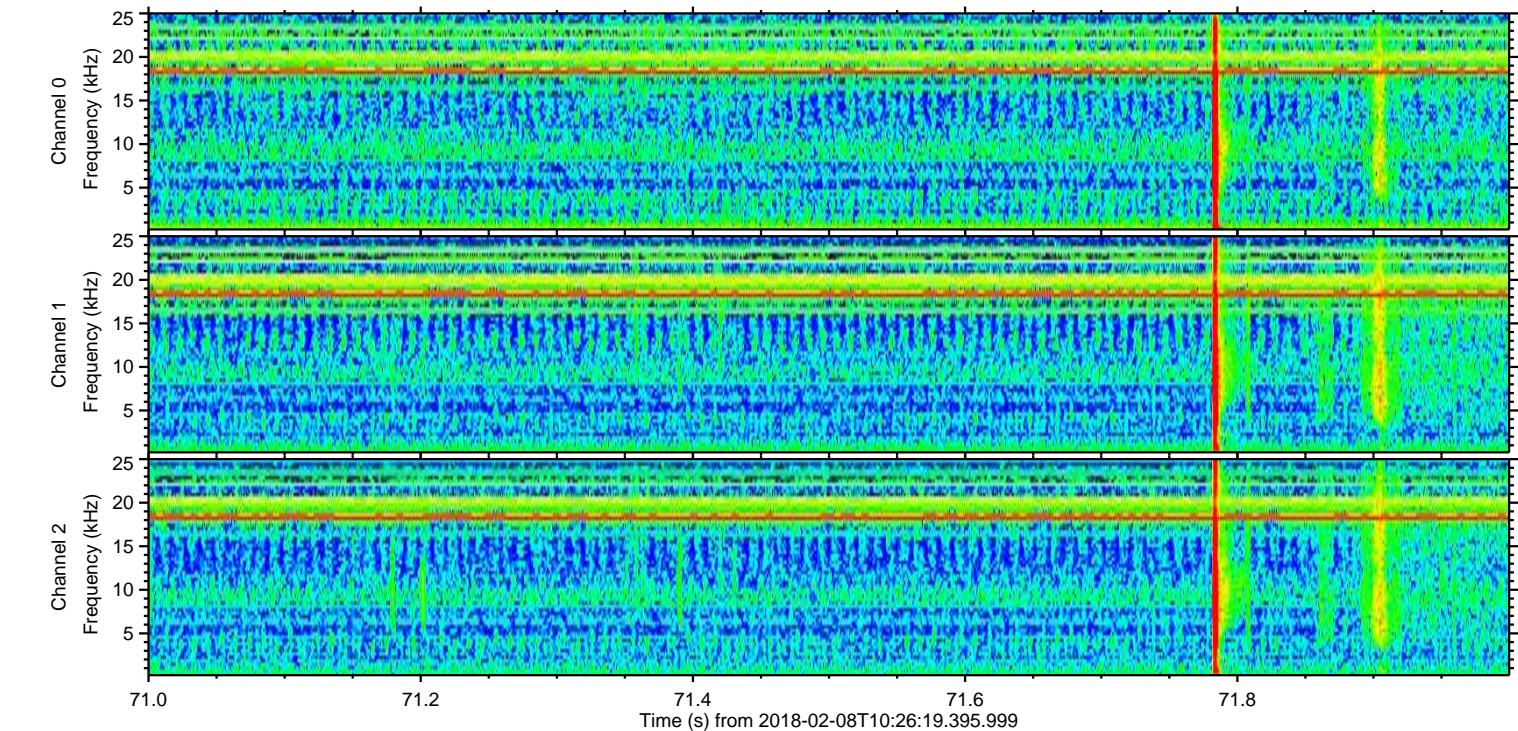
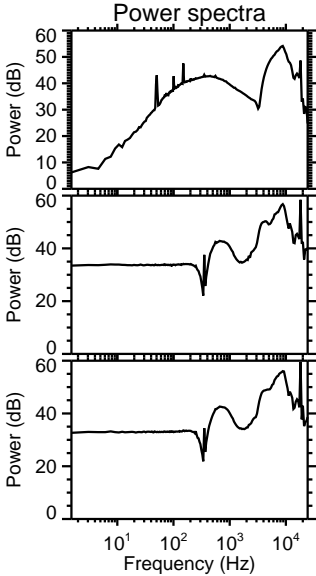
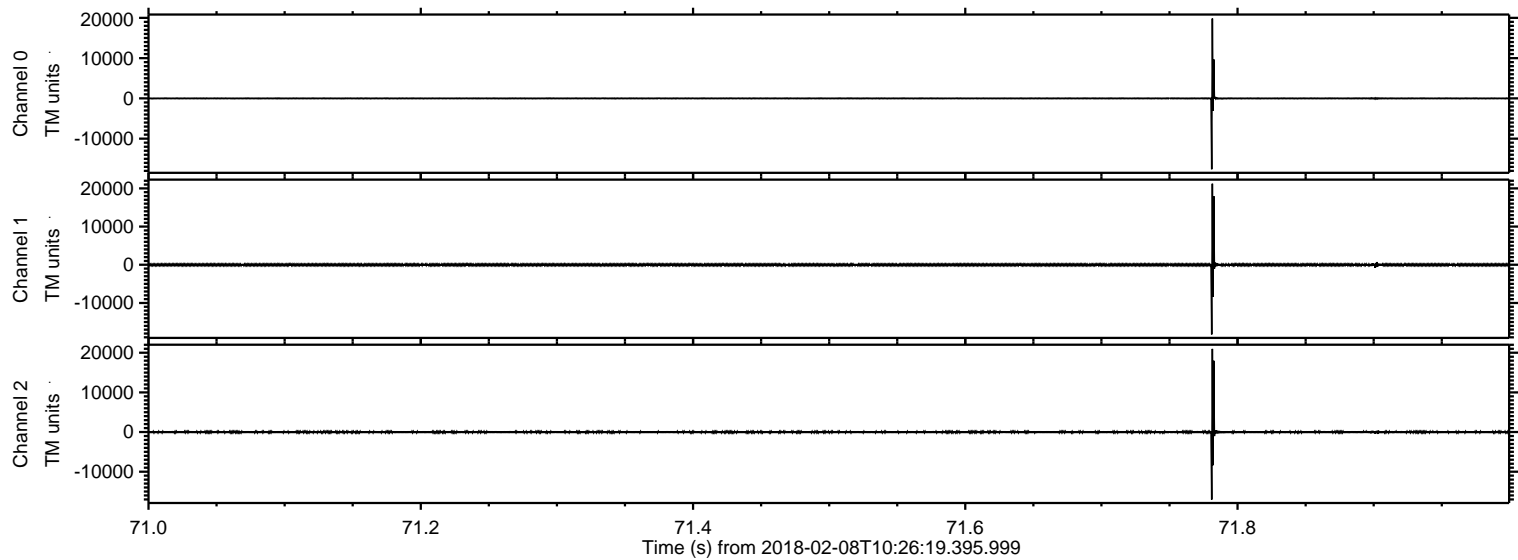

ELMAVAN 3D WAVEFORMS (Measured data sampled at 50 kHz) 50999 packets of 144 samples from 2018-02-08T10:26:19.395.999. Part 42/147

Processed Thu Feb 8 11:34:56 2018 by ELM ver.2012-10-06 from 001__elm20180208_102618__dat00.bin

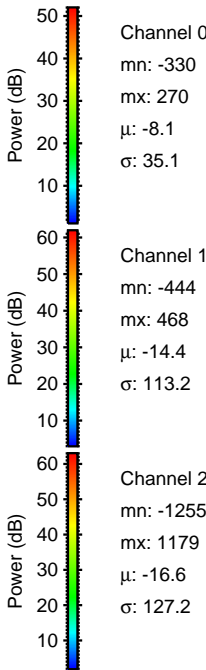
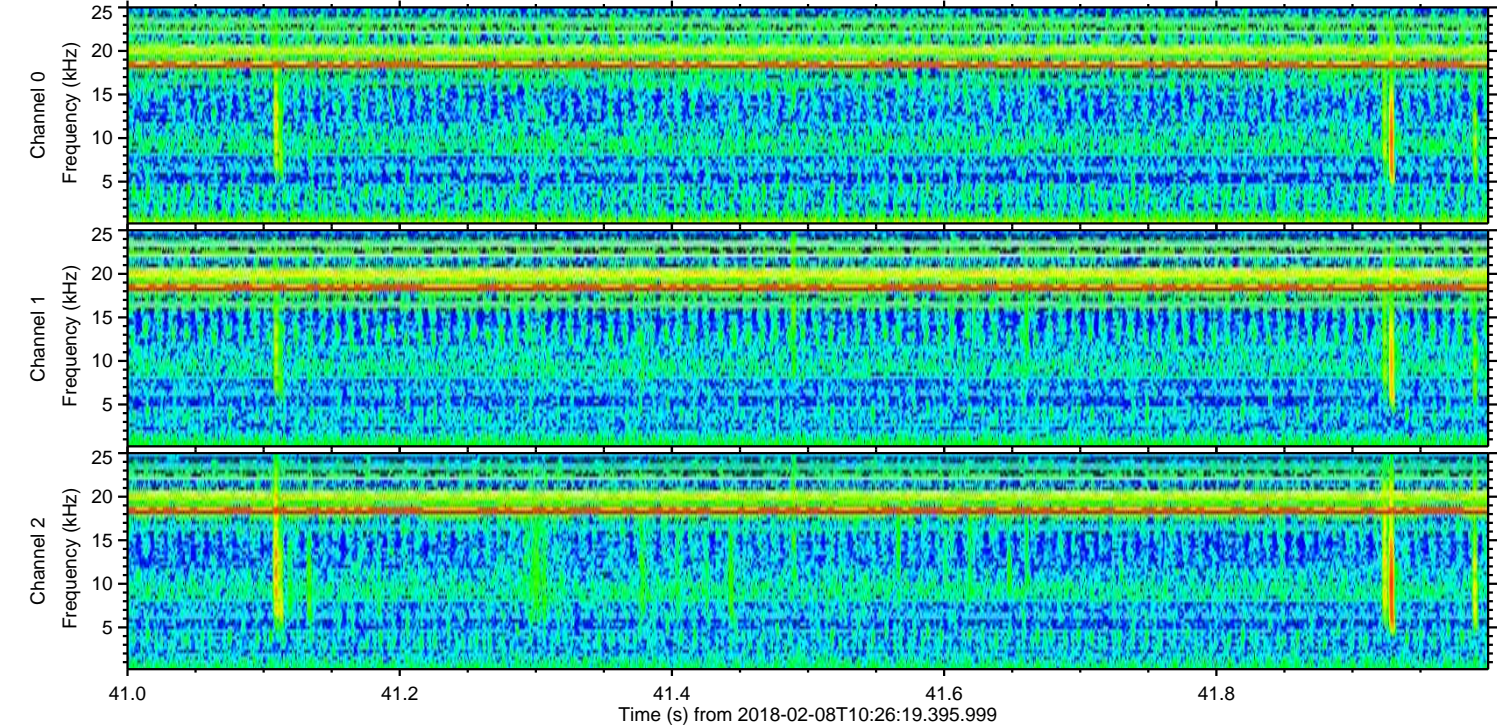
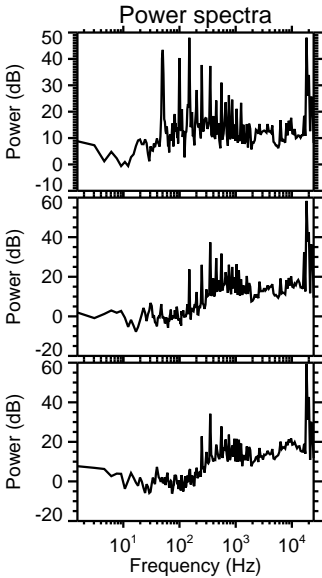
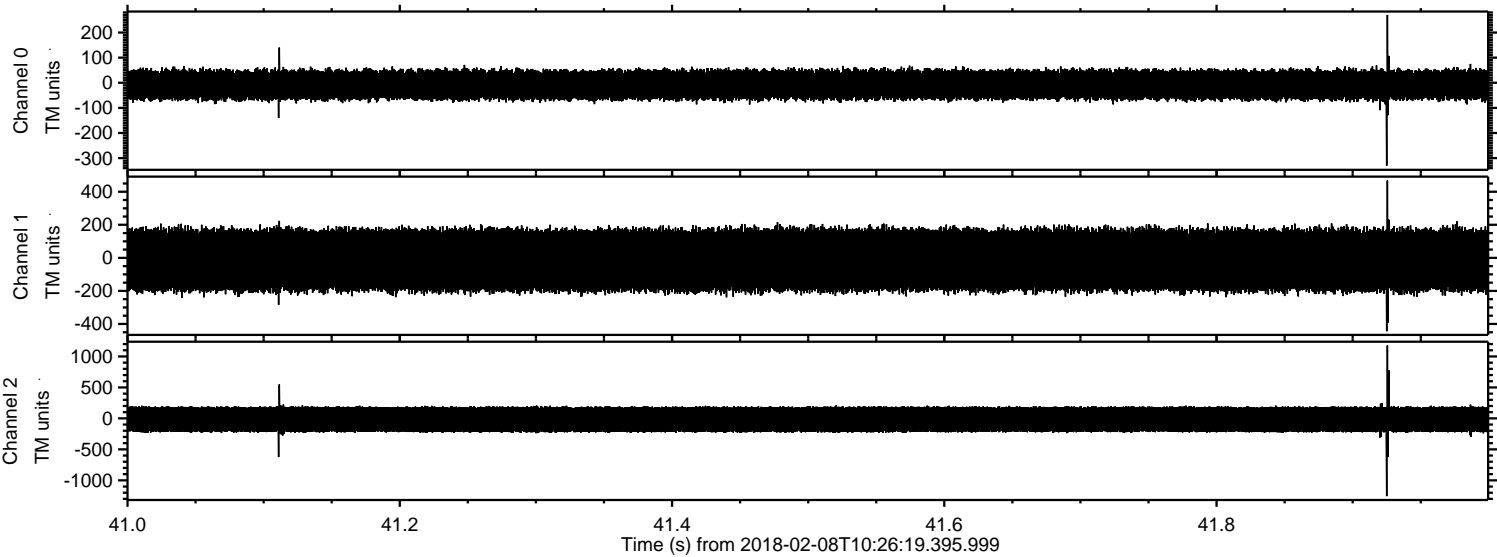

Processed Thu Feb 8 11:34:56 2018 by ELM ver.2012-10-06 from 001__elm20180208_102618__dat00.bin

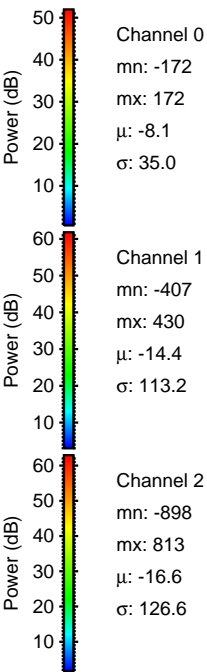
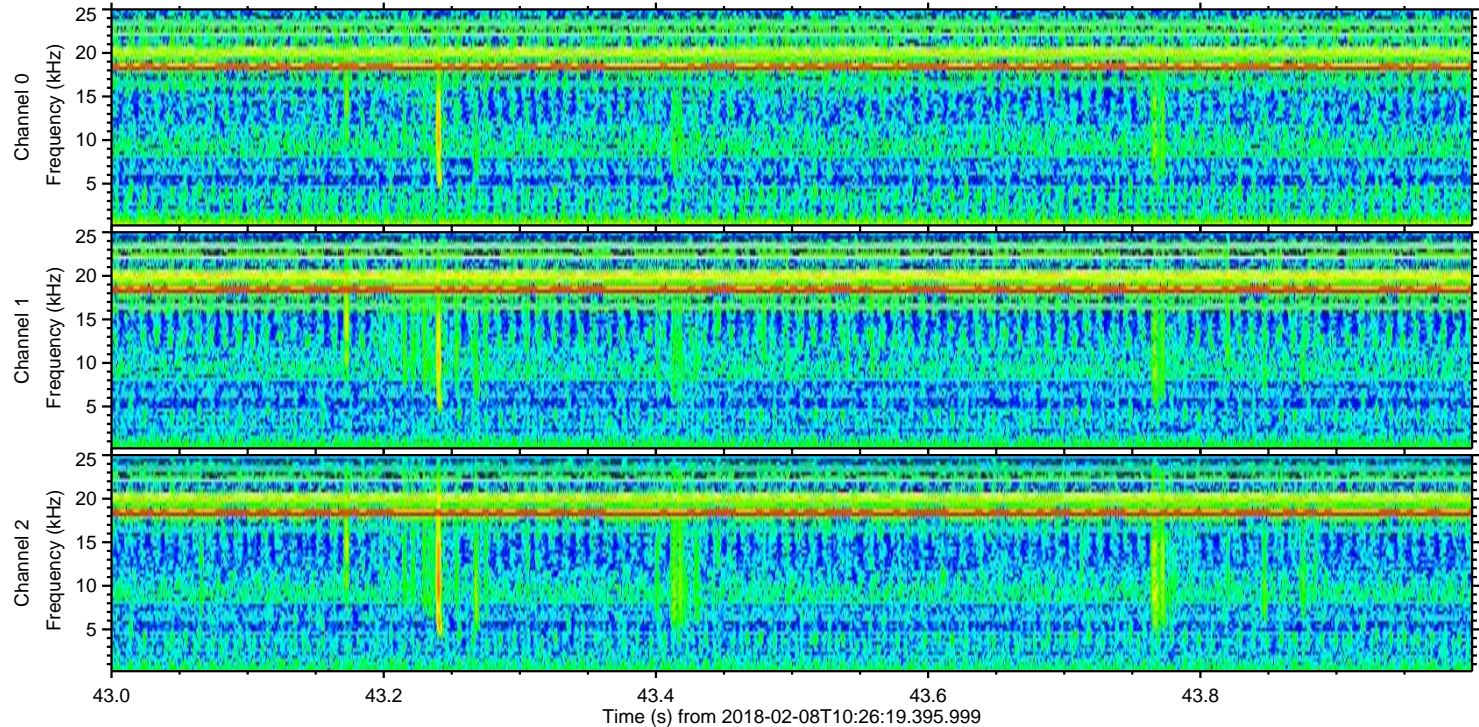
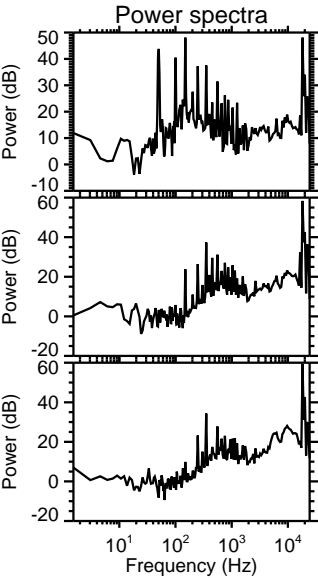
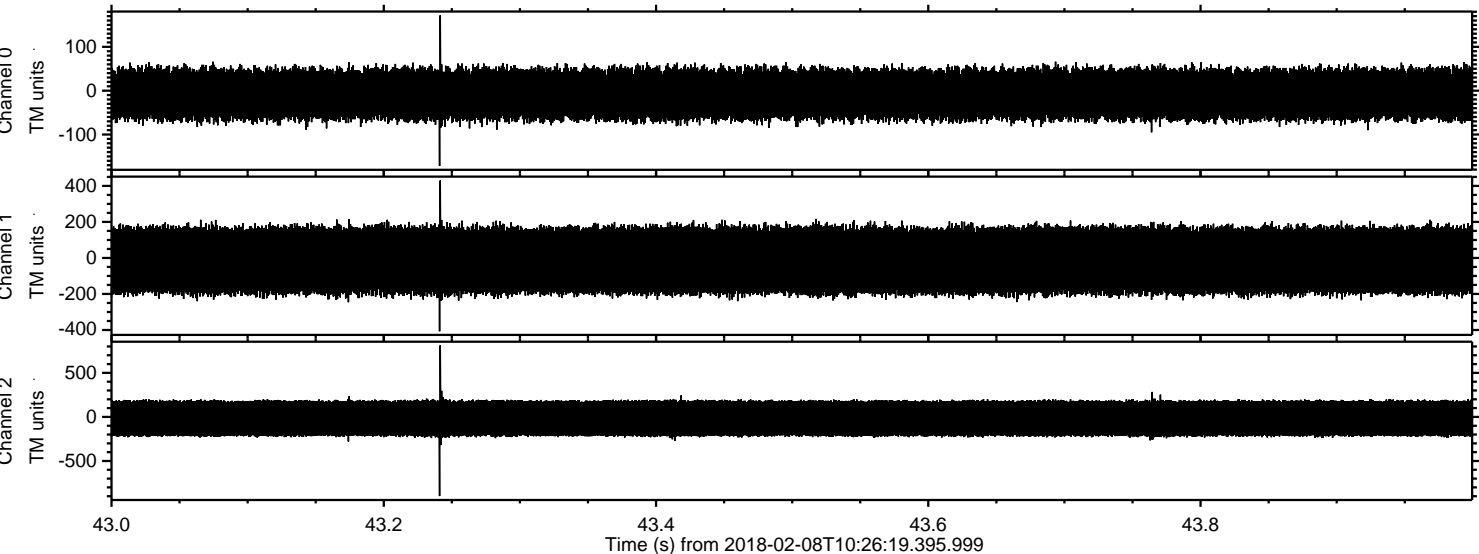

Processed Thu Feb 8 11:34:57 2018 by ELM ver.2012-10-06 from 001__elm20180208_102618__dat00.bin

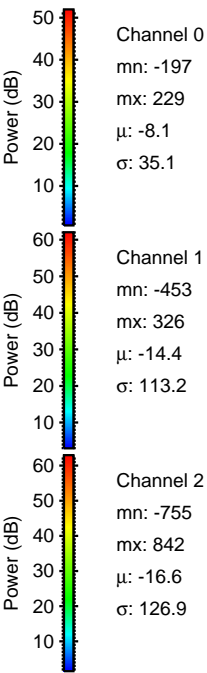
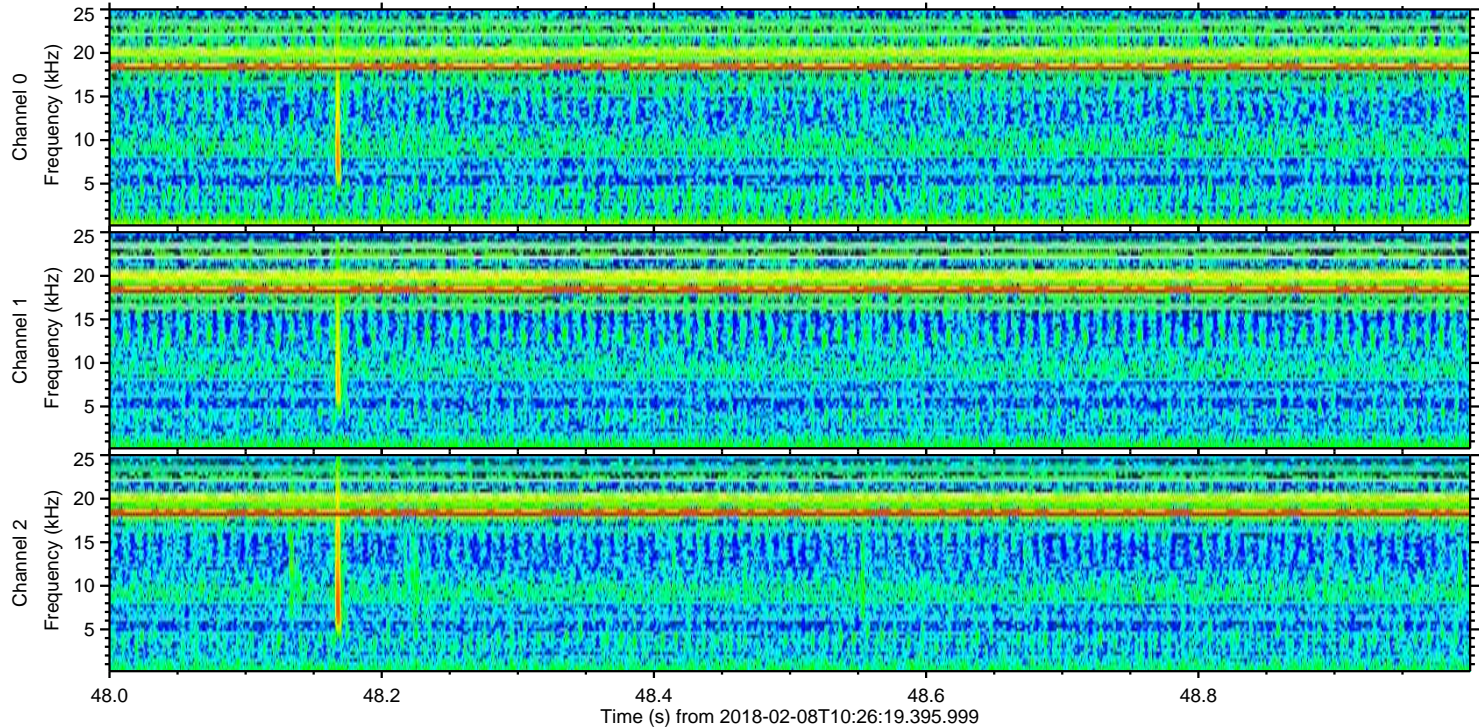
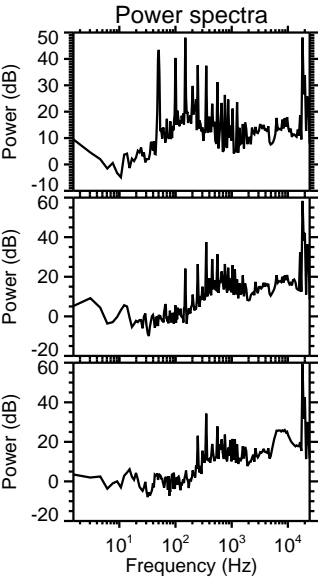
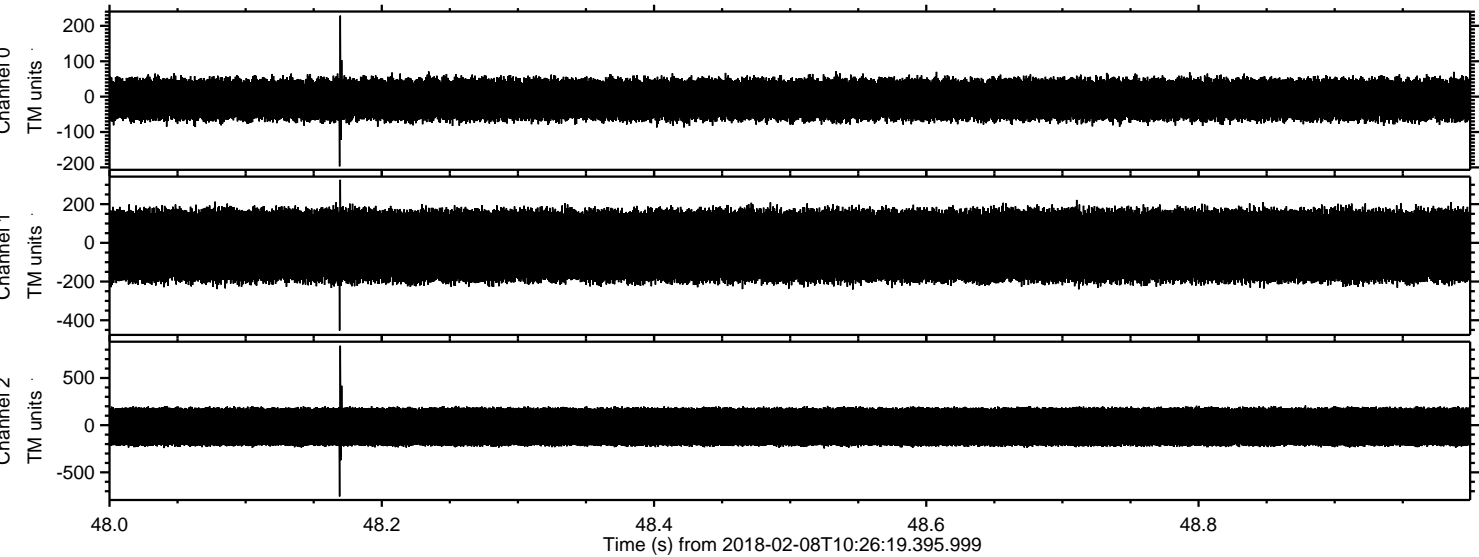

ELMAVAN 3D WAVEFORMS (Measured data sampled at 50 kHz) 50999 packets of 144 samples from 2018-02-08T10:26:19.395.999. Part 92/147

Processed Thu Feb 8 11:34:58 2018 by ELM ver.2012-10-06 from 001__elm20180208_102618__dat00.bin

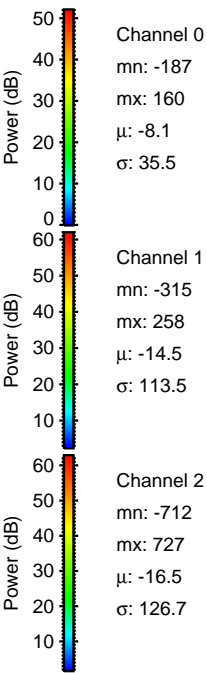
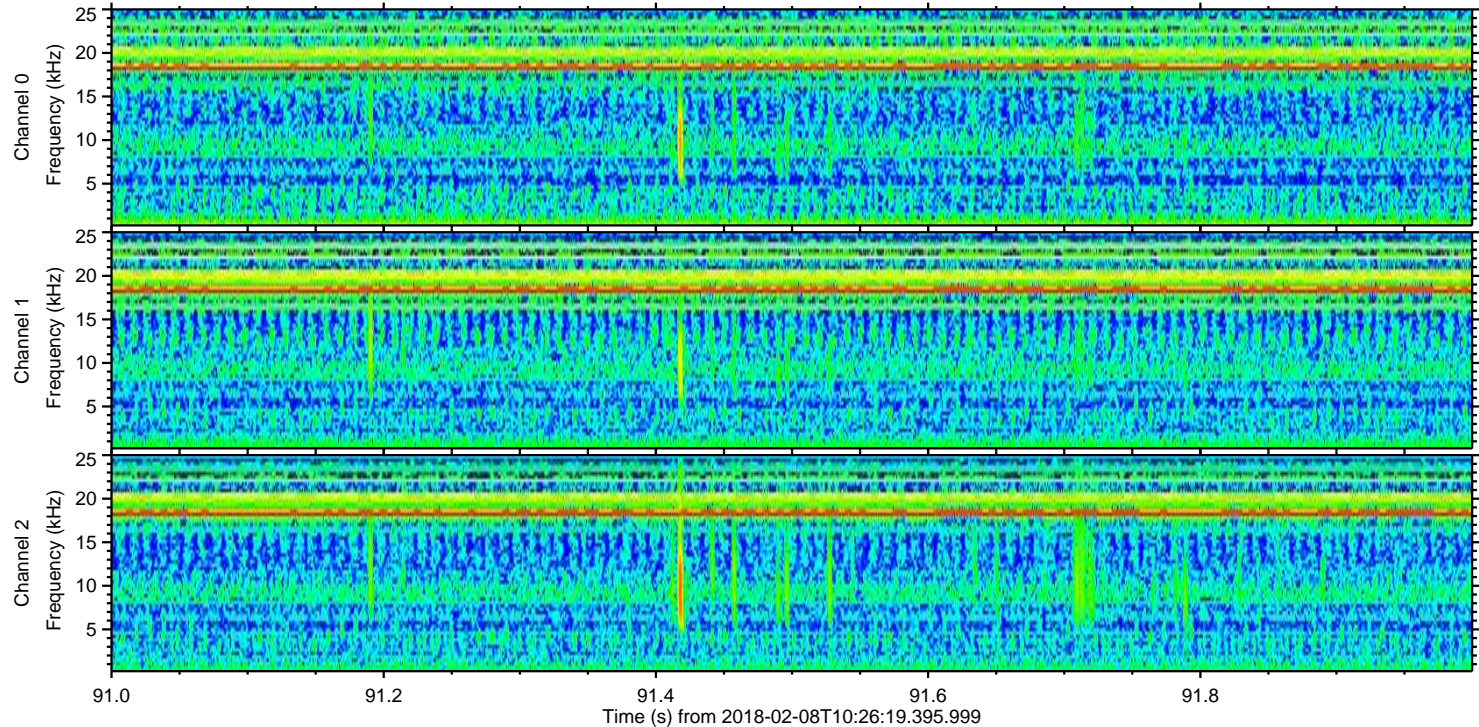
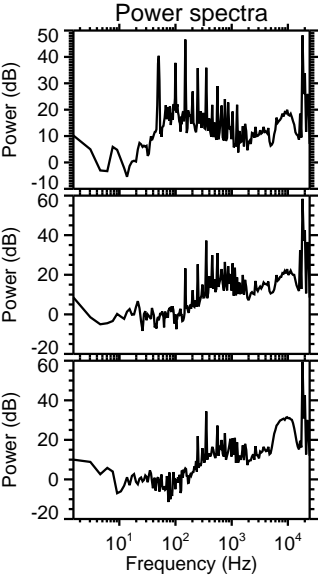
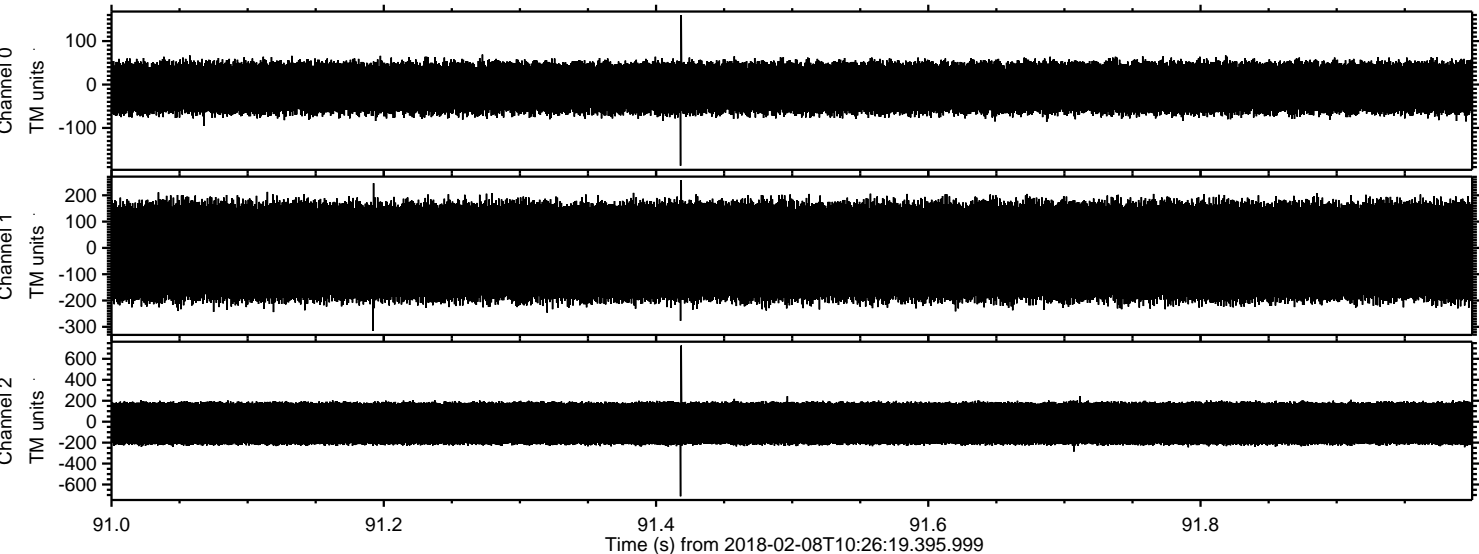

Processed Thu Feb 8 11:34:59 2018 by ELM ver.2012-10-06 from 001__elm20180208_102618__dat00.bin

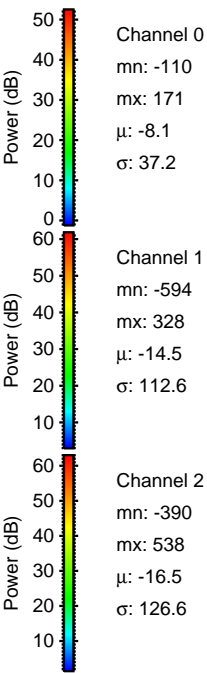
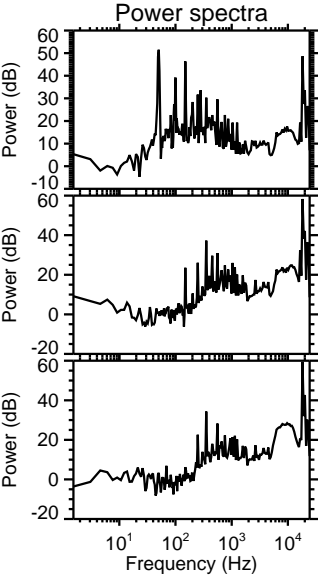
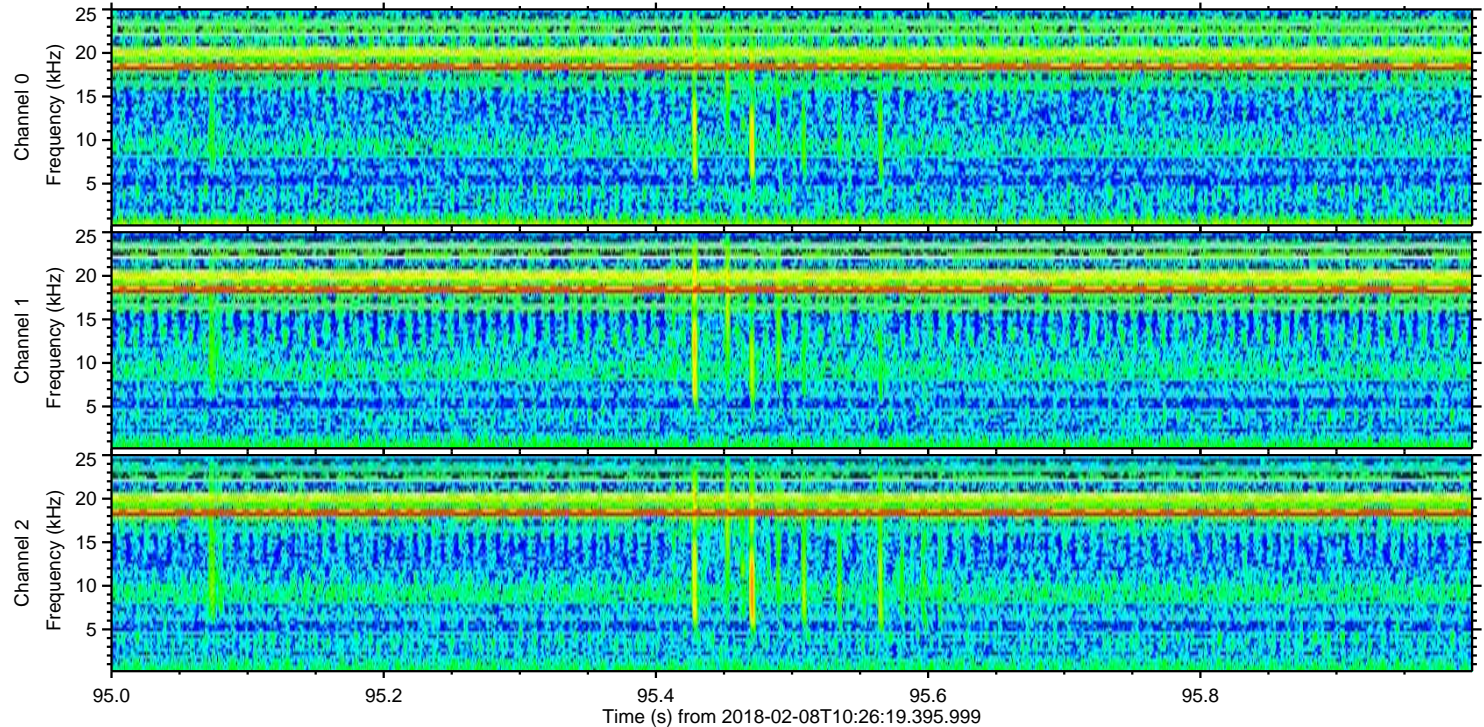
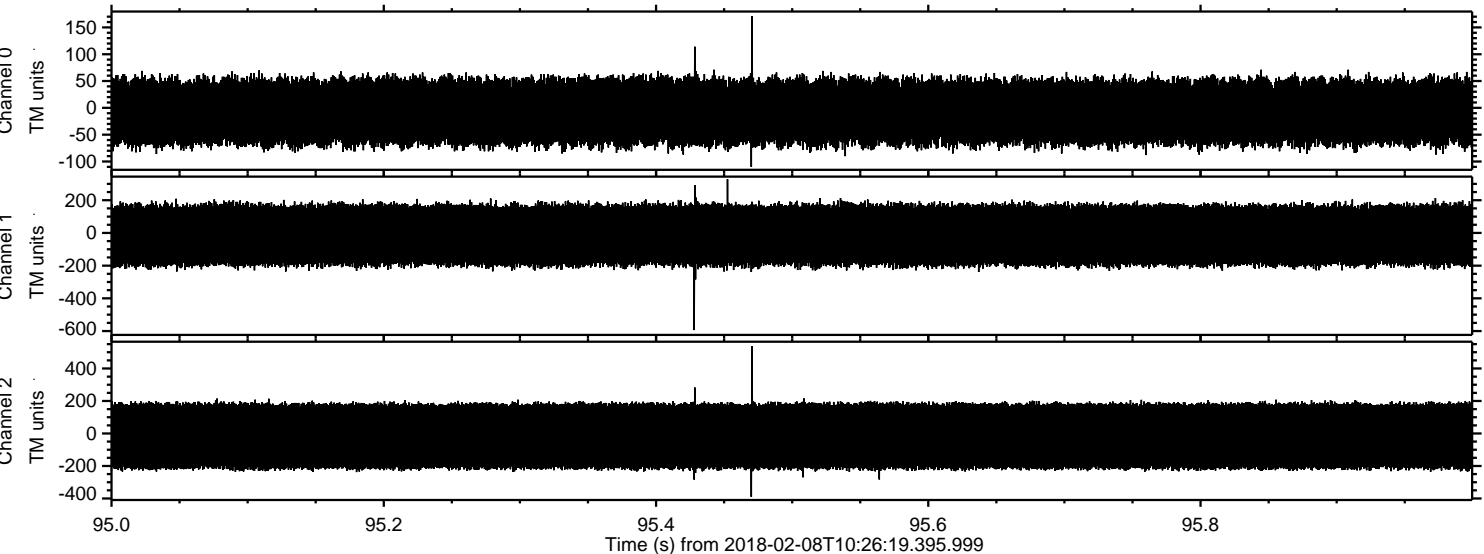

Processed Thu Feb 8 11:34:59 2018 by ELM ver.2012-10-06 from 001__elm20180208_102618__dat00.bin

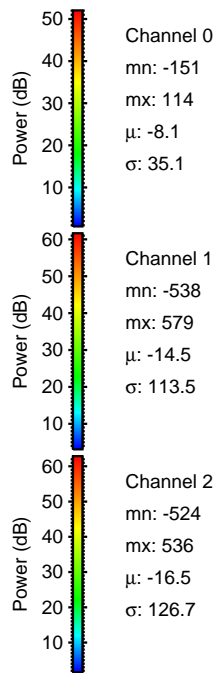
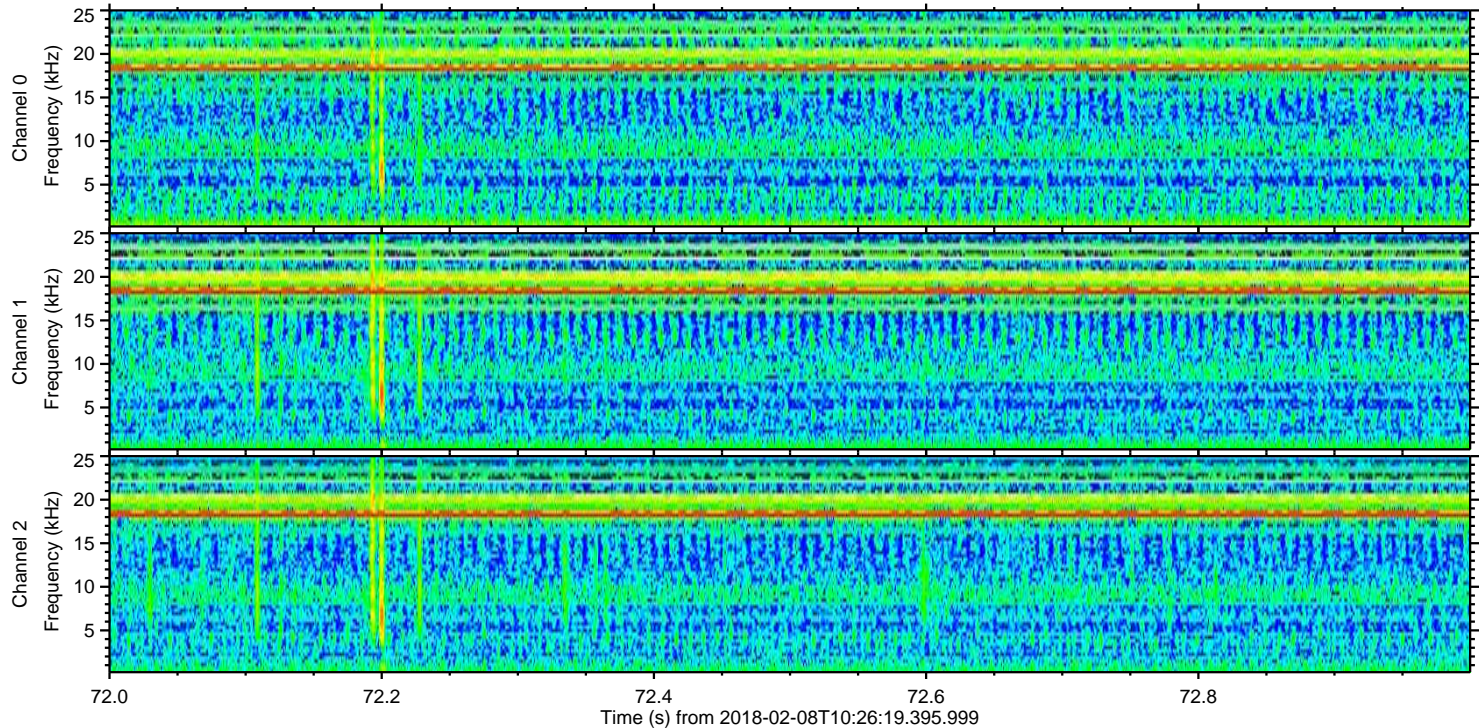
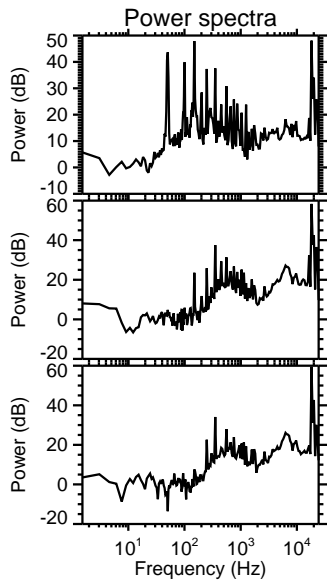
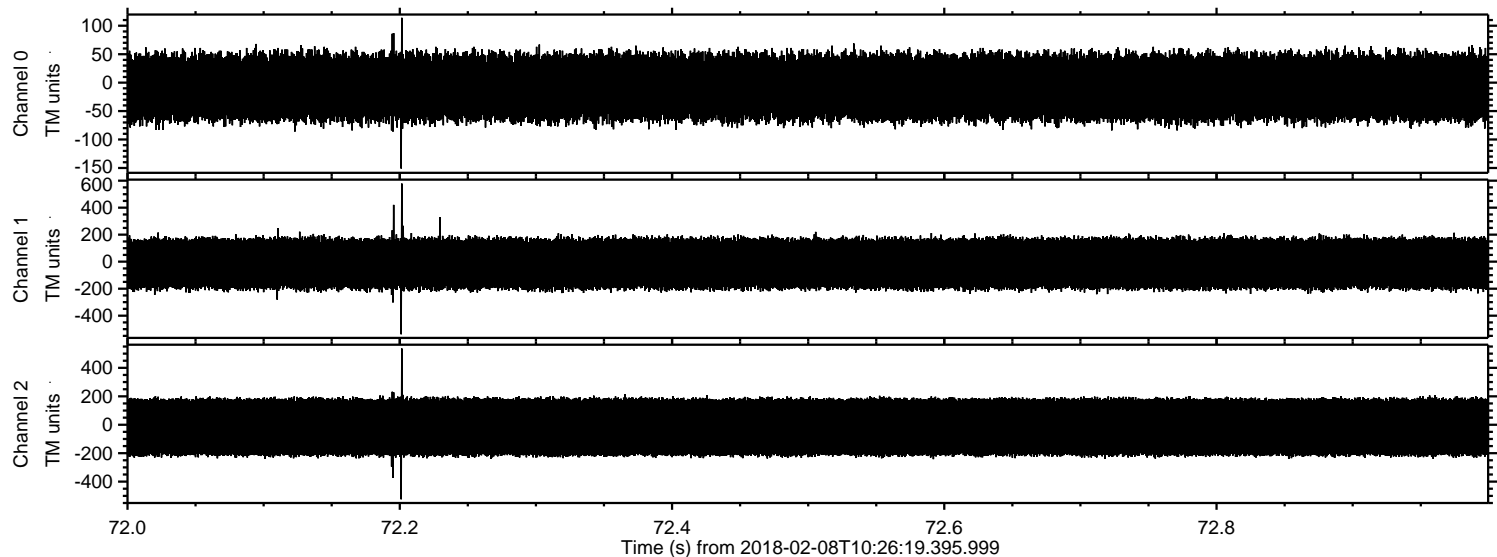

Channel 0
mn: -151
mx: 114
 μ : -8.1
 σ : 35.1

Channel 1
mn: -538
mx: 579
 μ : -14.5
 σ : 113.5

Channel 2
mn: -524
mx: 536
 μ : -16.5
 σ : 126.7

Processed Thu Feb 8 11:35:00 2018 by ELM ver.2012-10-06 from 001__elm20180208_102618__dat00.bin

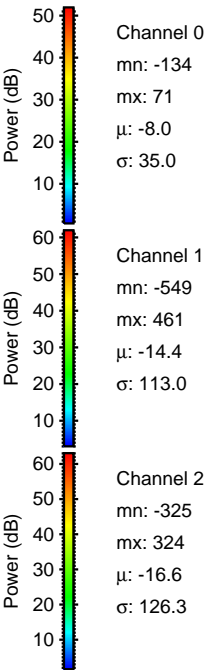
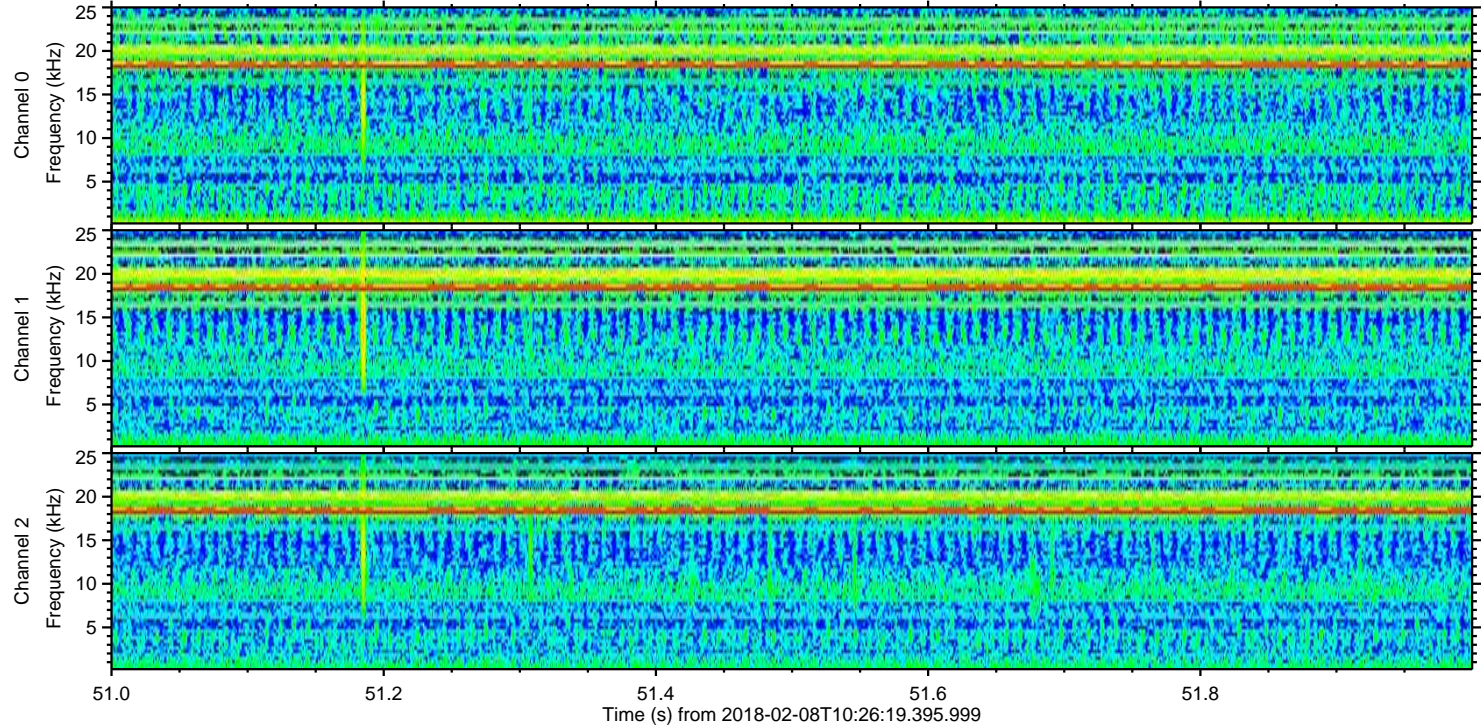
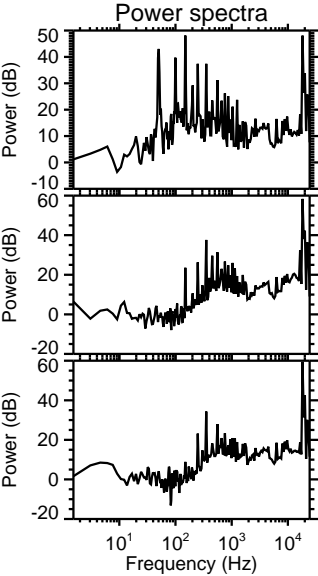
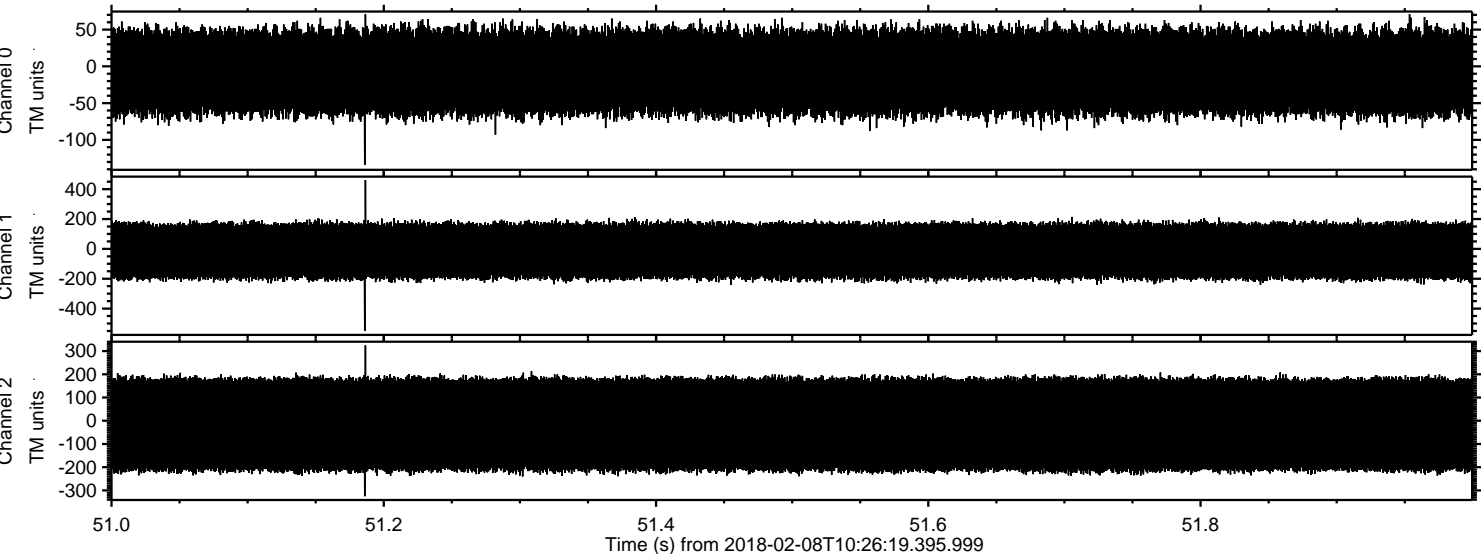

Processed Thu Feb 8 11:35:01 2018 by ELM ver.2012-10-06 from 001__elm20180208_102618__dat00.bin

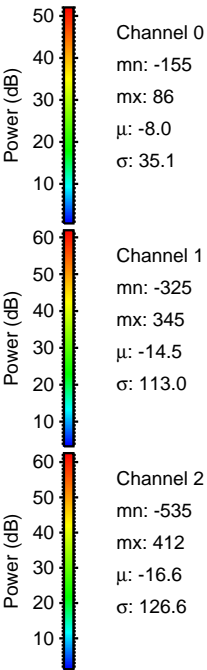
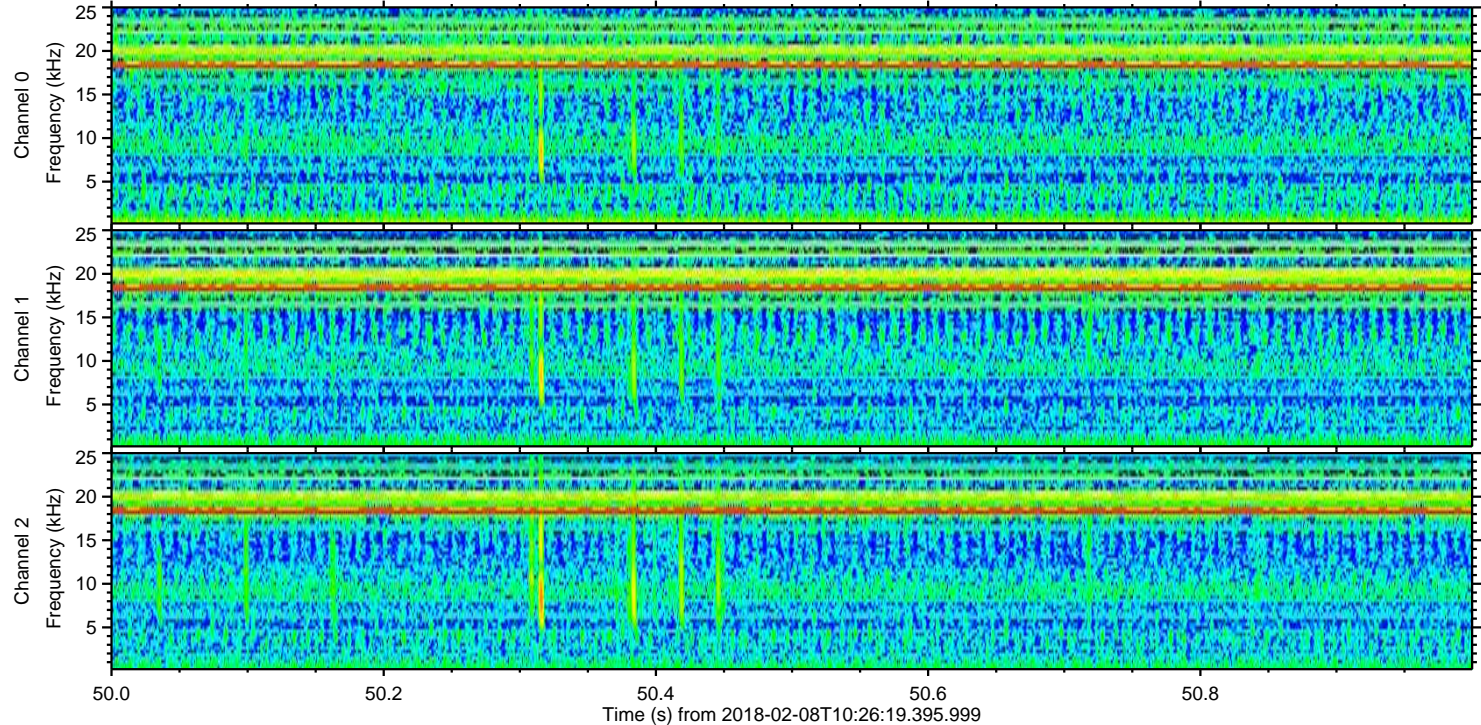
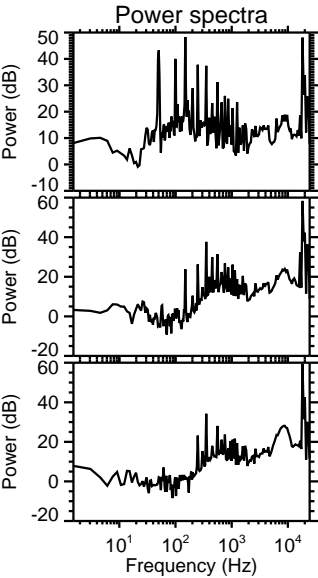
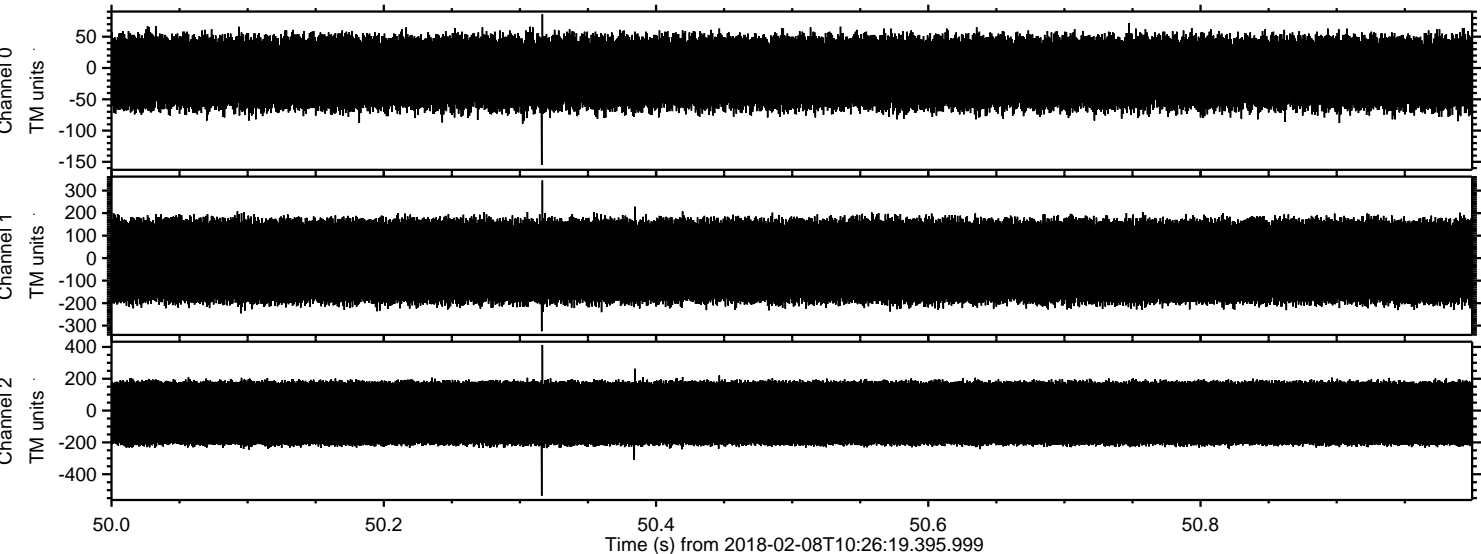

Processed Thu Feb 8 11:35:02 2018 by ELM ver.2012-10-06 from 001__elm20180208_102618__dat00.bin

