

ELMAVAN 3D WAVEFORMS (Measured data sampled at 50 kHz) 51000 packets of 144 samples from 2018-02-07T23:00:50.697.000.

Processed Thu Feb 8 00:09:35 2018 by ELM ver.2012-10-06 from 001__elm20180207_230049__dat00.bin

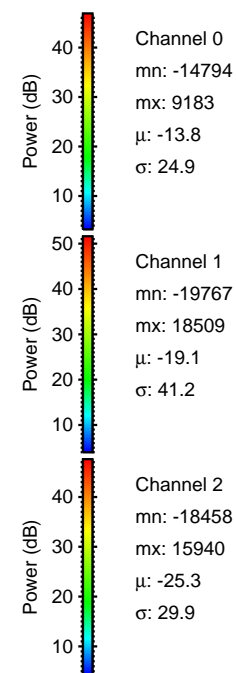
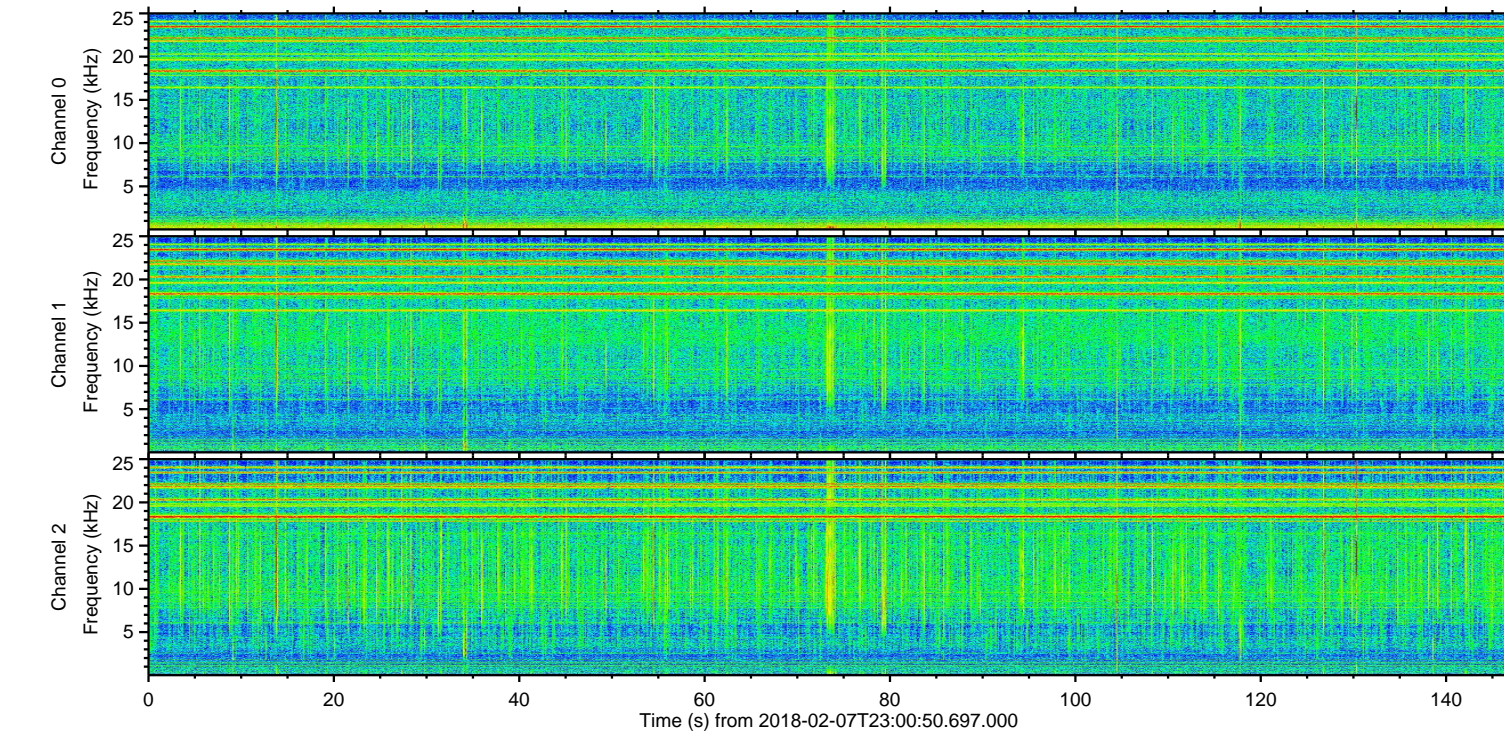
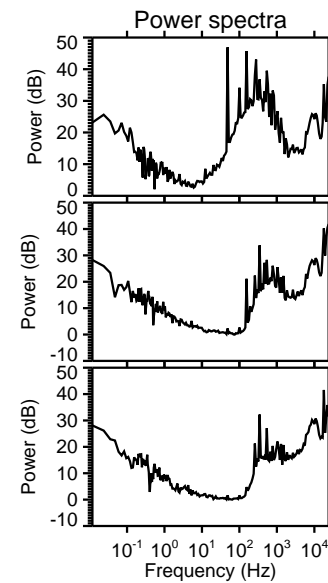
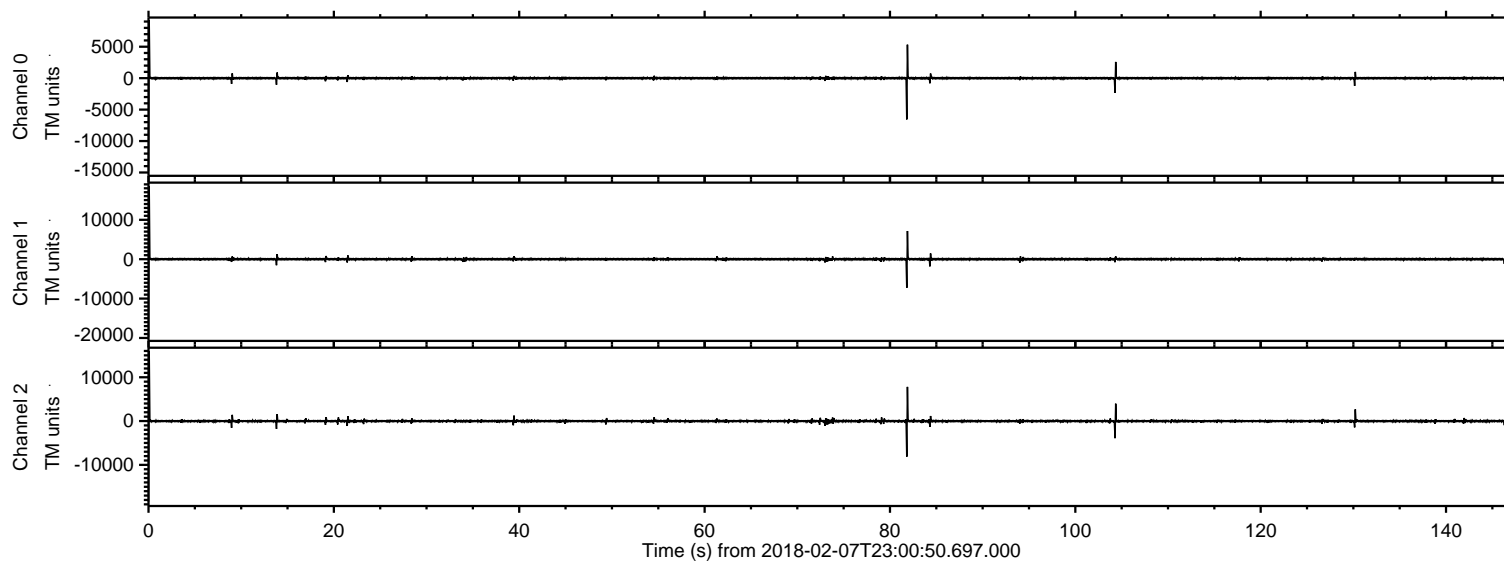

ELMAVAN 3D WAVEFORMS (Measured data sampled at 50 kHz) 51000 packets of 144 samples from 2018-02-07T23:00:50.697.000. Part 1/147

Processed Thu Feb 8 00:09:44 2018 by ELM ver.2012-10-06 from 001__elm20180207_230049__dat00.bin

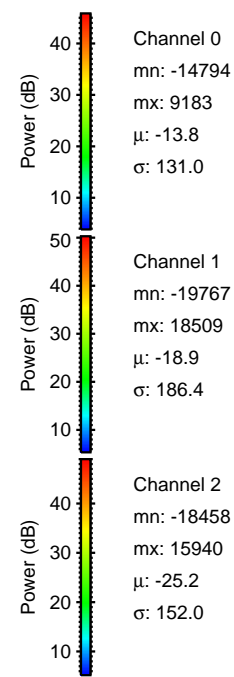
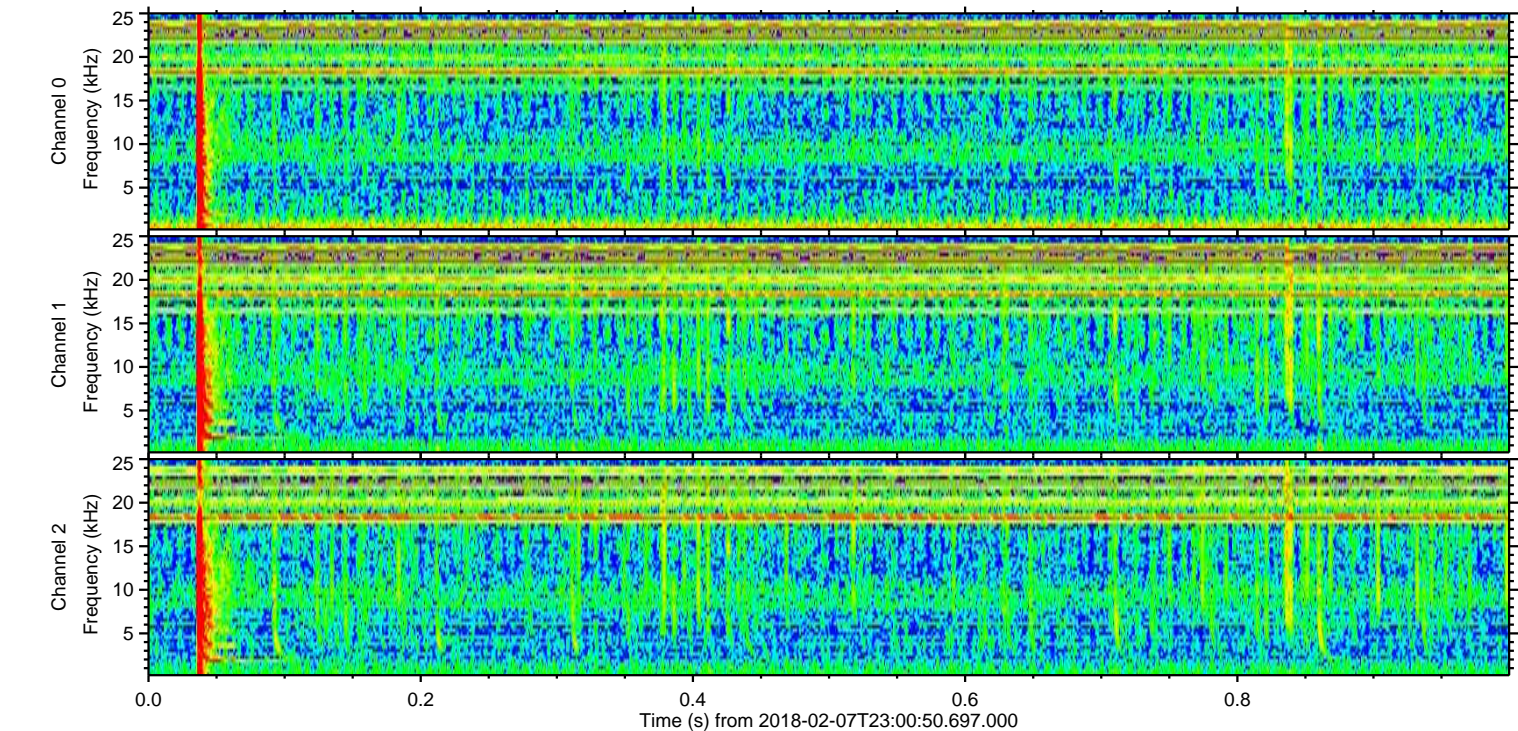
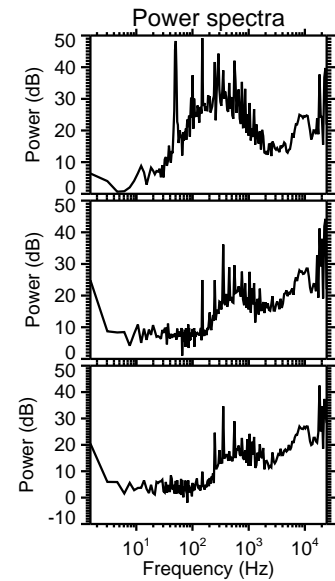
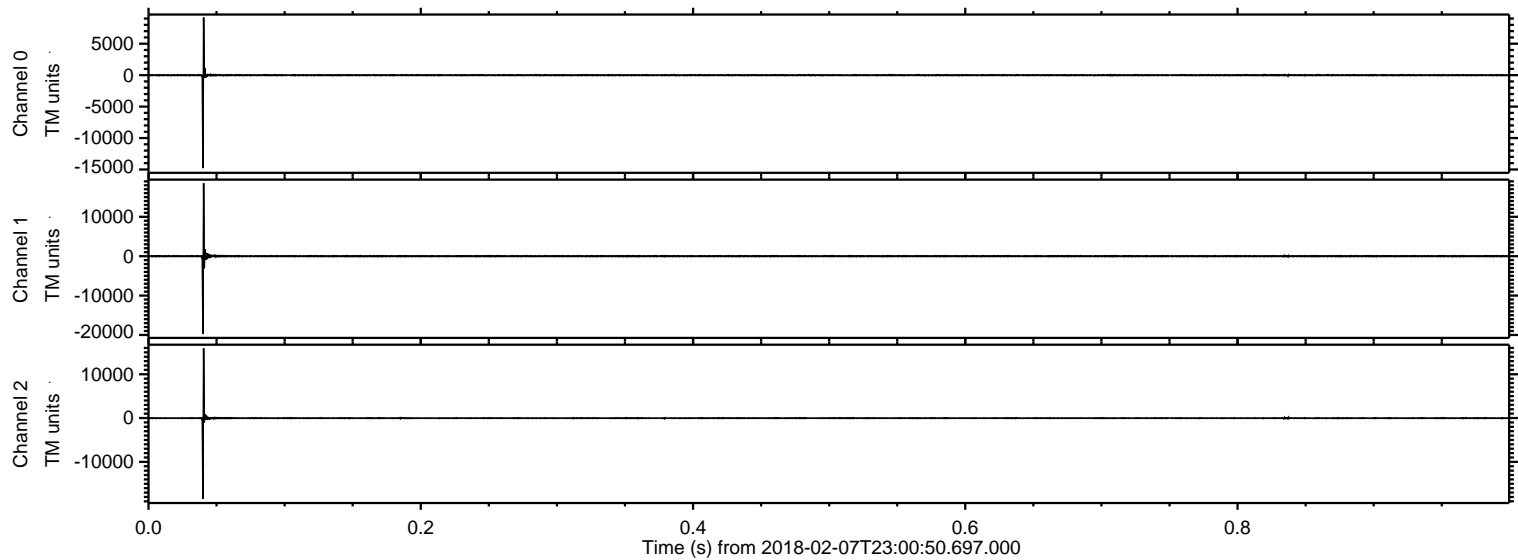

Processed Thu Feb 8 00:09:45 2018 by ELM ver.2012-10-06 from 001__elm20180207_230049__dat00.bin

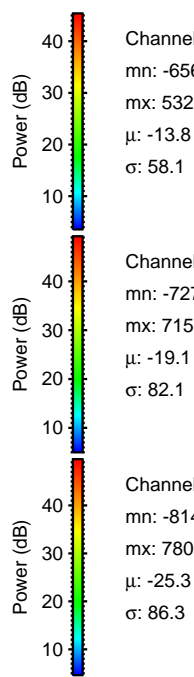
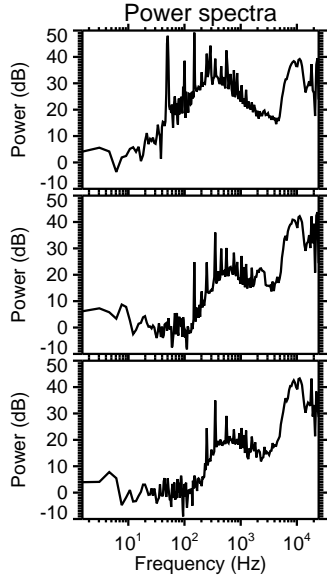
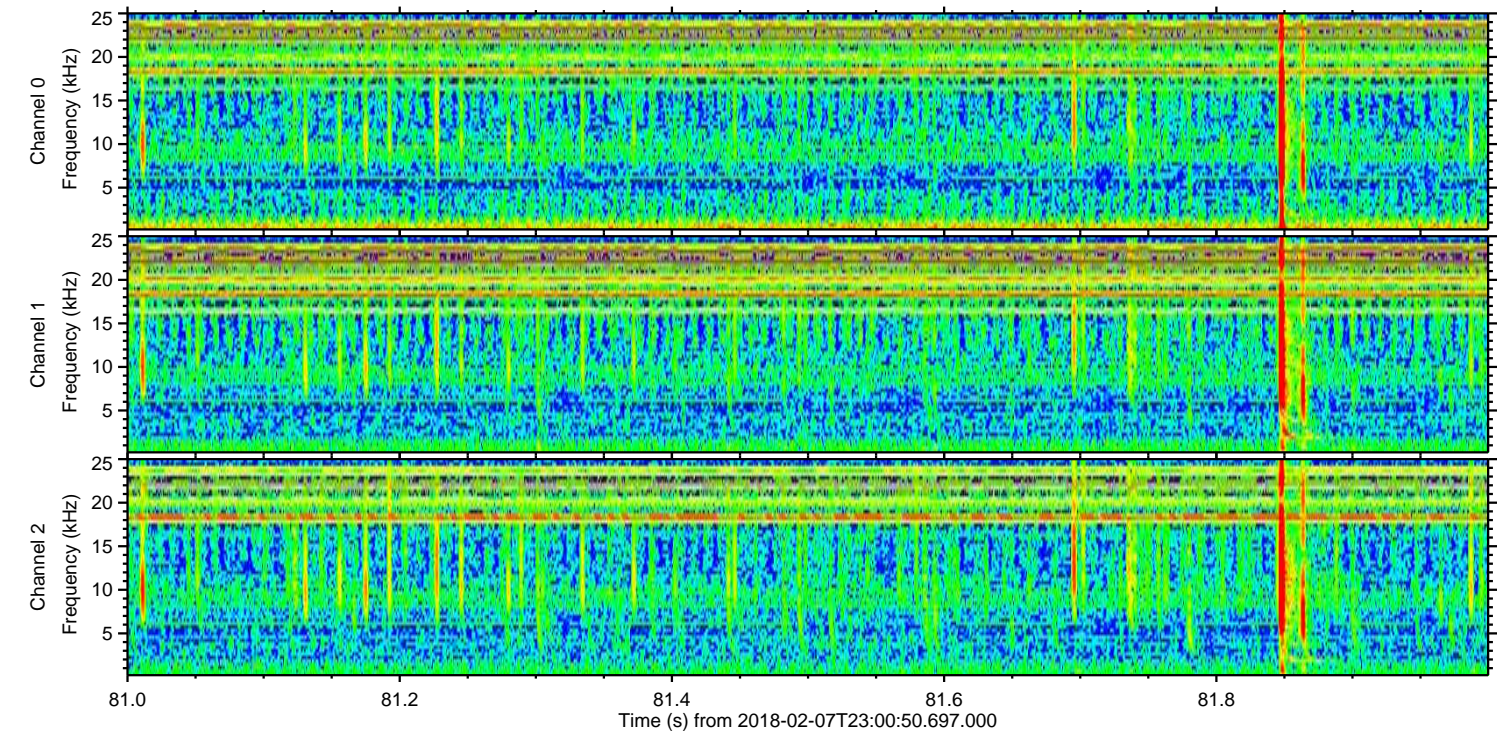
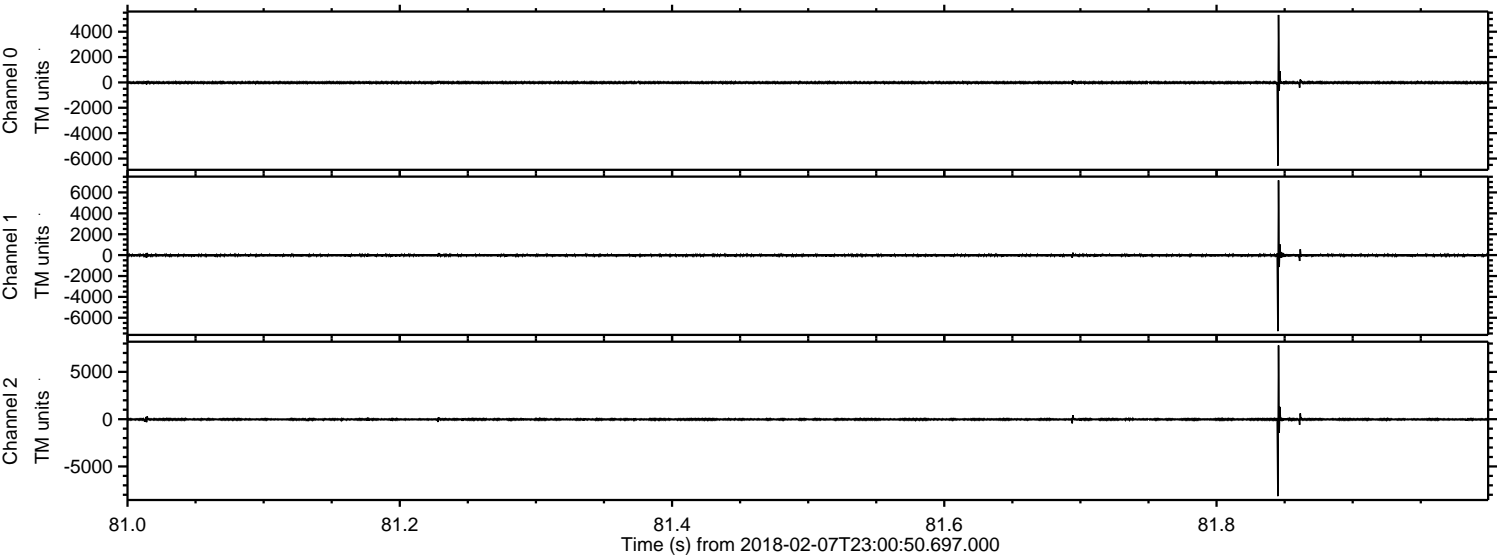

ELMAVAN 3D WAVEFORMS (Measured data sampled at 50 kHz) 51000 packets of 144 samples from 2018-02-07T23:00:50.697.000. Part 105/147

Processed Thu Feb 8 00:09:46 2018 by ELM ver.2012-10-06 from 001__elm20180207_230049__dat00.bin

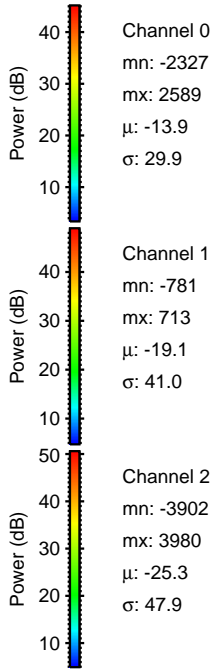
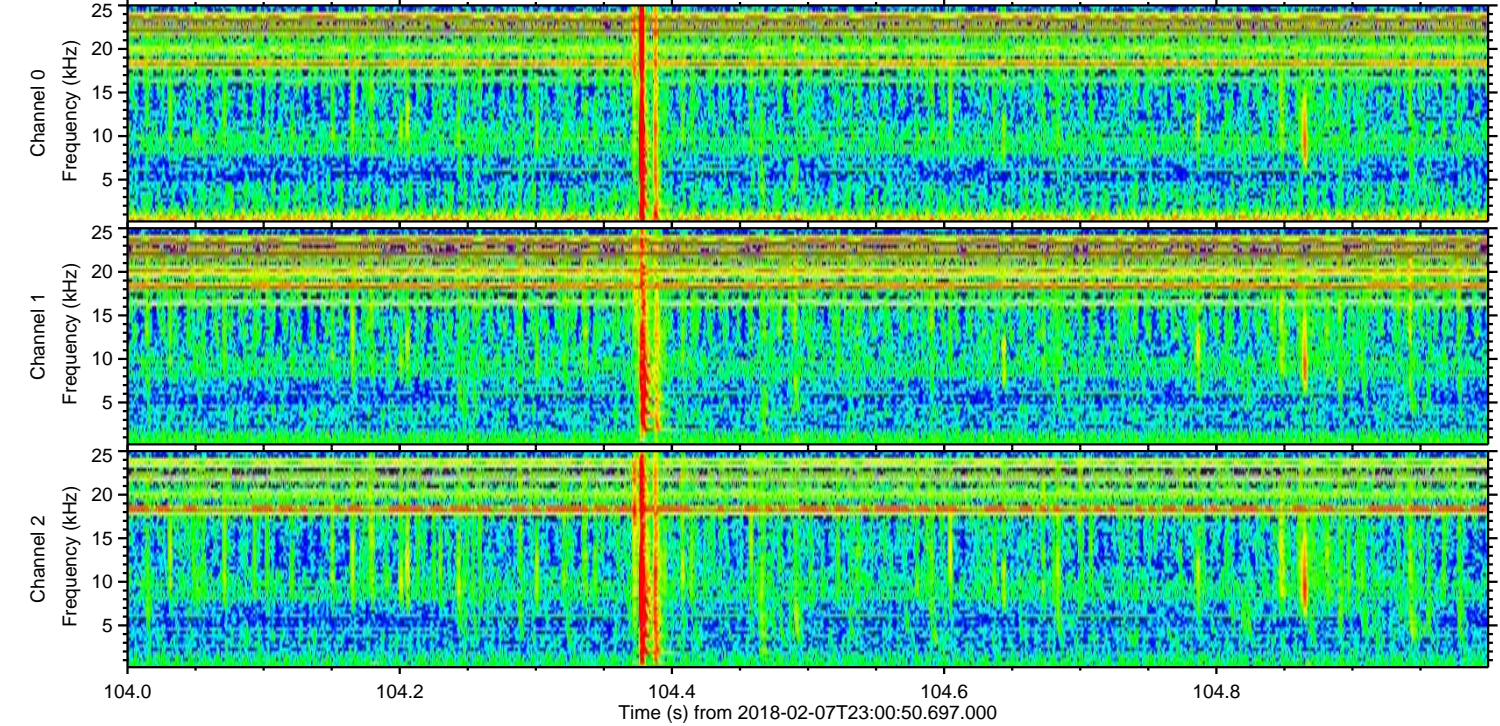
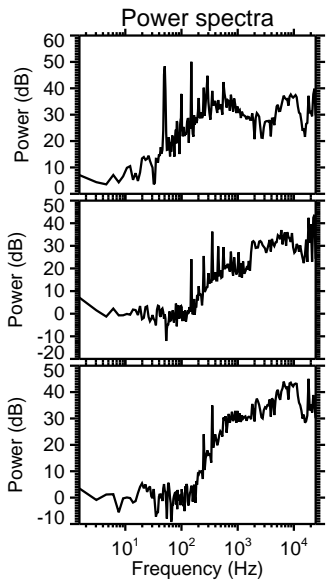
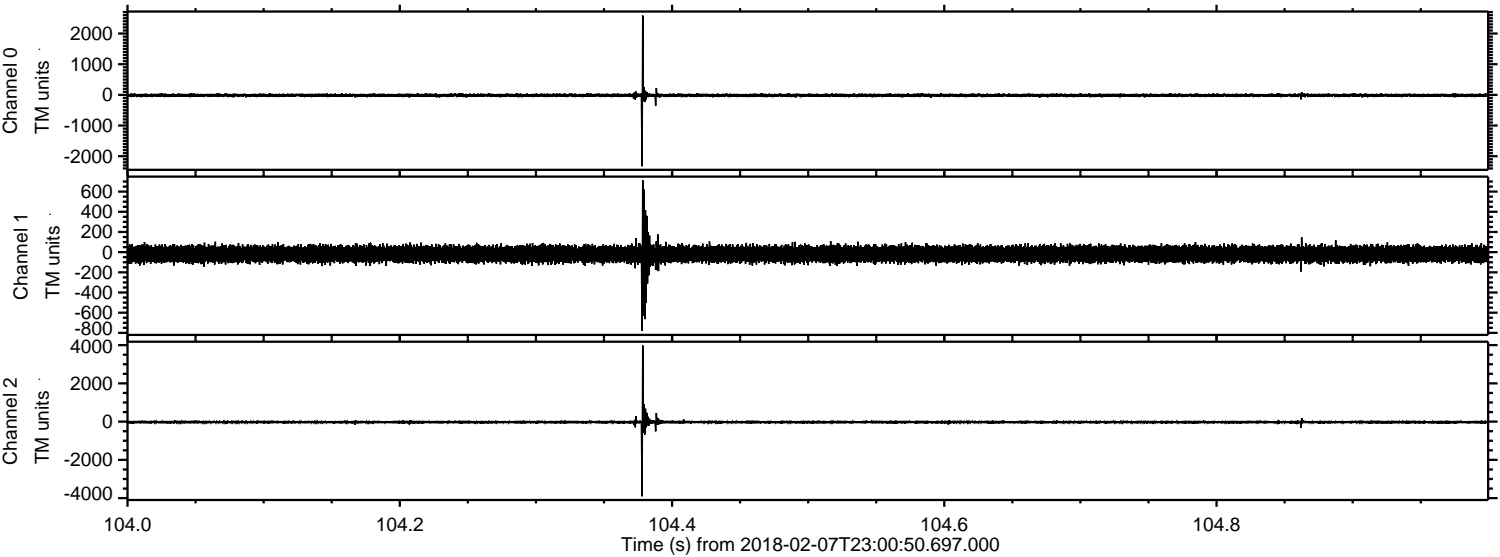

ELMAVAN 3D WAVEFORMS (Measured data sampled at 50 kHz) 51000 packets of 144 samples from 2018-02-07T23:00:50.697.000. Part 131/147

Processed Thu Feb 8 00:09:46 2018 by ELM ver.2012-10-06 from 001__elm20180207_230049__dat00.bin

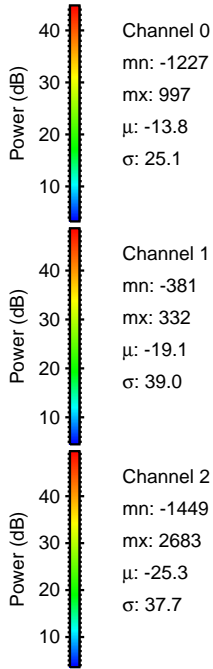
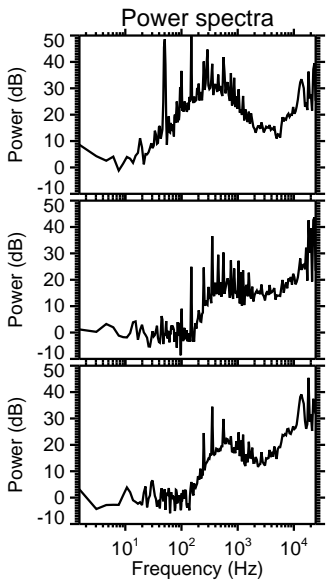
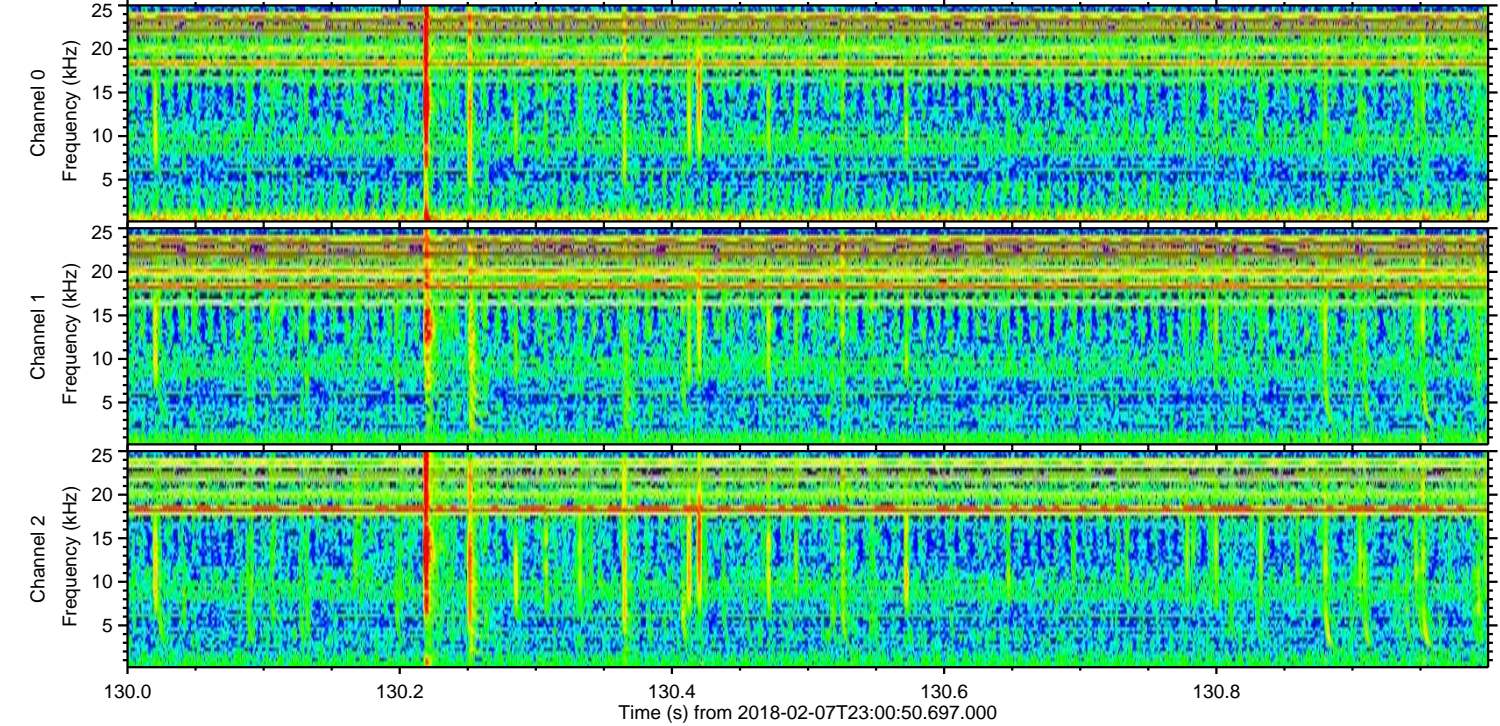
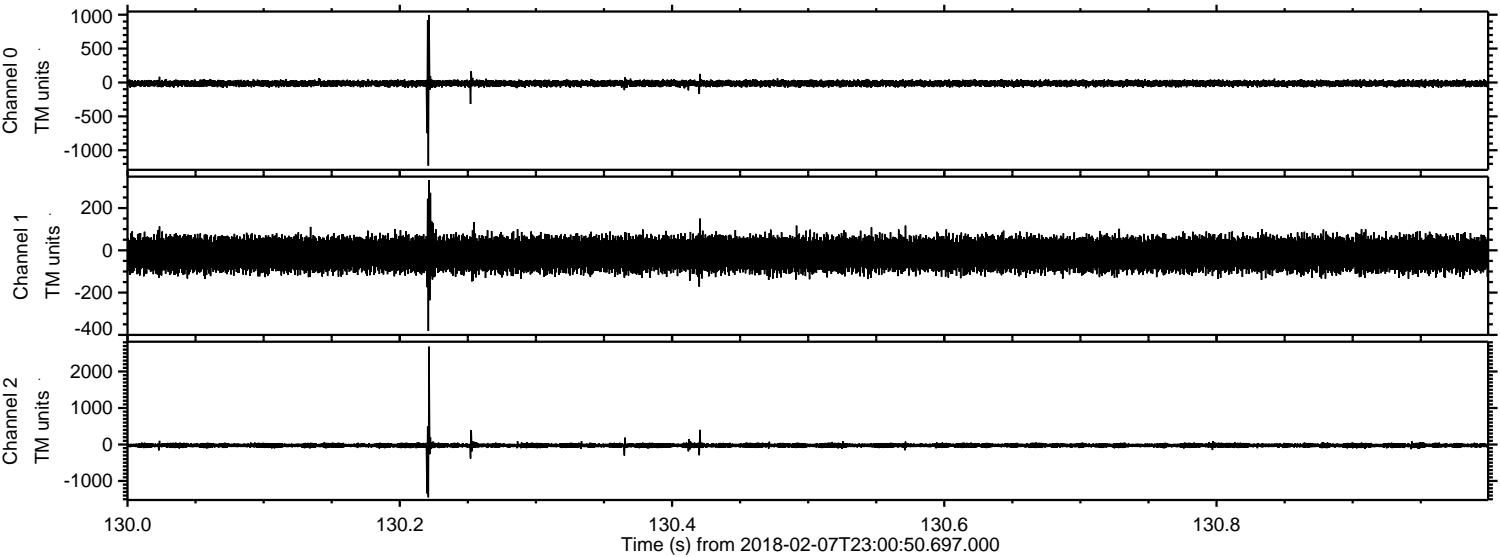

Processed Thu Feb 8 00:09:47 2018 by ELM ver.2012-10-06 from 001__elm20180207_230049__dat00.bin

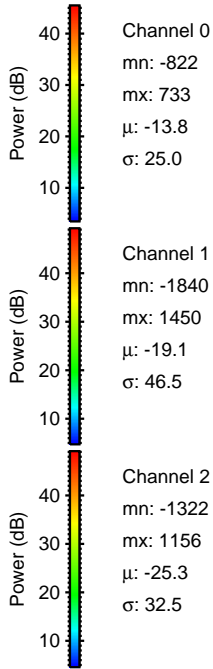
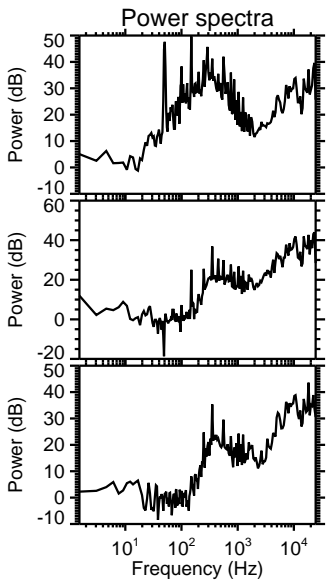
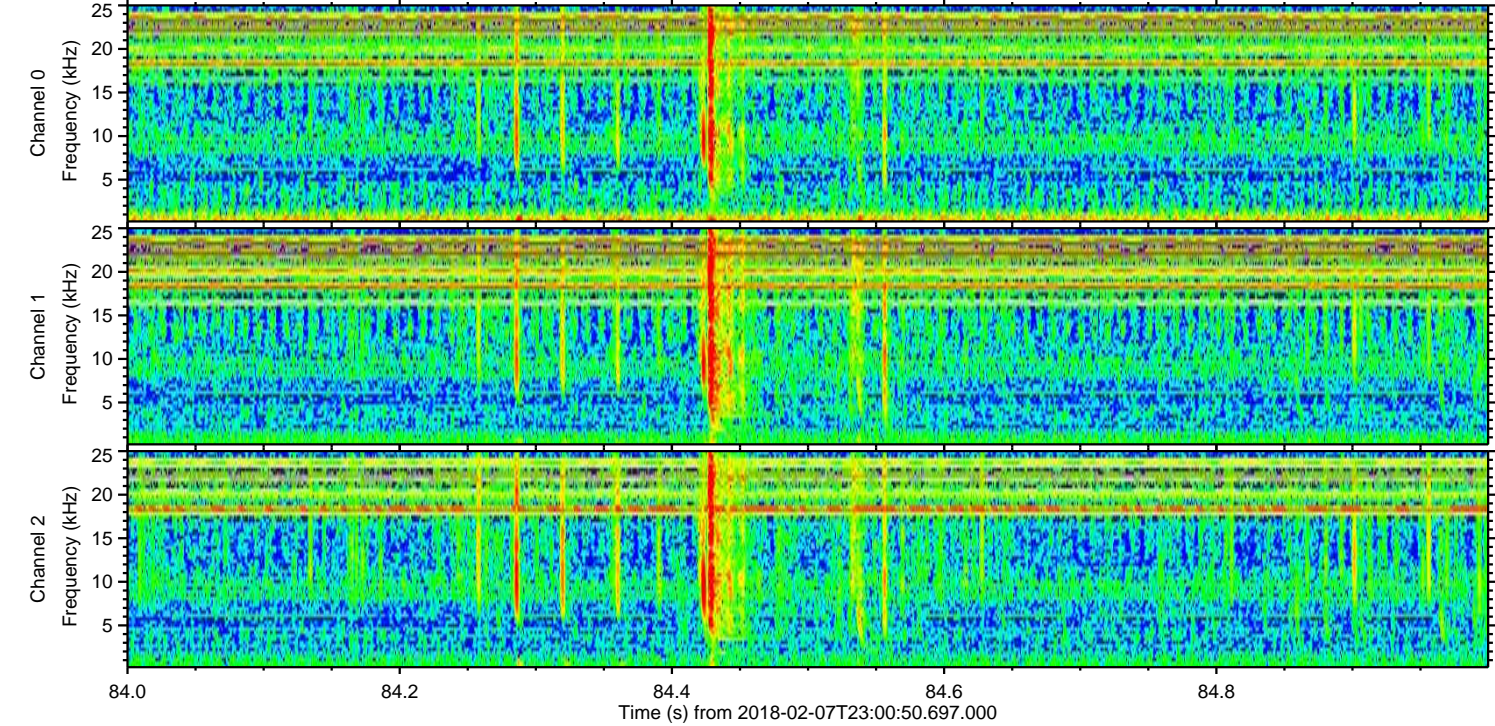
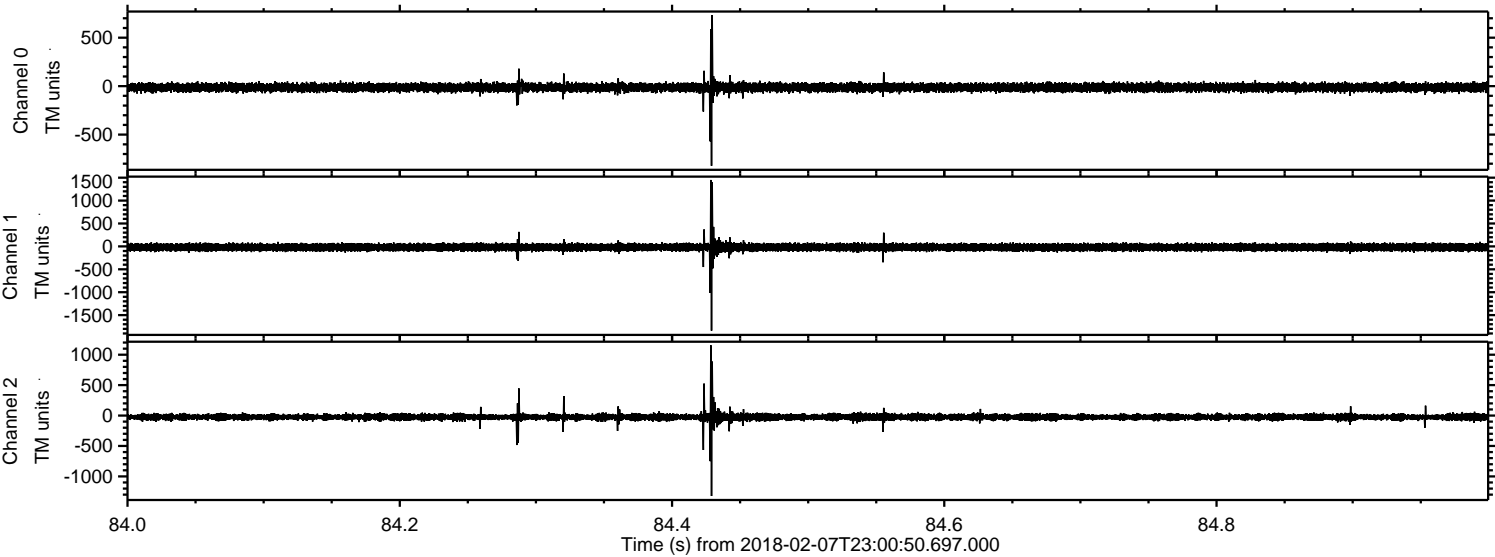

Processed Thu Feb 8 00:09:48 2018 by ELM ver.2012-10-06 from 001__elm20180207_230049__dat00.bin

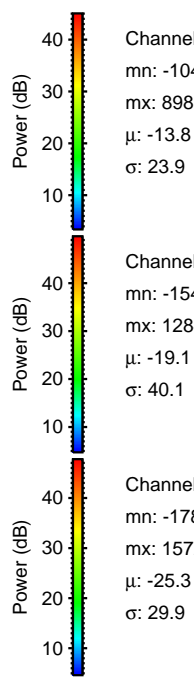
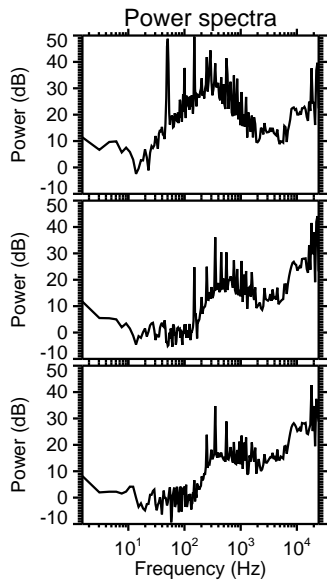
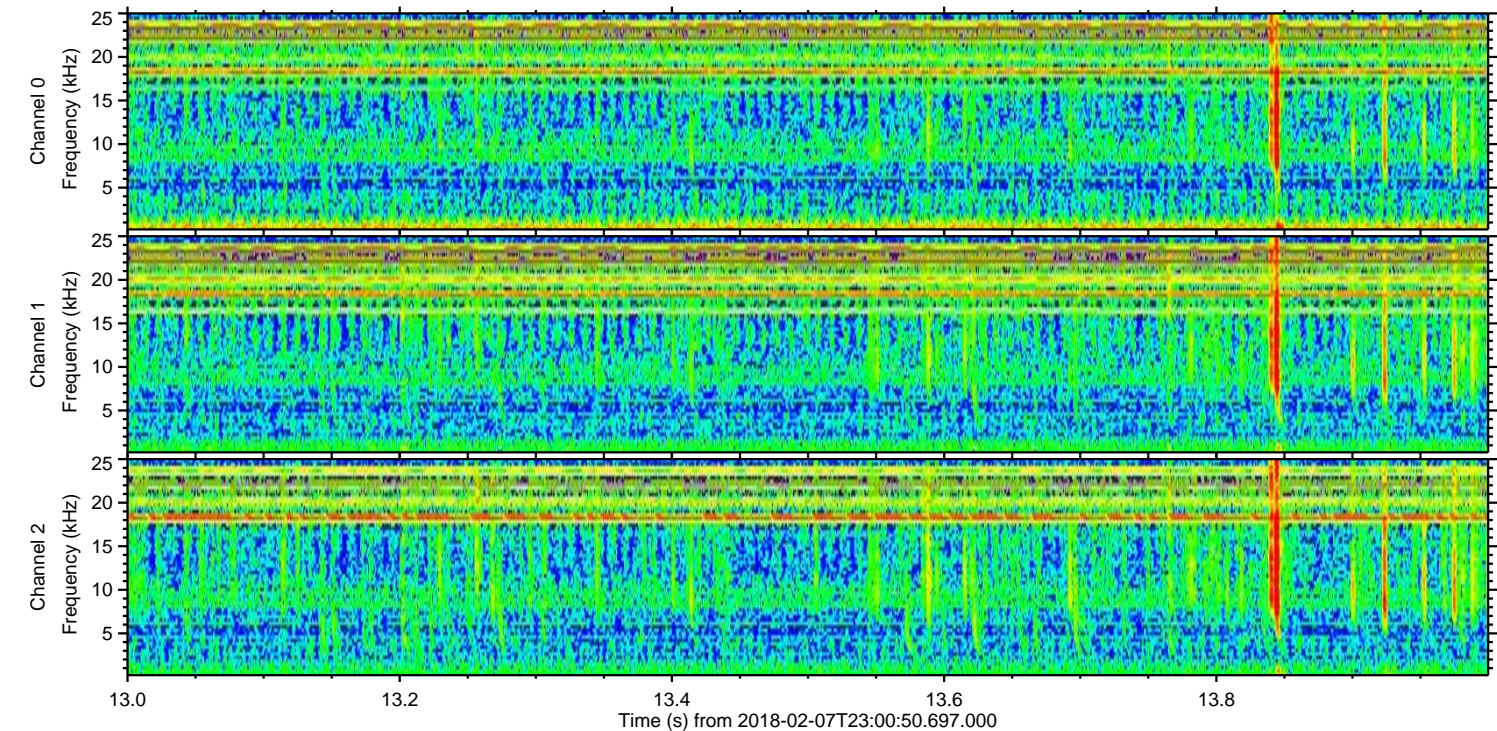
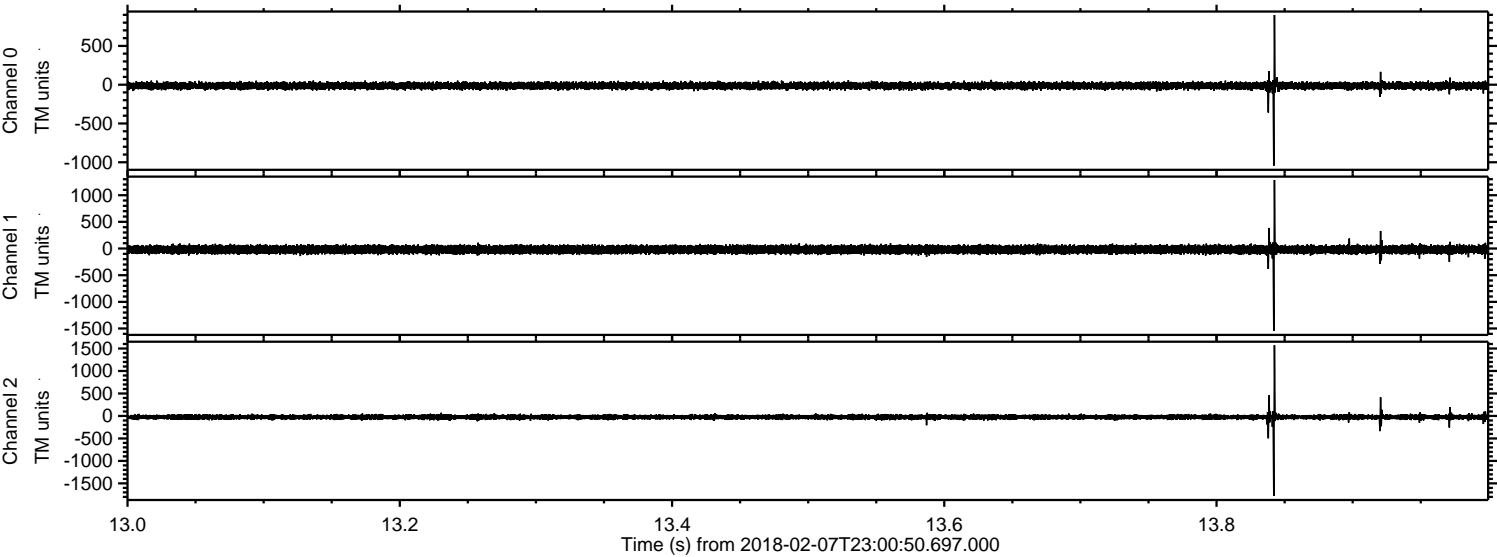

Channel 0
mn: -1045
mx: 898
 μ : -13.8
 σ : 23.9

Channel 1
mn: -1543
mx: 1284
 μ : -19.1
 σ : 40.1

Channel 2
mn: -1780
mx: 1572
 μ : -25.3
 σ : 29.9

Processed Thu Feb 8 00:09:49 2018 by ELM ver.2012-10-06 from 001__elm20180207_230049__dat00.bin

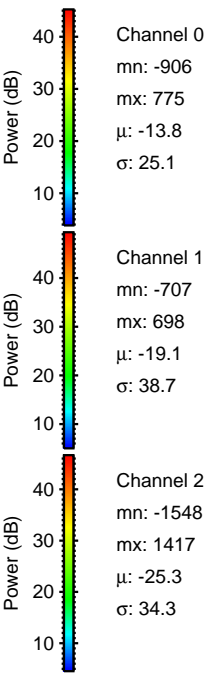
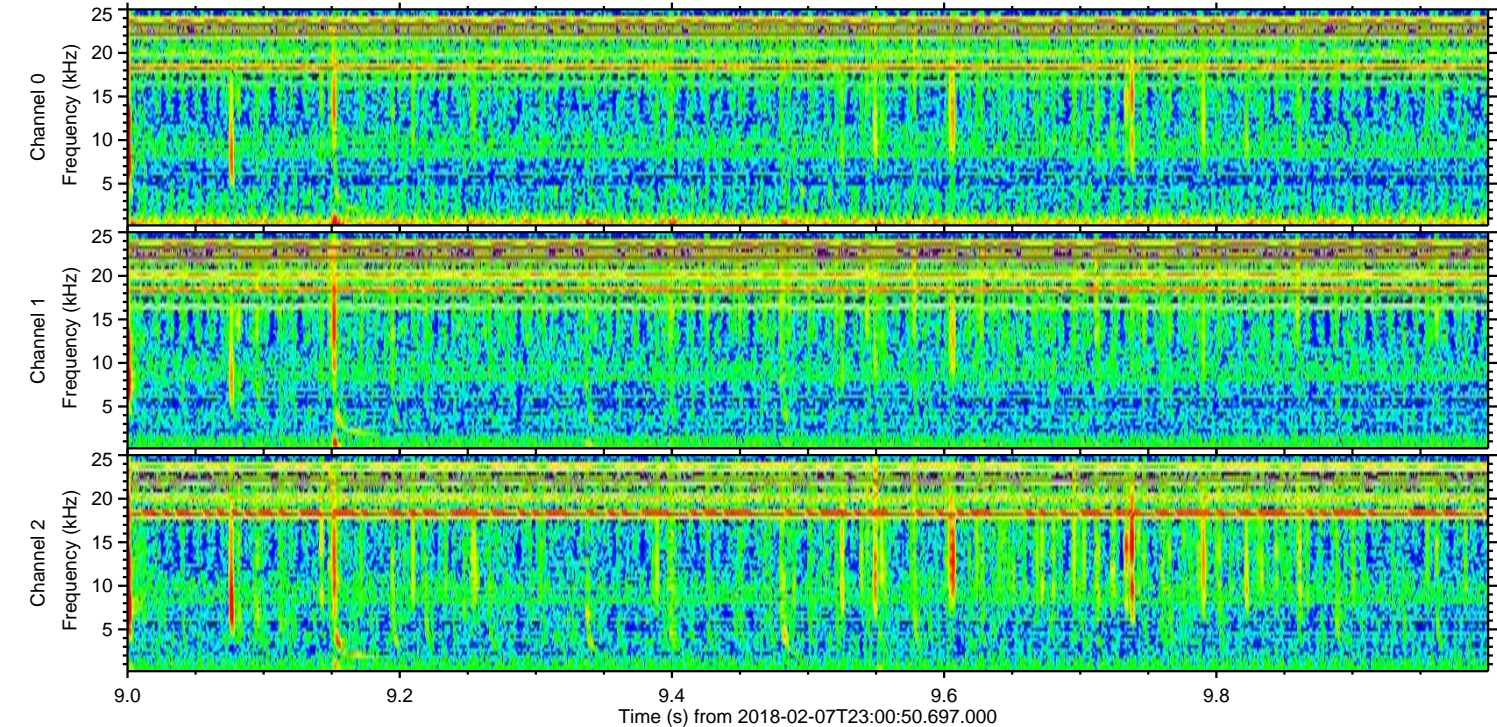
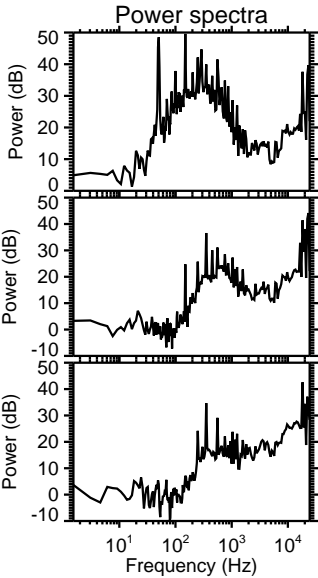
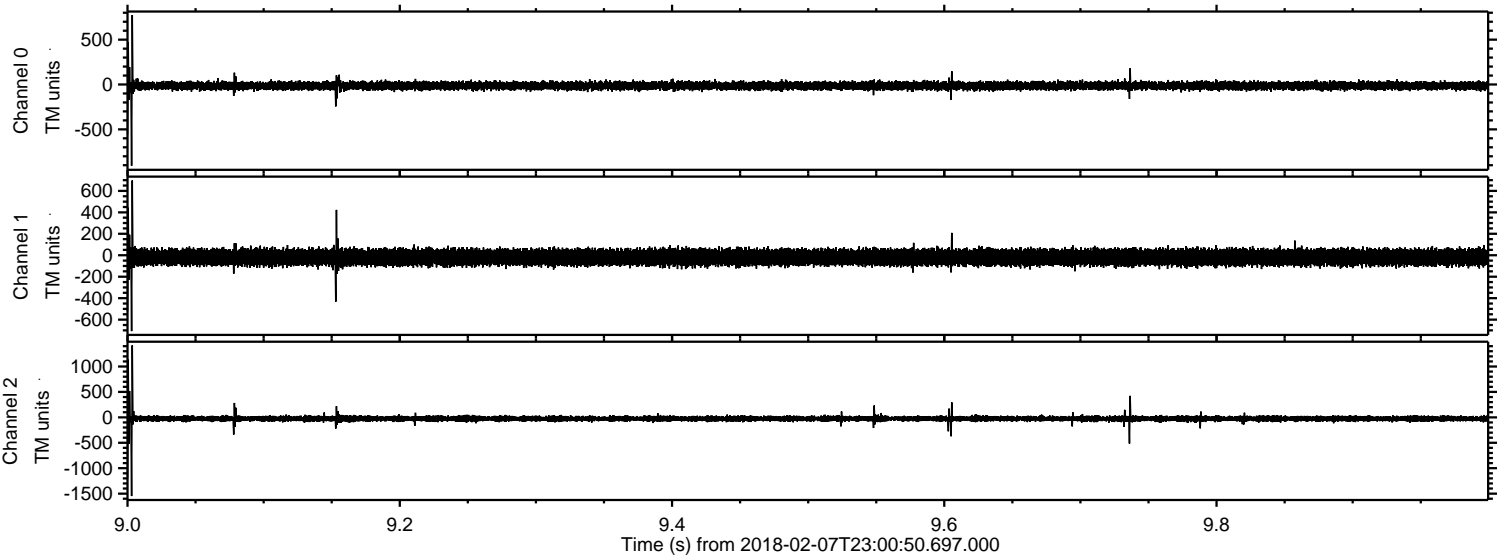

Channel 0
mn: -906
mx: 775
 μ : -13.8
 σ : 25.1

Channel 1
mn: -707
mx: 698
 μ : -19.1
 σ : 38.7

Channel 2
mn: -1548
mx: 1417
 μ : -25.3
 σ : 34.3

Processed Thu Feb 8 00:09:49 2018 by ELM ver.2012-10-06 from 001__elm20180207_230049__dat00.bin

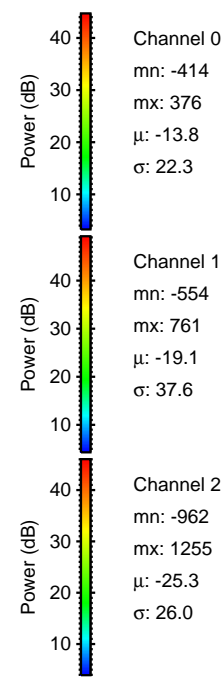
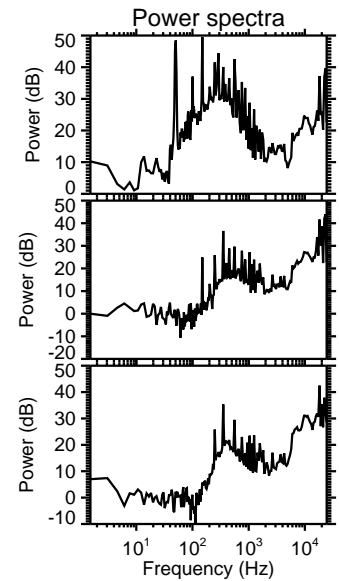
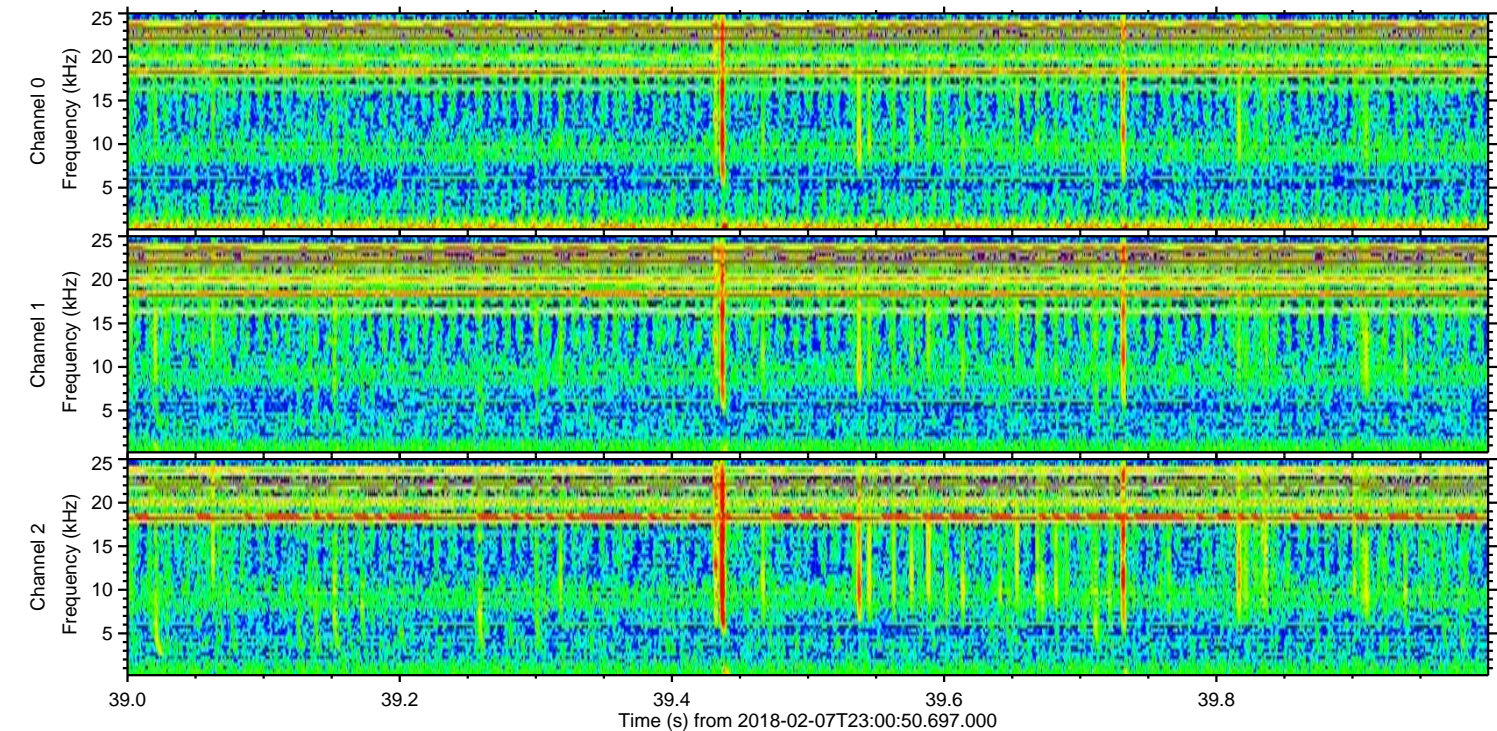
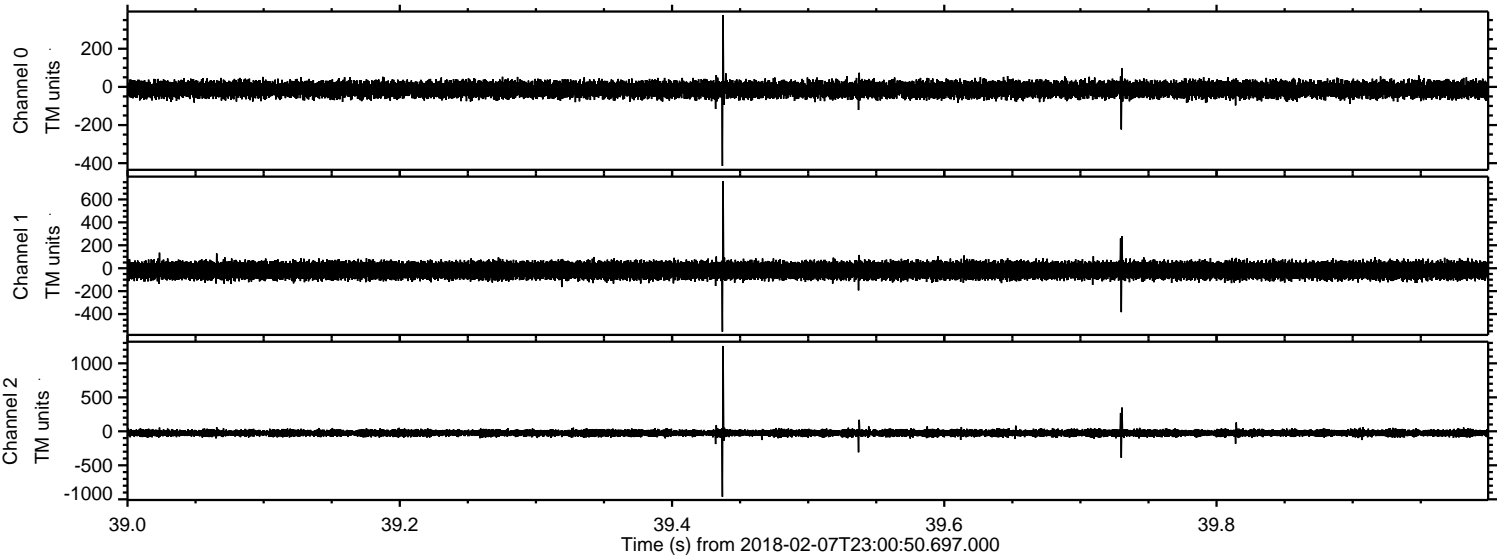

Channel 0
mn: -414
mx: 376
 μ : -13.8
 σ : 22.3

Channel 1
mn: -554
mx: 761
 μ : -19.1
 σ : 37.6

Channel 2
mn: -962
mx: 1255
 μ : -25.3
 σ : 26.0

Processed Thu Feb 8 00:09:50 2018 by ELM ver.2012-10-06 from 001__elm20180207_230049__dat00.bin

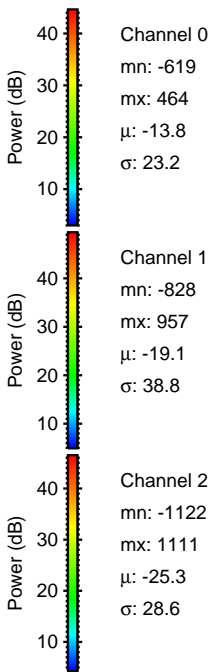
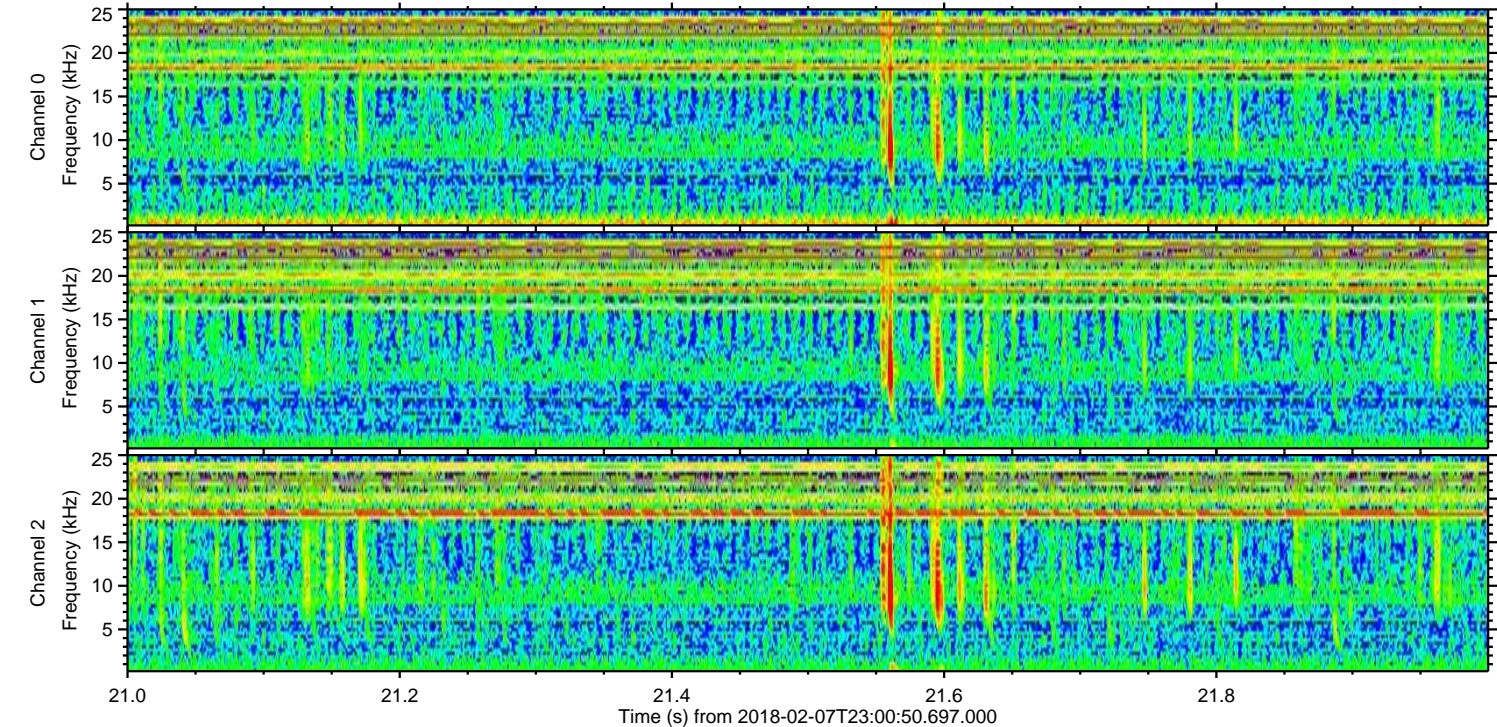
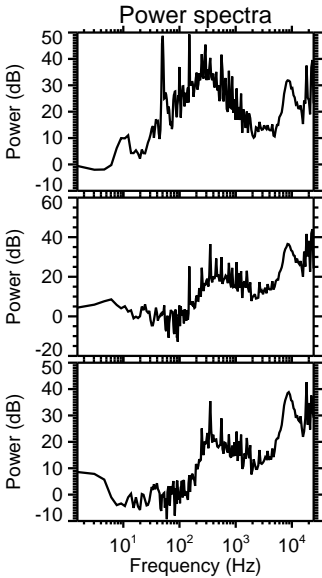
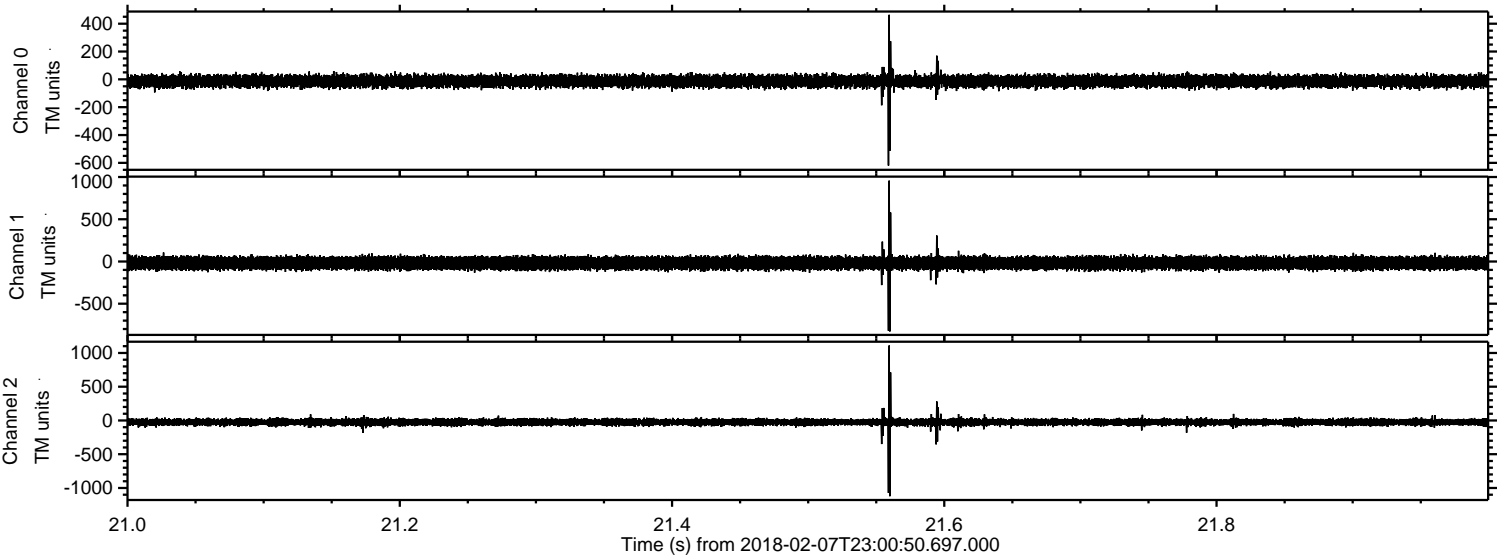

Processed Thu Feb 8 00:09:51 2018 by ELM ver.2012-10-06 from 001__elm20180207_230049__dat00.bin

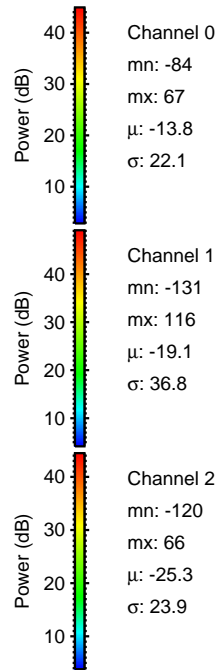
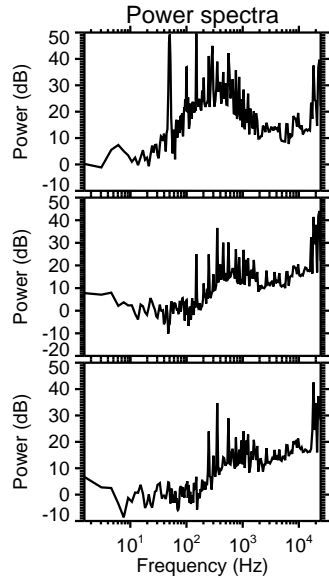
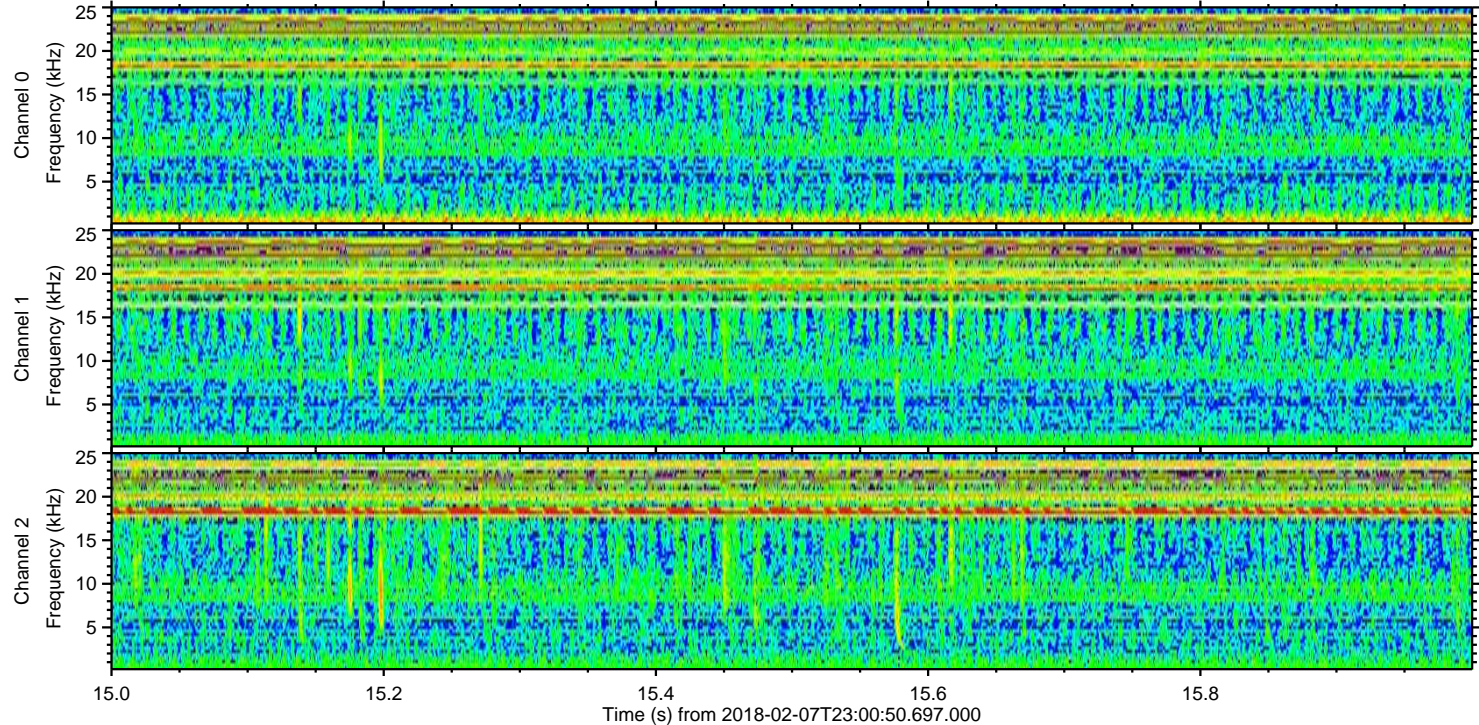
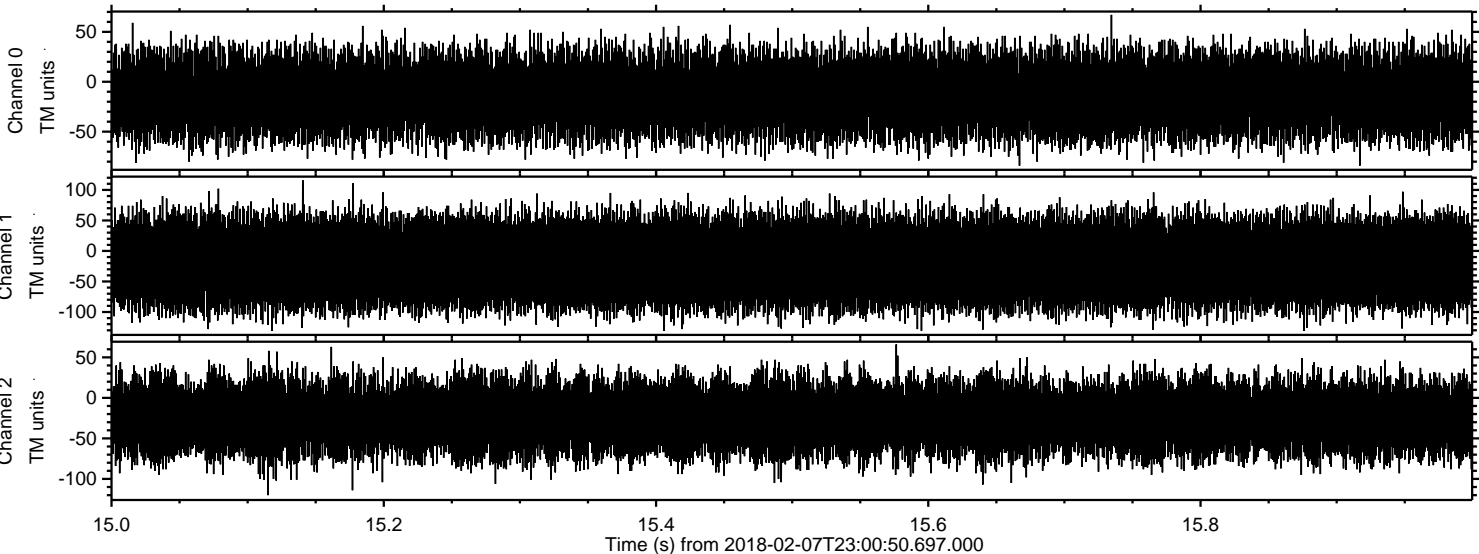

Channel 0
mn: -84
mx: 67
 μ : -13.8
 σ : 22.1

Channel 1
mn: -131
mx: 116
 μ : -19.1
 σ : 36.8

Channel 2
mn: -120
mx: 66
 μ : -25.3
 σ : 23.9