

ELMAVAN 3D WAVEFORMS (Measured data sampled at 50 kHz) 51000 packets of 144 samples from 2018-02-06T17:44:37.289.999.

Processed Tue Feb 6 18:52:54 2018 by ELM ver.2012-10-06 from 001__elm20180206_174436__dat00.bin

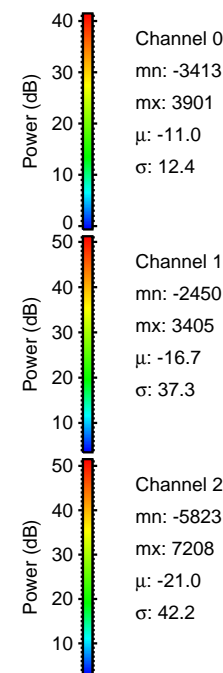
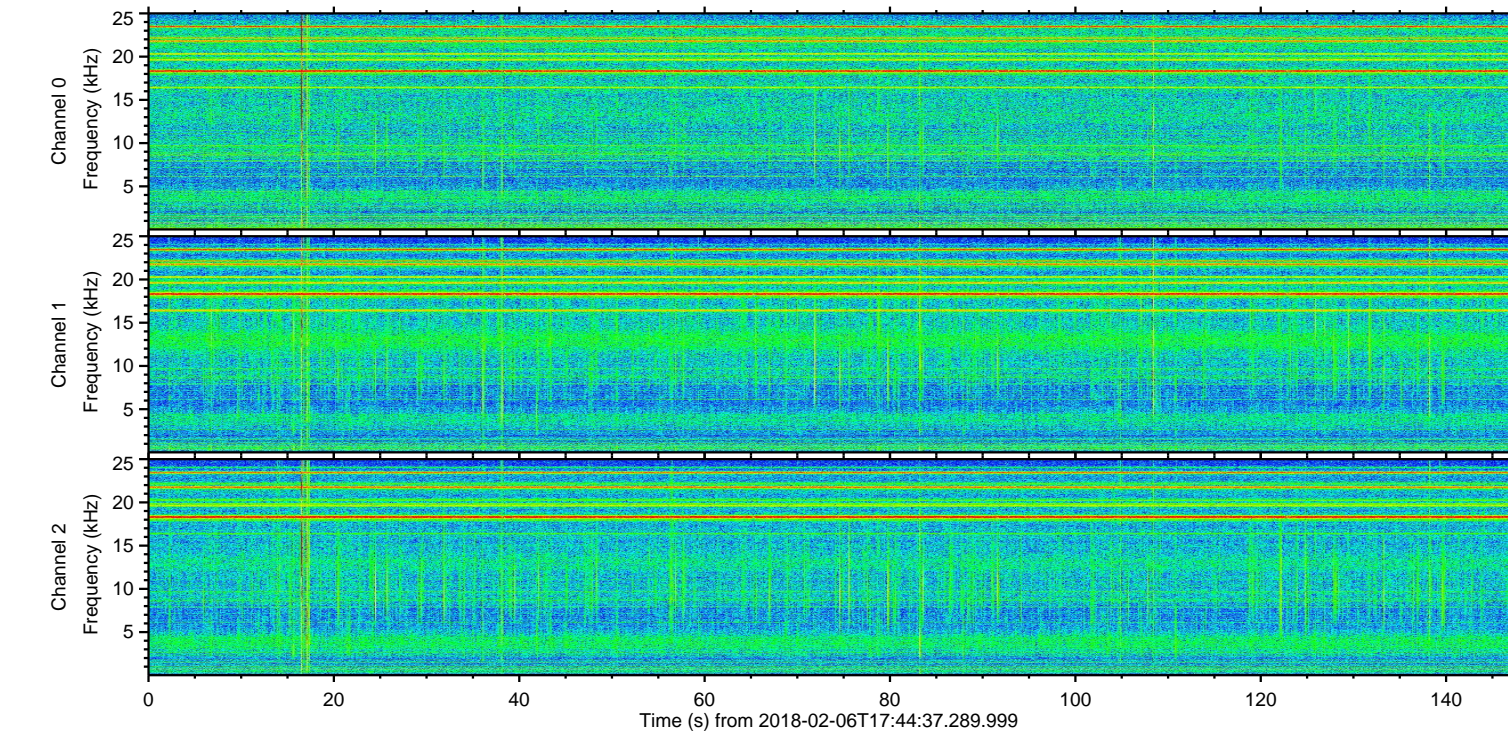
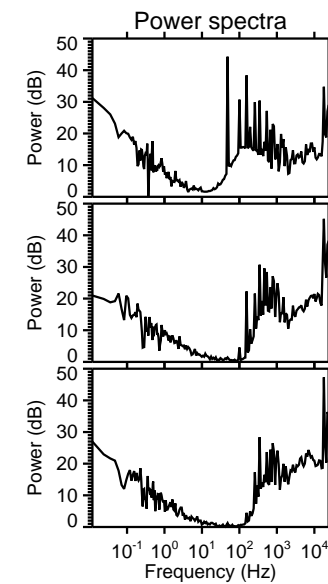
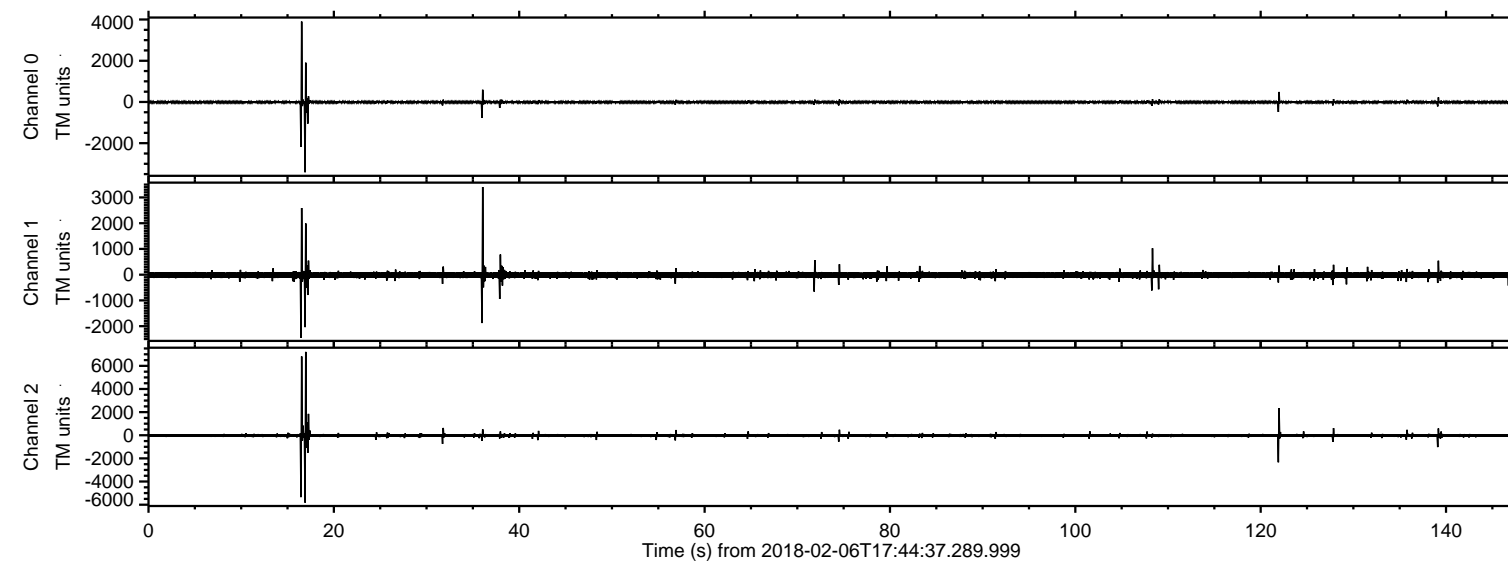

ELMAVAN 3D WAVEFORMS (Measured data sampled at 50 kHz) 51000 packets of 144 samples from 2018-02-06T17:44:37.289.999. Part 17/147

Processed Tue Feb 6 18:53:06 2018 by ELM ver.2012-10-06 from 001__elm20180206_174436__dat00.bin

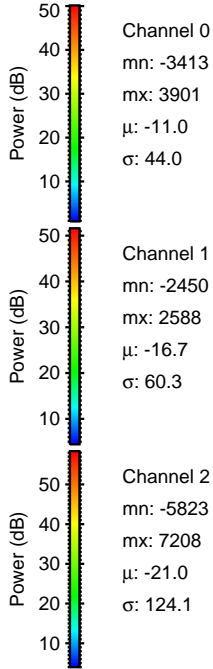
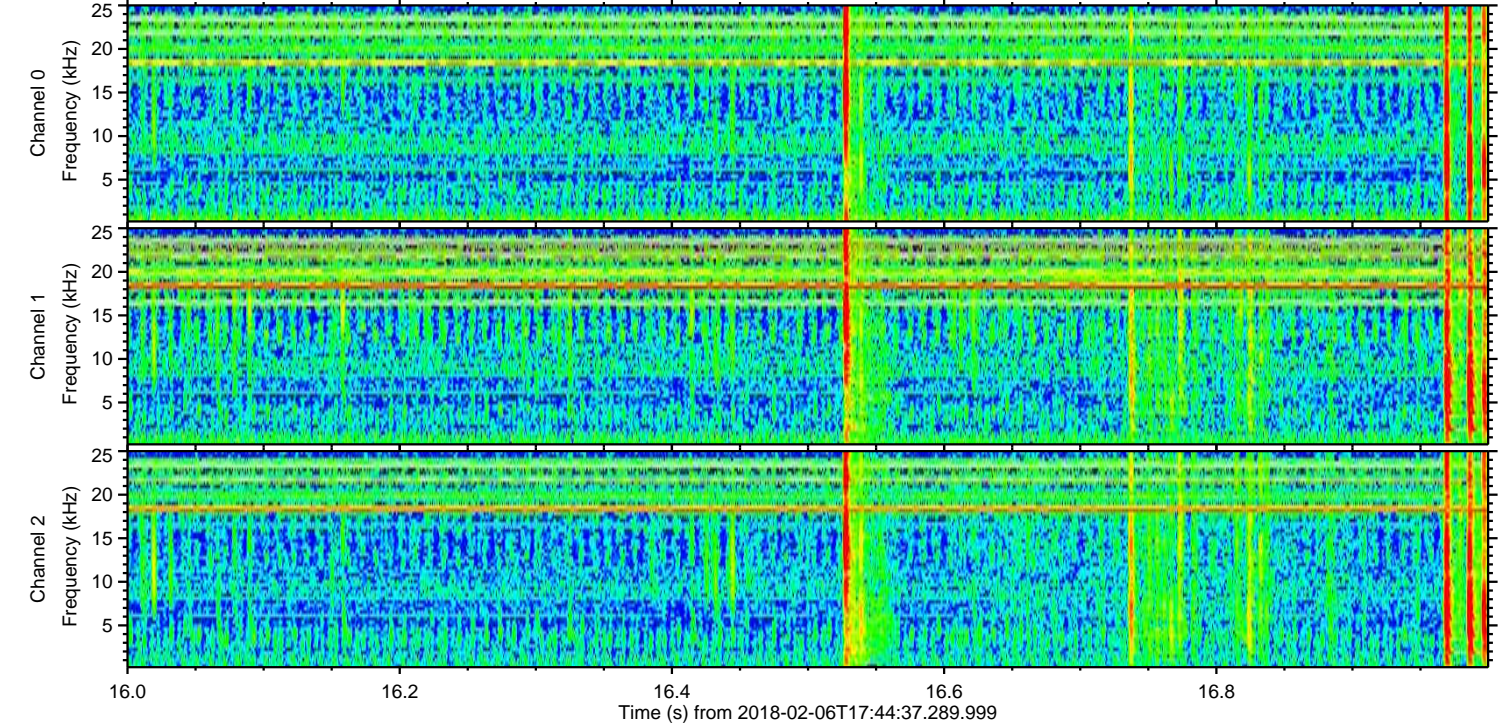
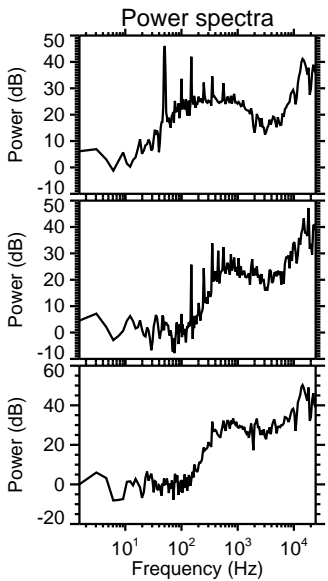
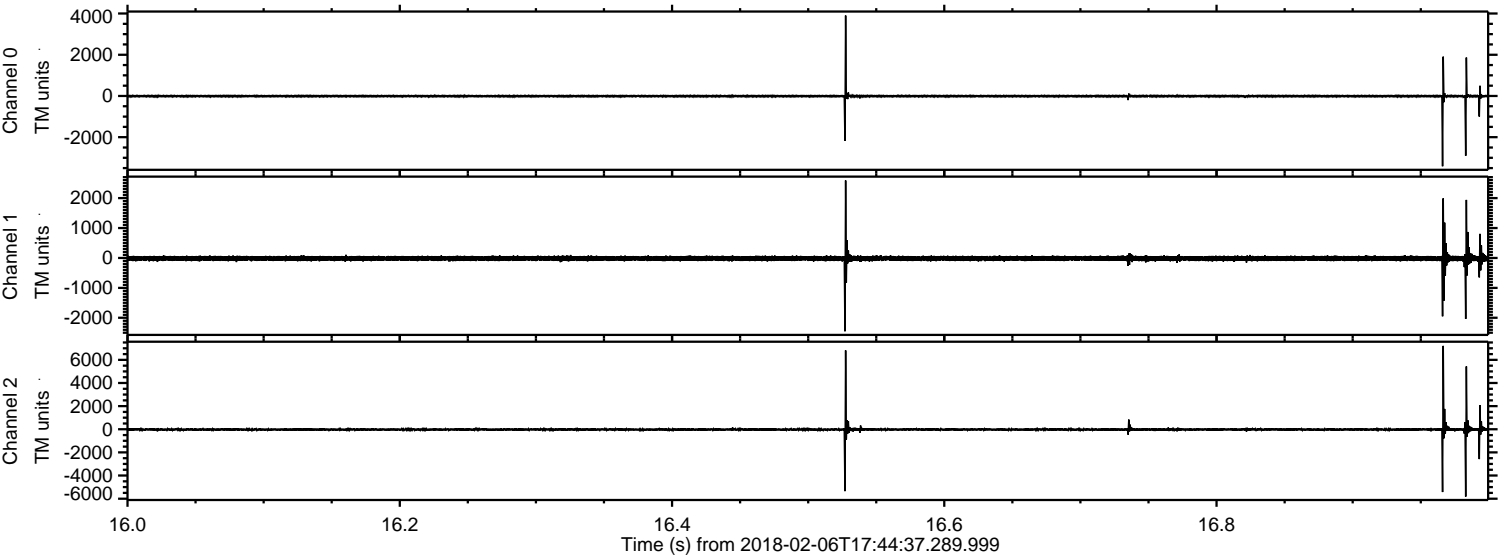

Channel 0
mn: -3413
mx: 3901
 μ : -11.0
 σ : 44.0

Channel 1
mn: -2450
mx: 2588
 μ : -16.7
 σ : 60.3

Channel 2
mn: -5823
mx: 7208
 μ : -21.0
 σ : 124.1

Processed Tue Feb 6 18:53:07 2018 by ELM ver.2012-10-06 from 001__elm20180206_174436__dat00.bin

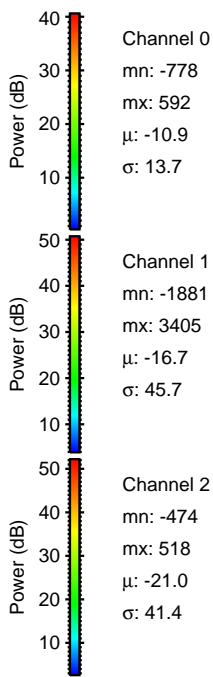
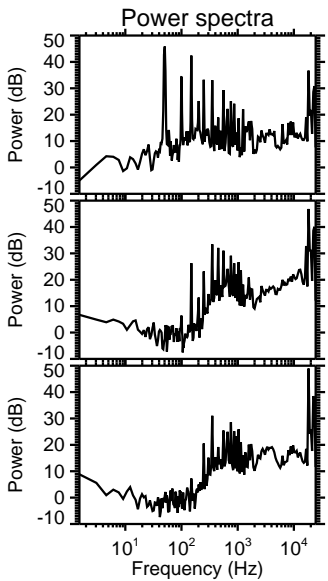
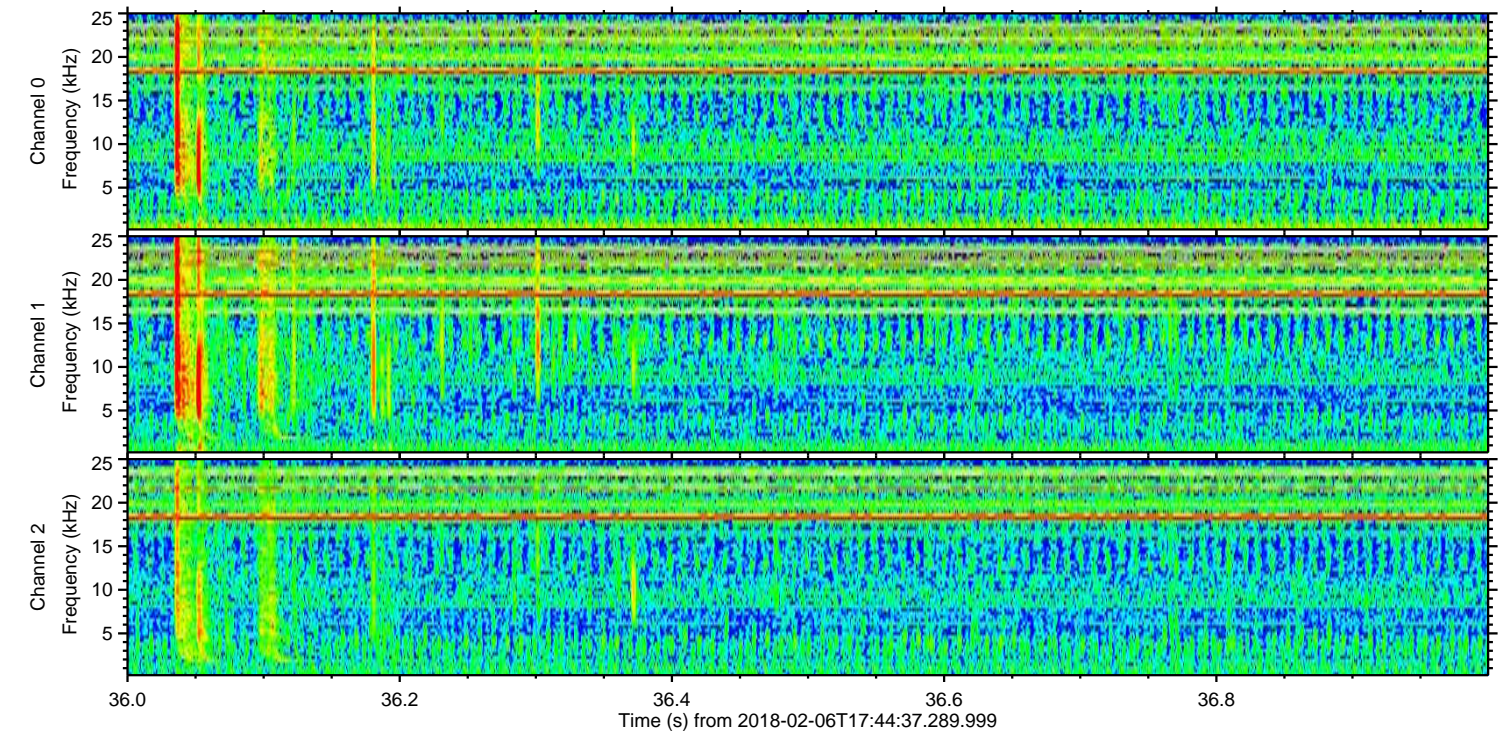
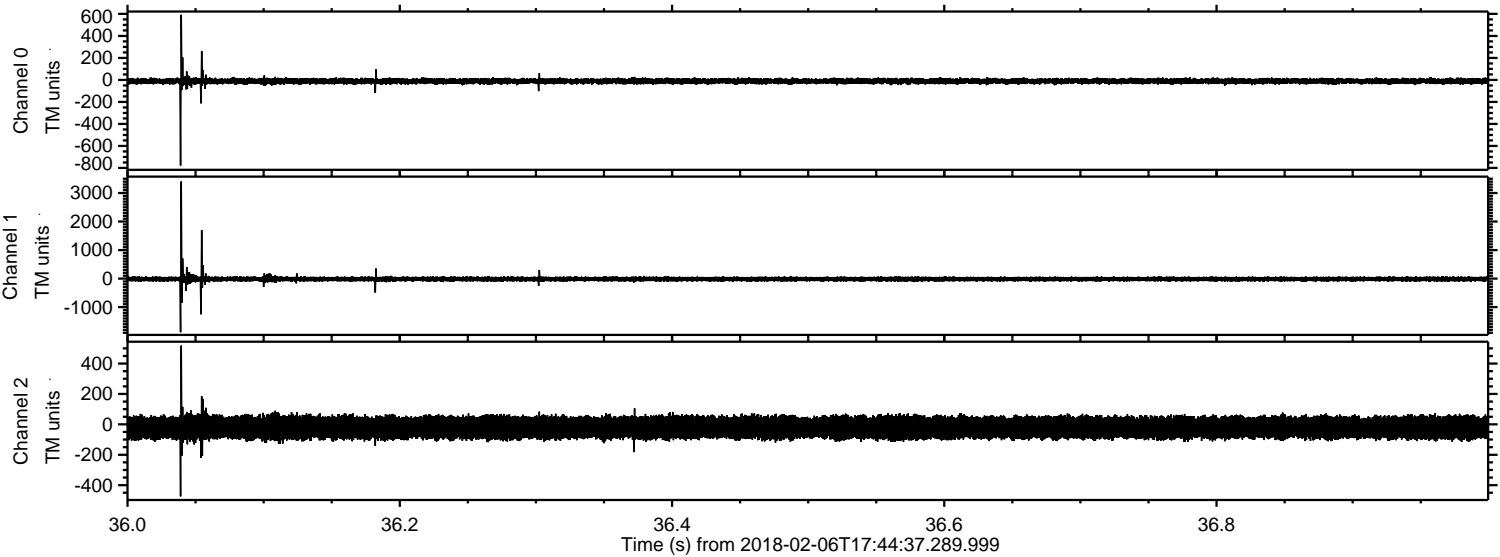

ELMAVAN 3D WAVEFORMS (Measured data sampled at 50 kHz) 51000 packets of 144 samples from 2018-02-06T17:44:37.289.999. Part 122/147

Processed Tue Feb 6 18:53:08 2018 by ELM ver.2012-10-06 from 001__elm20180206_174436__dat00.bin

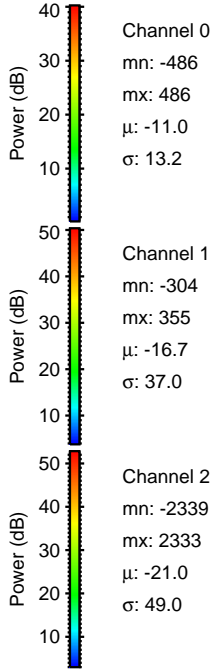
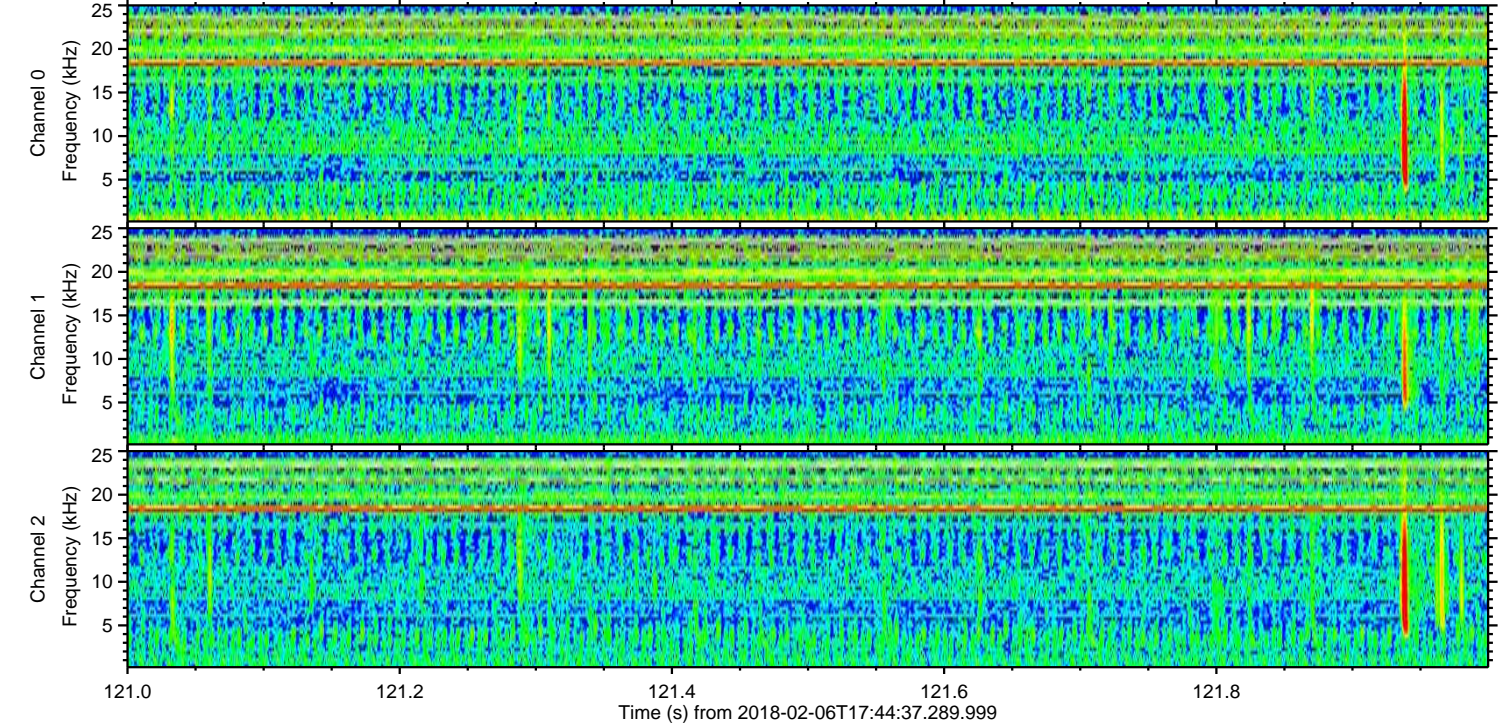
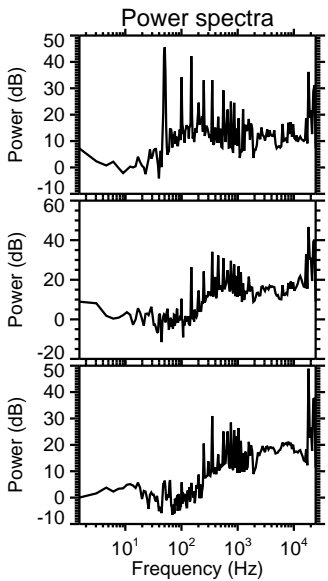
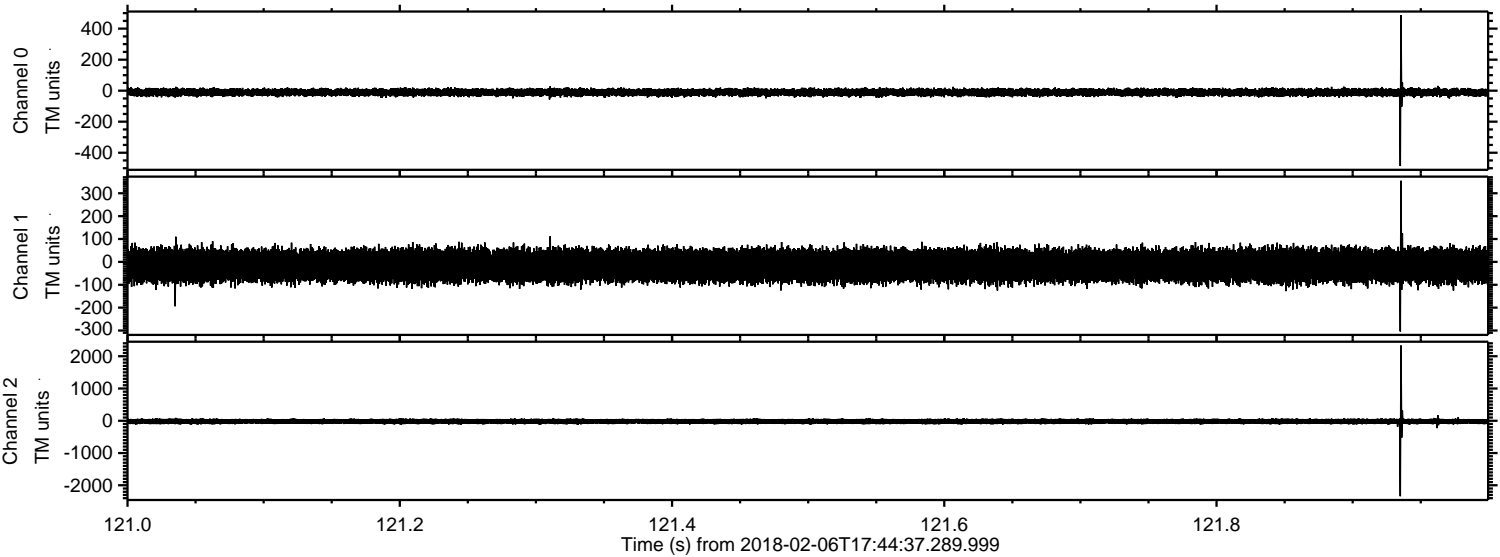

ELMAVAN 3D WAVEFORMS (Measured data sampled at 50 kHz) 51000 packets of 144 samples from 2018-02-06T17:44:37.289.999. Part 18/147

Processed Tue Feb 6 18:53:09 2018 by ELM ver.2012-10-06 from 001__elm20180206_174436__dat00.bin

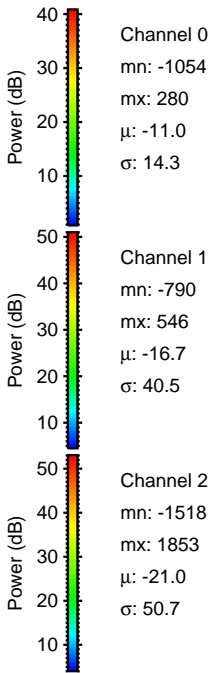
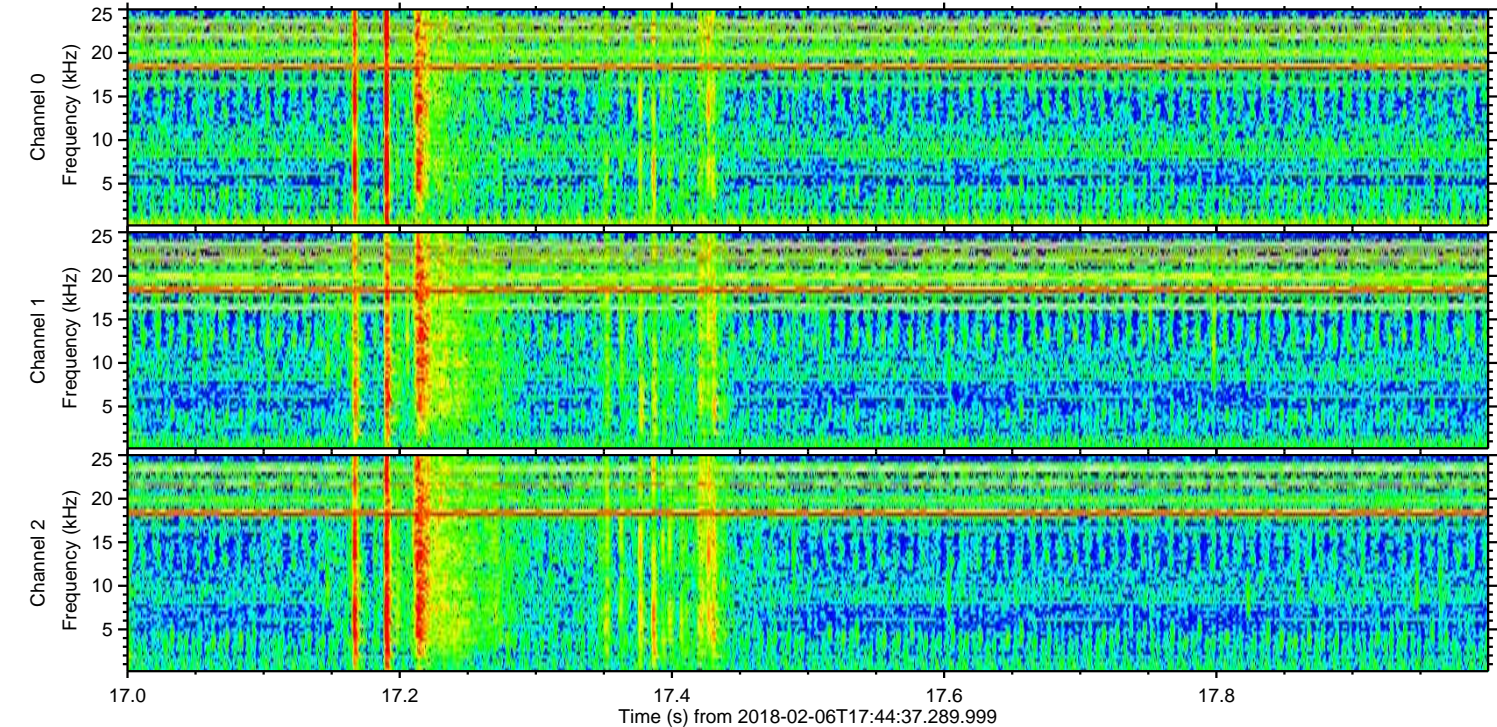
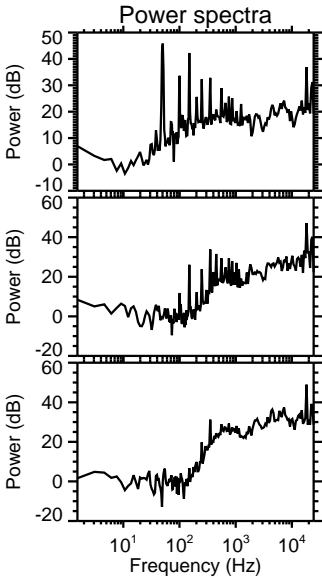
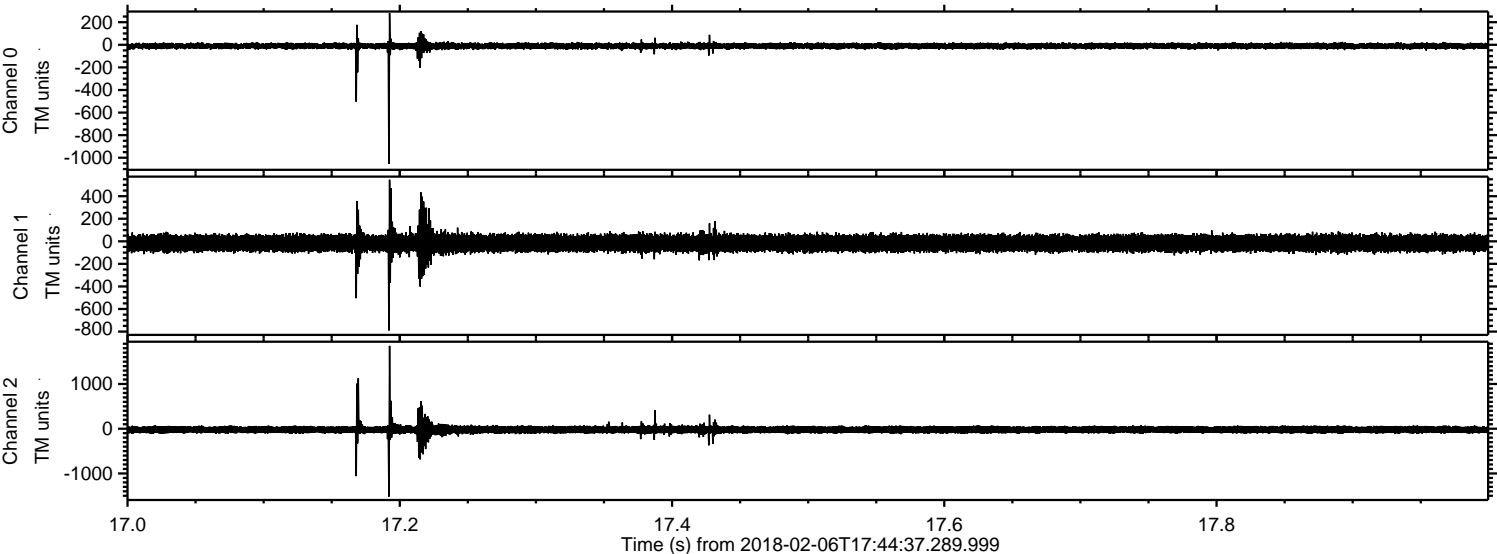

ELMAVAN 3D WAVEFORMS (Measured data sampled at 50 kHz) 51000 packets of 144 samples from 2018-02-06T17:44:37.289.999. Part 109/147

Processed Tue Feb 6 18:53:10 2018 by ELM ver.2012-10-06 from 001__elm20180206_174436__dat00.bin

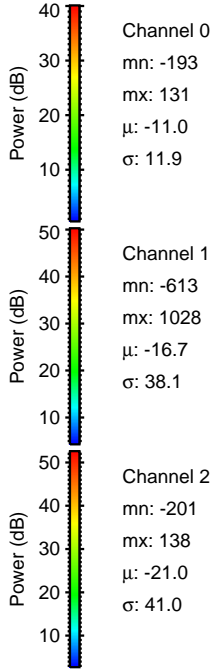
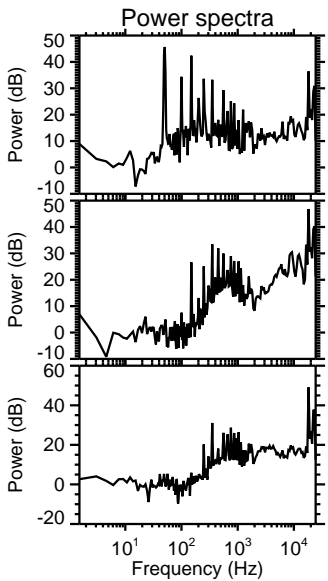
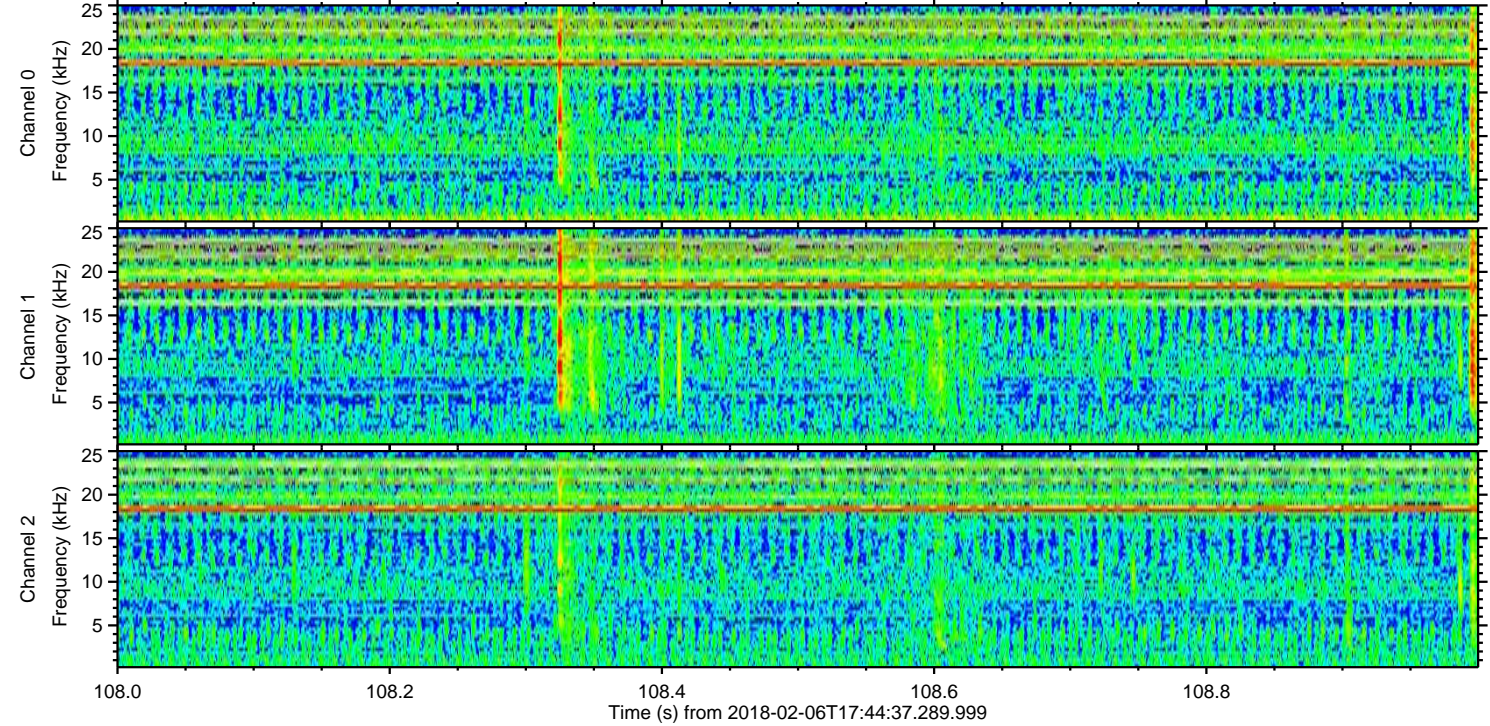
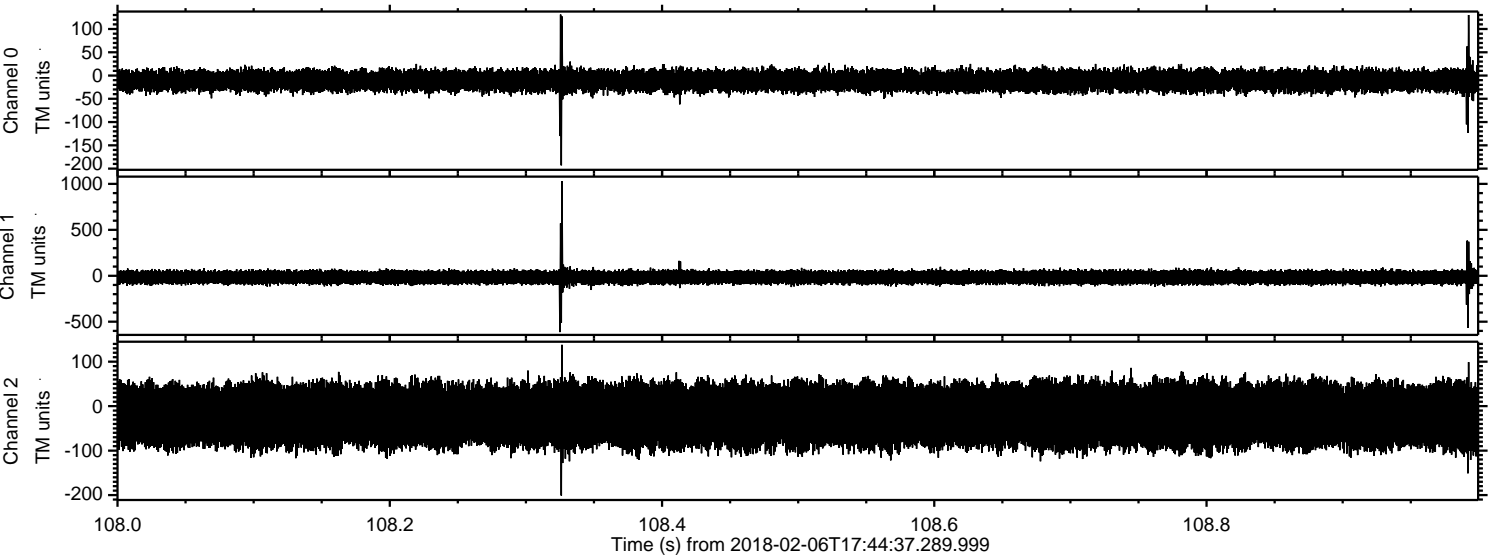

ELMAVAN 3D WAVEFORMS (Measured data sampled at 50 kHz) 51000 packets of 144 samples from 2018-02-06T17:44:37.289.999. Part 140/147

Processed Tue Feb 6 18:53:11 2018 by ELM ver.2012-10-06 from 001__elm20180206_174436__dat00.bin

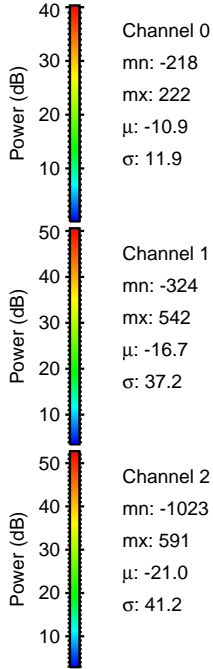
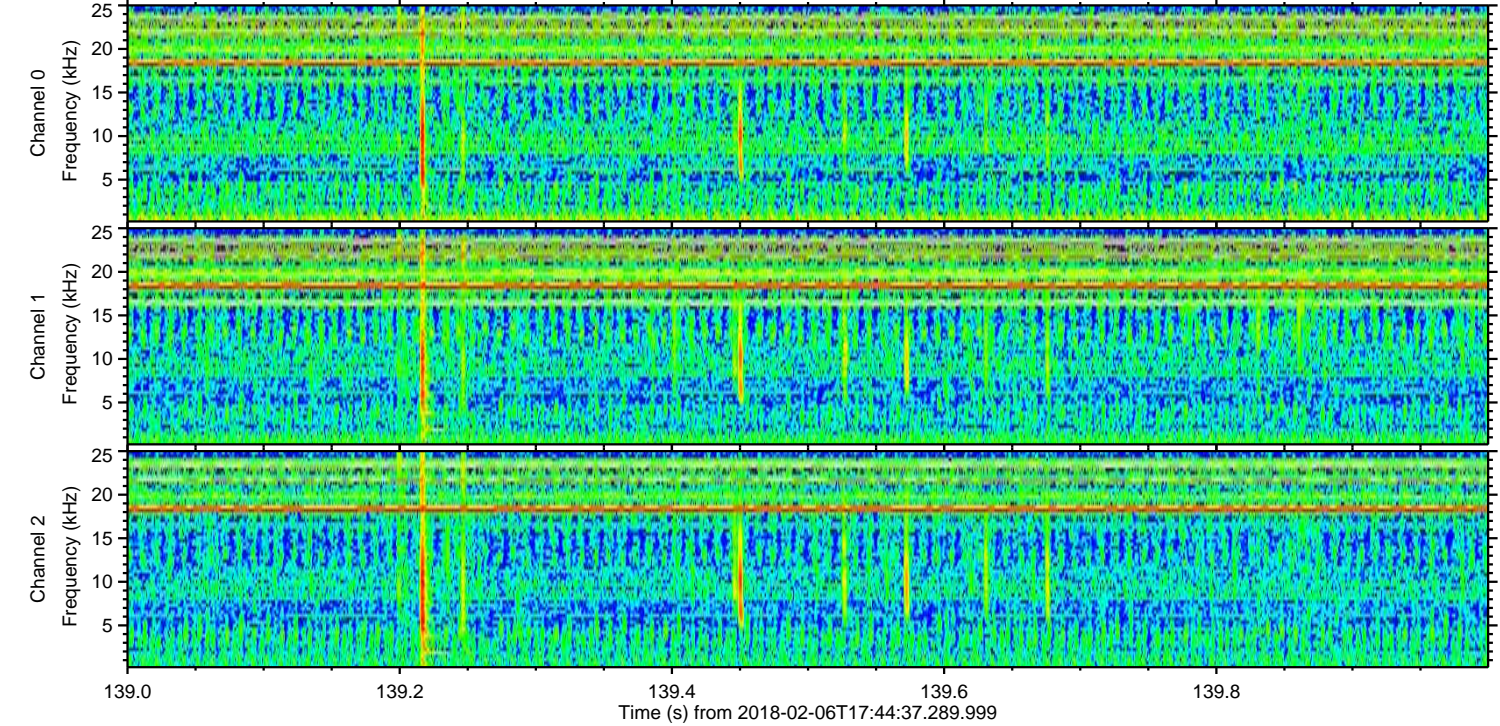
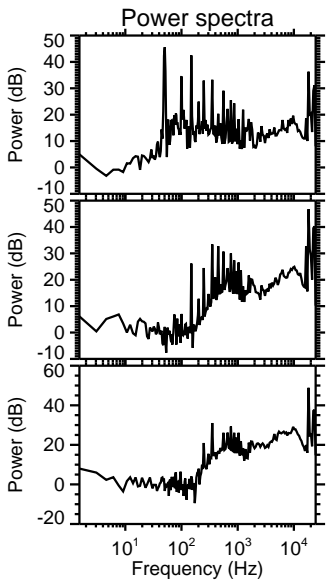
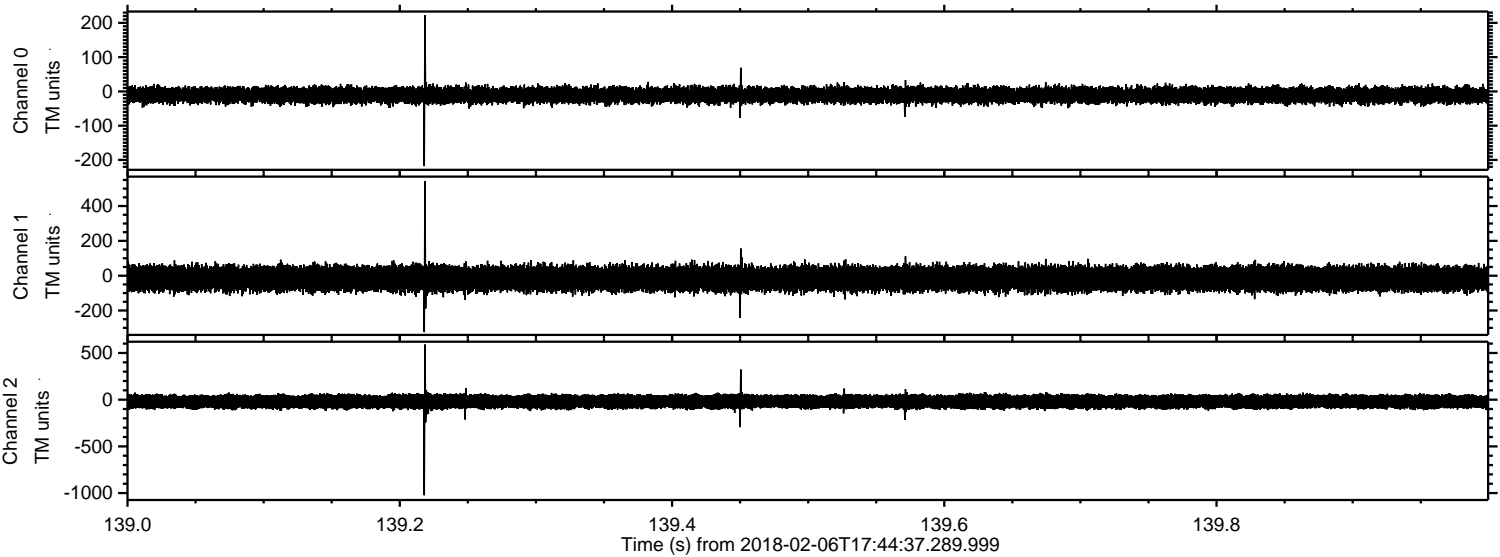

Processed Tue Feb 6 18:53:12 2018 by ELM ver.2012-10-06 from 001__elm20180206_174436__dat00.bin

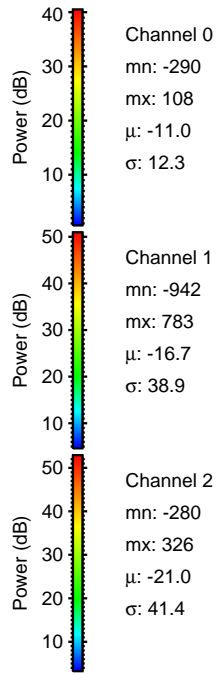
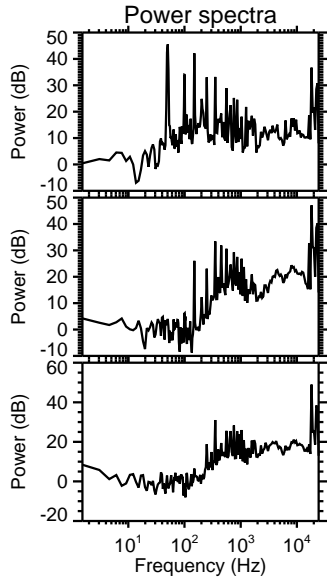
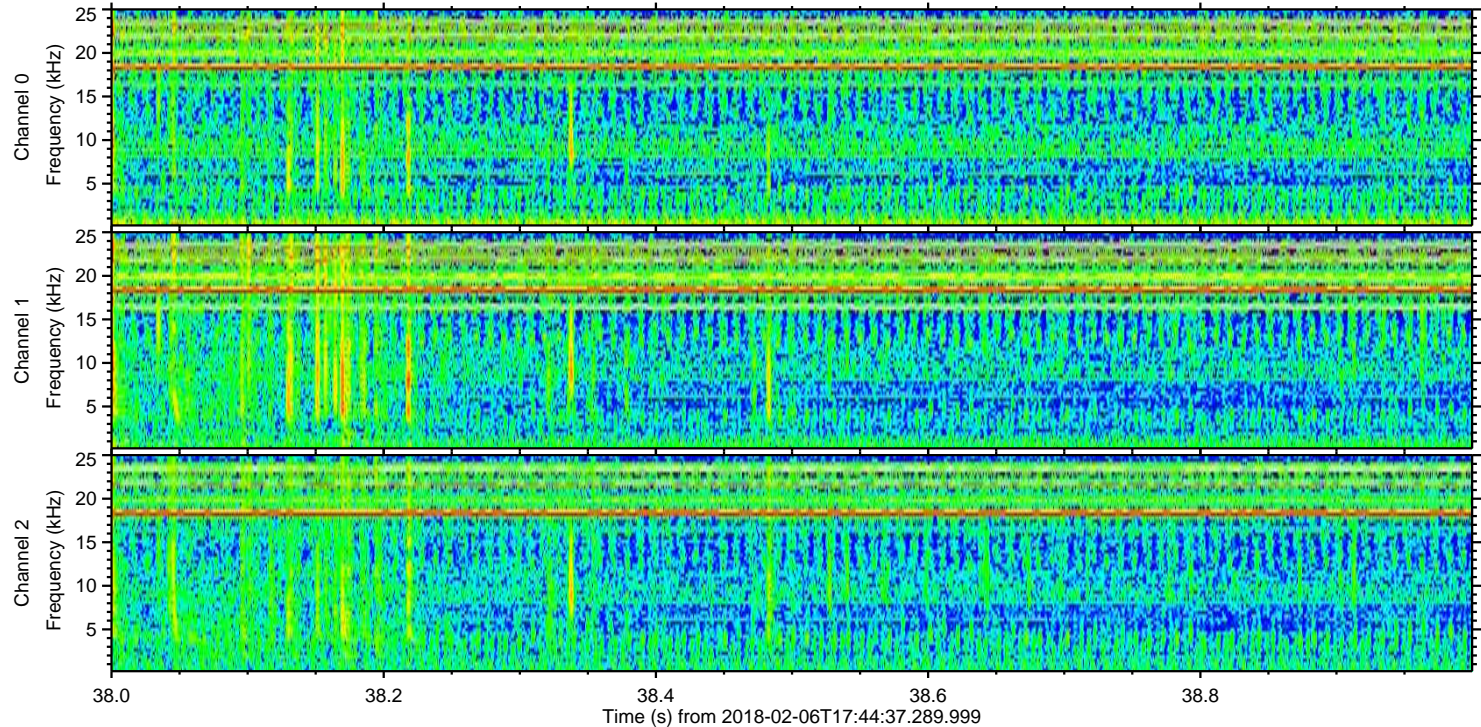
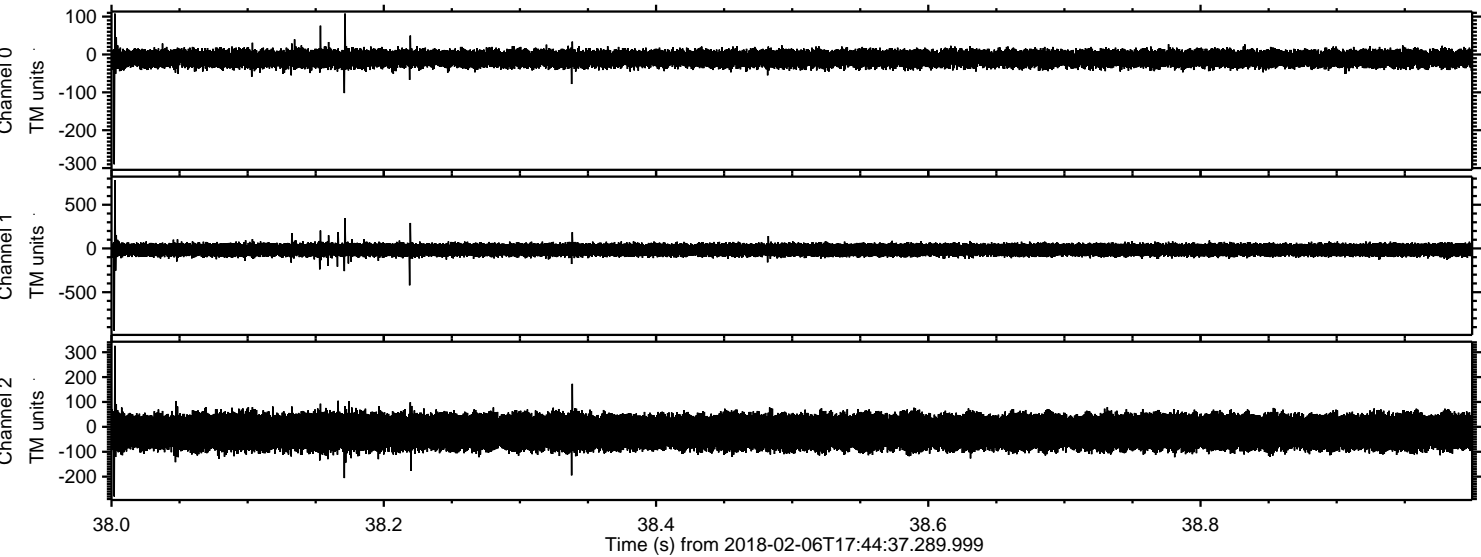

Channel 0
mn: -290
mx: 108
 μ : -11.0
 σ : 12.3

Channel 1
mn: -942
mx: 783
 μ : -16.7
 σ : 38.9

Channel 2
mn: -280
mx: 326
 μ : -21.0
 σ : 41.4

Processed Tue Feb 6 18:53:13 2018 by ELM ver.2012-10-06 from 001__elm20180206_174436__dat00.bin

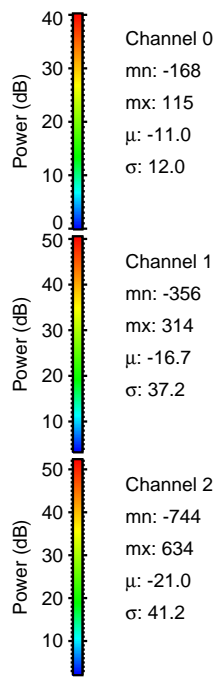
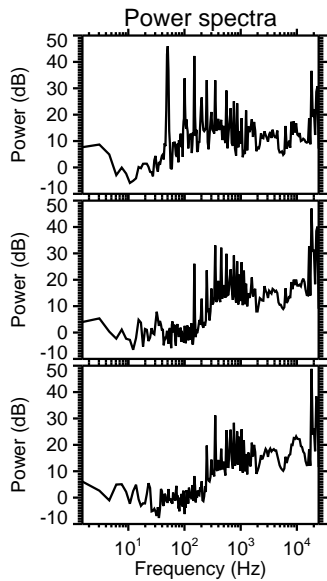
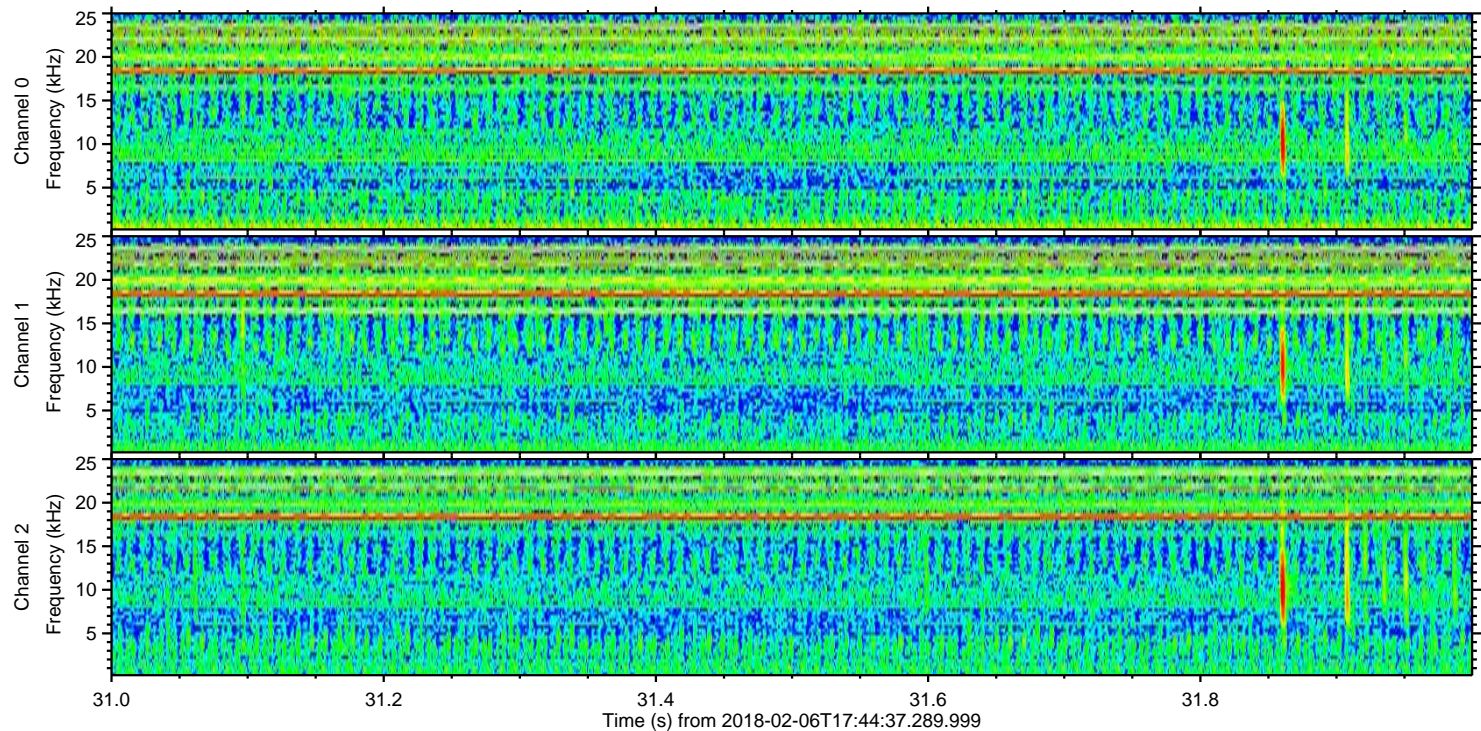
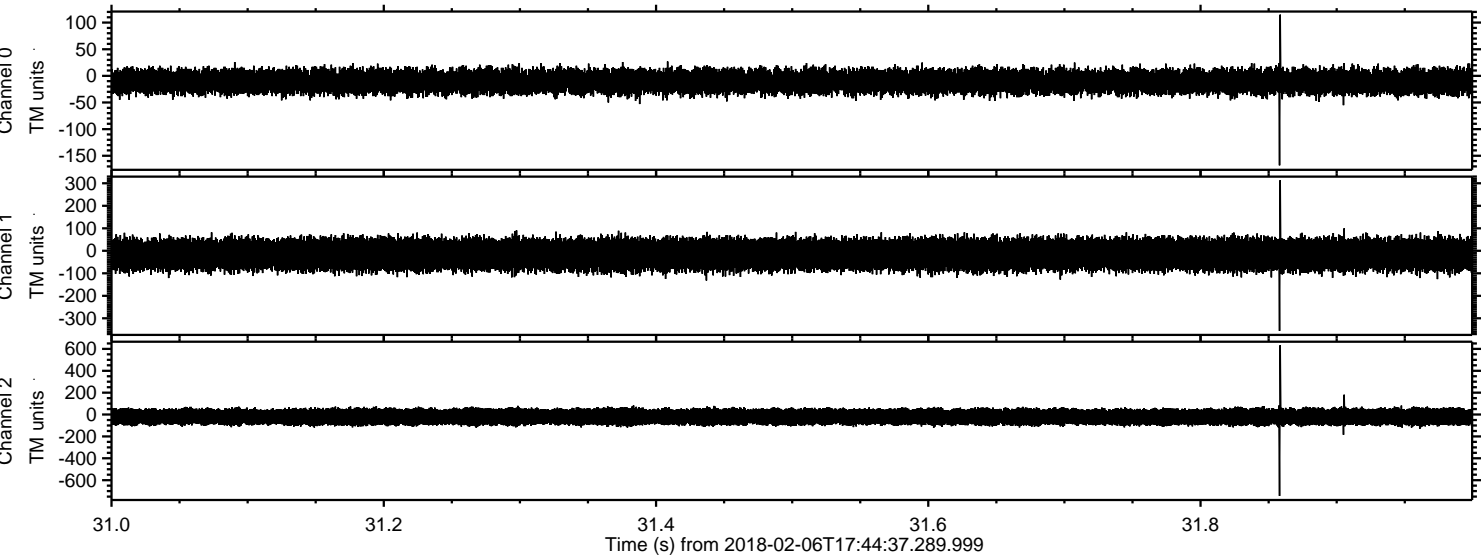

Channel 0
mn: -168
mx: 115
 μ : -11.0
 σ : 12.0

Channel 1
mn: -356
mx: 314
 μ : -16.7
 σ : 37.2

Channel 2
mn: -744
mx: 634
 μ : -21.0
 σ : 41.2

Processed Tue Feb 6 18:53:14 2018 by ELM ver.2012-10-06 from 001__elm20180206_174436__dat00.bin

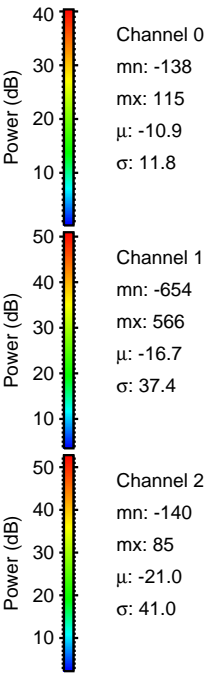
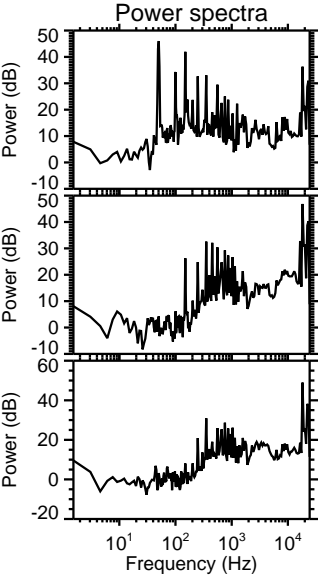
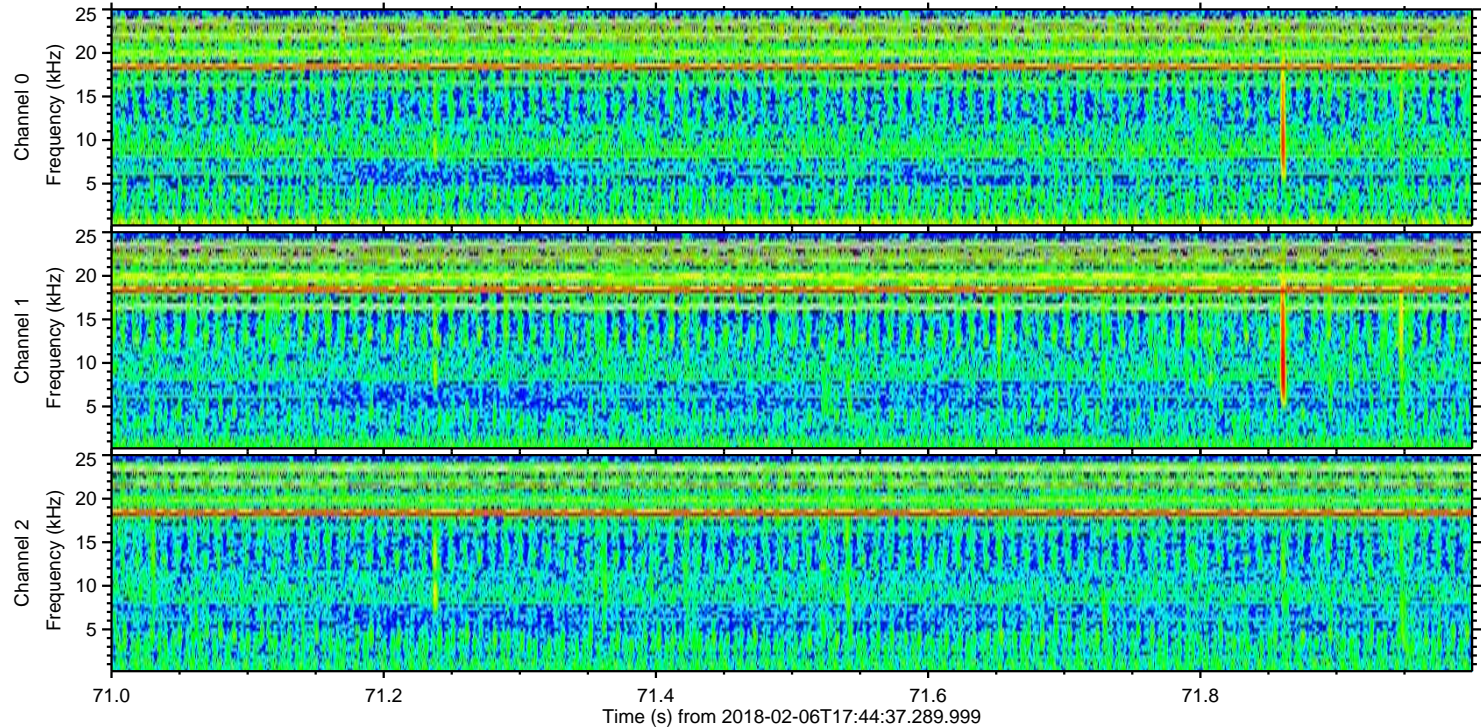
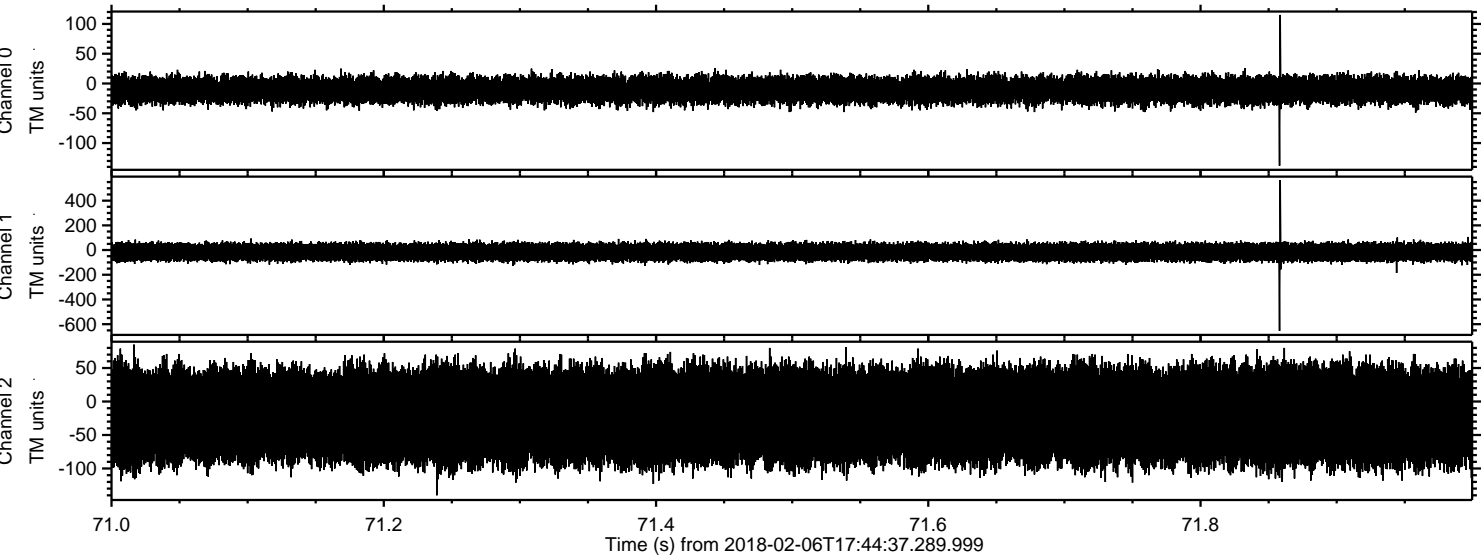

Processed Tue Feb 6 18:53:15 2018 by ELM ver.2012-10-06 from 001__elm20180206_174436__dat00.bin

