

ELMAVAN 3D WAVEFORMS (Measured data sampled at 50 kHz) 51000 packets of 144 samples from 2018-02-06T12:09:23.324.000.

Processed Tue Feb 6 13:17:27 2018 by ELM ver.2012-10-06 from 001__elm20180206_120922__dat00.bin

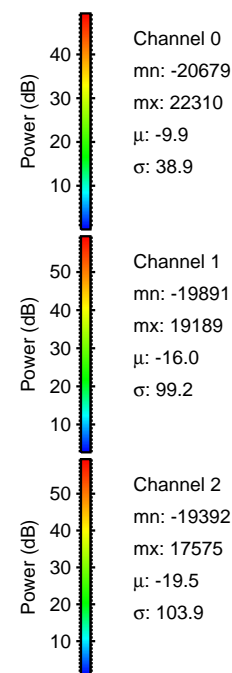

Processed Tue Feb 6 13:17:34 2018 by ELM ver.2012-10-06 from 001__elm20180206_120922__dat00.bin

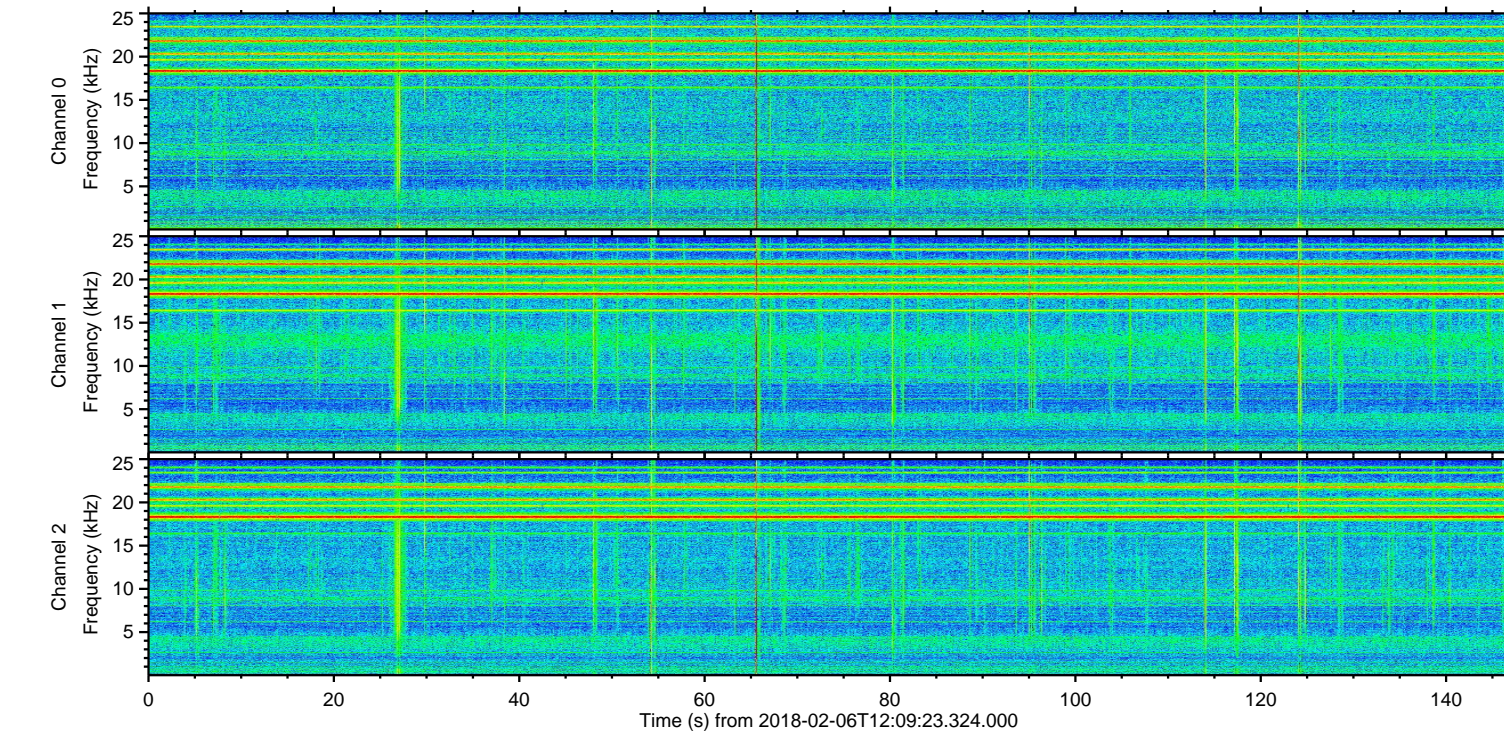
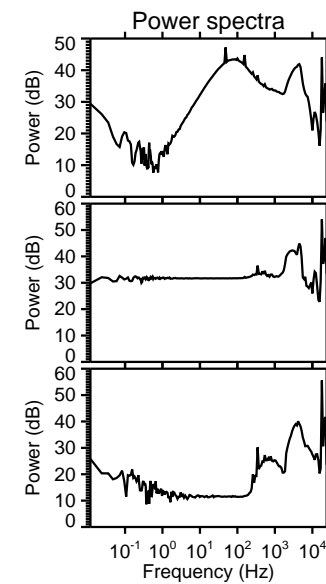
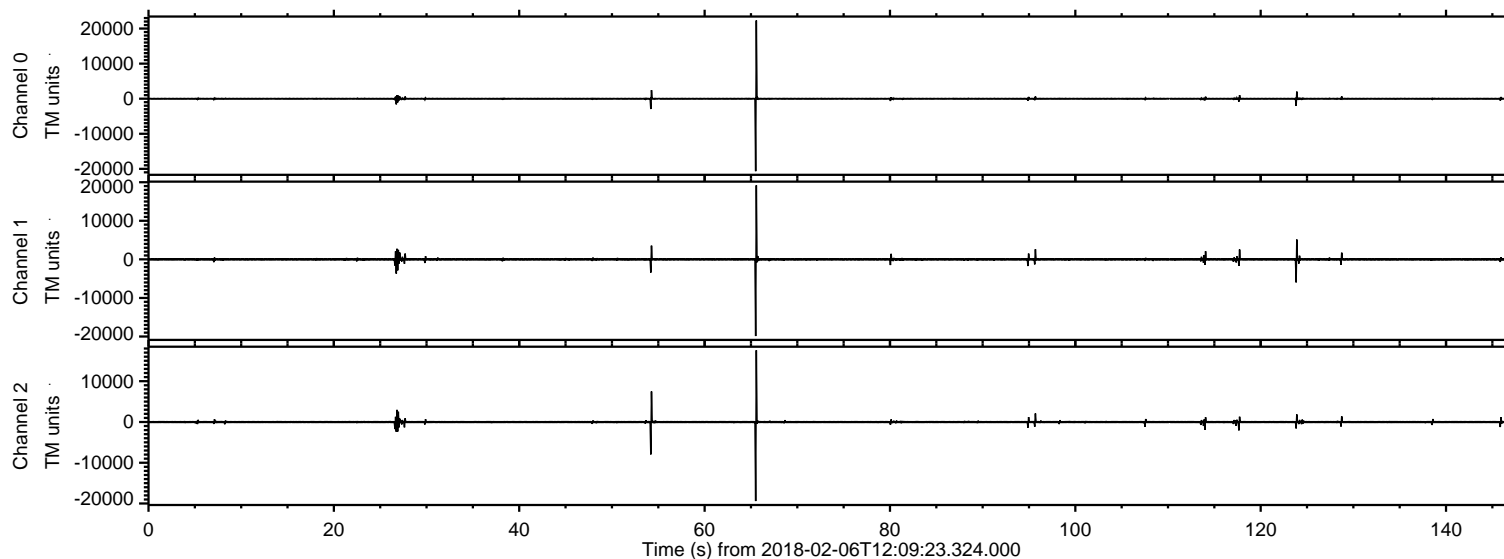
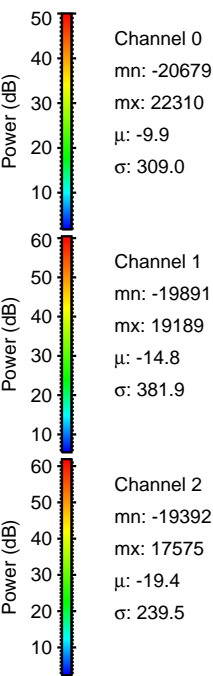
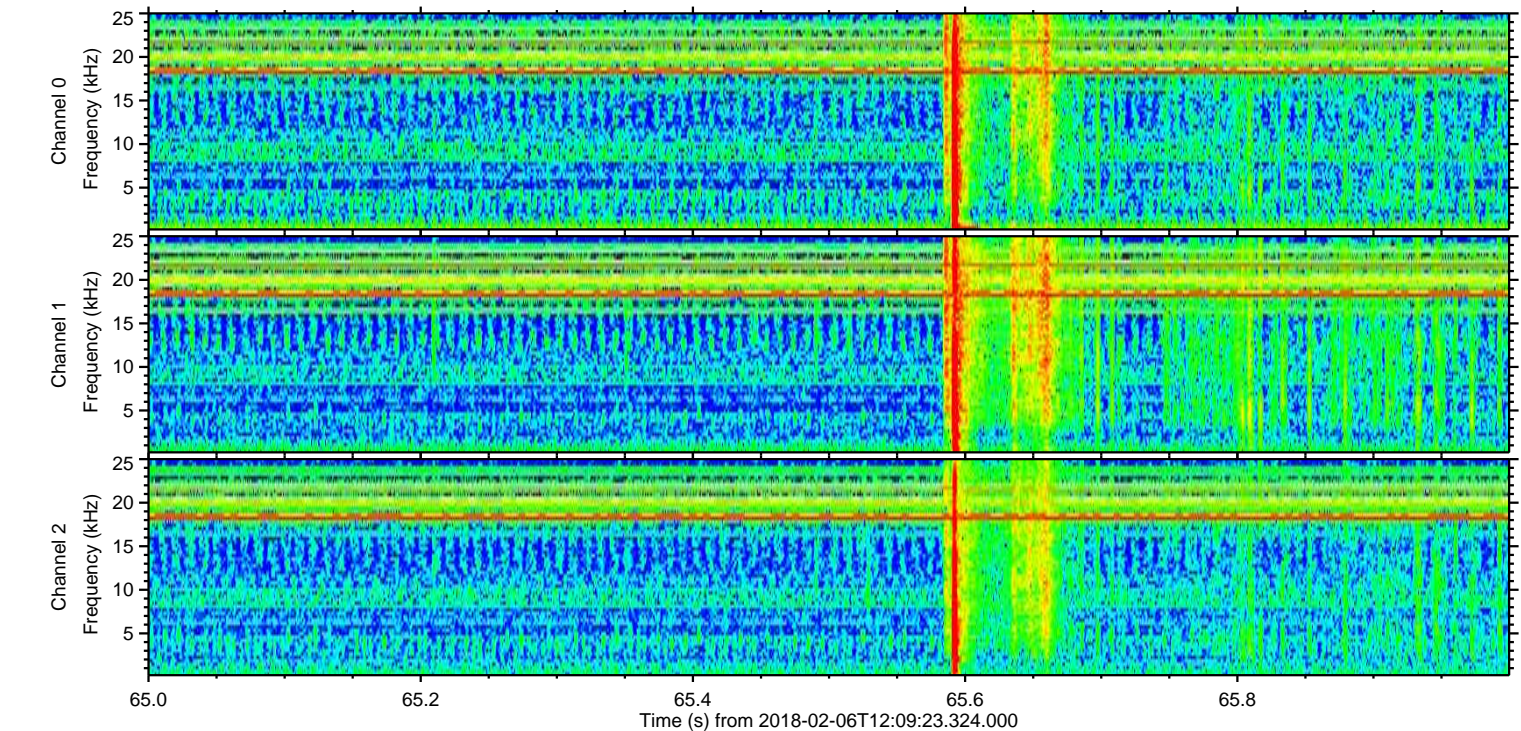
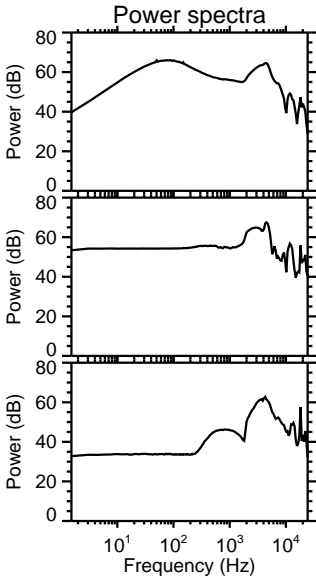
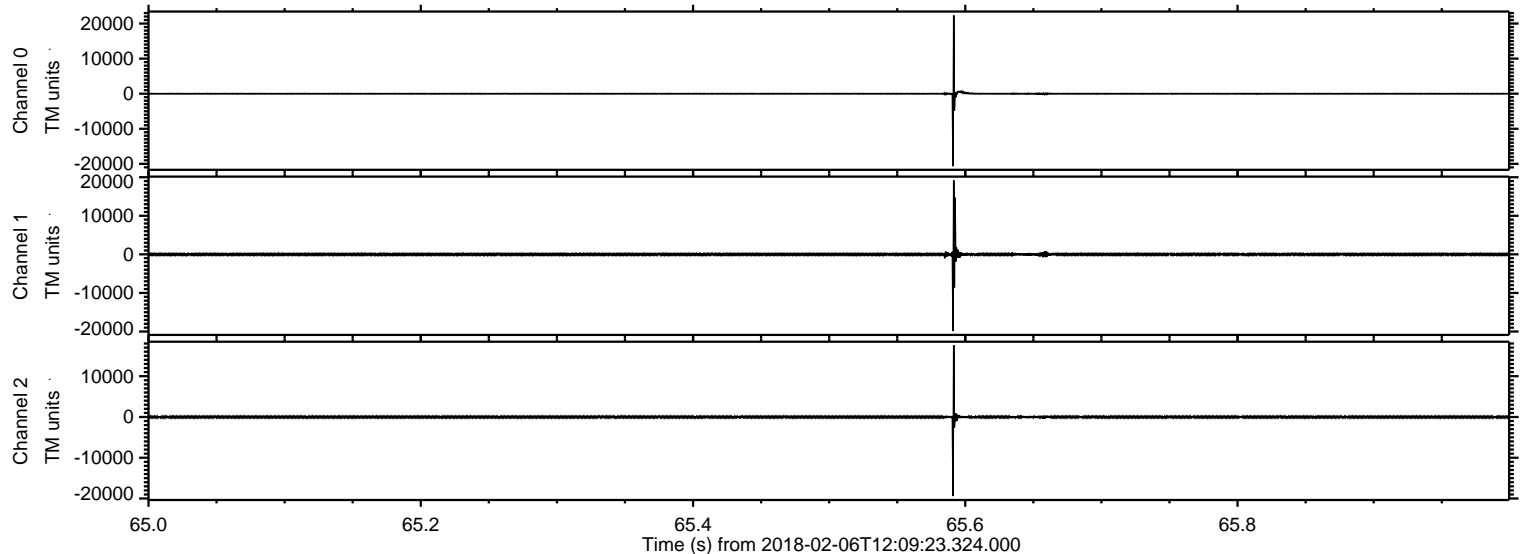

Processed Tue Feb 6 13:17:35 2018 by ELM ver.2012-10-06 from 001__elm20180206_120922__dat00.bin

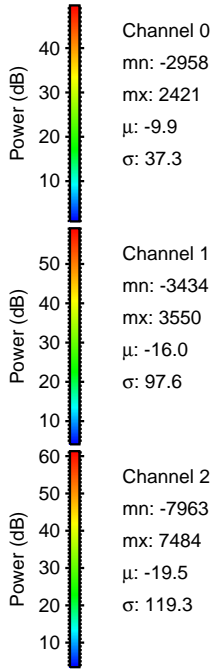
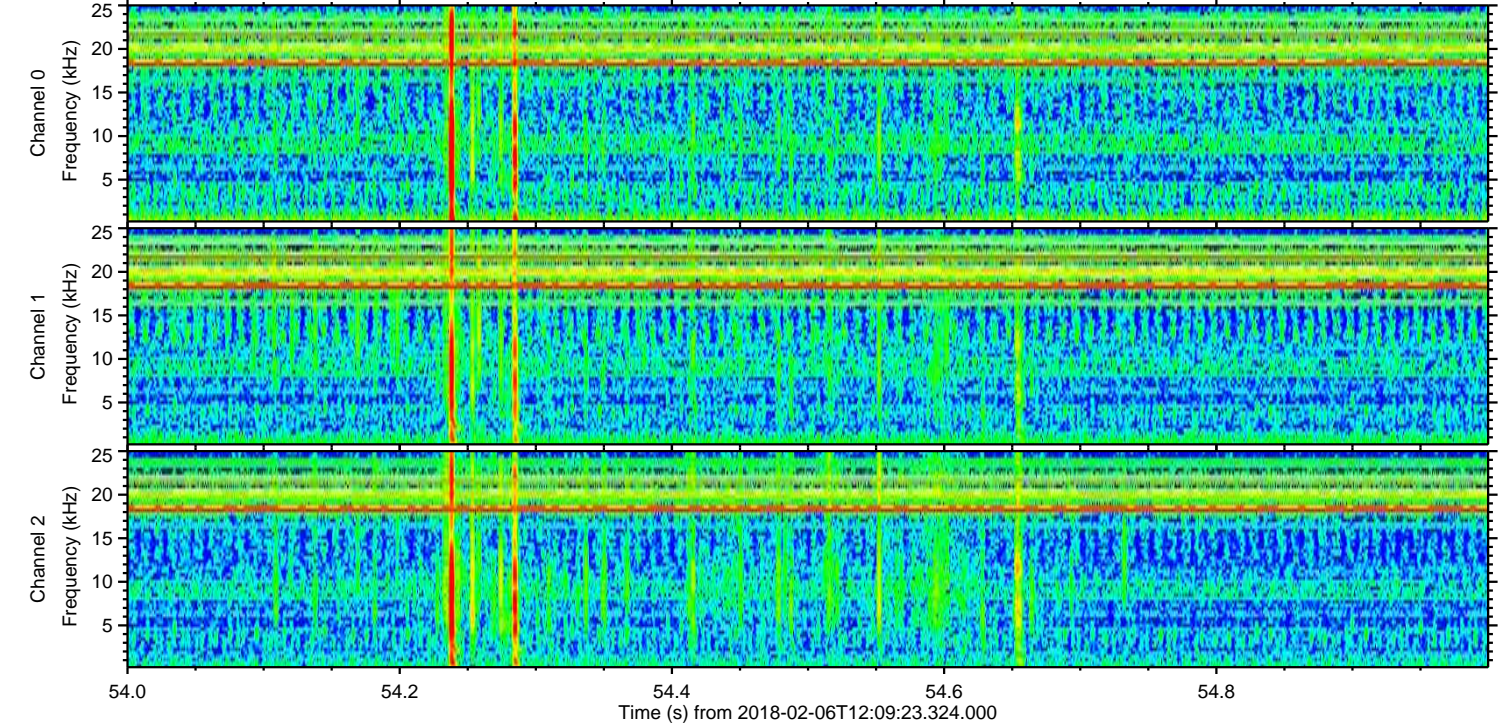
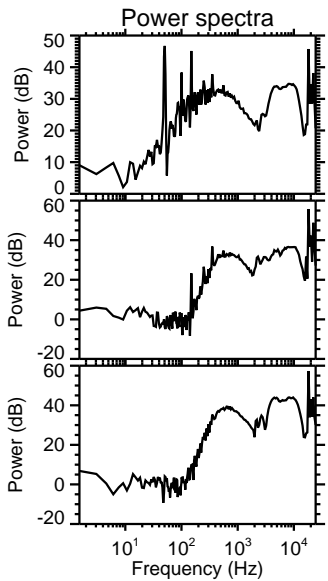
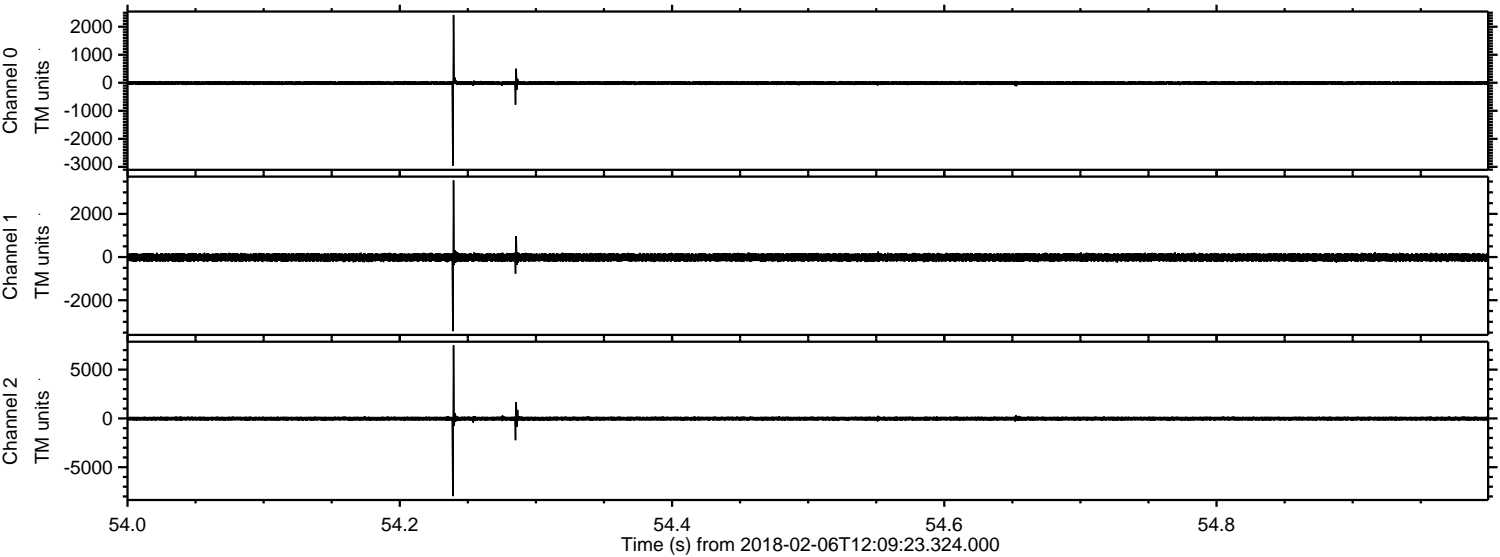

ELMAVAN 3D WAVEFORMS (Measured data sampled at 50 kHz) 51000 packets of 144 samples from 2018-02-06T12:09:23.324.000. Part 124/147

Processed Tue Feb 6 13:17:36 2018 by ELM ver.2012-10-06 from 001__elm20180206_120922__dat00.bin

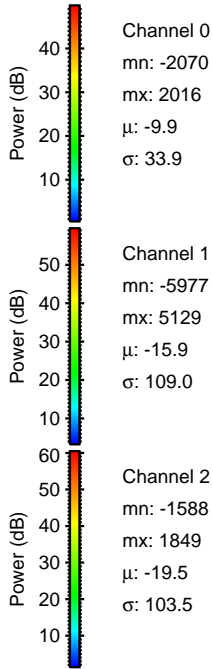
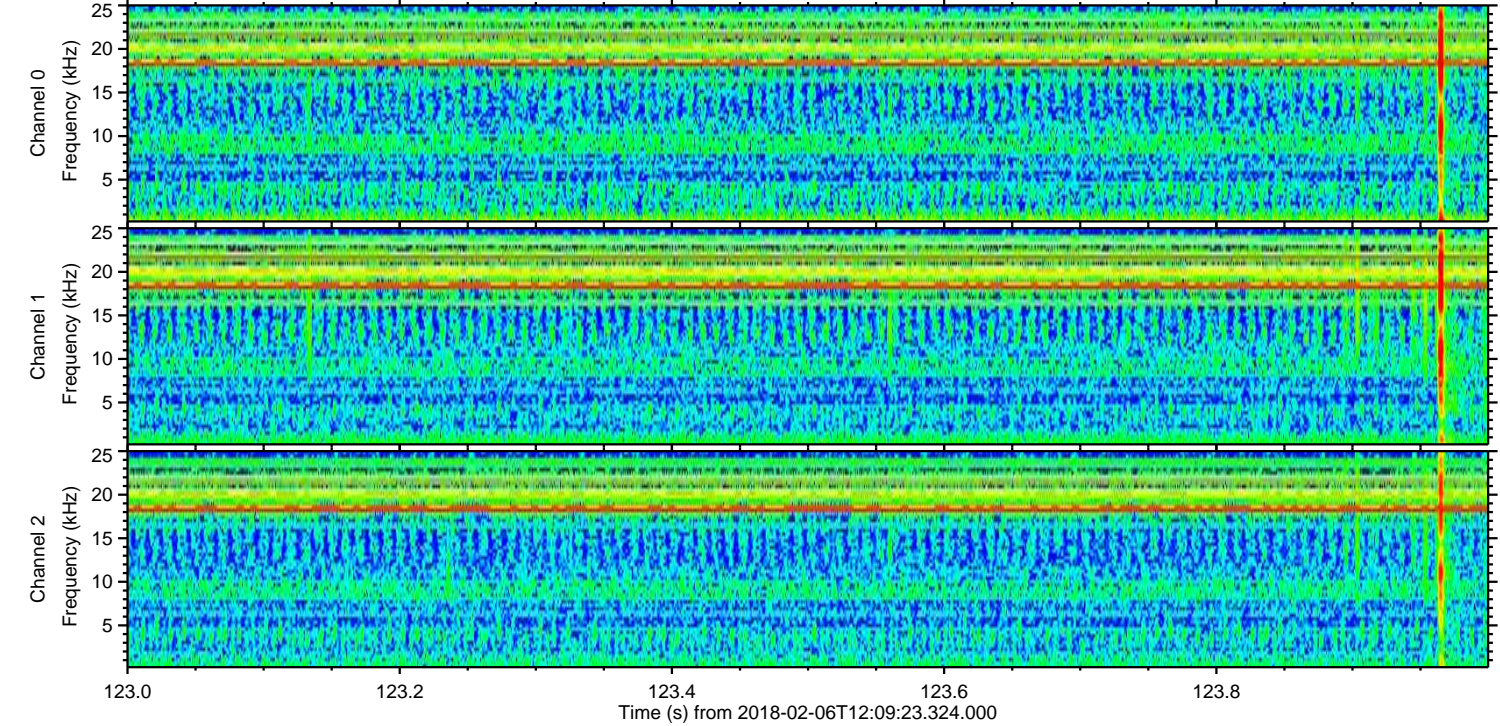
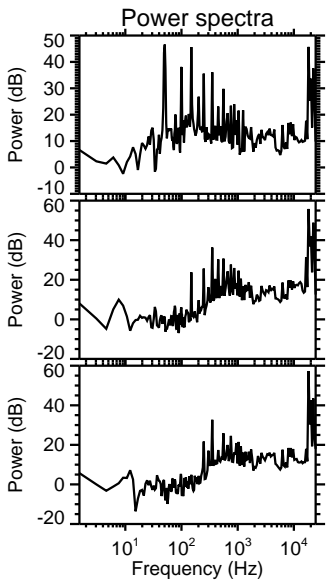
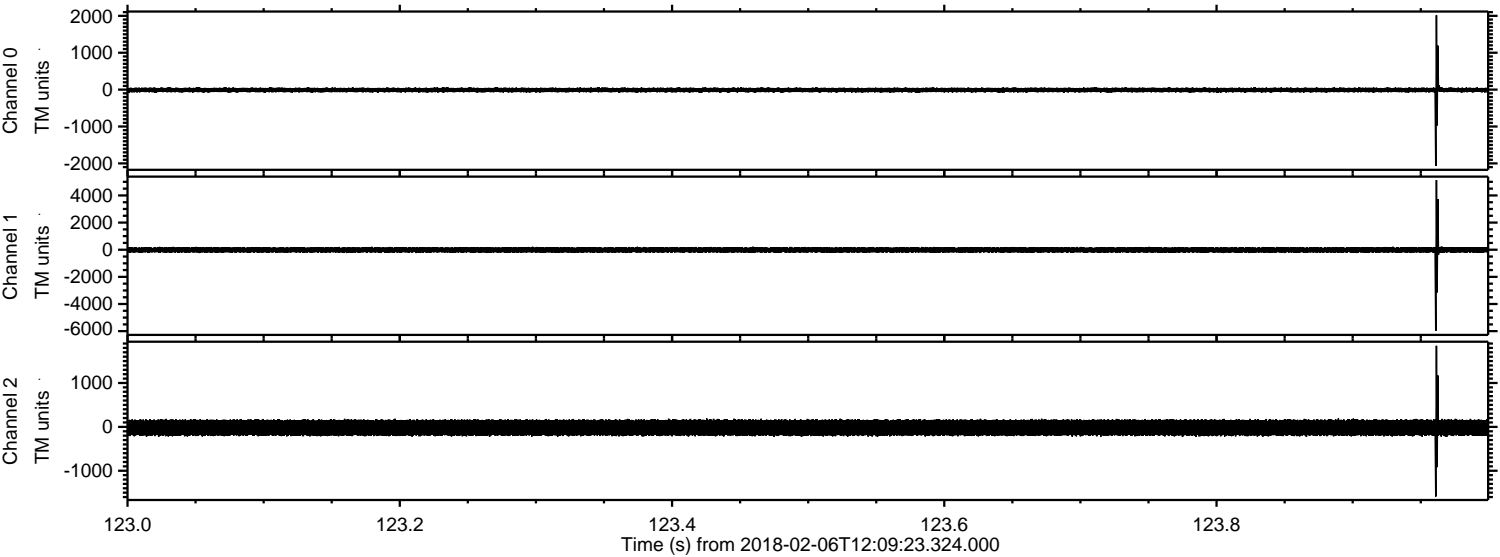

Channel 0
mn: -2070
mx: 2016
μ: -9.9
σ: 33.9

Channel 1
mn: -5977
mx: 5129
μ: -15.9
σ: 109.0

Channel 2
mn: -1588
mx: 1849
μ: -19.5
σ: 103.5

Processed Tue Feb 6 13:17:37 2018 by ELM ver.2012-10-06 from 001__elm20180206_120922__dat00.bin

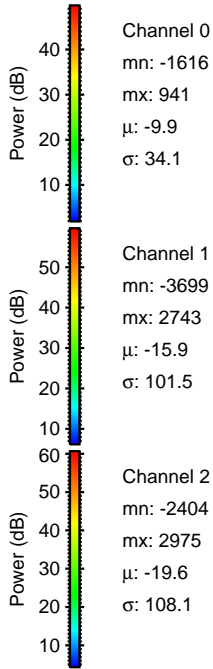
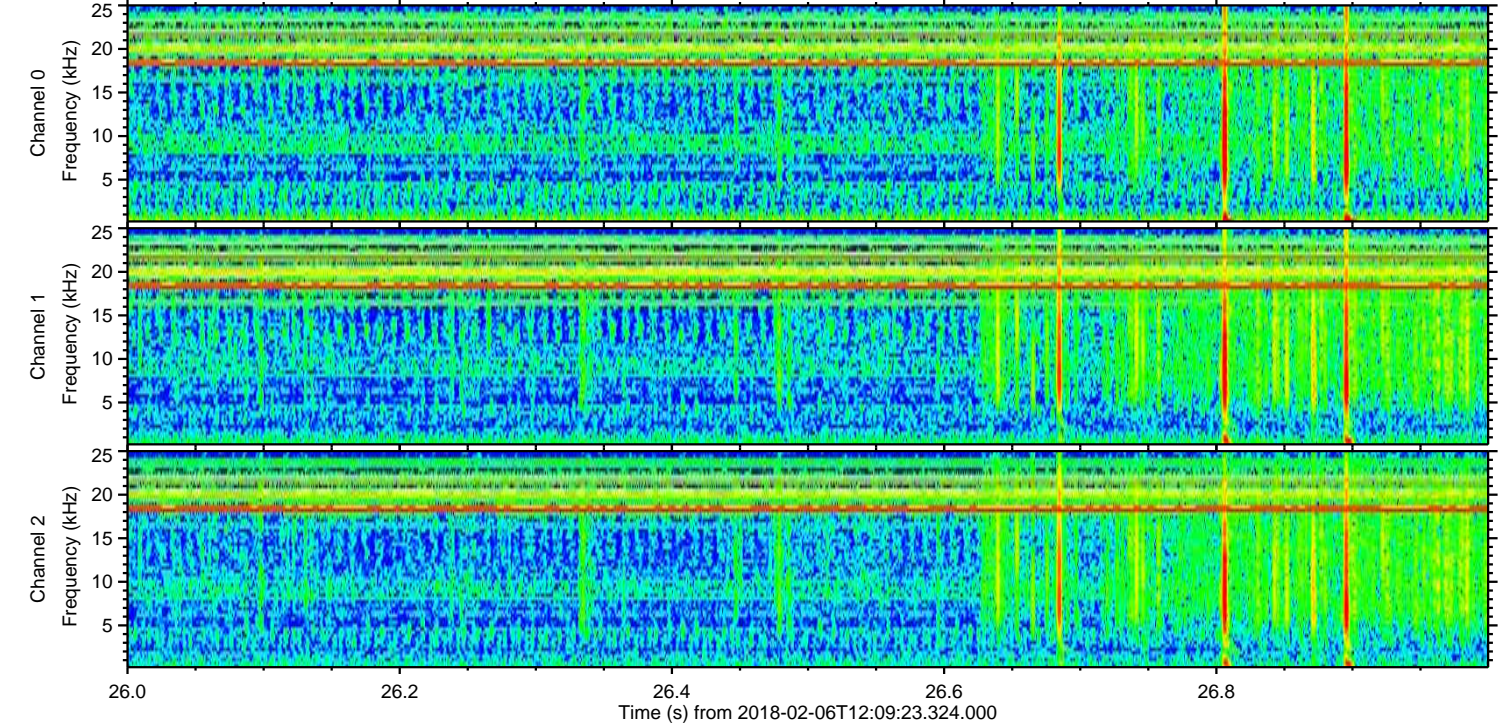
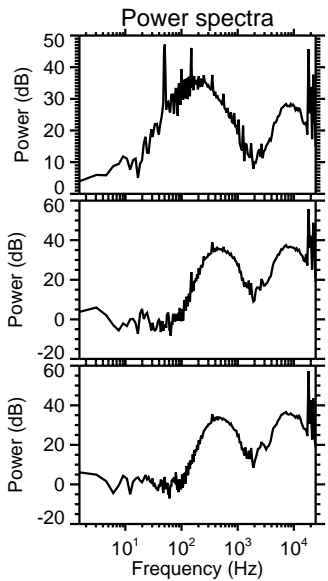
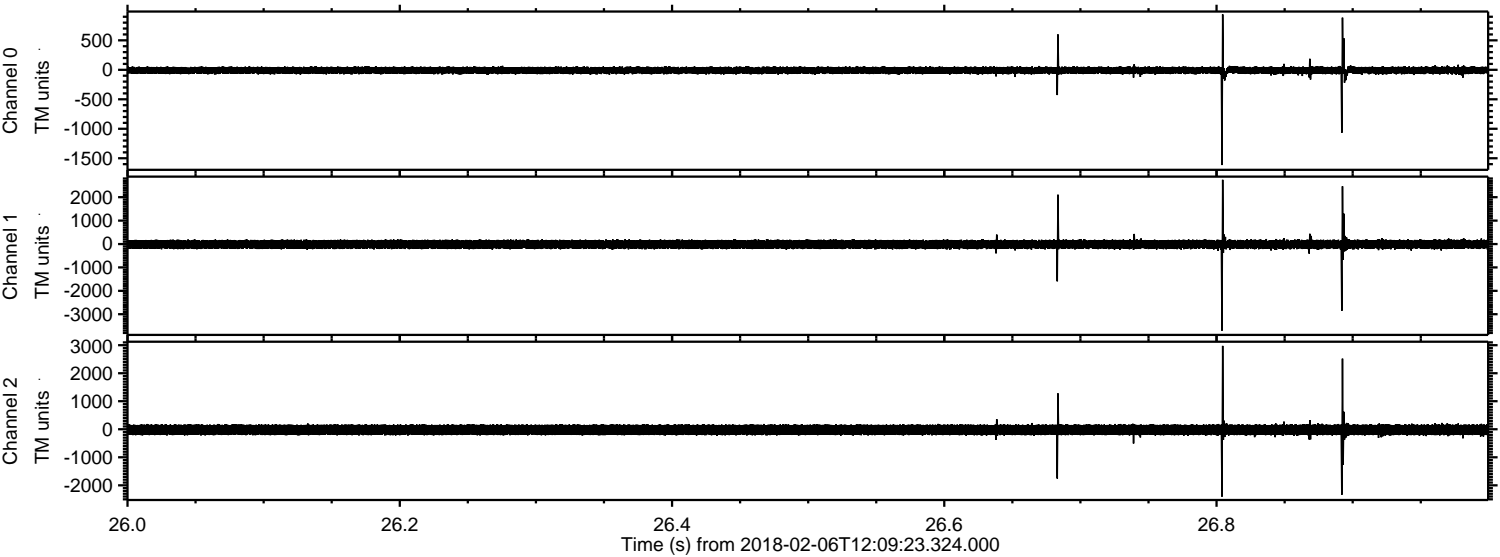

Processed Tue Feb 6 13:17:38 2018 by ELM ver.2012-10-06 from 001__elm20180206_120922__dat00.bin

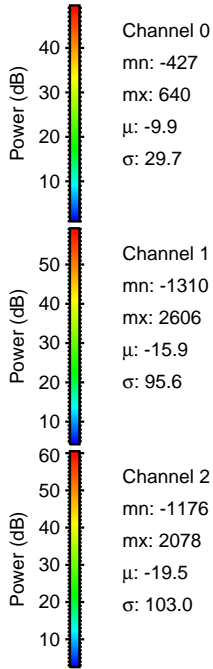
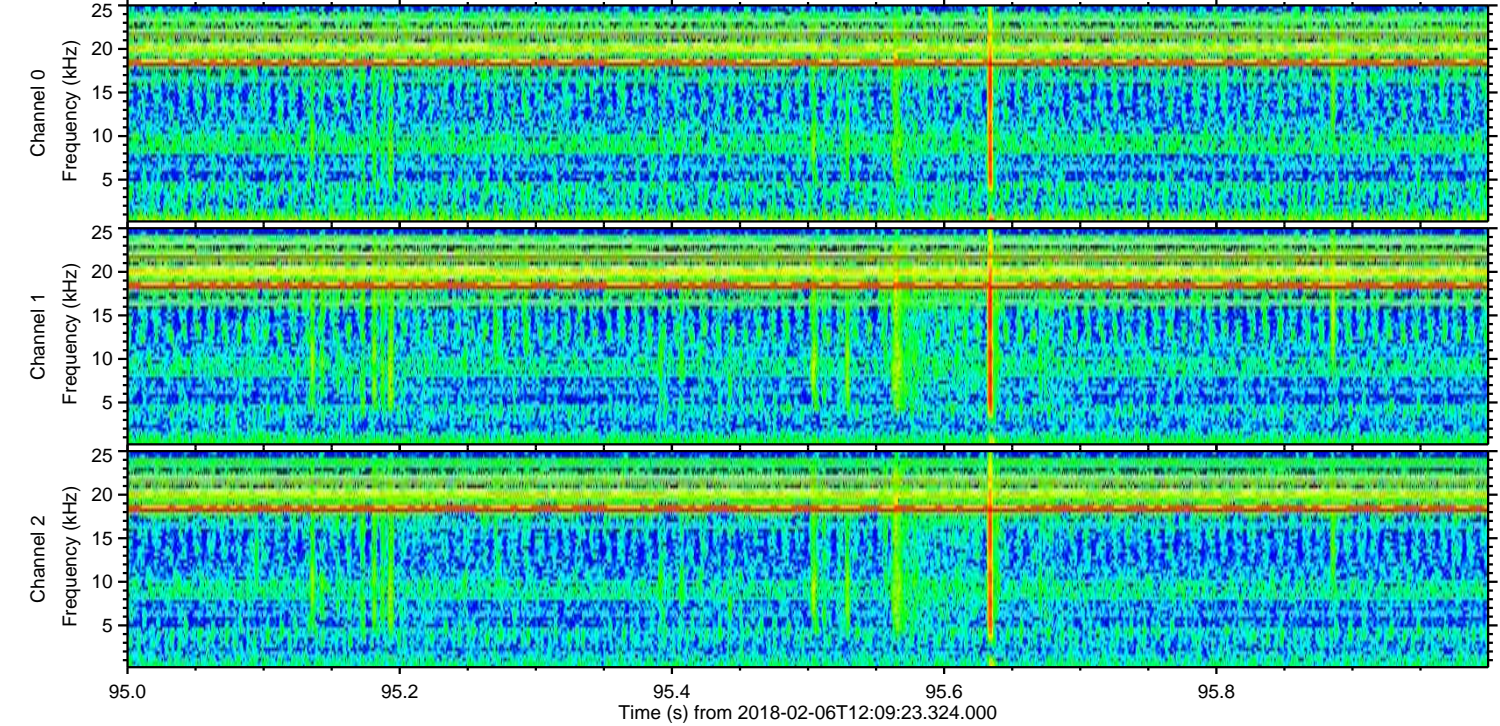
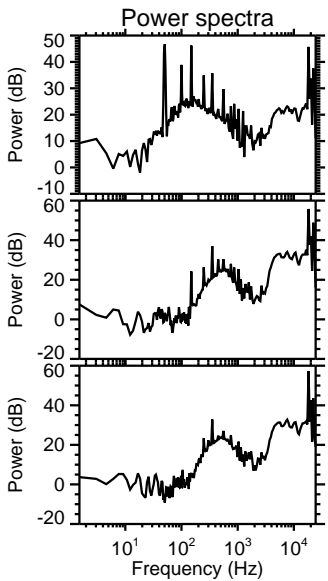
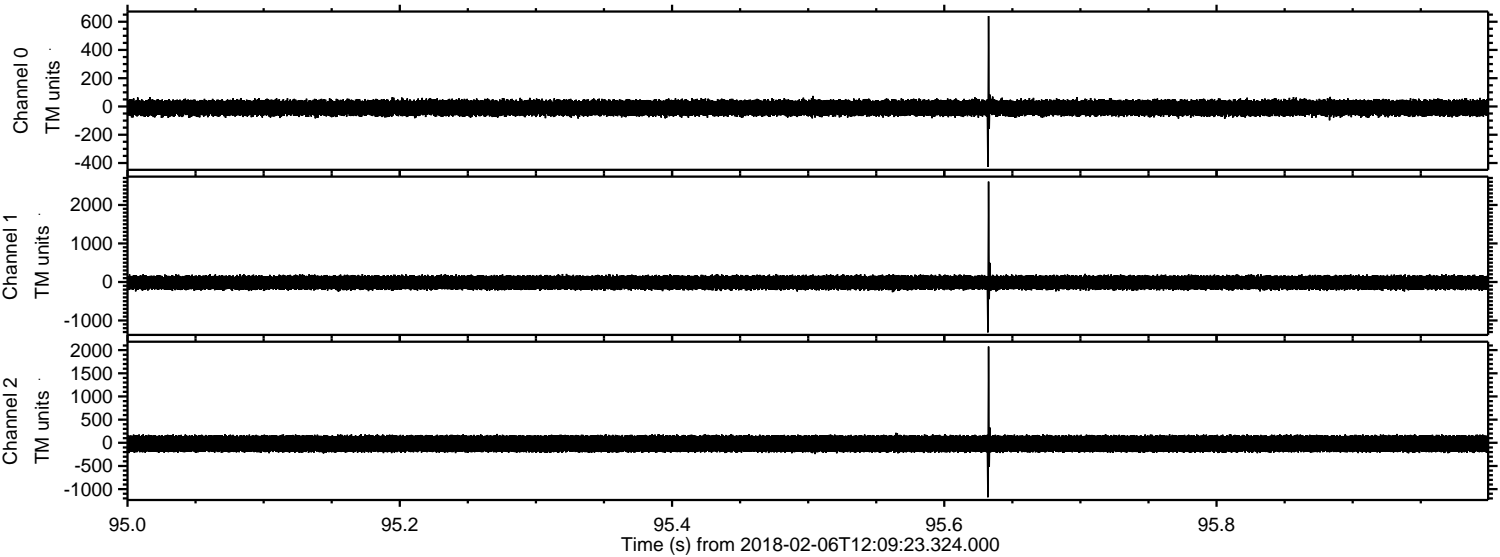

Channel 0
mn: -427
mx: 640
 μ : -9.9
 σ : 29.7

Channel 1
mn: -1310
mx: 2606
 μ : -15.9
 σ : 95.6

Channel 2
mn: -1176
mx: 2078
 μ : -19.5
 σ : 103.0

ELMAVAN 3D WAVEFORMS (Measured data sampled at 50 kHz) 51000 packets of 144 samples from 2018-02-06T12:09:23.324.000. Part 118/147

Processed Tue Feb 6 13:17:38 2018 by ELM ver.2012-10-06 from 001__elm20180206_120922__dat00.bin

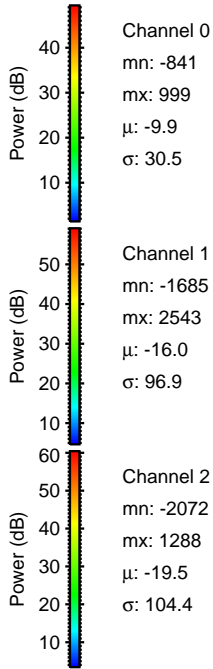
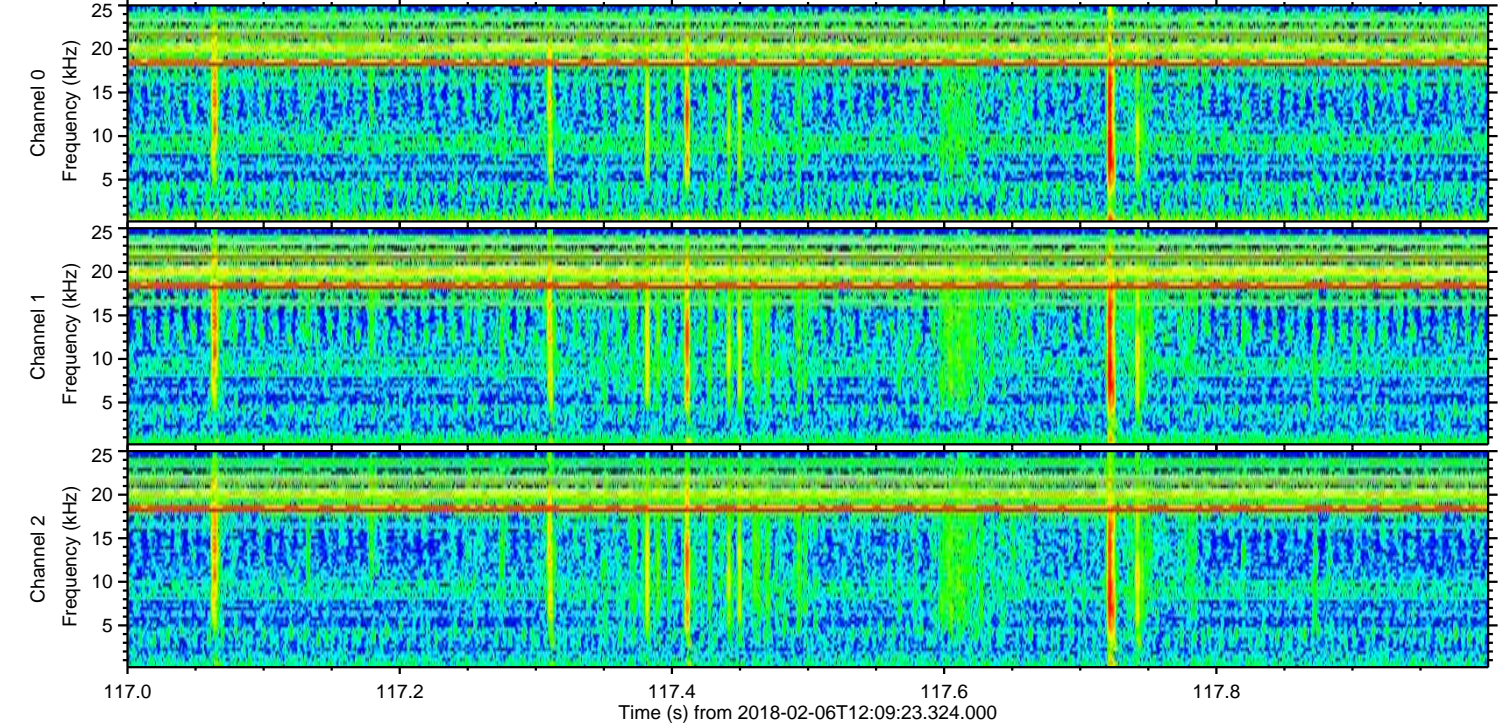
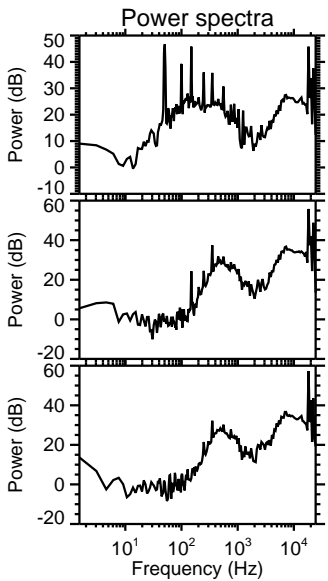
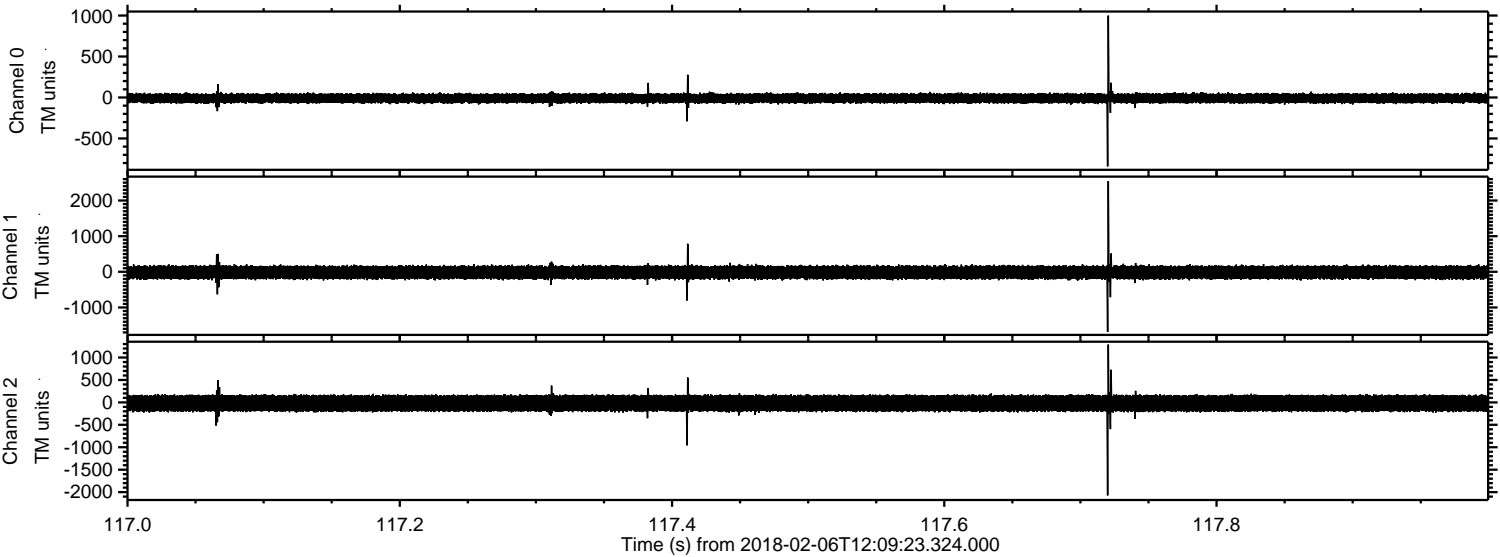

ELMAVAN 3D WAVEFORMS (Measured data sampled at 50 kHz) 51000 packets of 144 samples from 2018-02-06T12:09:23.324.000. Part 114/147

Processed Tue Feb 6 13:17:39 2018 by ELM ver.2012-10-06 from 001__elm20180206_120922__dat00.bin

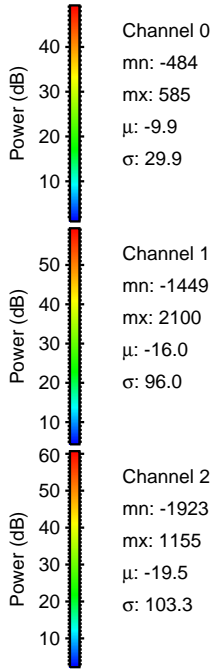
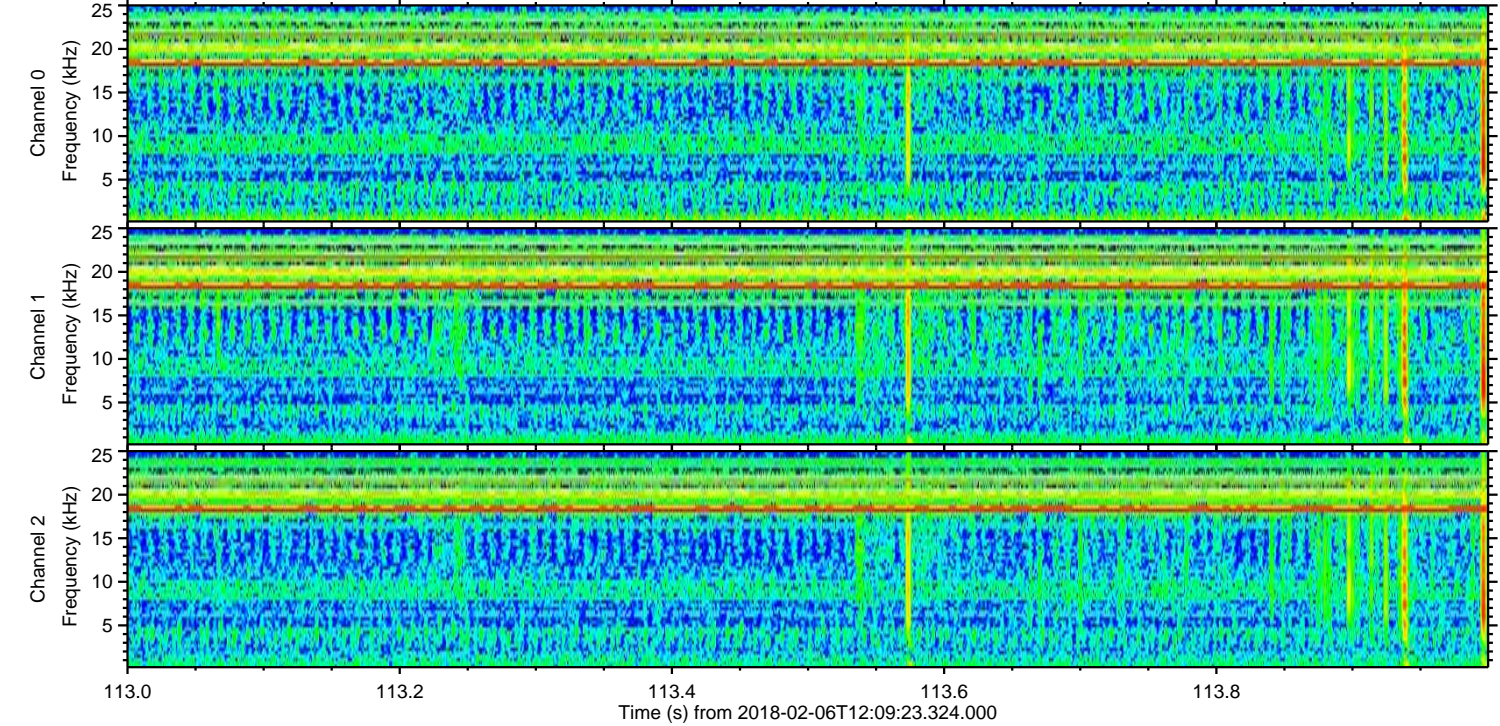
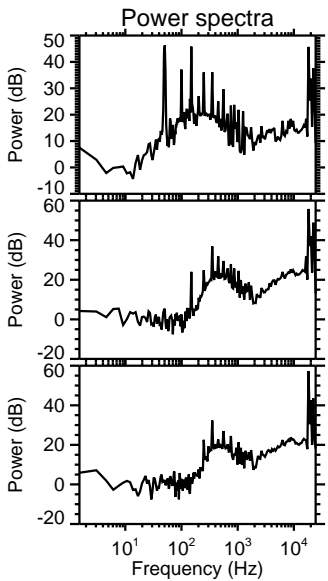
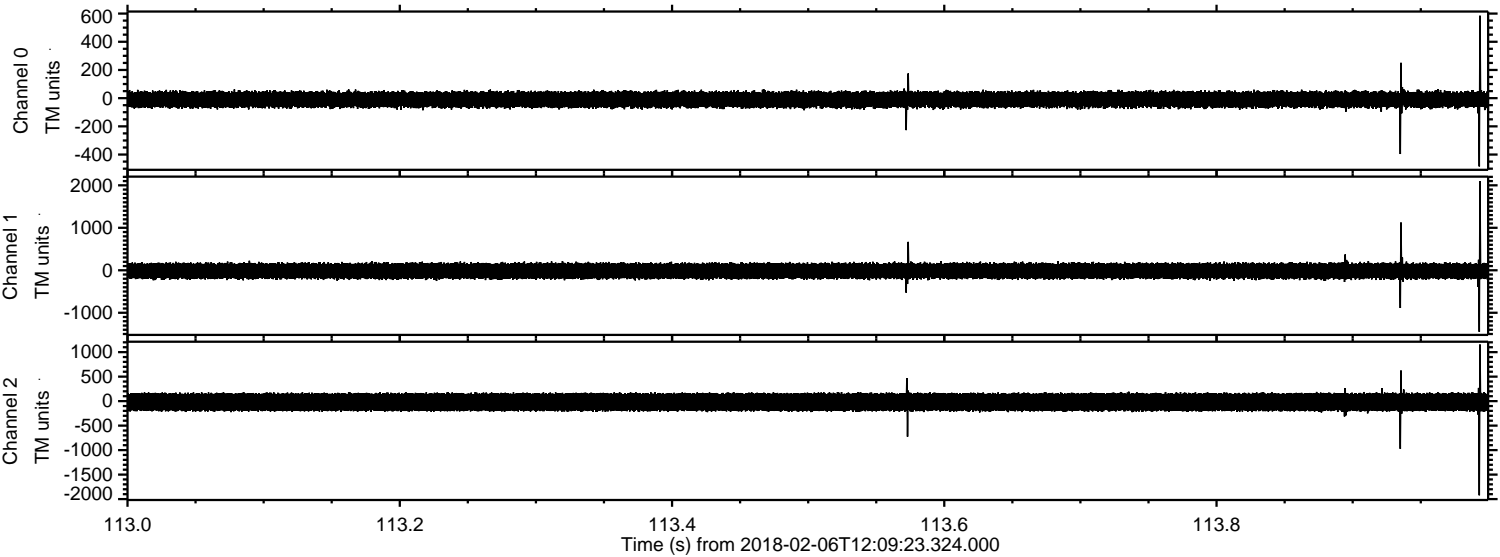

Processed Tue Feb 6 13:17:40 2018 by ELM ver.2012-10-06 from 001__elm20180206_120922__dat00.bin

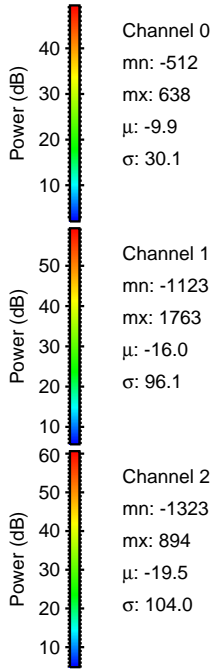
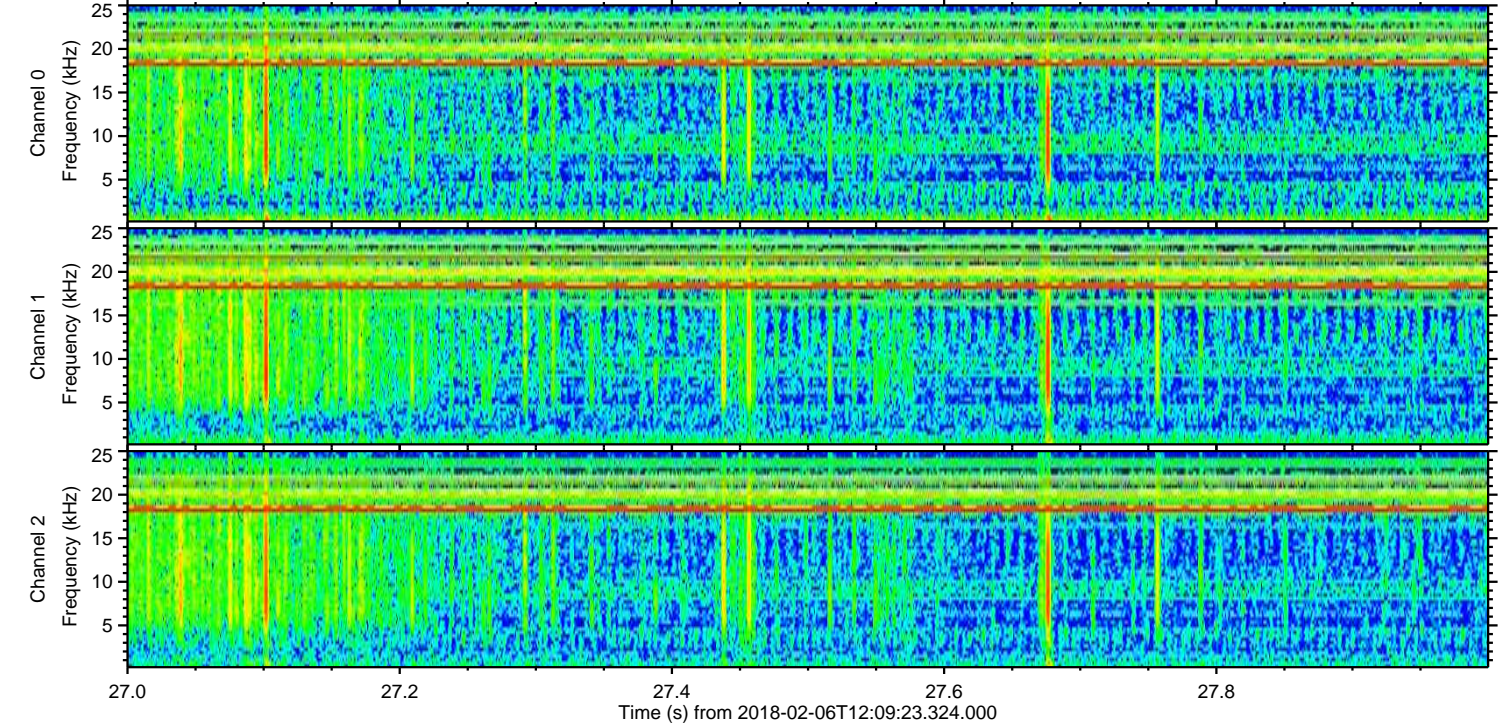
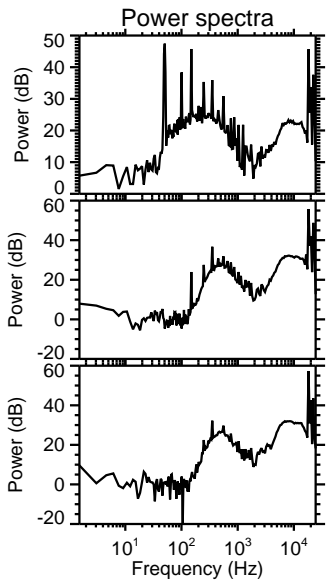
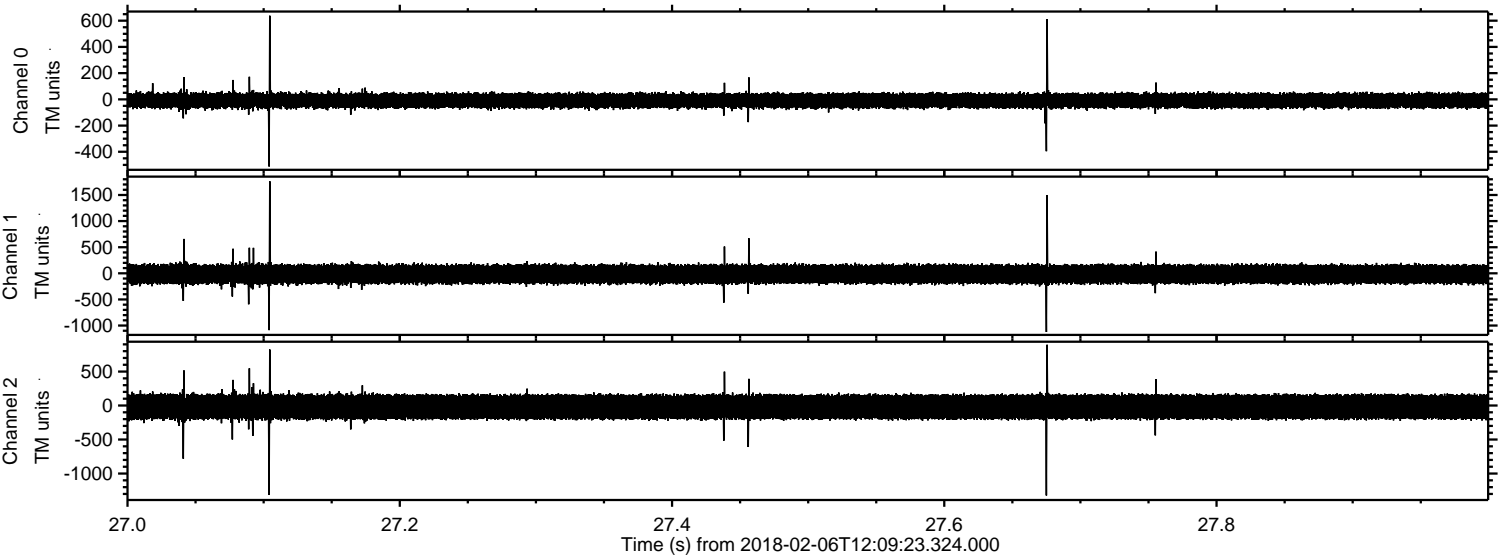

Channel 0
mn: -512
mx: 638
 μ : -9.9
 σ : 30.1

Channel 1
mn: -1123
mx: 1763
 μ : -16.0
 σ : 96.1

Channel 2
mn: -1323
mx: 894
 μ : -19.5
 σ : 104.0

Processed Tue Feb 6 13:17:41 2018 by ELM ver.2012-10-06 from 001__elm20180206_120922__dat00.bin

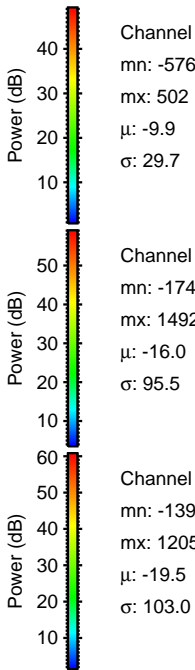
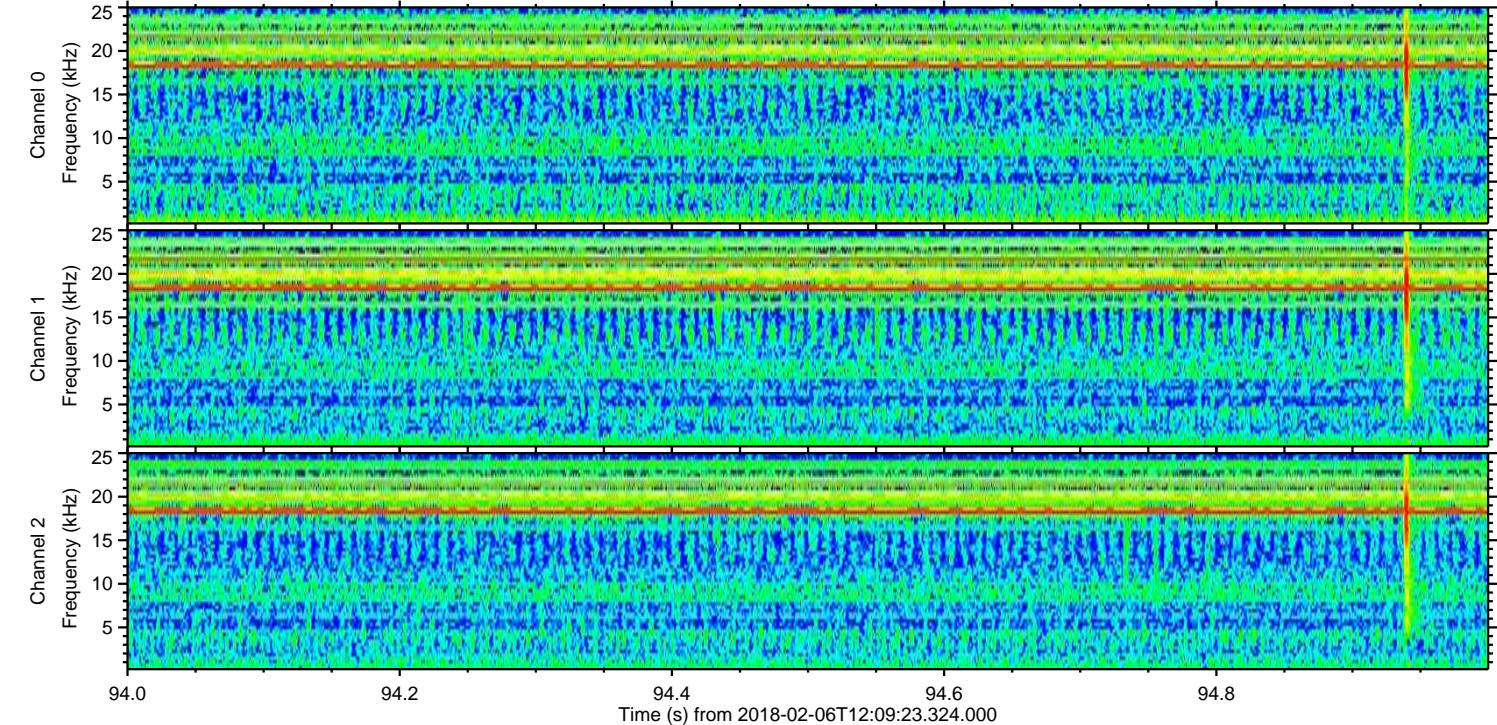
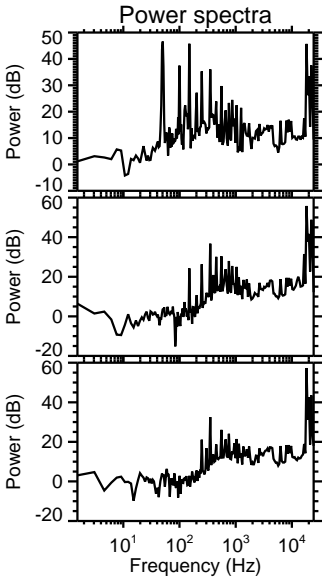
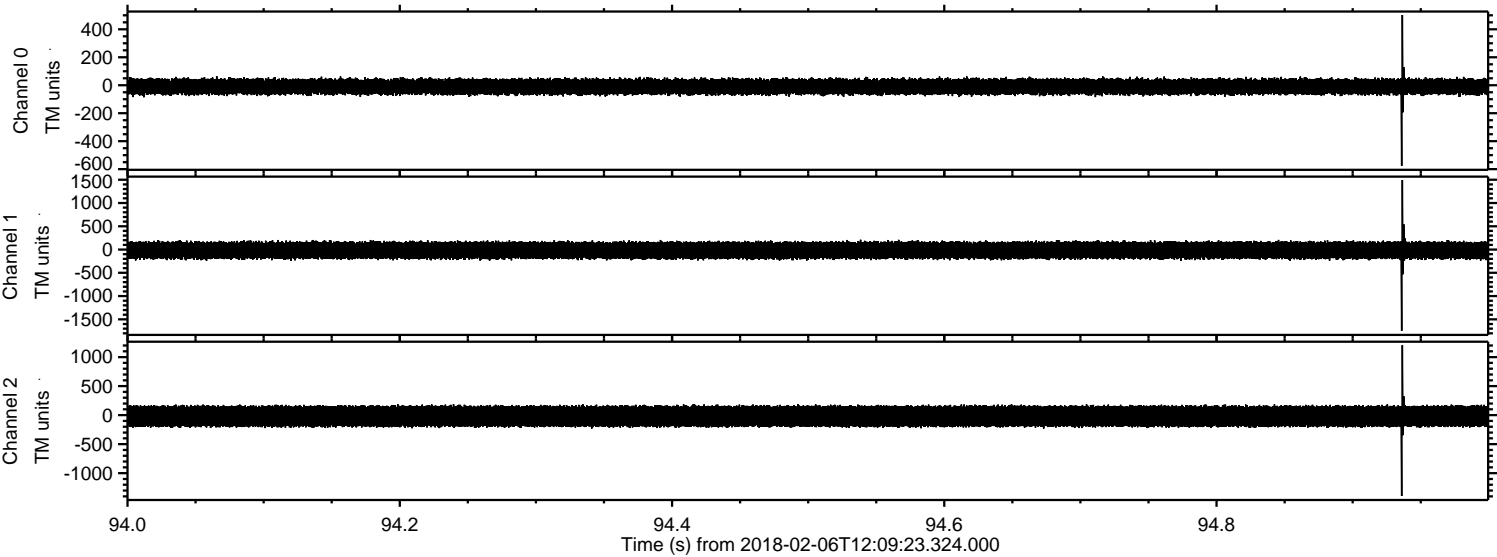

Channel 0
mn: -576
mx: 502
 μ : -9.9
 σ : 29.7

Channel 1
mn: -1747
mx: 1492
 μ : -16.0
 σ : 95.5

Channel 2
mn: -1393
mx: 1205
 μ : -19.5
 σ : 103.0

Processed Tue Feb 6 13:17:42 2018 by ELM ver.2012-10-06 from 001__elm20180206_120922__dat00.bin

