

ELMAVAN 3D WAVEFORMS (Measured data sampled at 50 kHz) 51000 packets of 144 samples from 2018-02-06T04:49:05.035.999.

Processed Tue Feb 6 05:58:15 2018 by ELM ver.2012-10-06 from 001__elm20180206_044904__dat00.bin

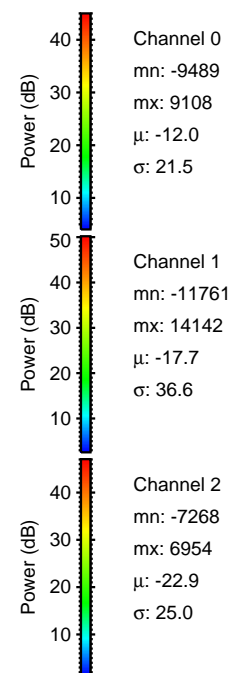
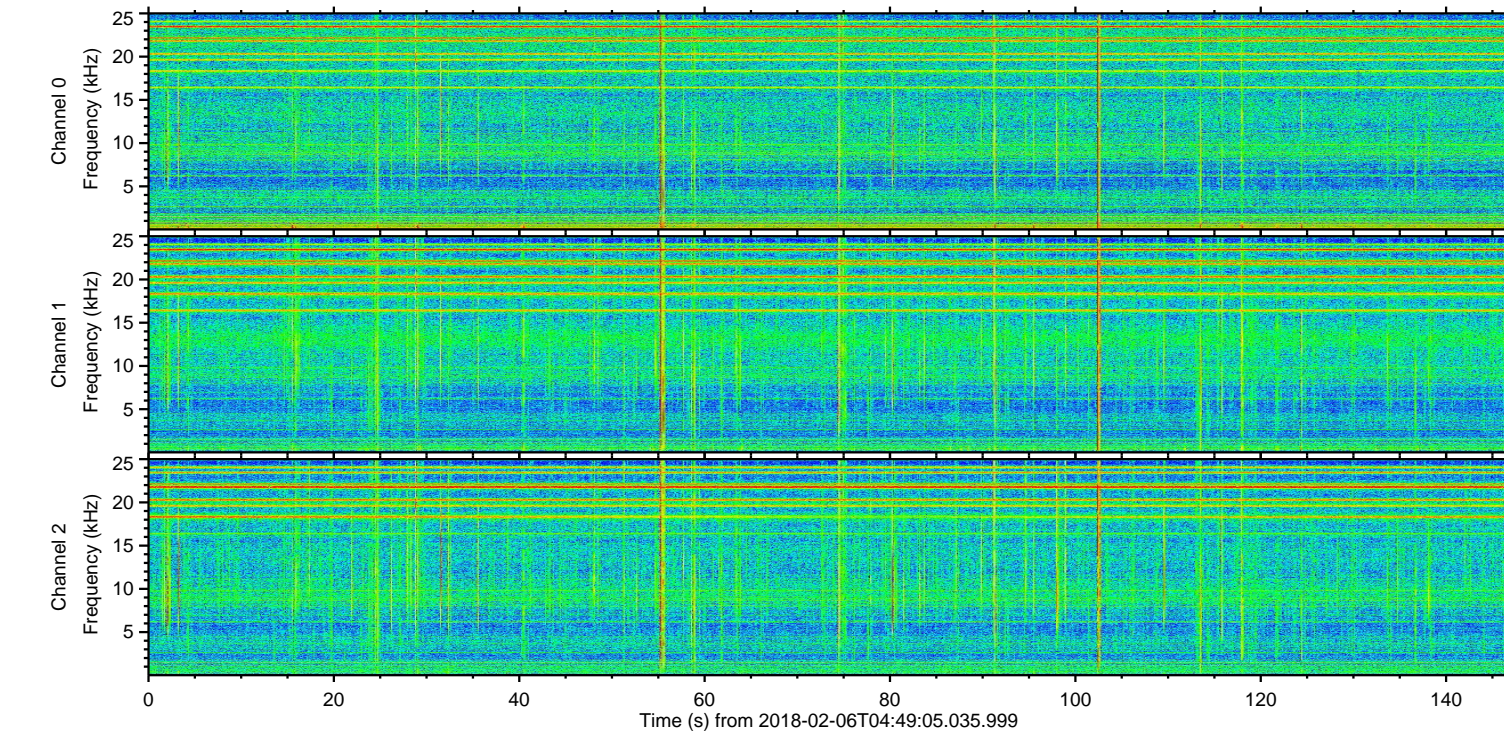
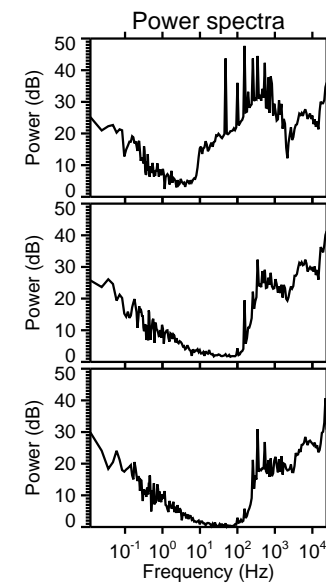
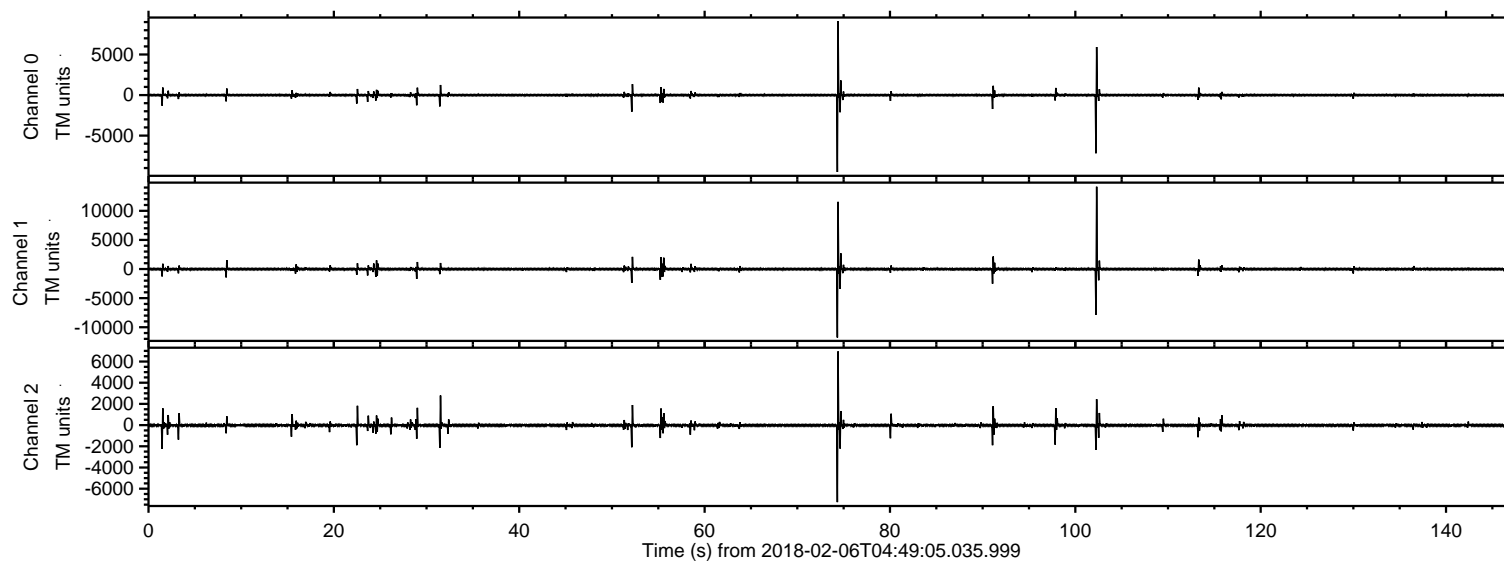

ELMAVAN 3D WAVEFORMS (Measured data sampled at 50 kHz) 51000 packets of 144 samples from 2018-02-06T04:49:05.035.999. Part 103/147

Processed Tue Feb 6 05:58:23 2018 by ELM ver.2012-10-06 from 001__elm20180206_044904__dat00.bin

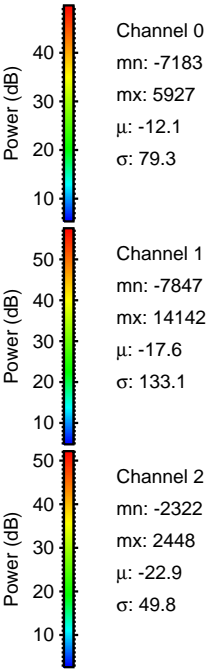
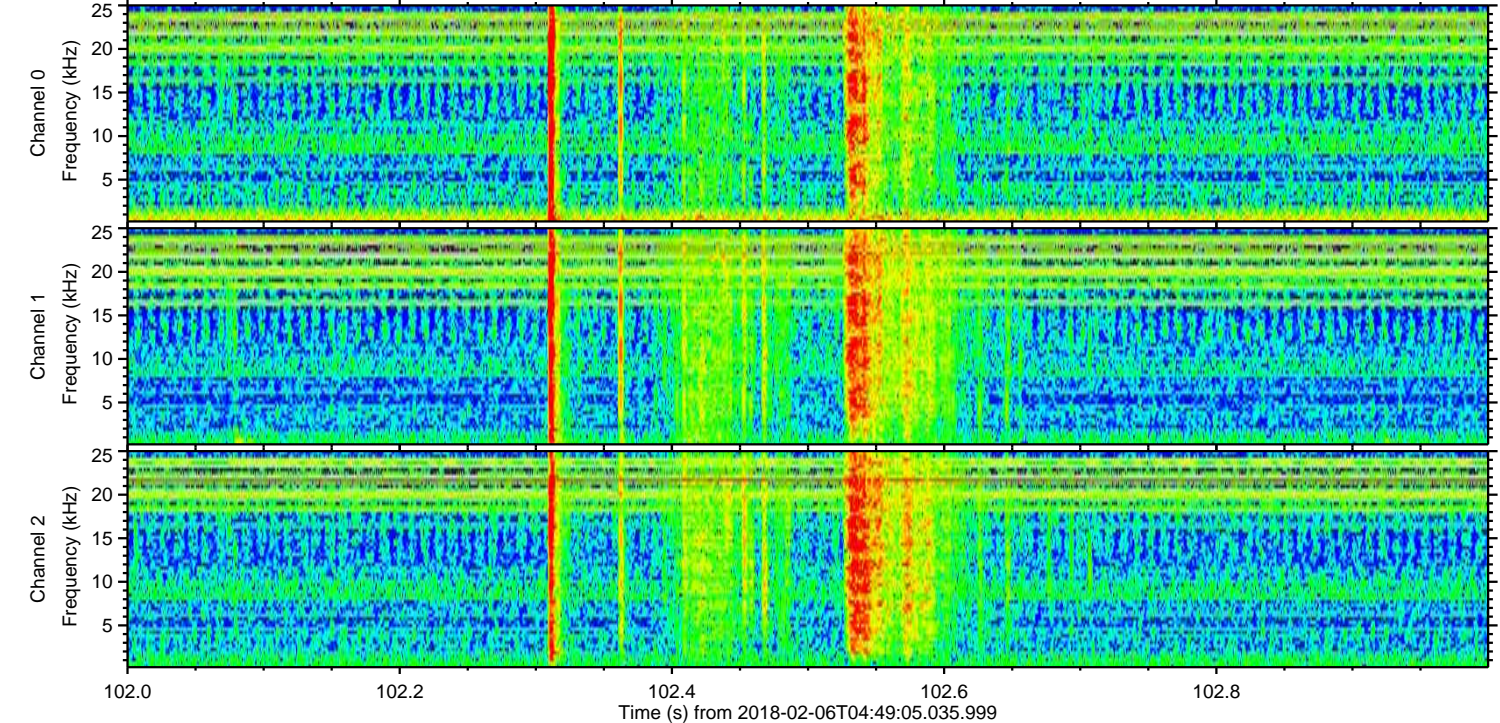
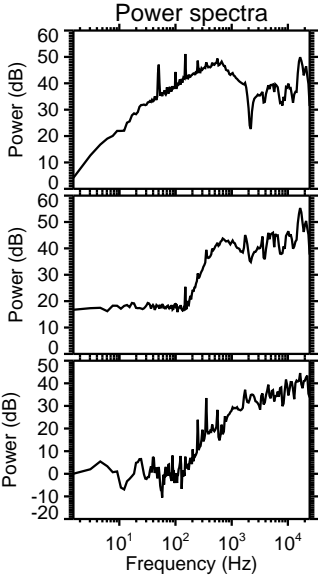
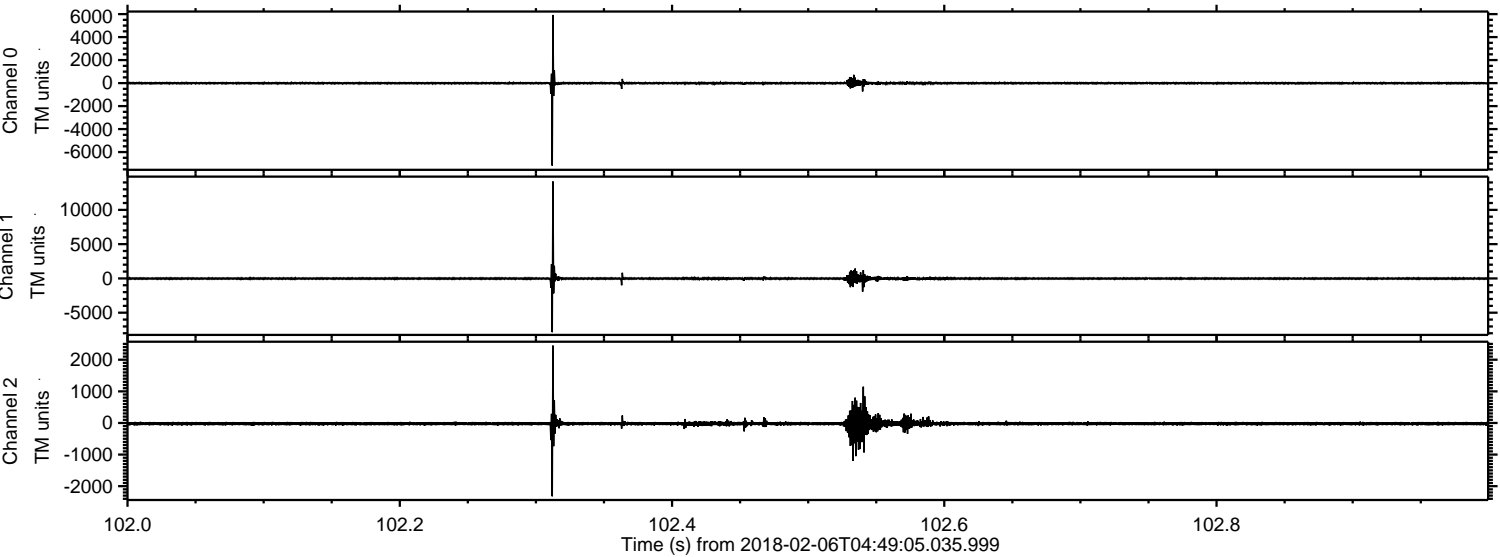

Processed Tue Feb 6 05:58:24 2018 by ELM ver.2012-10-06 from 001__elm20180206_044904__dat00.bin

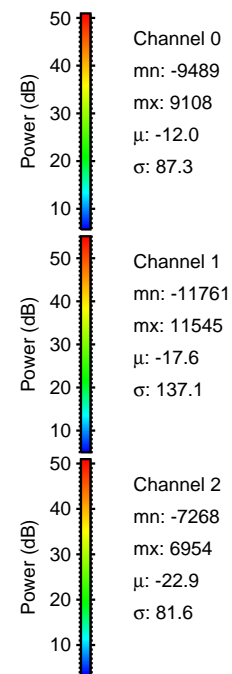
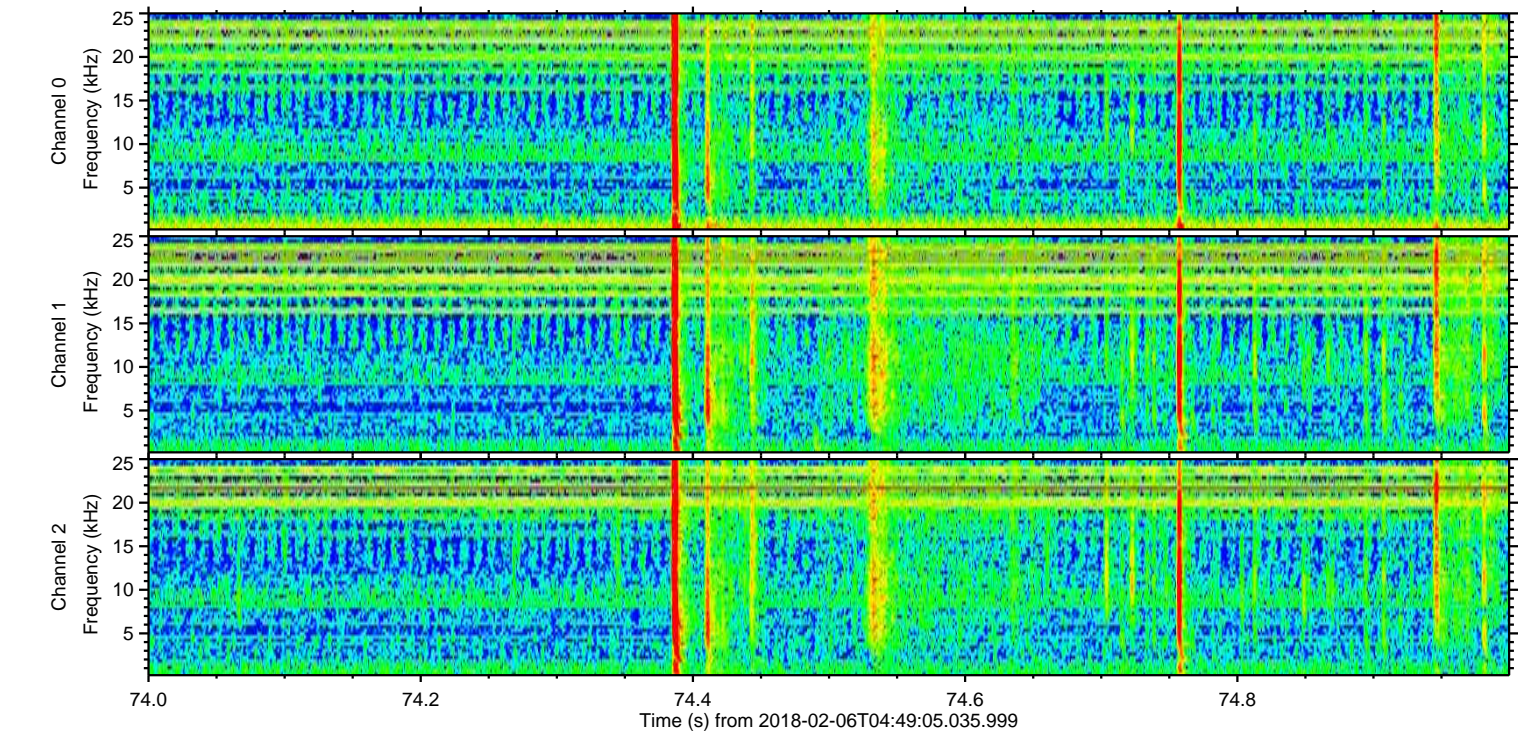
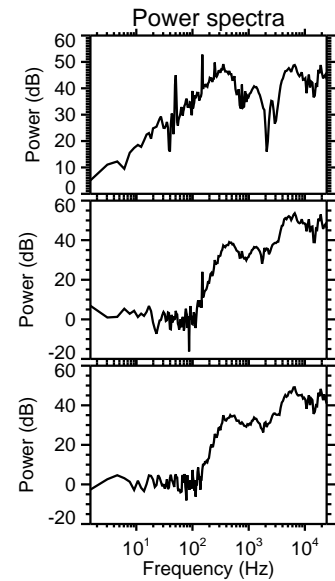
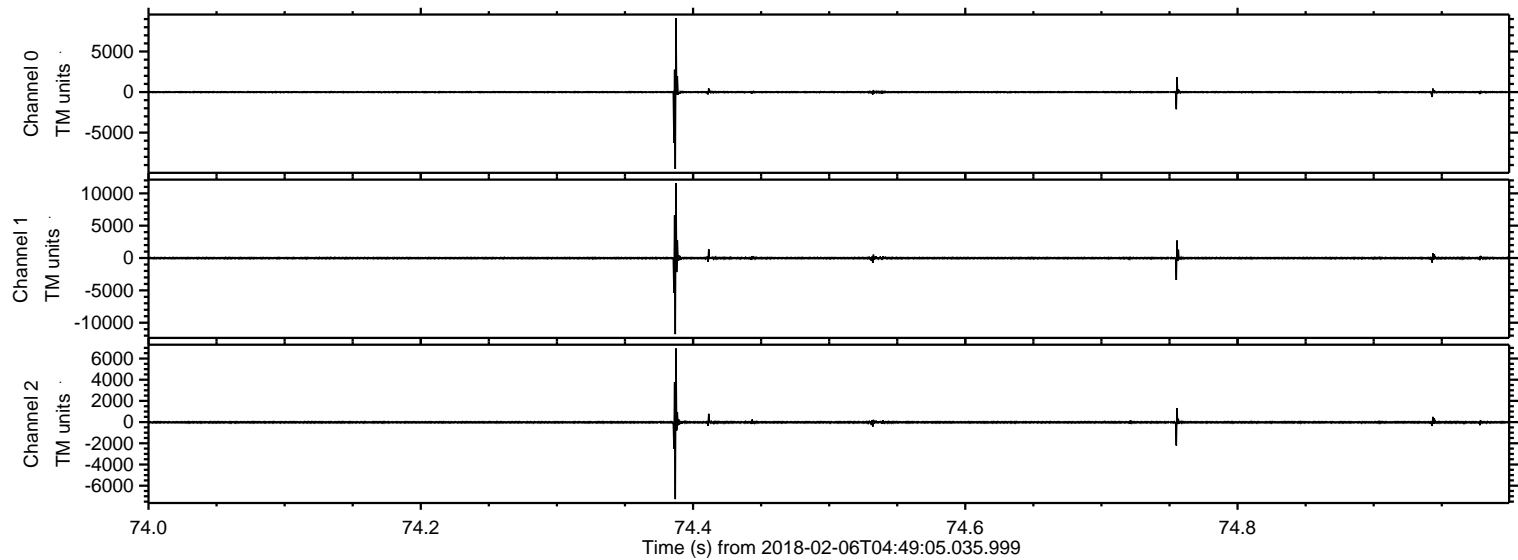

Processed Tue Feb 6 05:58:24 2018 by ELM ver.2012-10-06 from 001__elm20180206_044904__dat00.bin

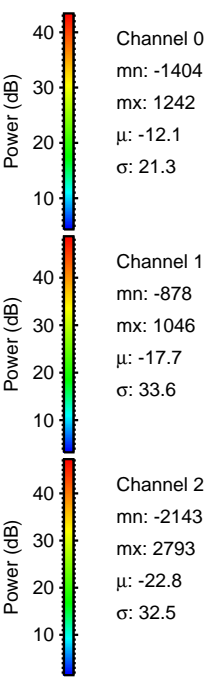
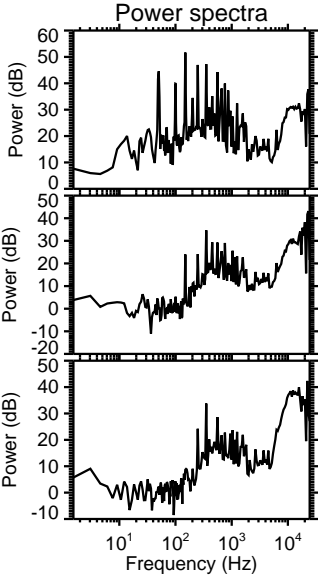
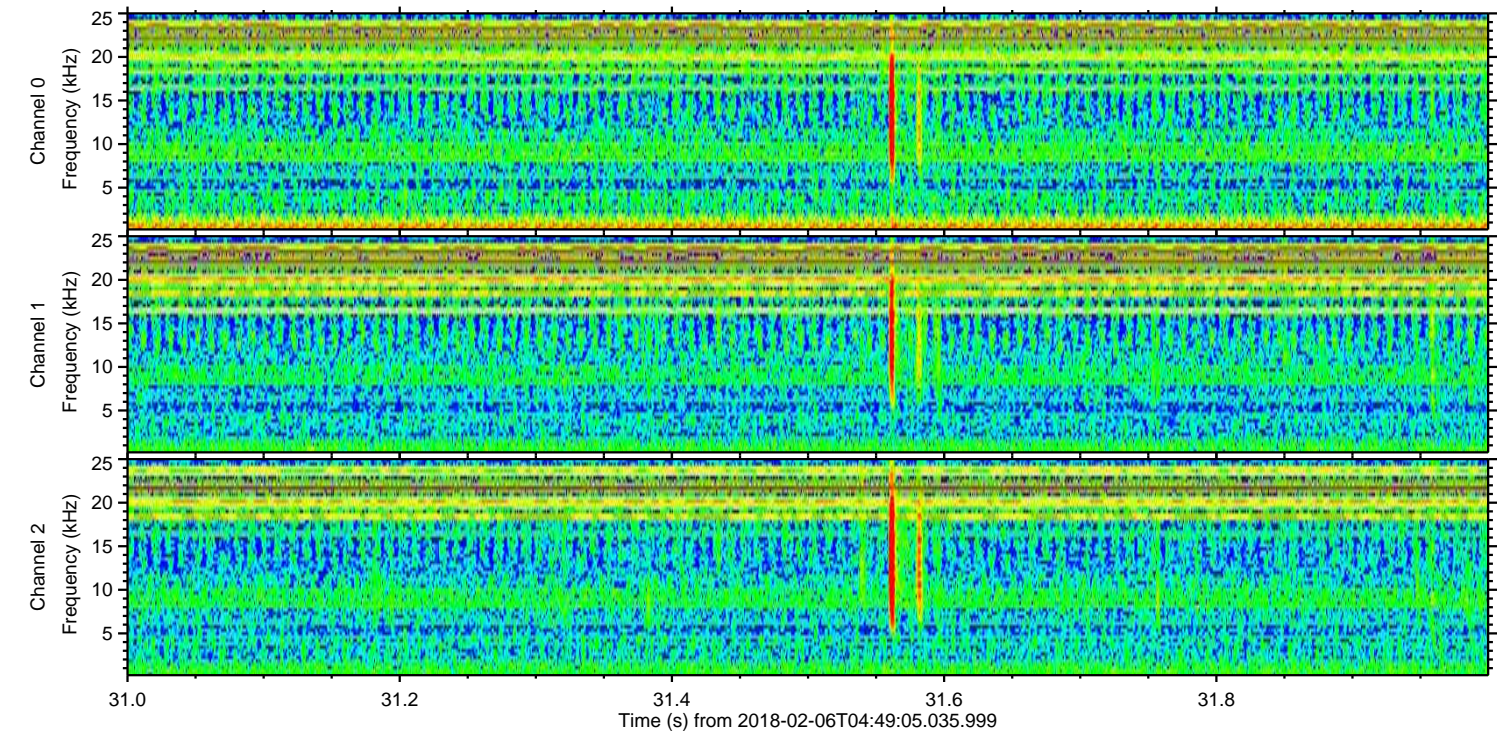
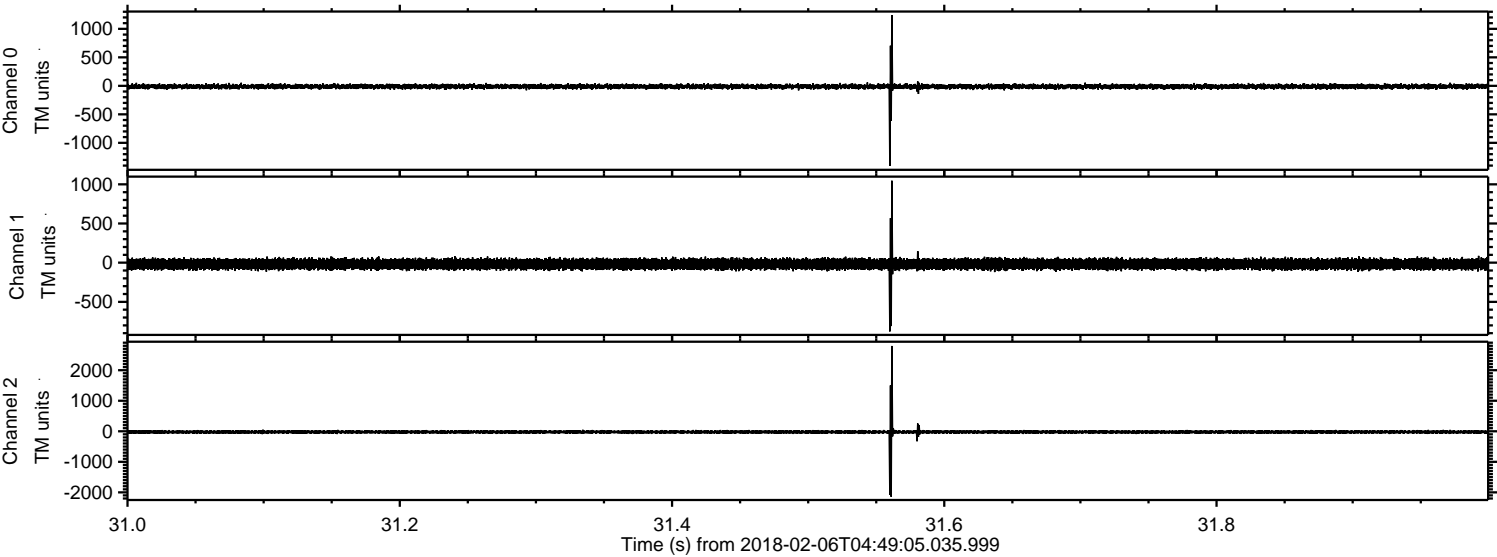

Processed Tue Feb 6 05:58:25 2018 by ELM ver.2012-10-06 from 001__elm20180206_044904__dat00.bin

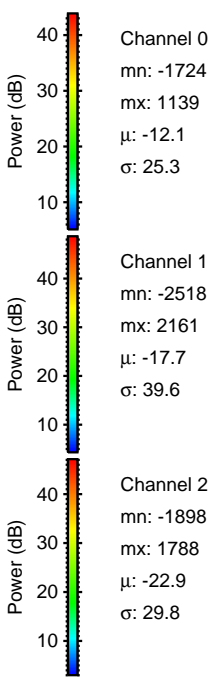
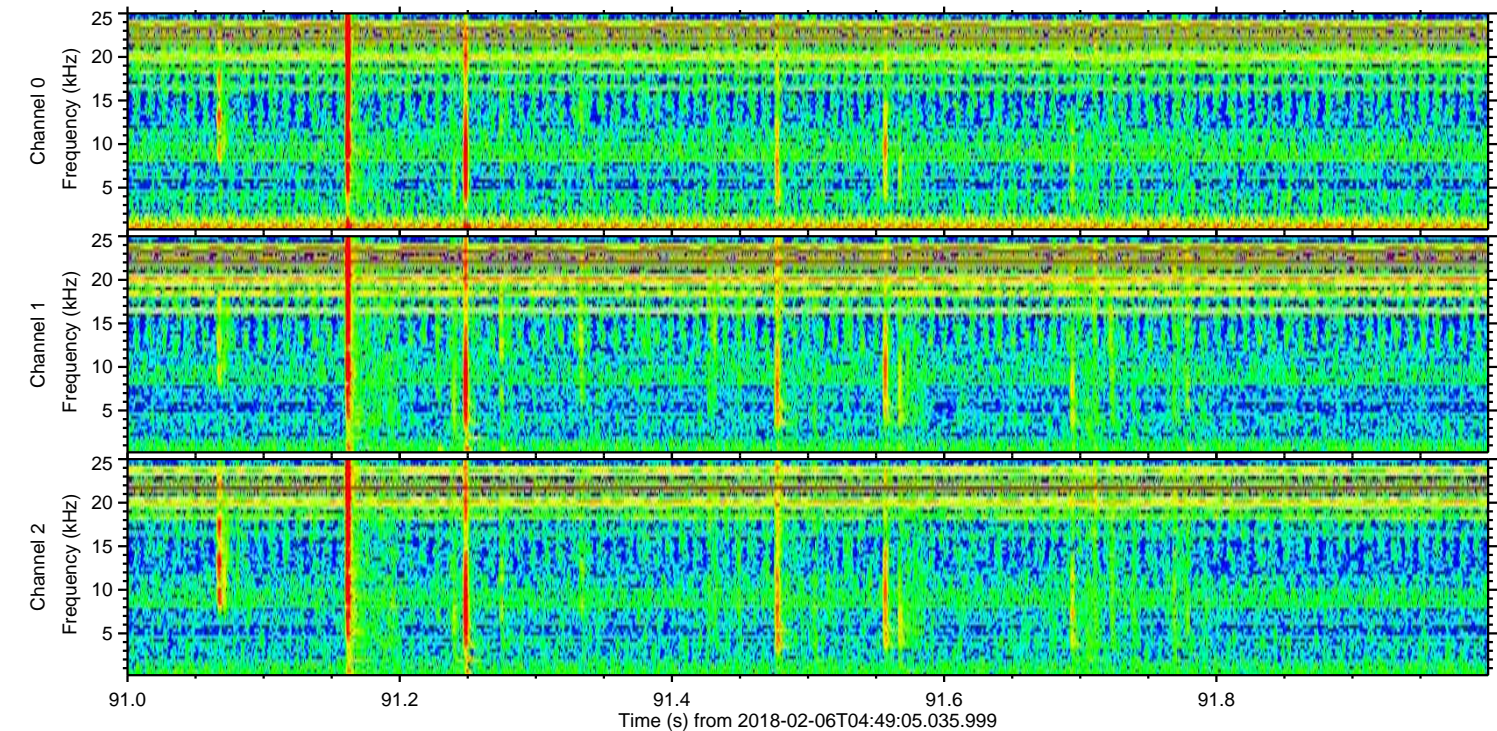
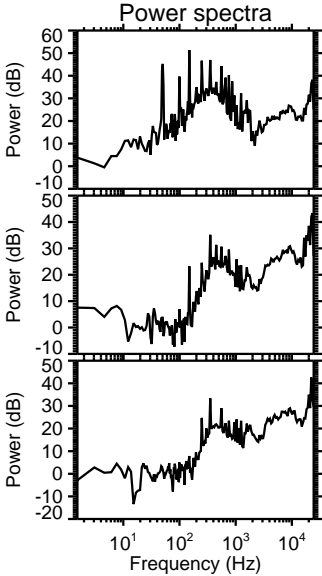
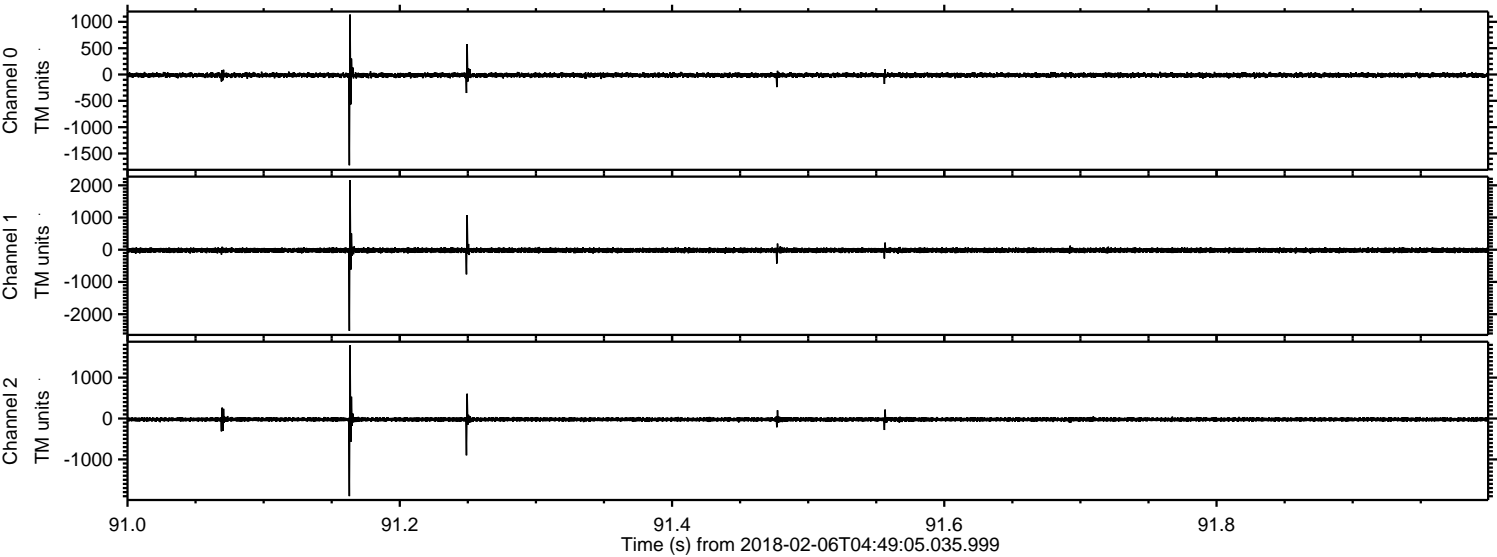

ELMAVAN 3D WAVEFORMS (Measured data sampled at 50 kHz) 51000 packets of 144 samples from 2018-02-06T04:49:05.035.999. Part 53/147

Processed Tue Feb 6 05:58:26 2018 by ELM ver.2012-10-06 from 001__elm20180206_044904__dat00.bin

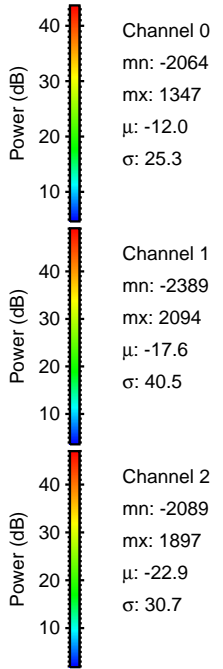
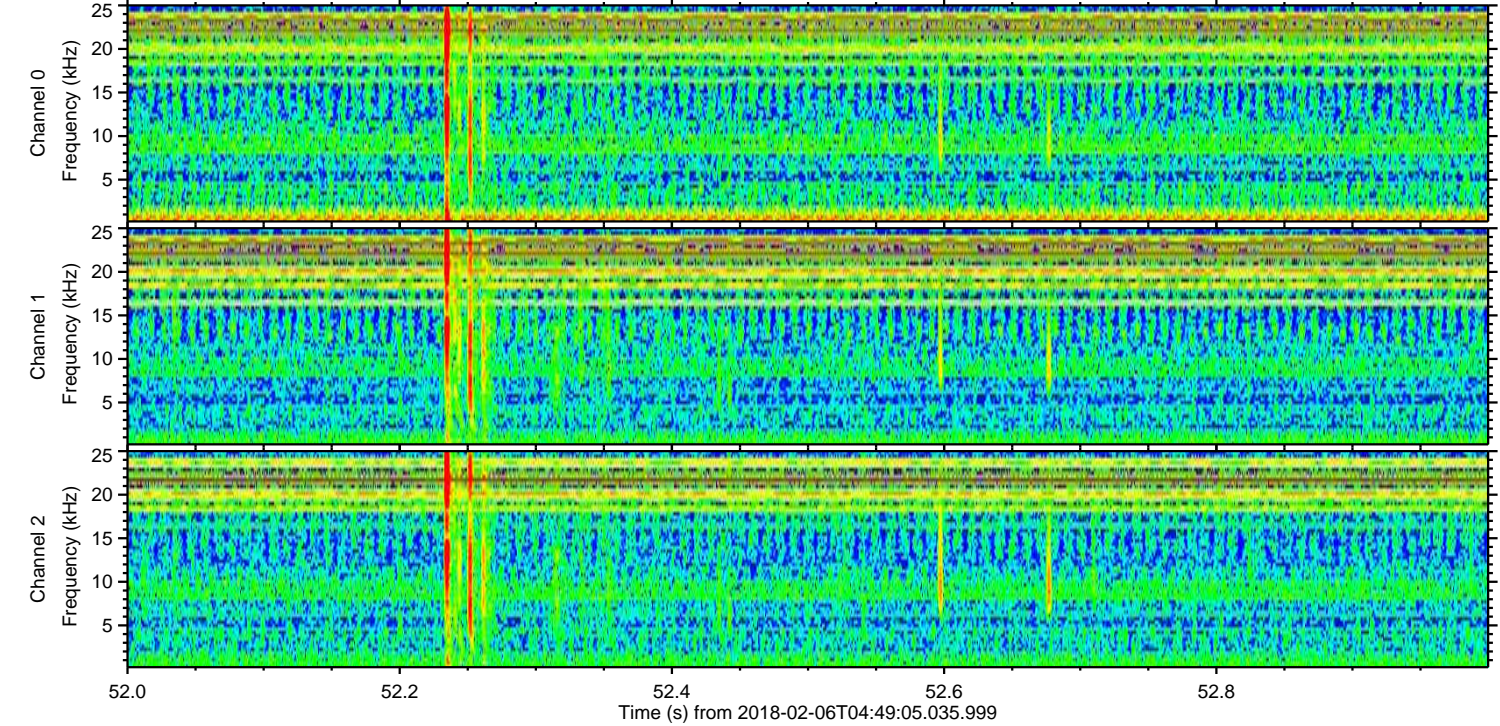
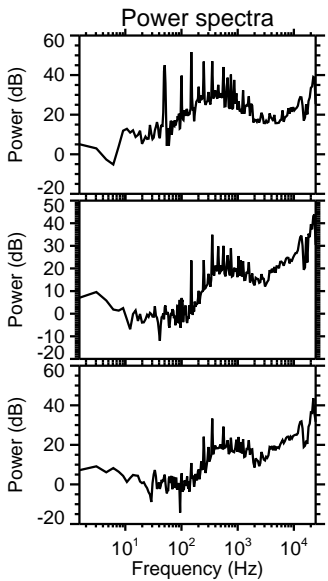
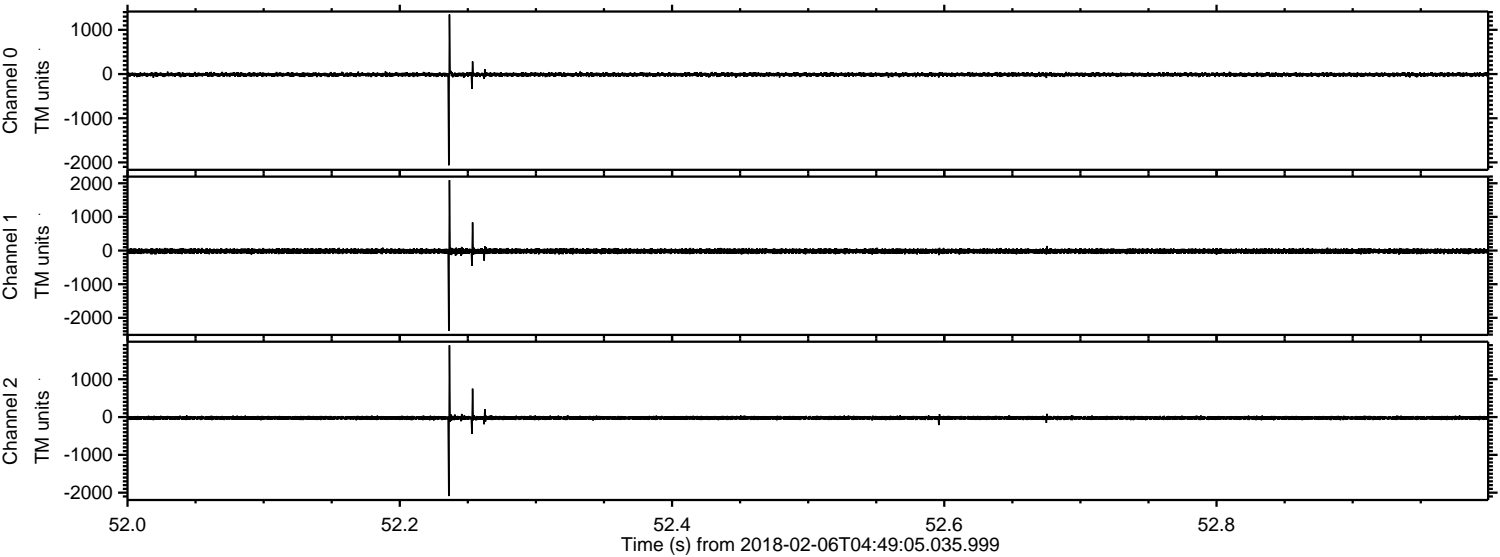

ELMAVAN 3D WAVEFORMS (Measured data sampled at 50 kHz) 51000 packets of 144 samples from 2018-02-06T04:49:05.035.999. Part 2/147

Processed Tue Feb 6 05:58:27 2018 by ELM ver.2012-10-06 from 001__elm20180206_044904__dat00.bin

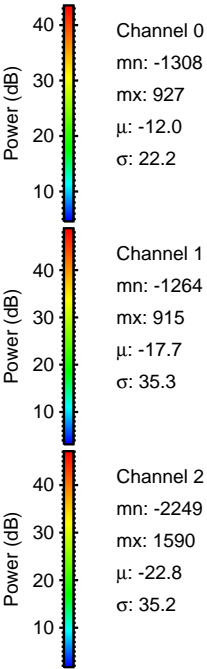
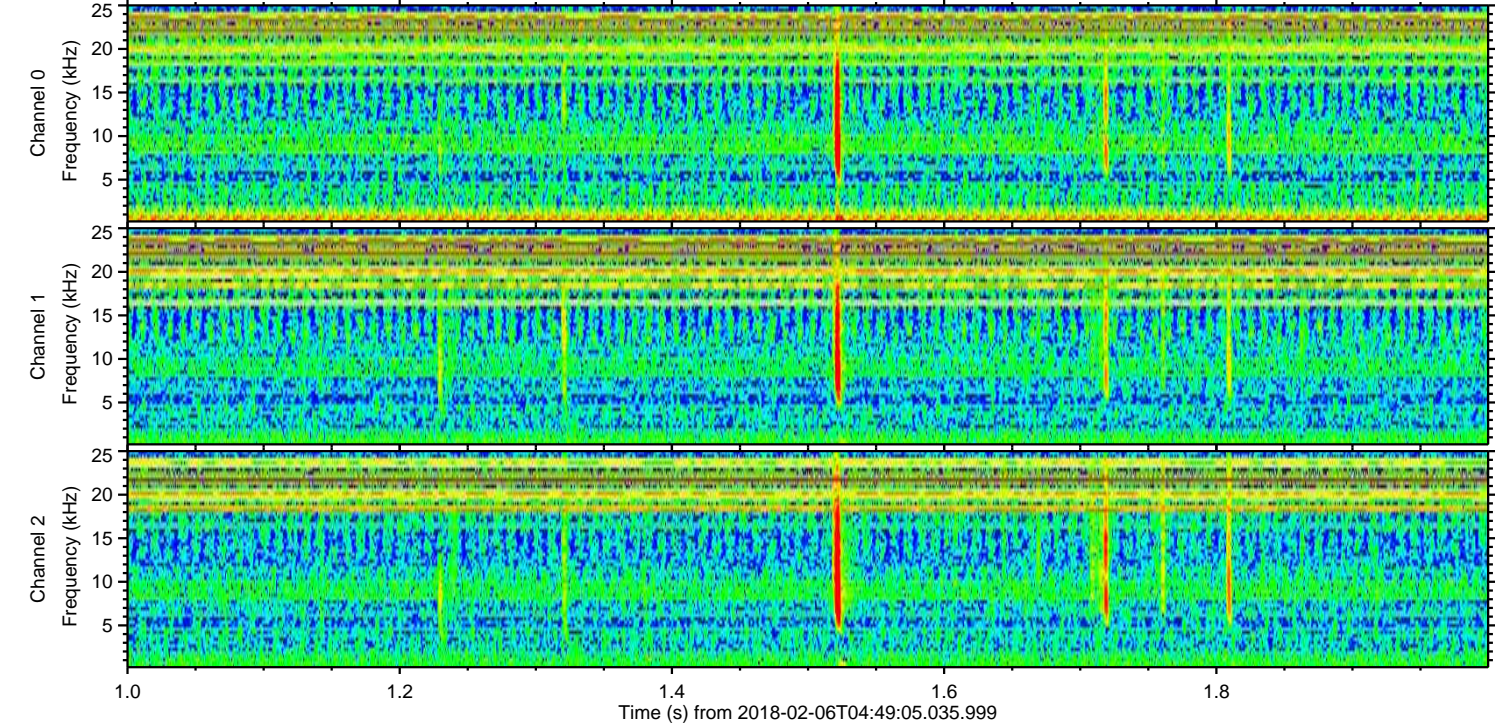
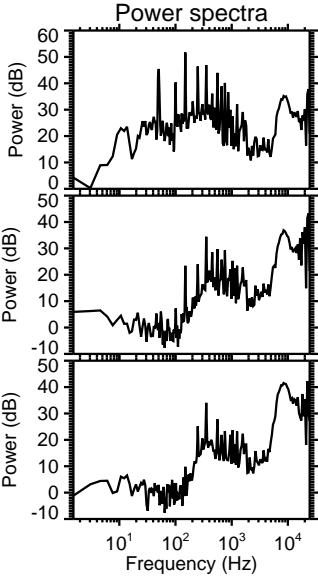
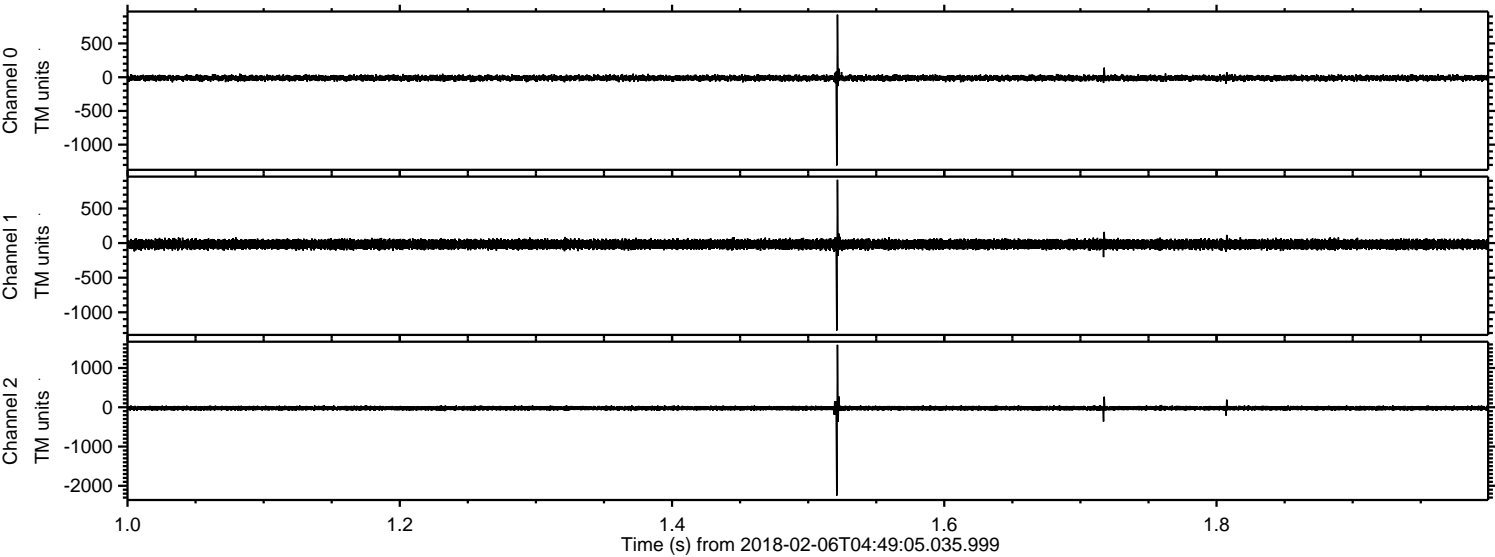

Processed Tue Feb 6 05:58:28 2018 by ELM ver.2012-10-06 from 001__elm20180206_044904__dat00.bin

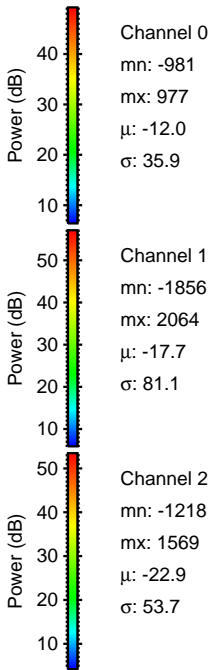
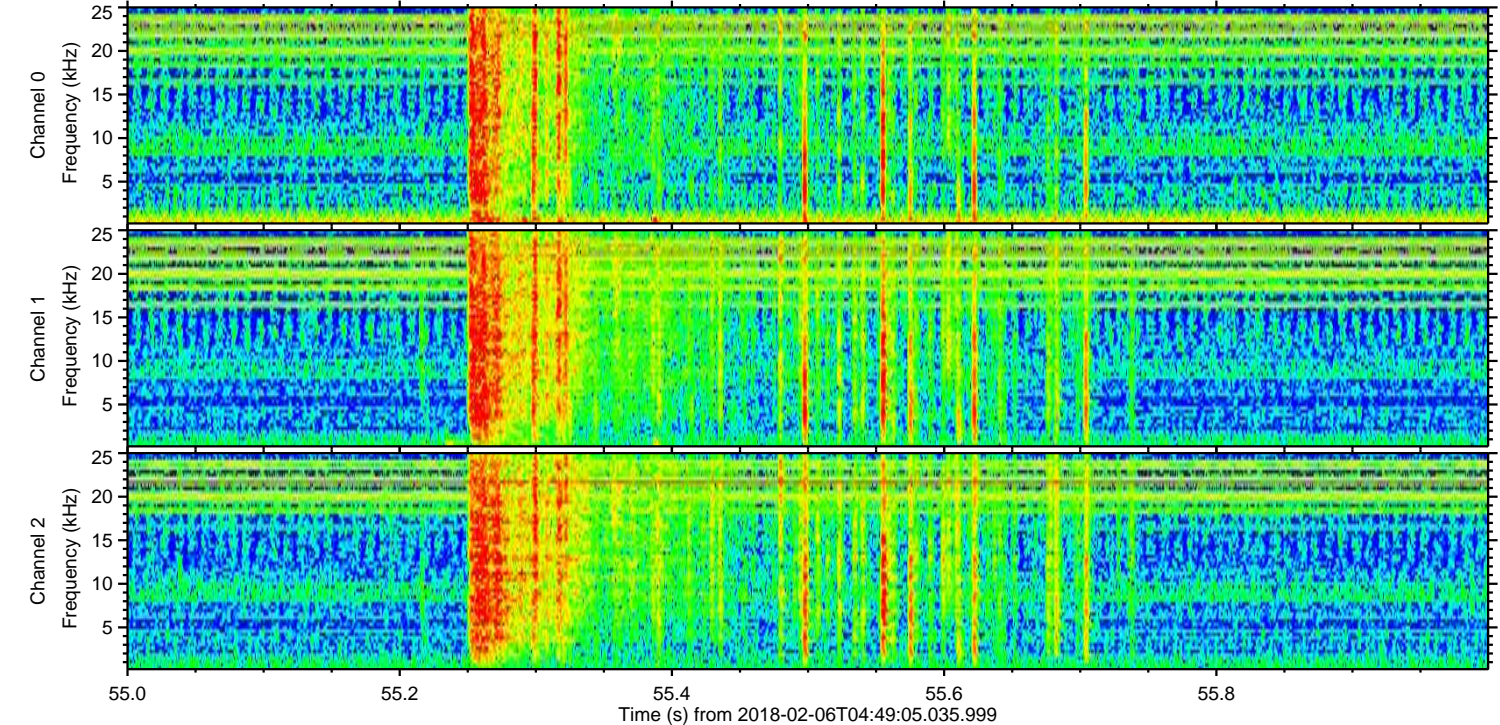
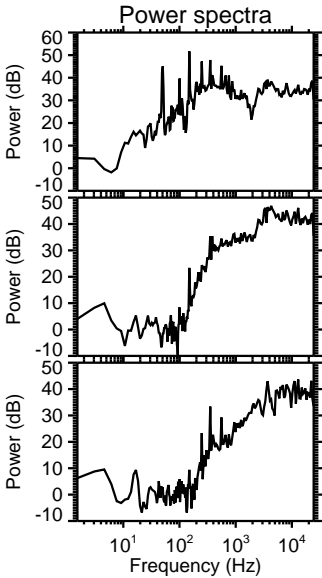
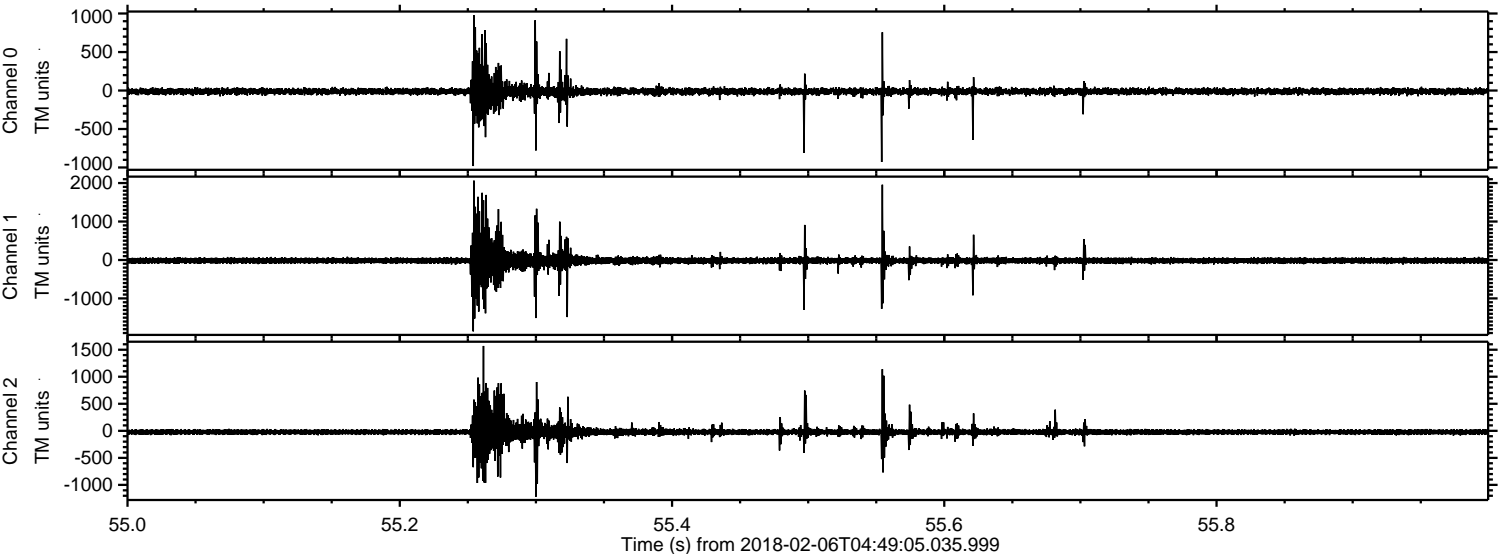

ELMAVAN 3D WAVEFORMS (Measured data sampled at 50 kHz) 51000 packets of 144 samples from 2018-02-06T04:49:05.035.999. Part 23/147

Processed Tue Feb 6 05:58:28 2018 by ELM ver.2012-10-06 from 001__elm20180206_044904__dat00.bin

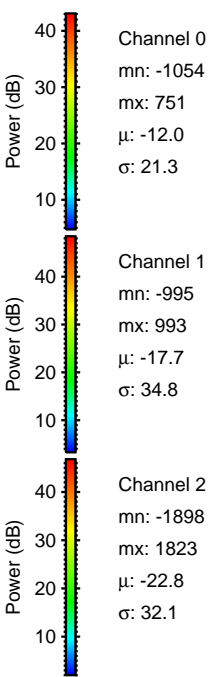
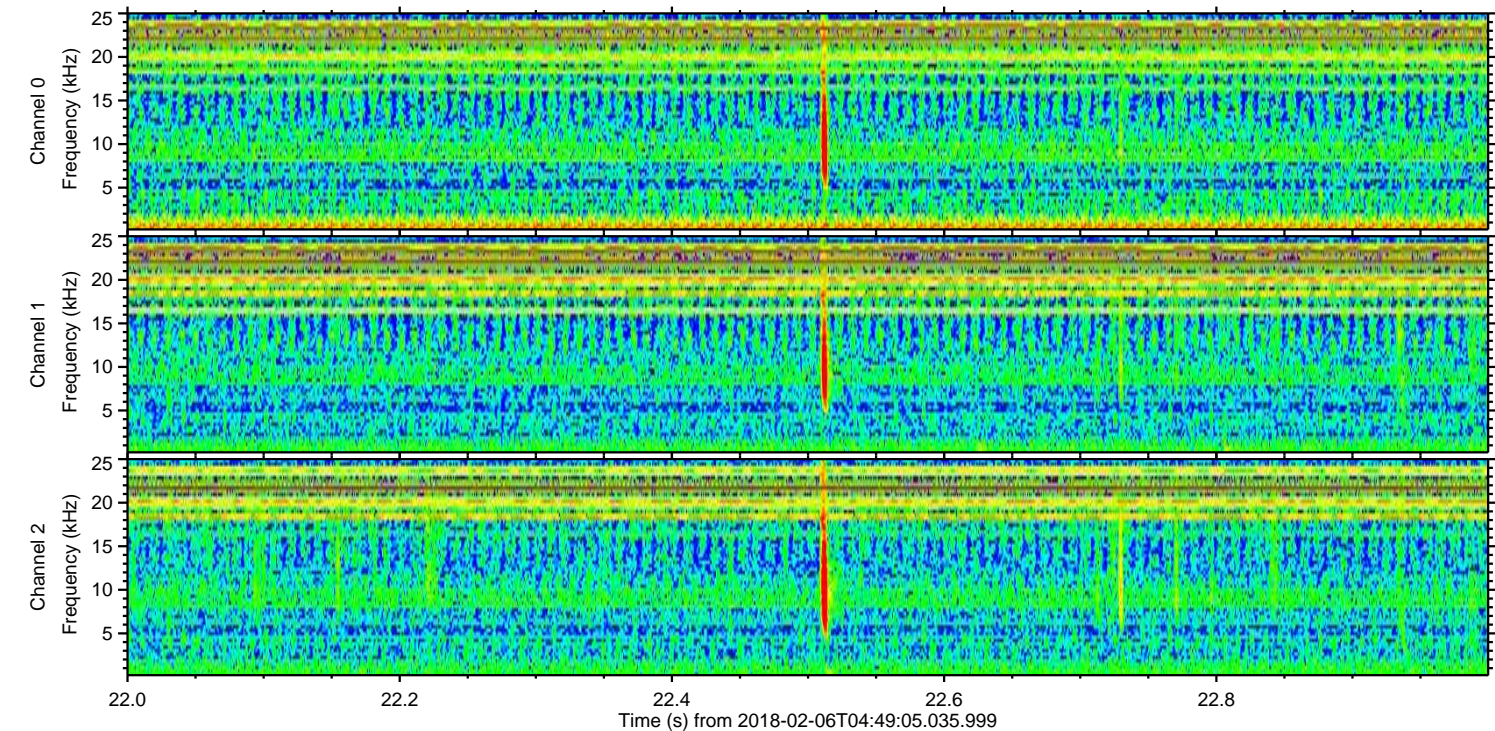
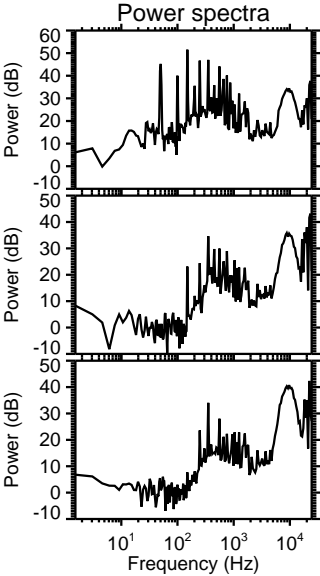
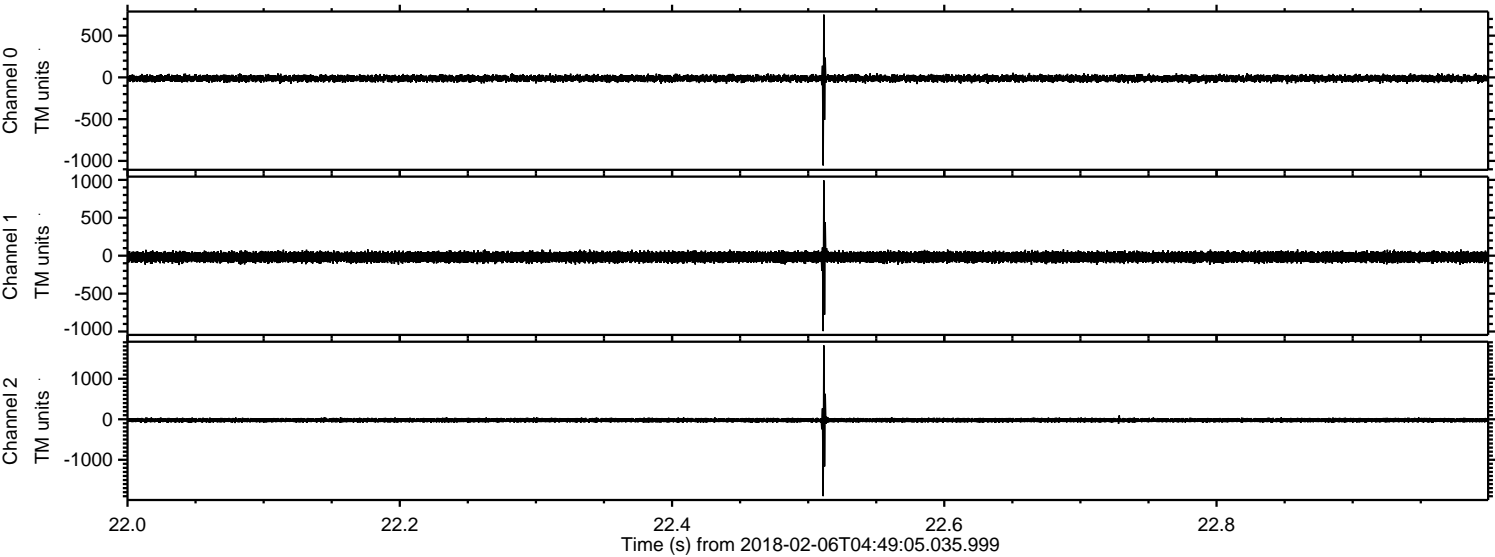

Processed Tue Feb 6 05:58:29 2018 by ELM ver.2012-10-06 from 001__elm20180206_044904__dat00.bin

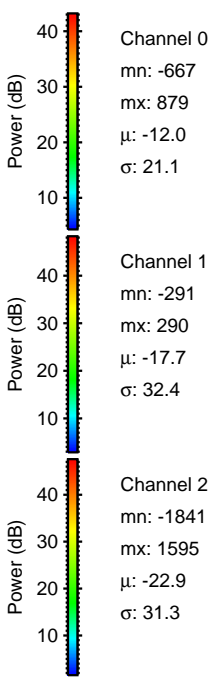
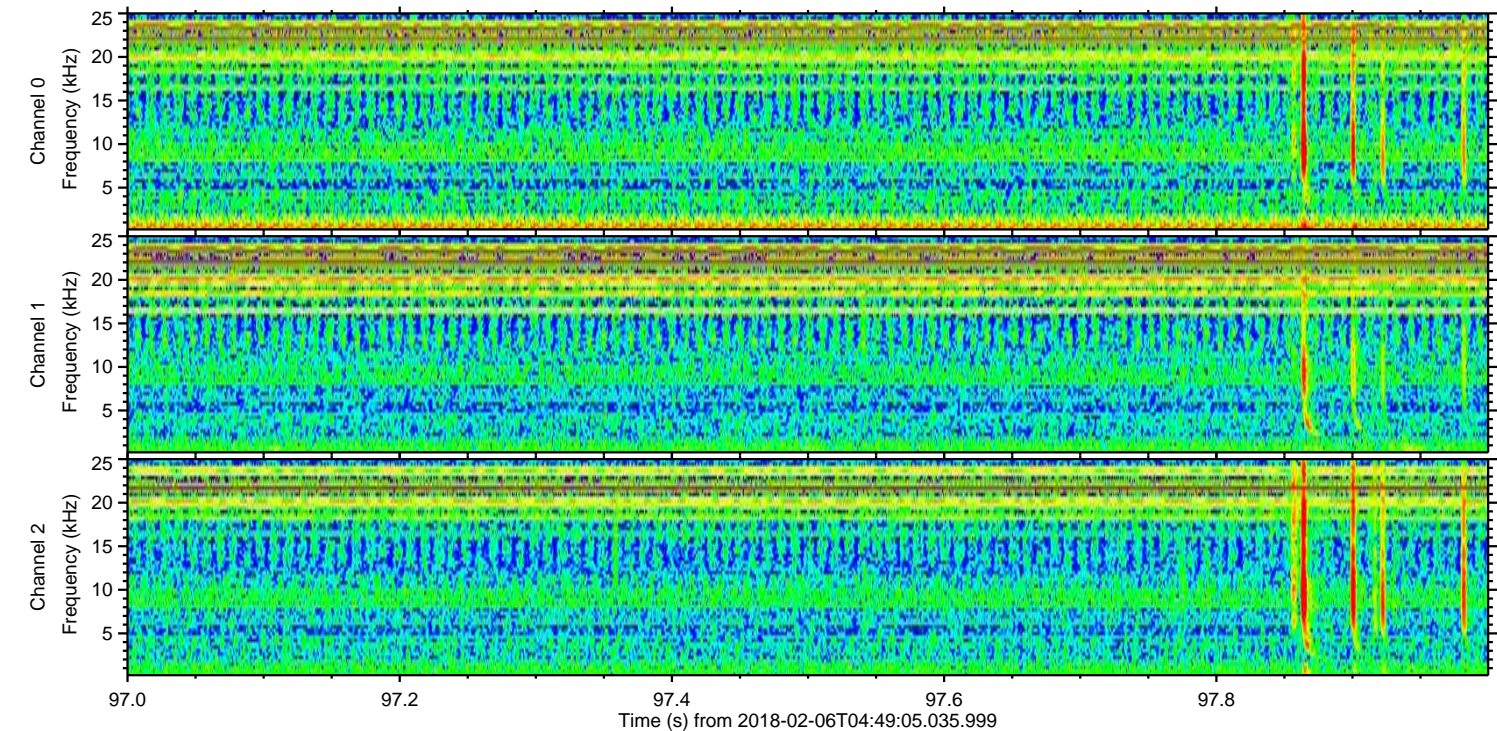
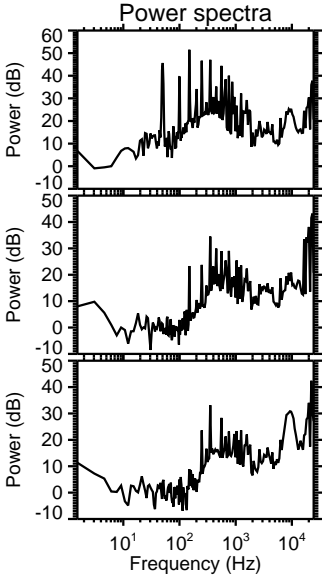
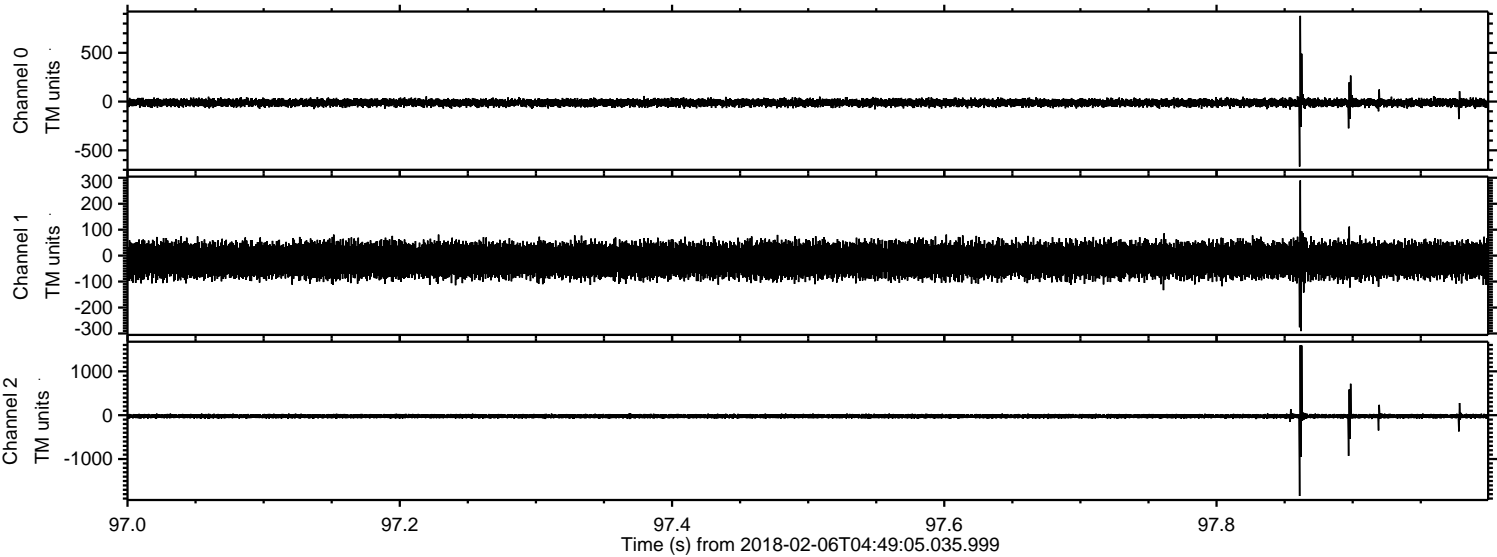

Channel 0
mn: -667
mx: 879
 μ : -12.0
 σ : 21.1

Channel 1
mn: -291
mx: 290
 μ : -17.7
 σ : 32.4

Channel 2
mn: -1841
mx: 1595
 μ : -22.9
 σ : 31.3

Processed Tue Feb 6 05:58:30 2018 by ELM ver.2012-10-06 from 001__elm20180206_044904__dat00.bin

