

ELMAVAN 3D WAVEFORMS (Measured data sampled at 50 kHz) 51000 packets of 144 samples from 2018-02-05T01:57:58.819.999.

Processed Mon Feb 5 03:06:44 2018 by ELM ver.2012-10-06 from 001__elm20180205_015757__dat00.bin

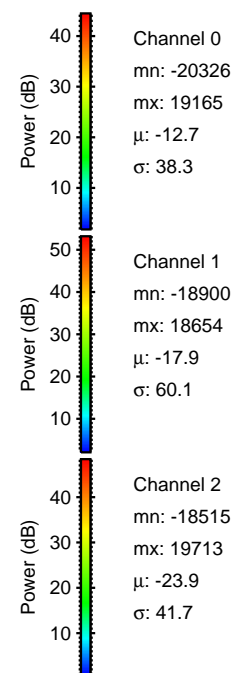
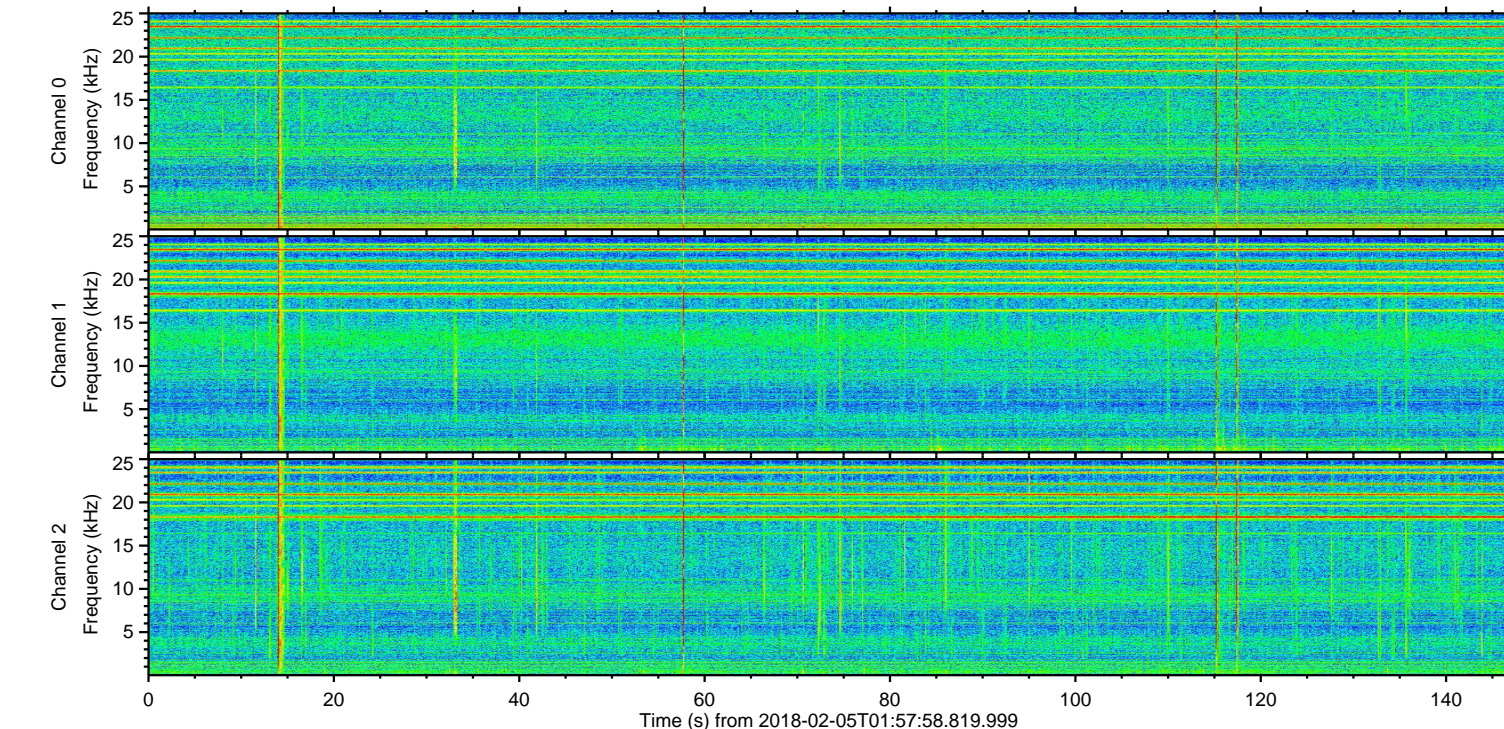
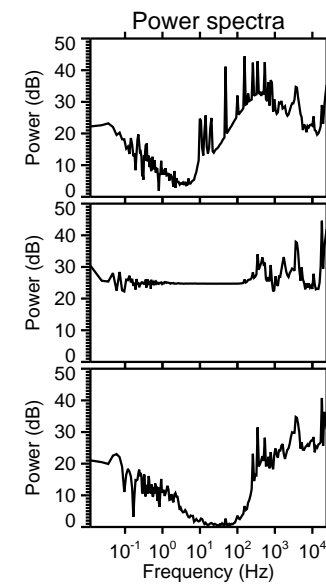
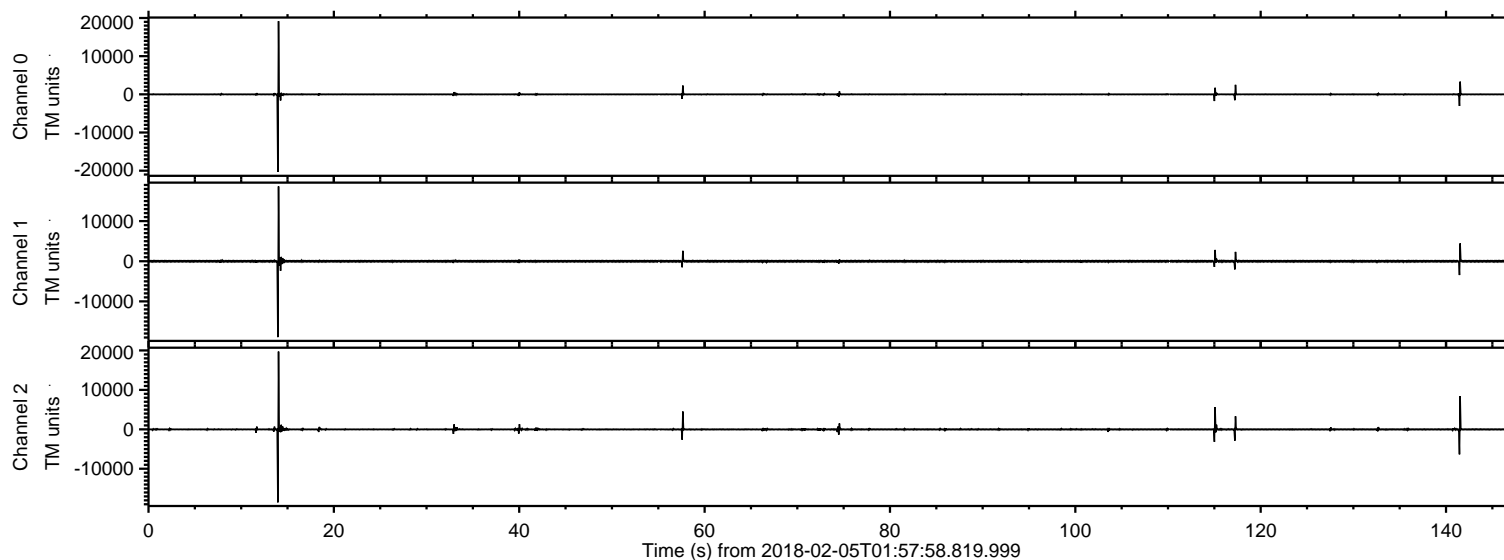

ELMAVAN 3D WAVEFORMS (Measured data sampled at 50 kHz) 51000 packets of 144 samples from 2018-02-05T01:57:58.819.999. Part 15/147

Processed Mon Feb 5 03:06:52 2018 by ELM ver.2012-10-06 from 001__elm20180205_015757__dat00.bin

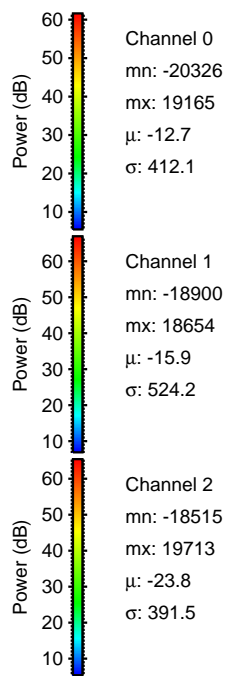
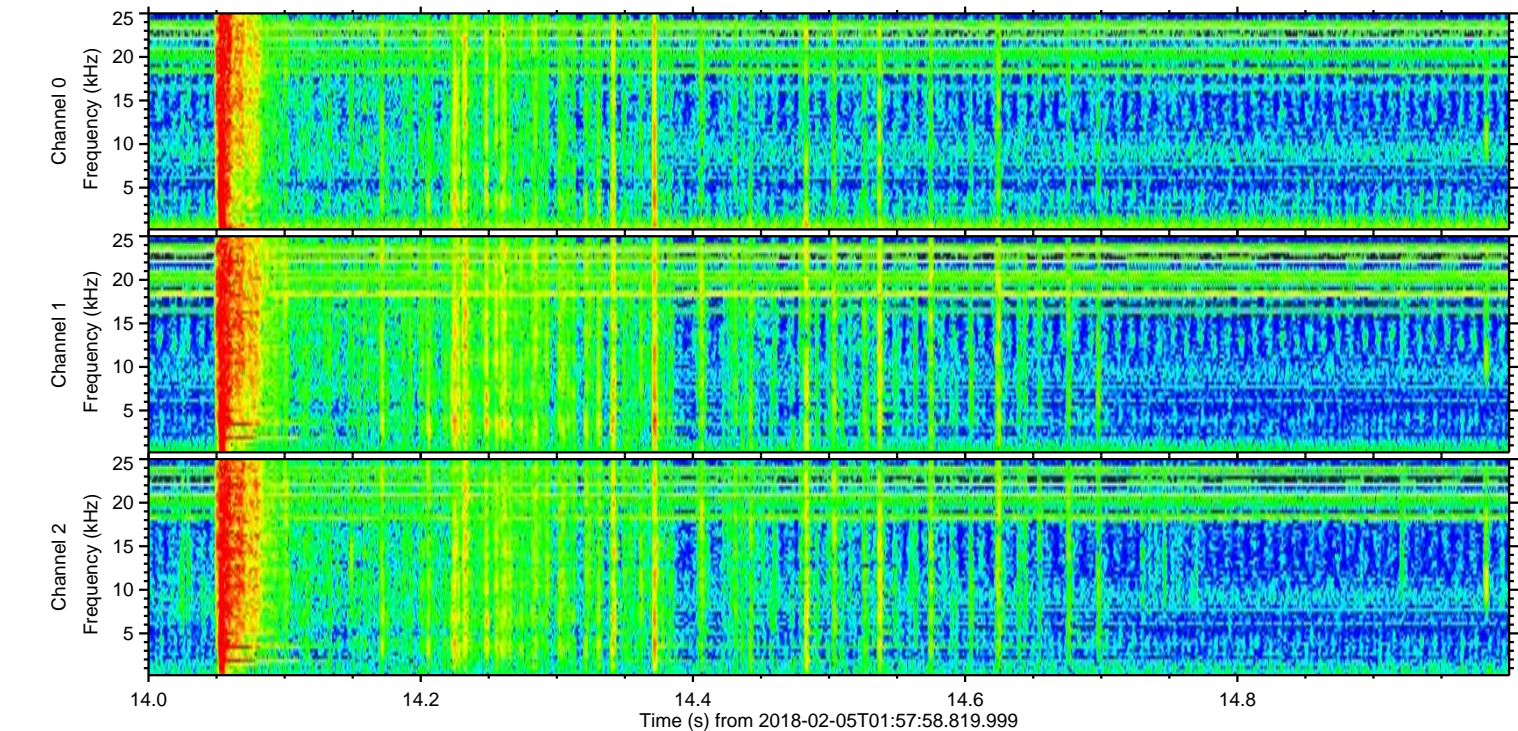
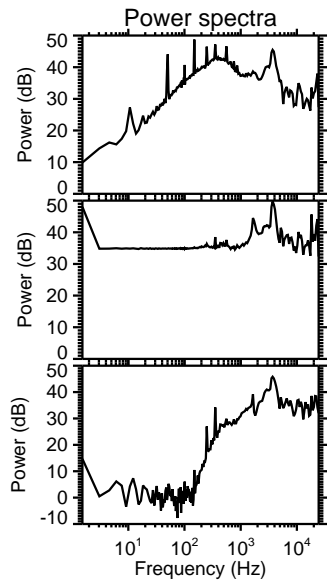
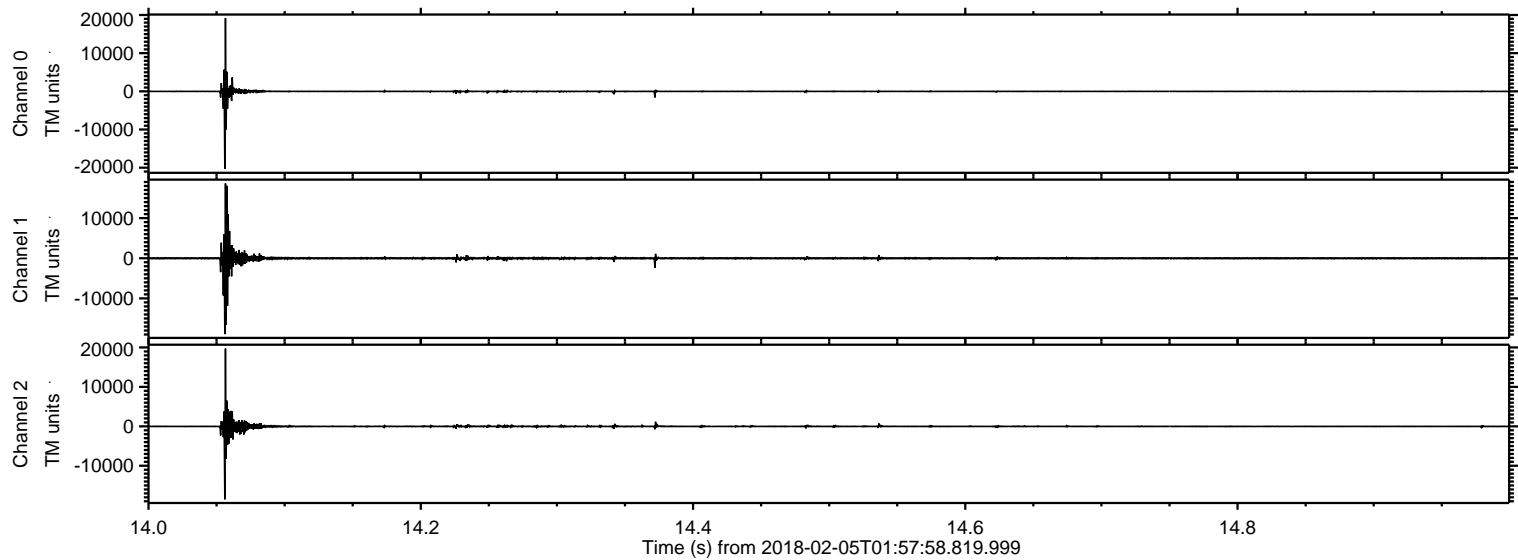

ELMAVAN 3D WAVEFORMS (Measured data sampled at 50 kHz) 51000 packets of 144 samples from 2018-02-05T01:57:58.819.999. Part 142/147

Processed Mon Feb 5 03:06:52 2018 by ELM ver.2012-10-06 from 001__elm20180205_015757__dat00.bin

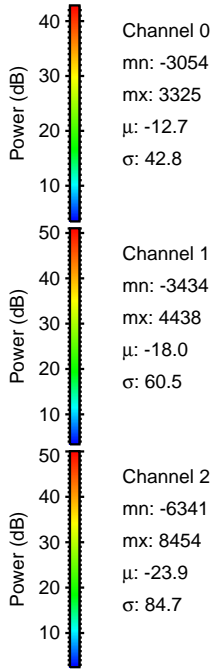
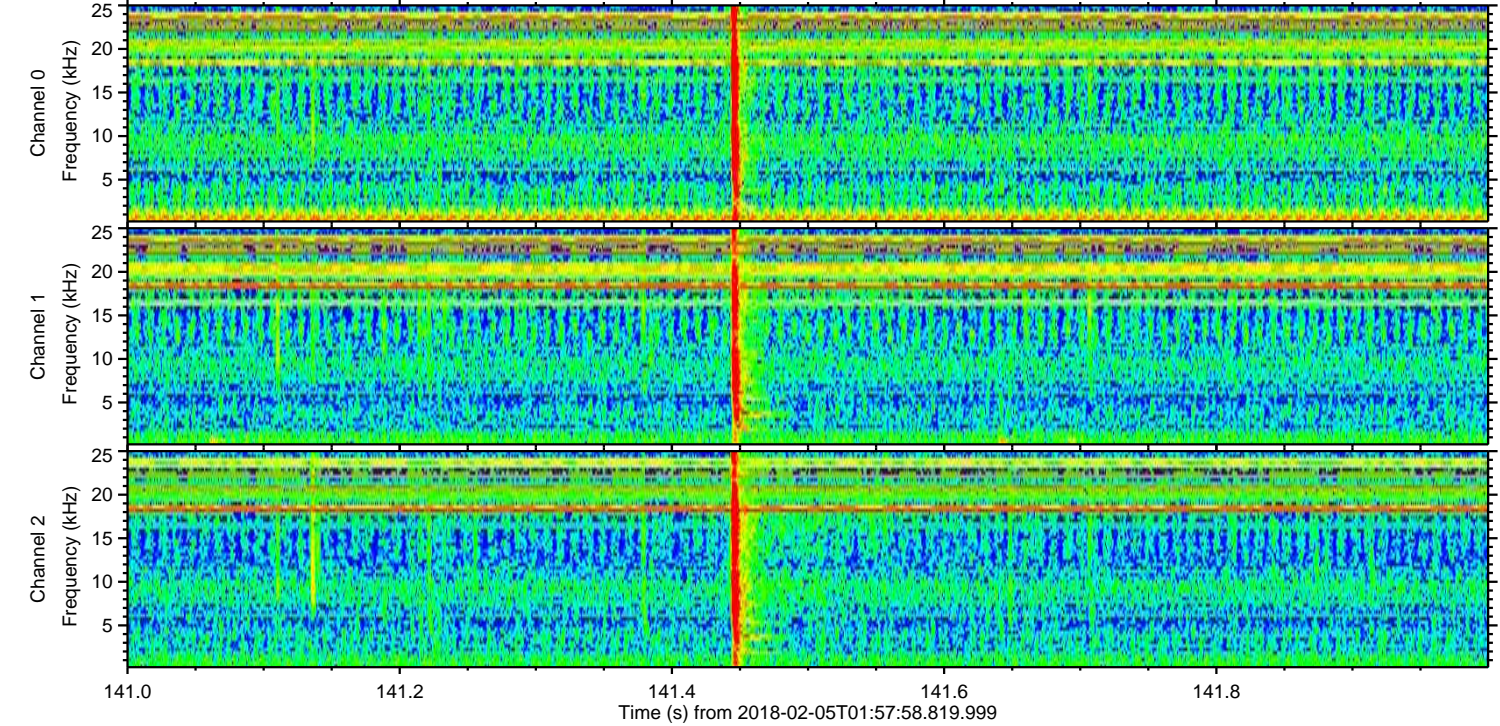
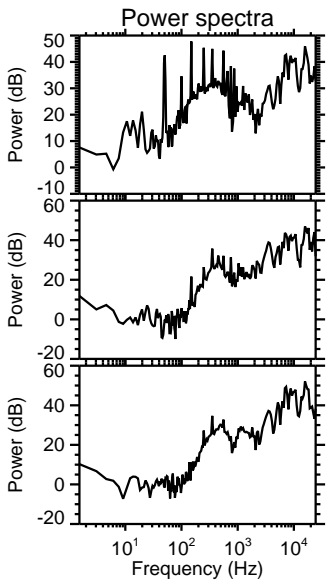
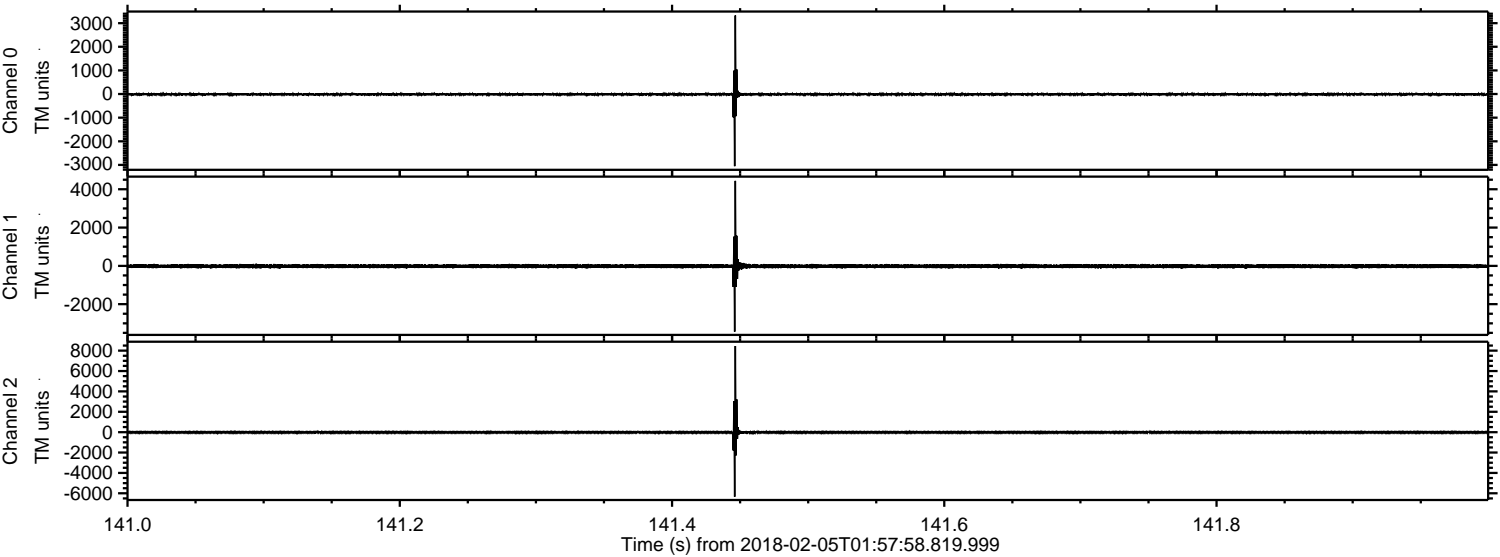

ELMAVAN 3D WAVEFORMS (Measured data sampled at 50 kHz) 51000 packets of 144 samples from 2018-02-05T01:57:58.819.999. Part 116/147

Processed Mon Feb 5 03:06:53 2018 by ELM ver.2012-10-06 from 001__elm20180205_015757__dat00.bin

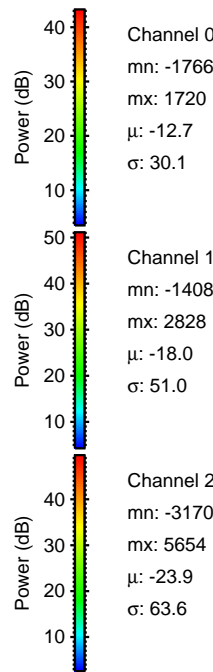
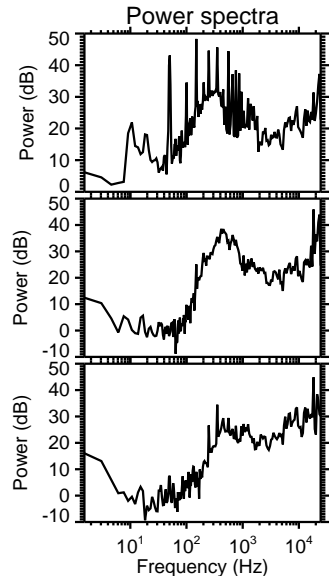
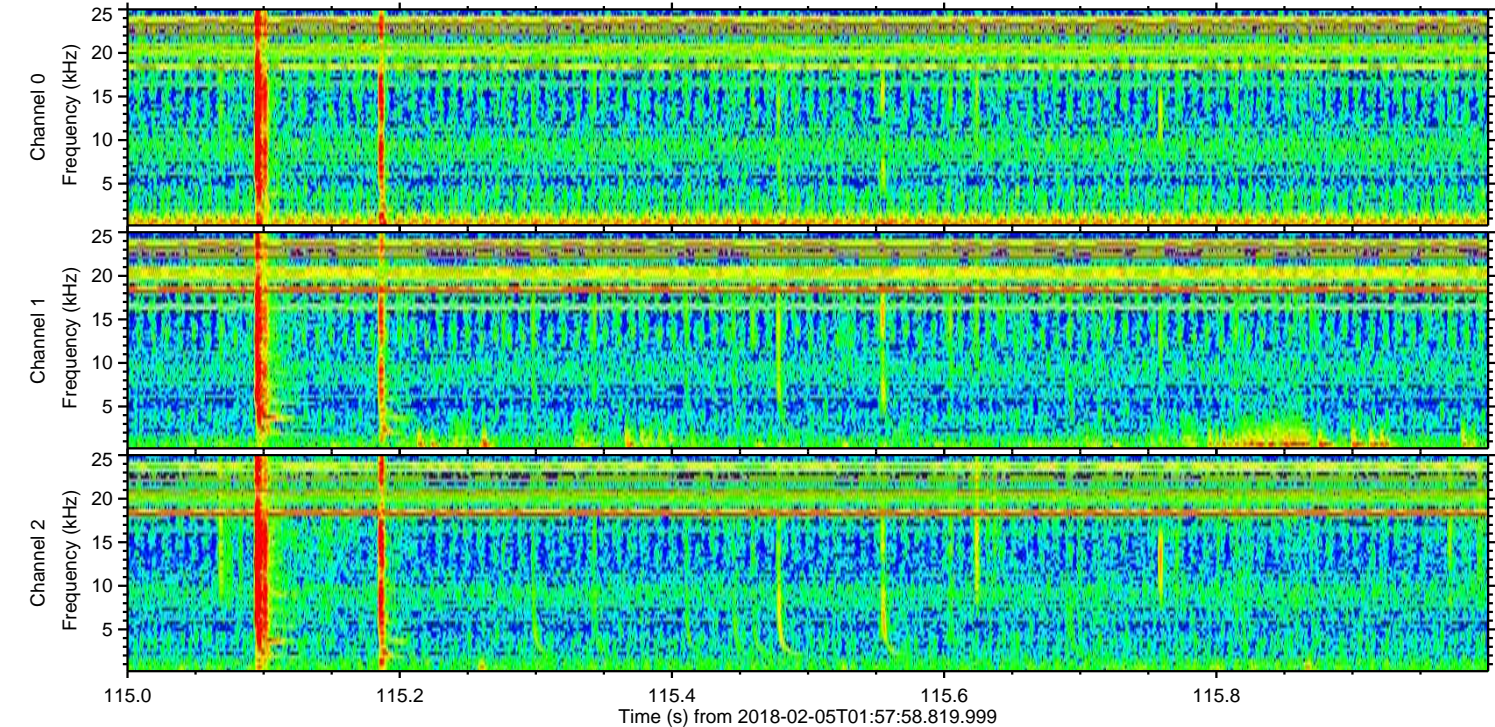
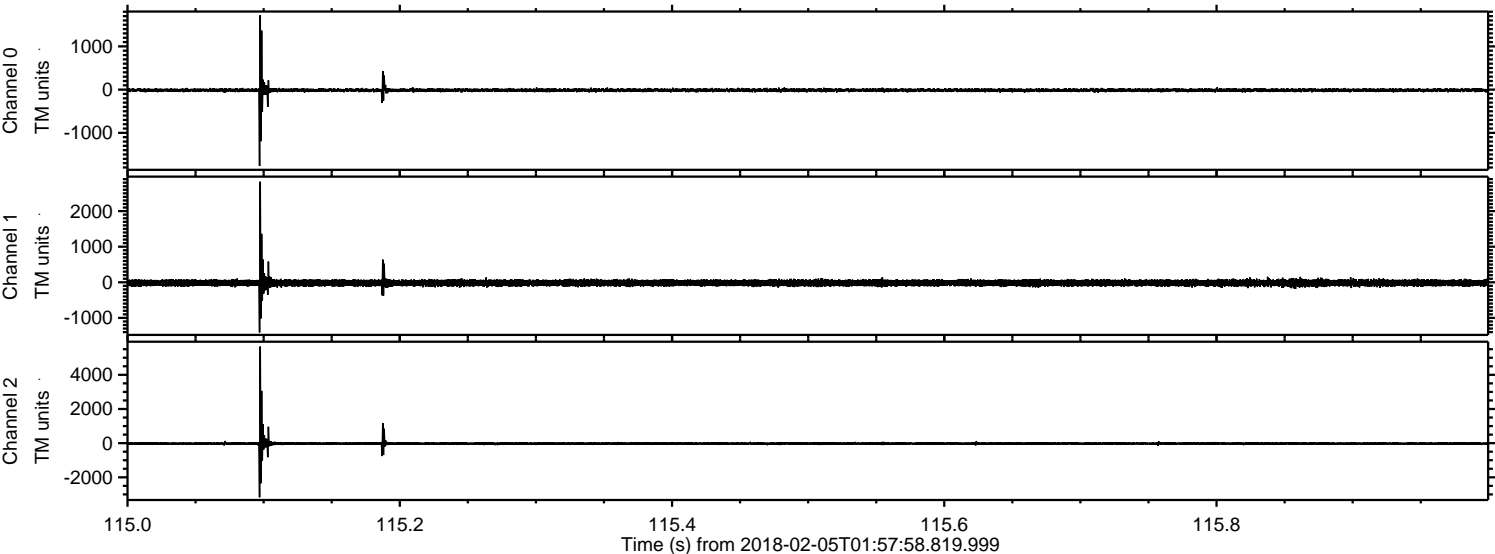

Processed Mon Feb 5 03:06:54 2018 by ELM ver.2012-10-06 from 001__elm20180205_015757__dat00.bin

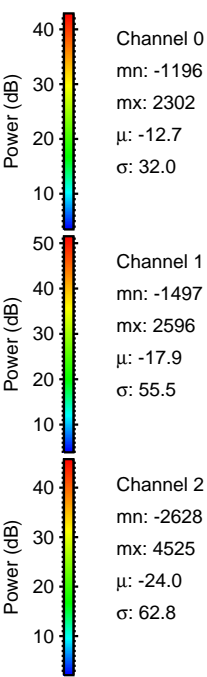
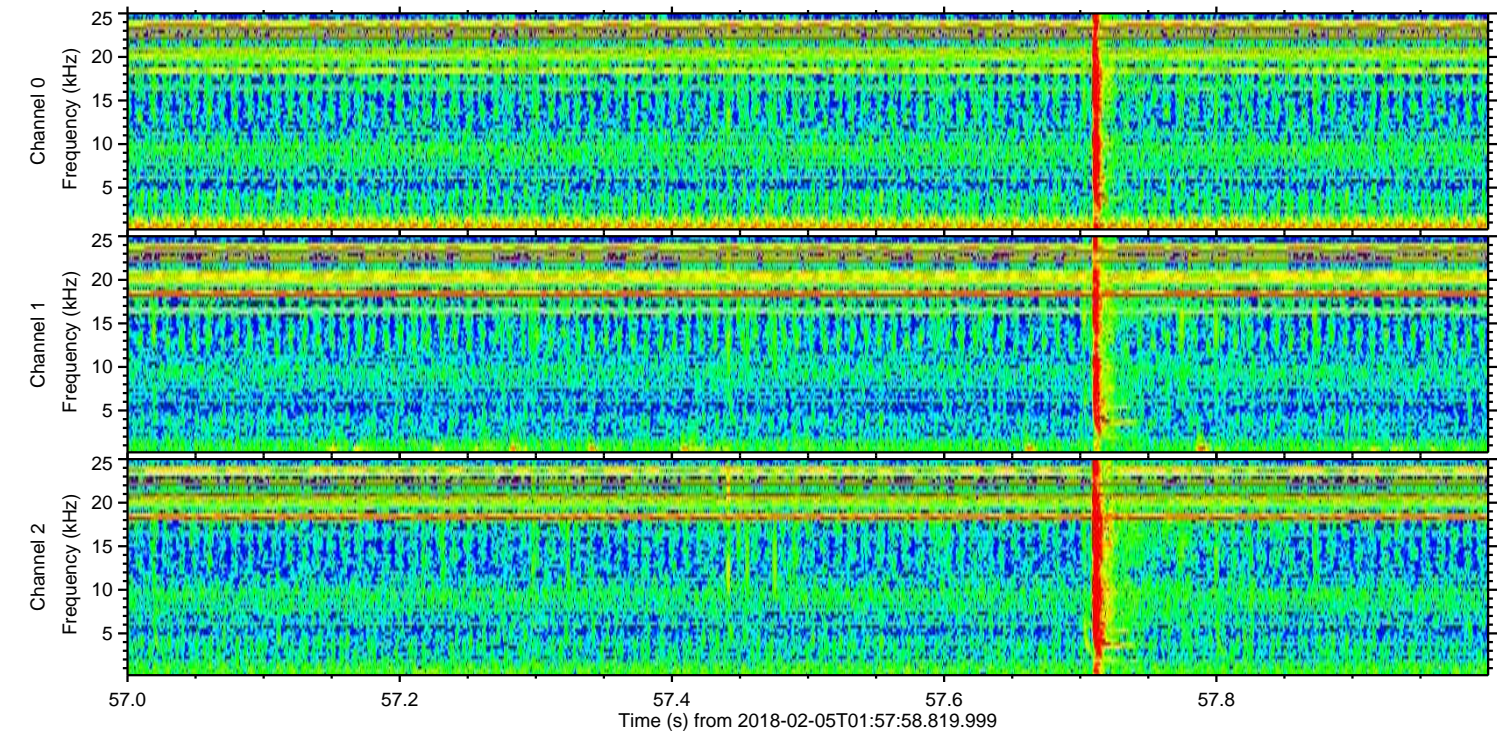
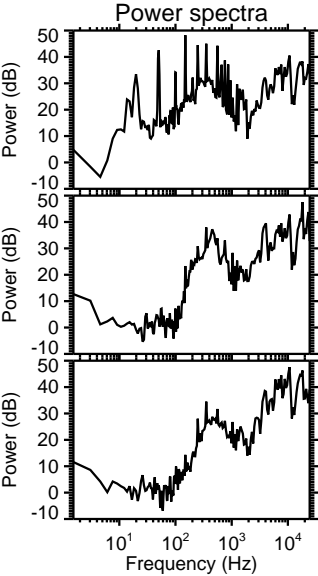
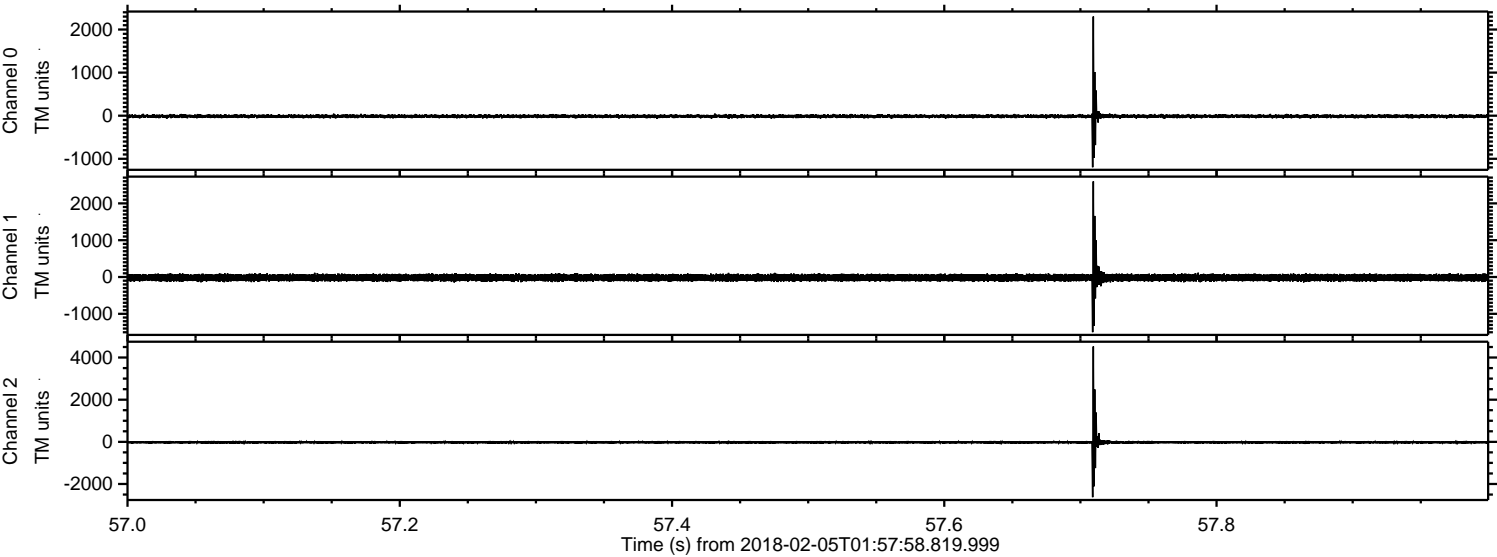

ELMAVAN 3D WAVEFORMS (Measured data sampled at 50 kHz) 51000 packets of 144 samples from 2018-02-05T01:57:58.819.999. Part 118/147

Processed Mon Feb 5 03:06:55 2018 by ELM ver.2012-10-06 from 001__elm20180205_015757__dat00.bin

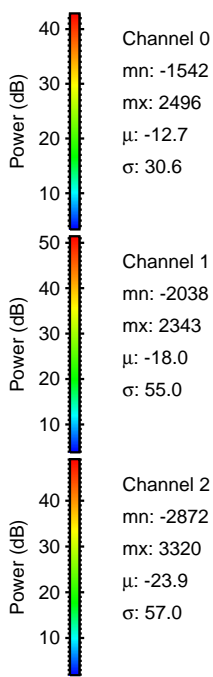
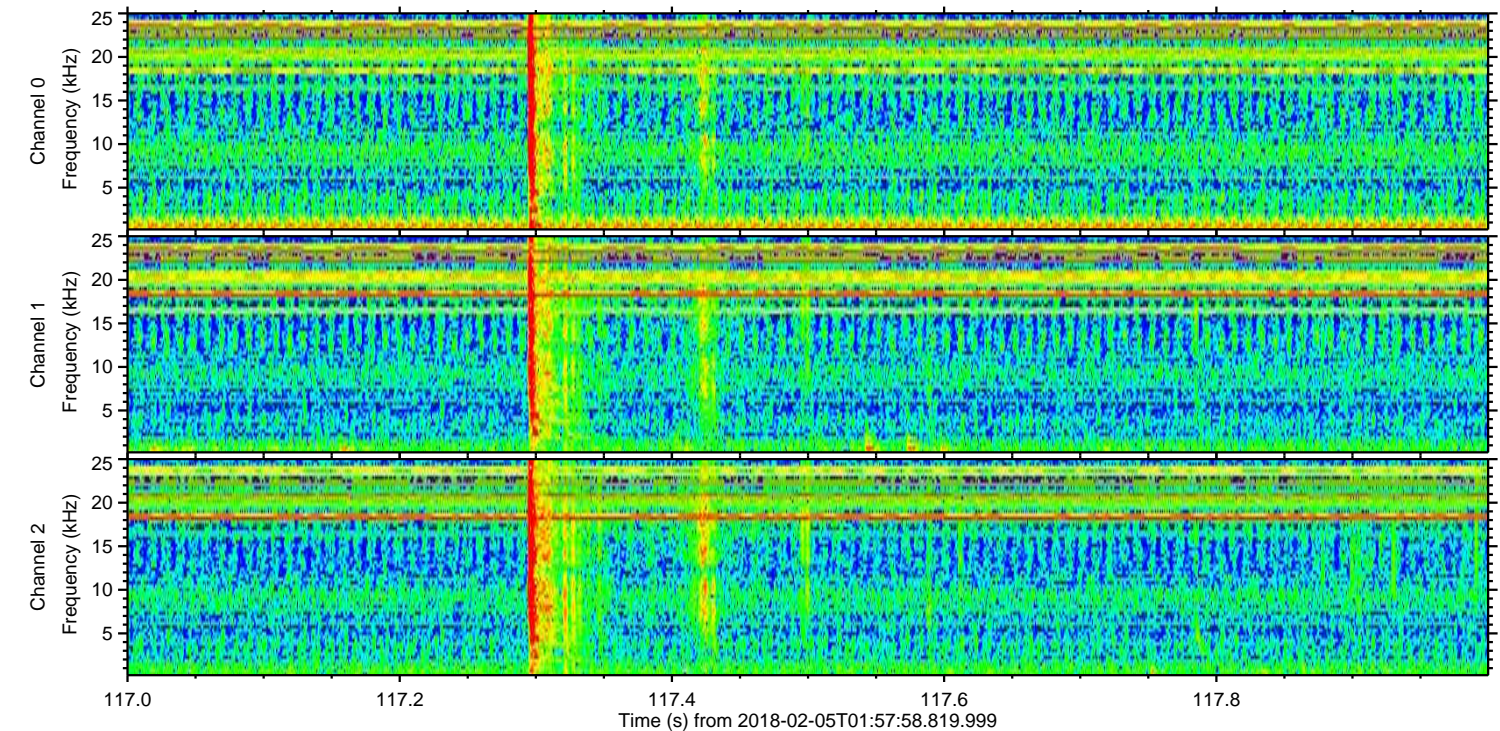
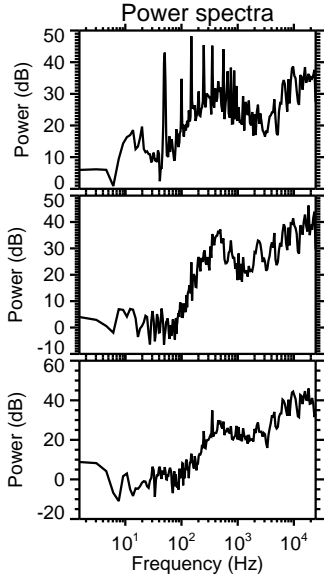
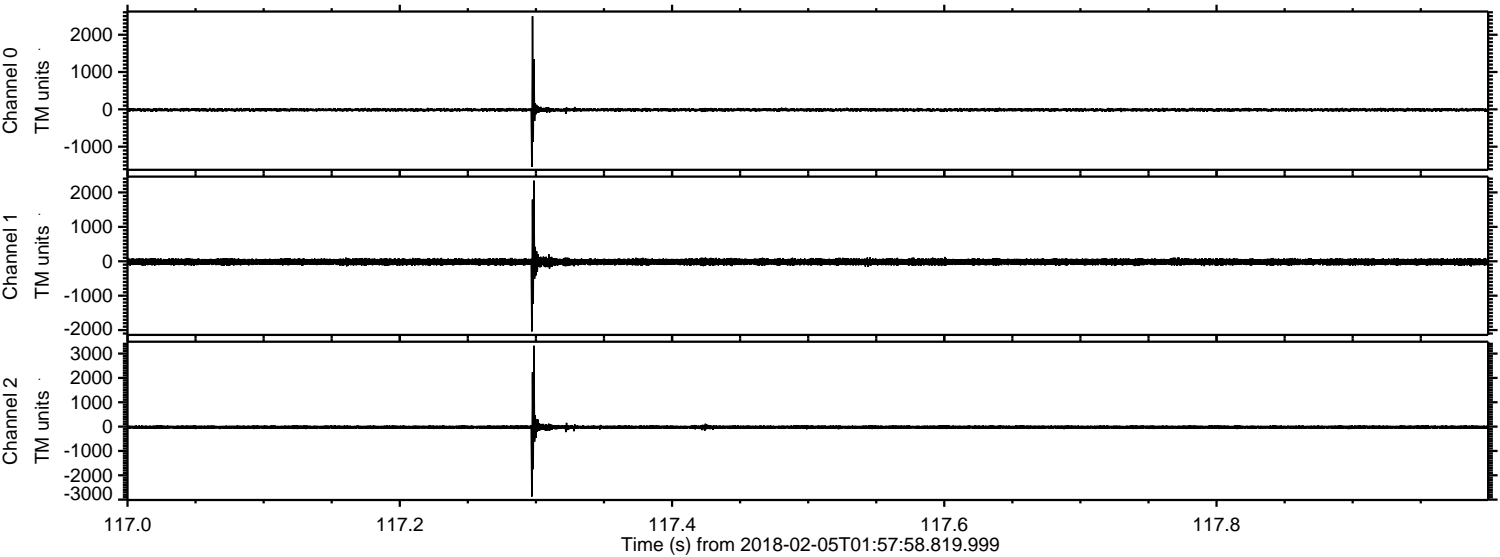

Processed Mon Feb 5 03:06:56 2018 by ELM ver.2012-10-06 from 001__elm20180205_015757__dat00.bin

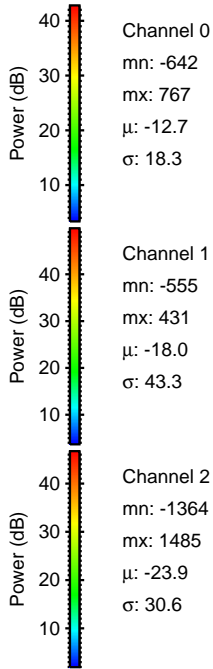
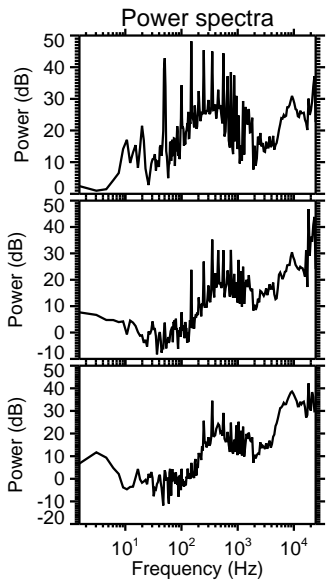
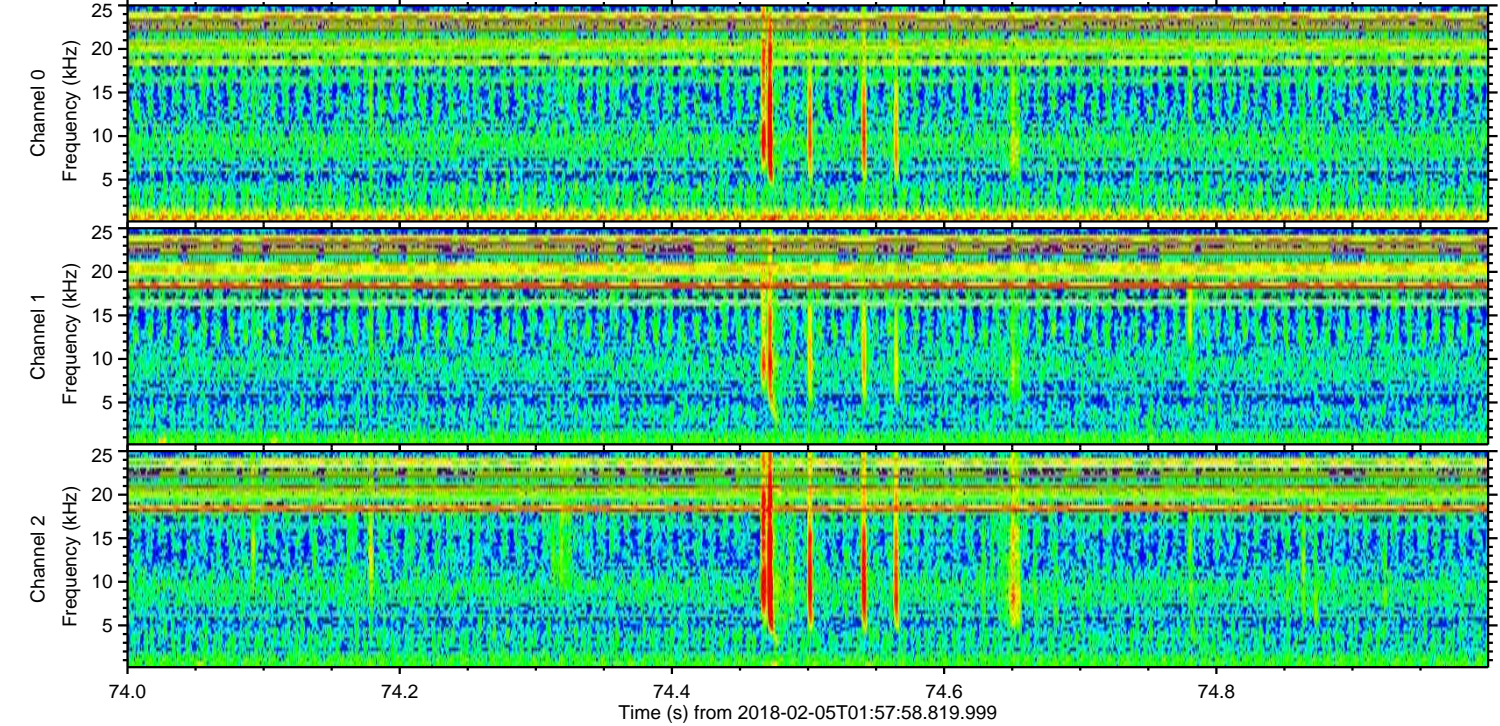
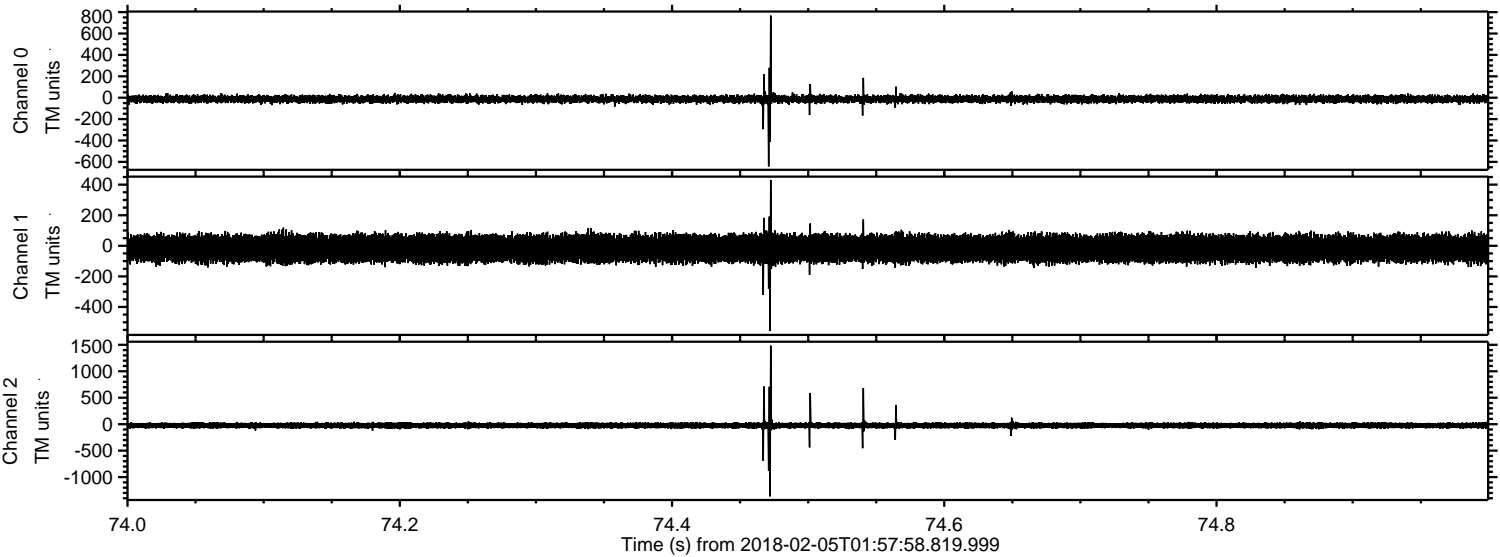

Processed Mon Feb 5 03:06:57 2018 by ELM ver.2012-10-06 from 001__elm20180205_015757__dat00.bin

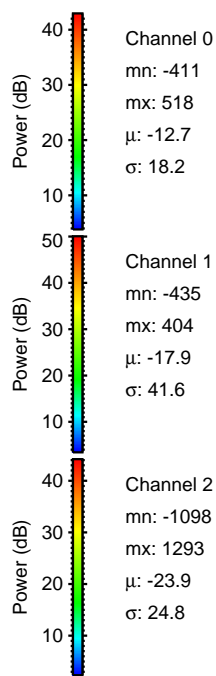
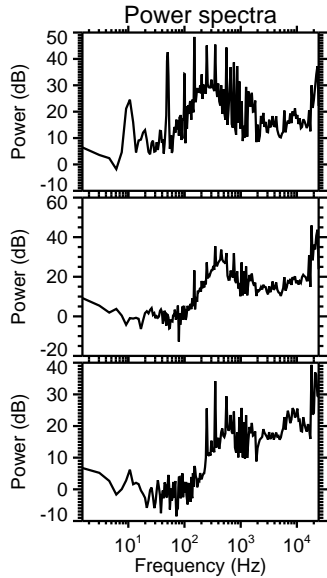
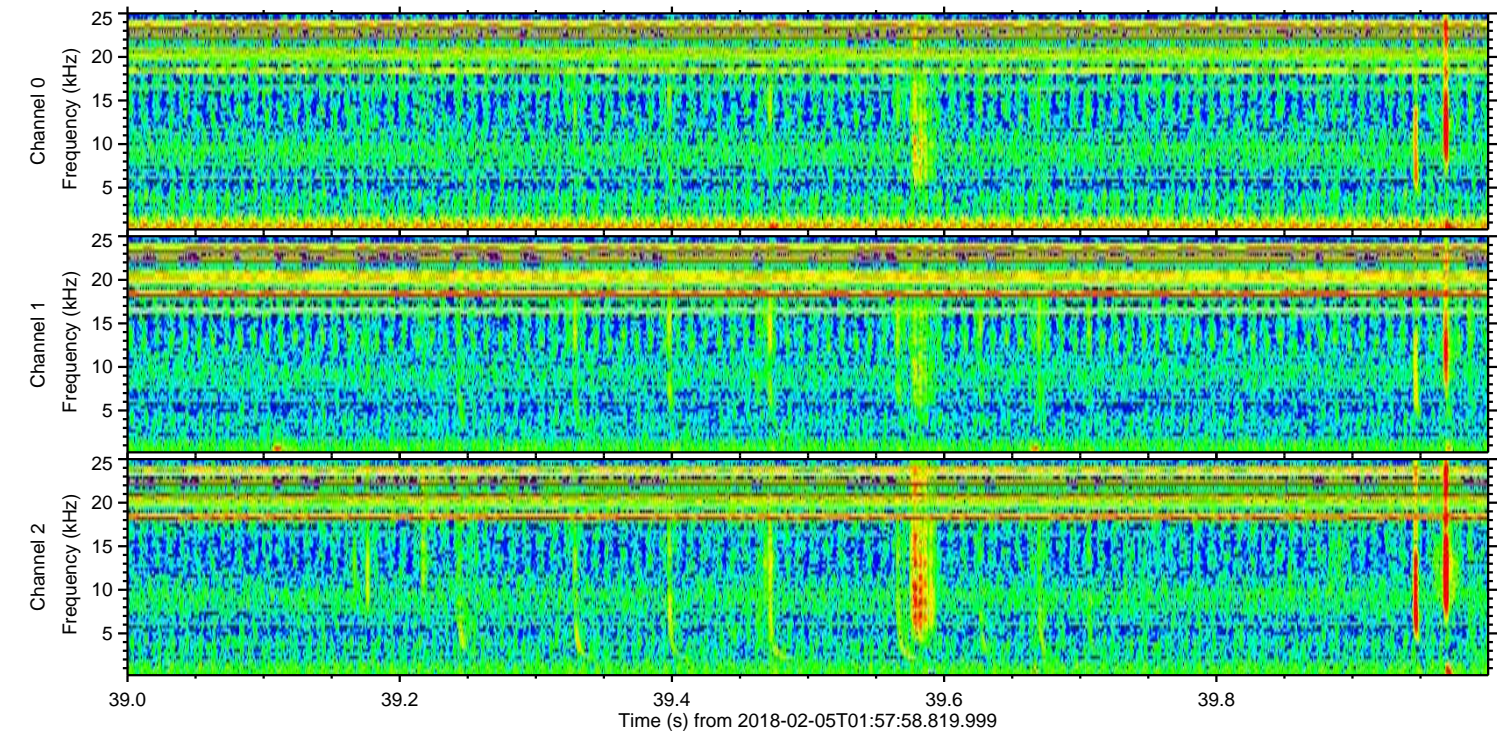
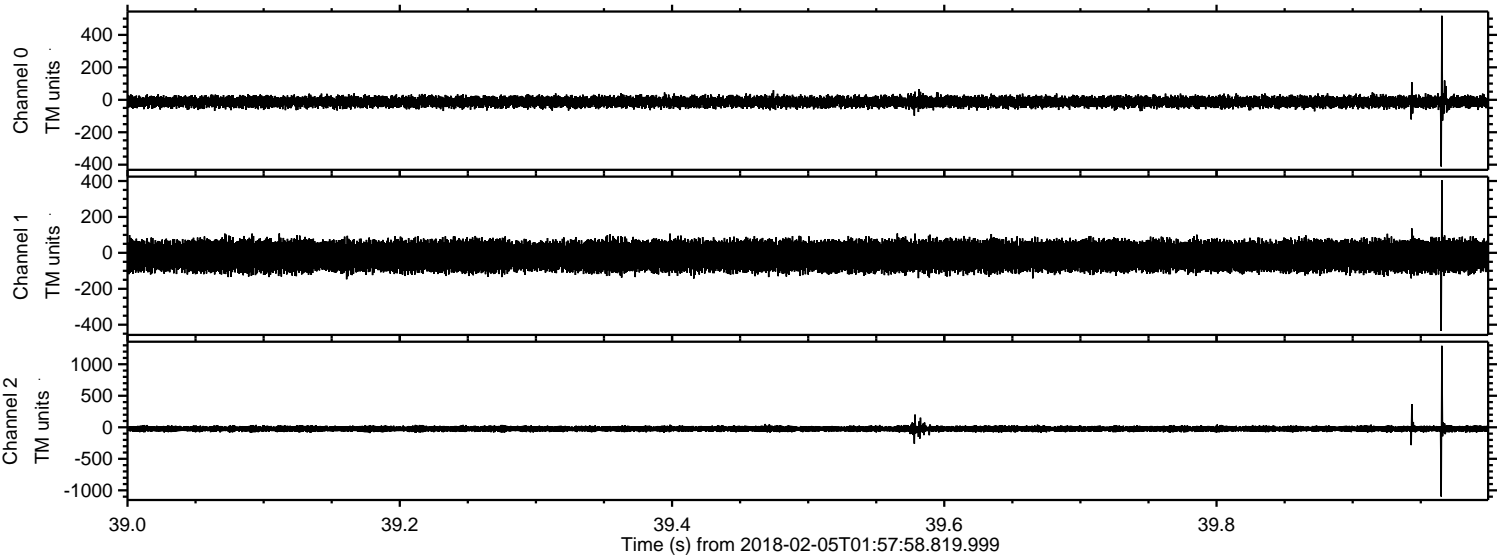

Processed Mon Feb 5 03:06:57 2018 by ELM ver.2012-10-06 from 001__elm20180205_015757__dat00.bin

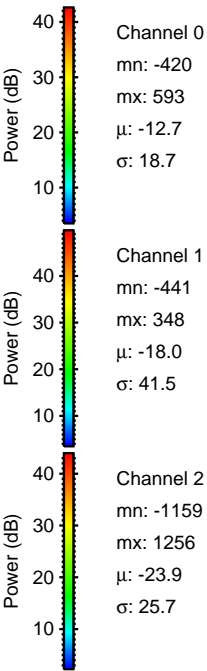
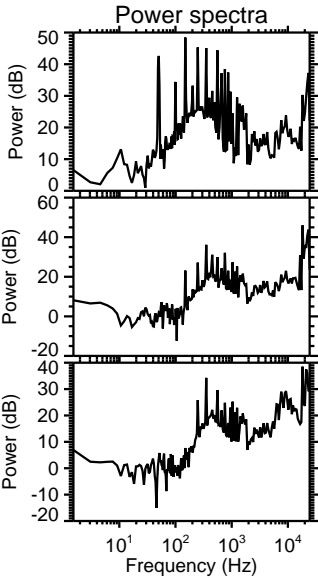
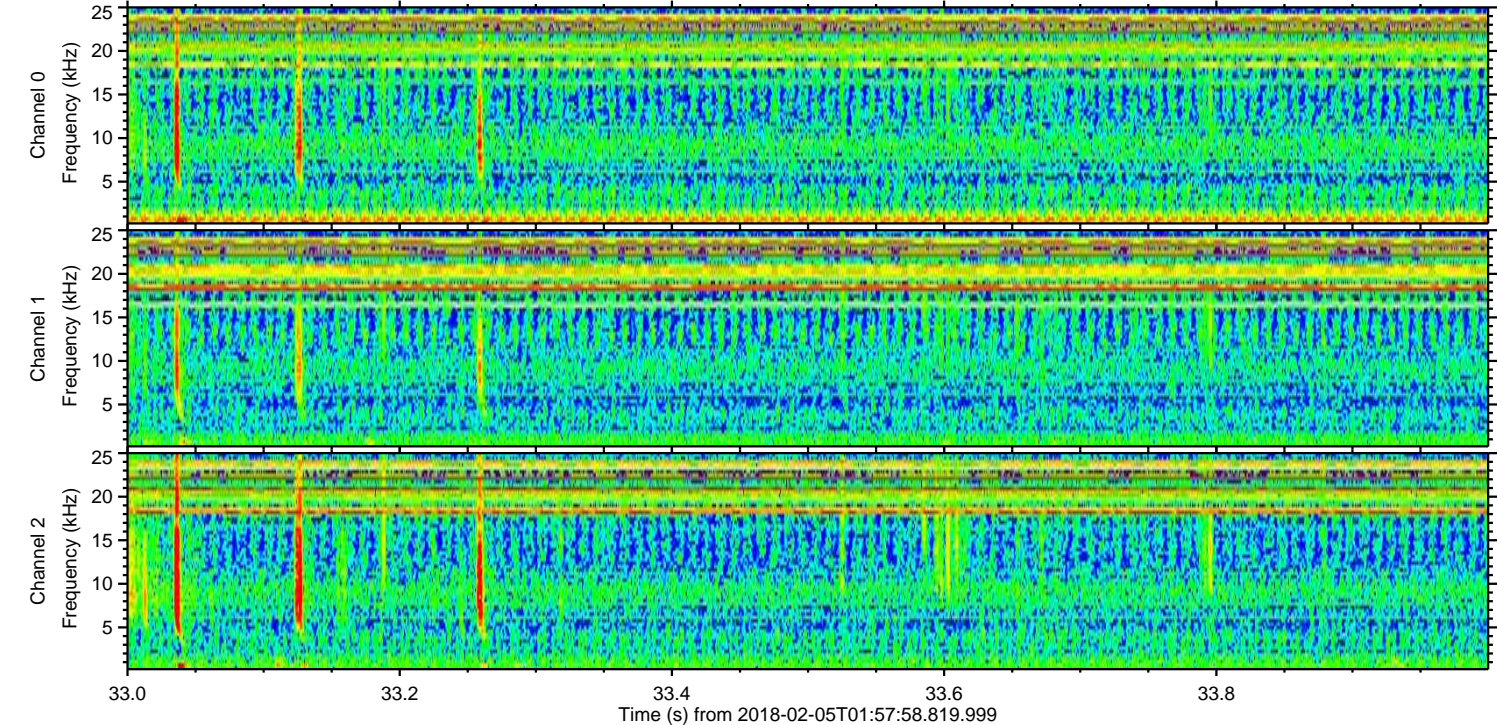
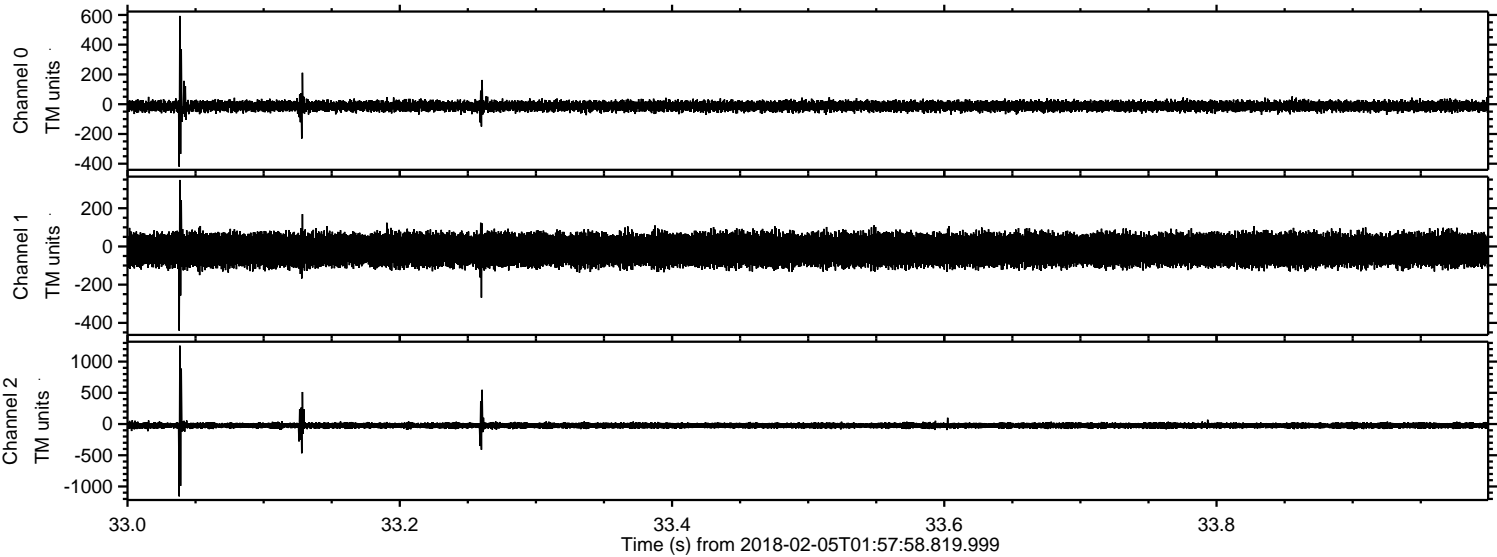

Processed Mon Feb 5 03:06:58 2018 by ELM ver.2012-10-06 from 001__elm20180205_015757__dat00.bin

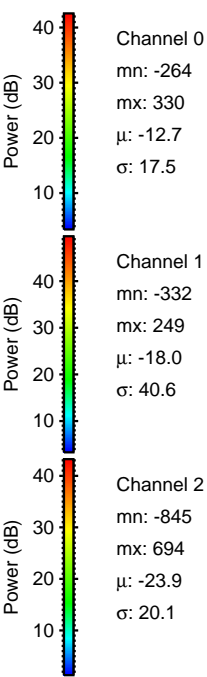
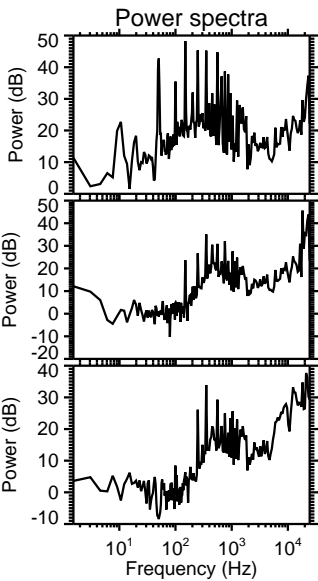
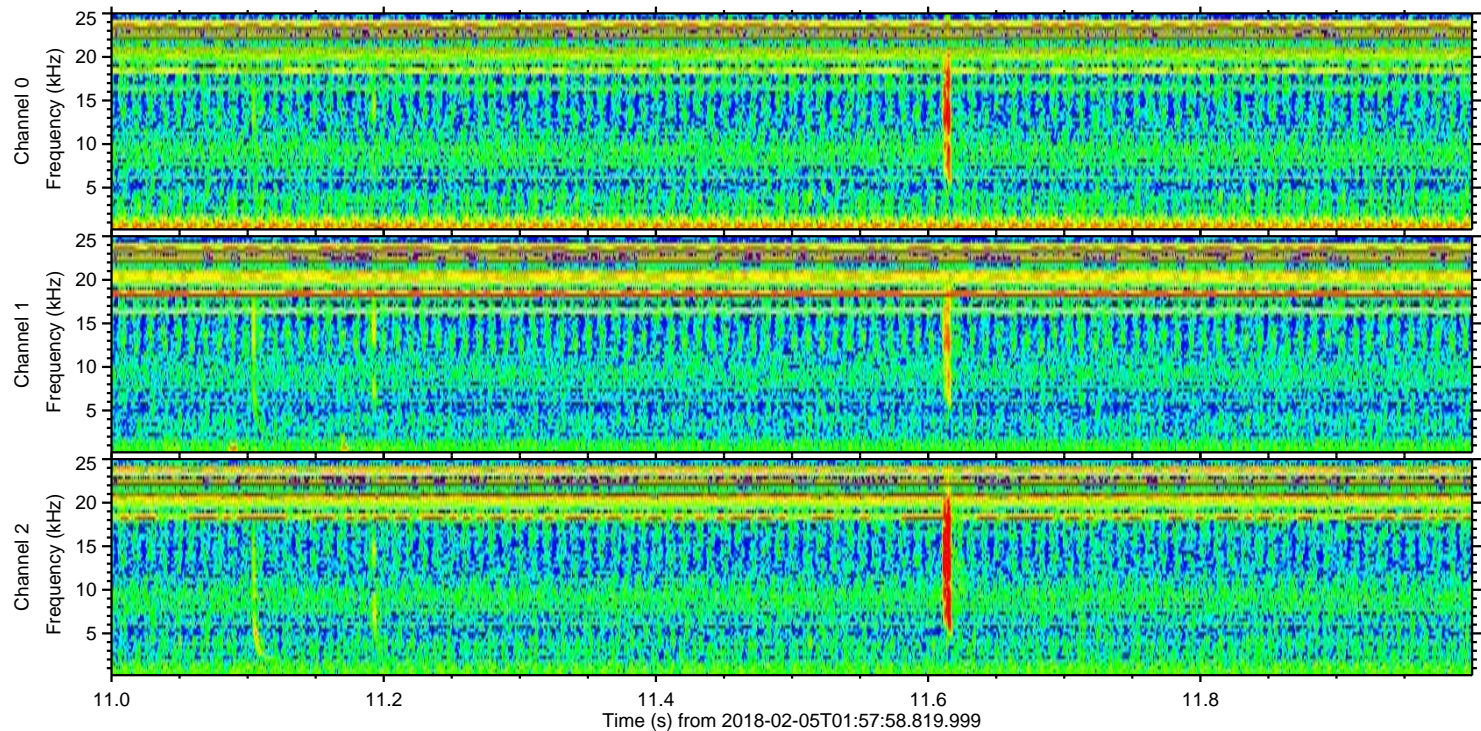
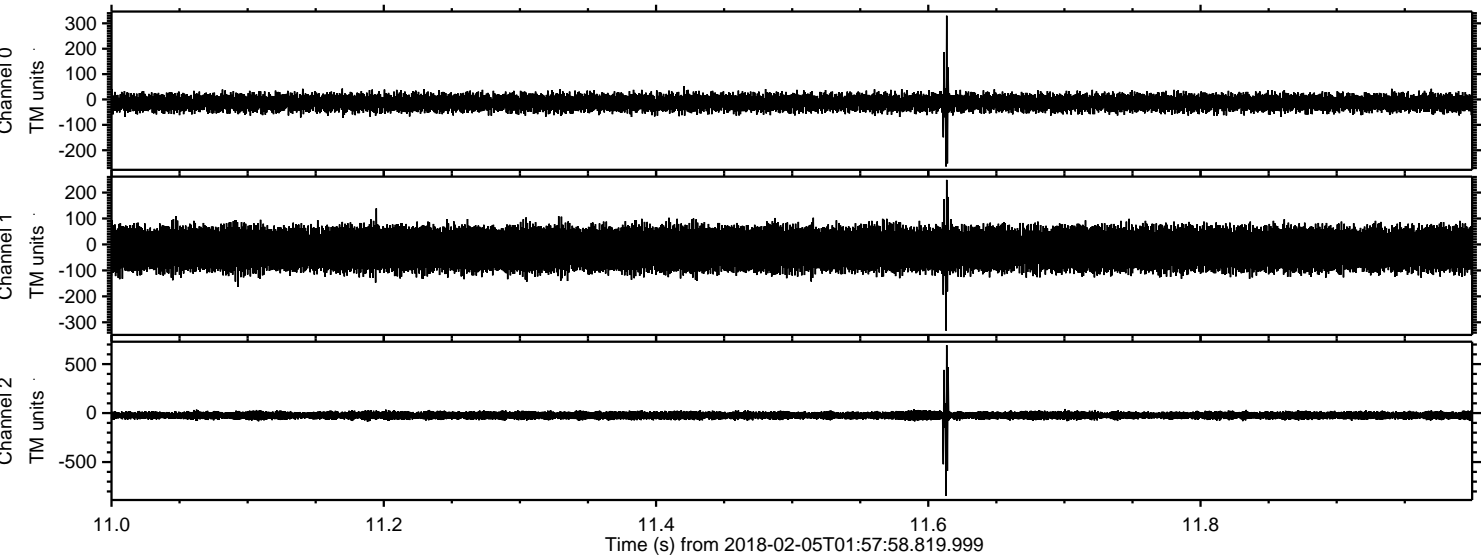

Channel 0
mn: -264
mx: 330
 μ : -12.7
 σ : 17.5

Channel 1
mn: -332
mx: 249
 μ : -18.0
 σ : 40.6

Channel 2
mn: -845
mx: 694
 μ : -23.9
 σ : 20.1

Processed Mon Feb 5 03:06:59 2018 by ELM ver.2012-10-06 from 001__elm20180205_015757__dat00.bin

