

ELMAVAN 3D WAVEFORMS (Measured data sampled at 50 kHz) 51000 packets of 144 samples from 2018-02-04T22:47:50.916.000.

Processed Sun Feb 4 23:55:49 2018 by ELM ver.2012-10-06 from 001__elm20180204_224749__dat00.bin

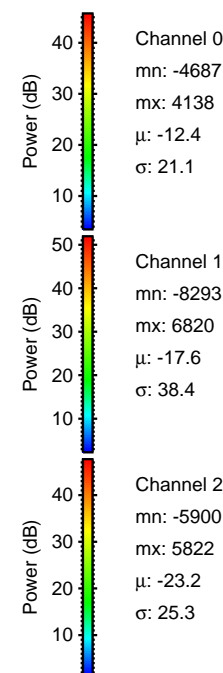

Processed Sun Feb 4 23:55:56 2018 by ELM ver.2012-10-06 from 001__elm20180204_224749__dat00.bin

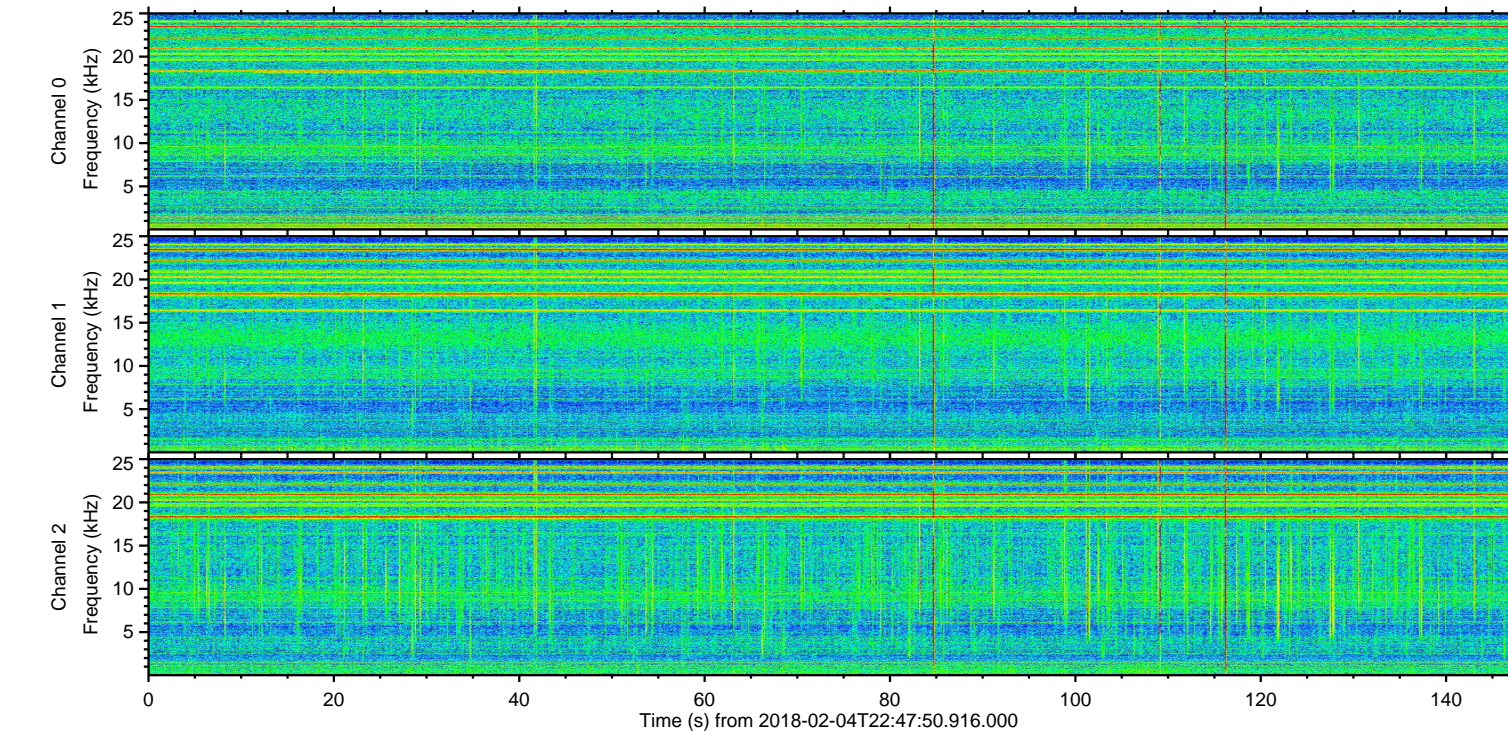
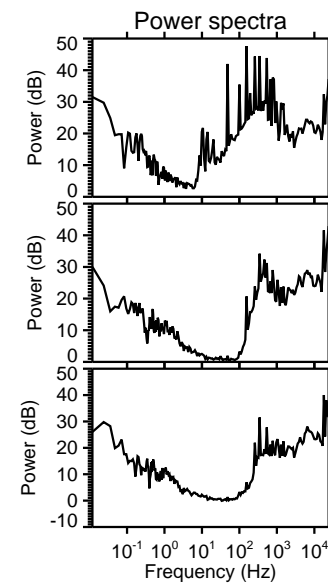
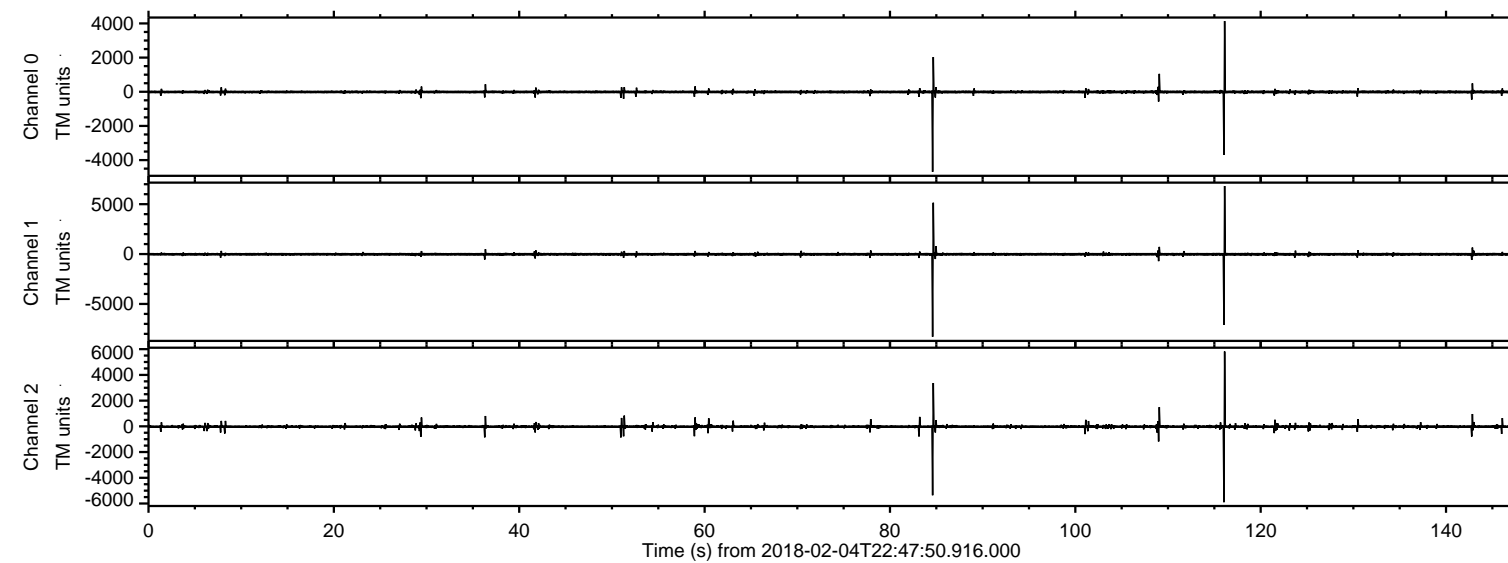
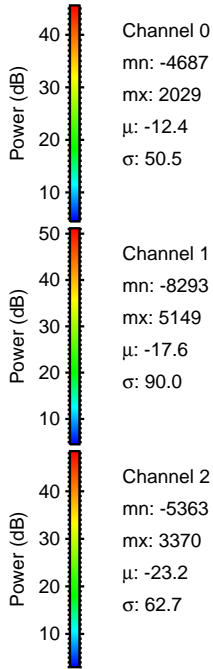
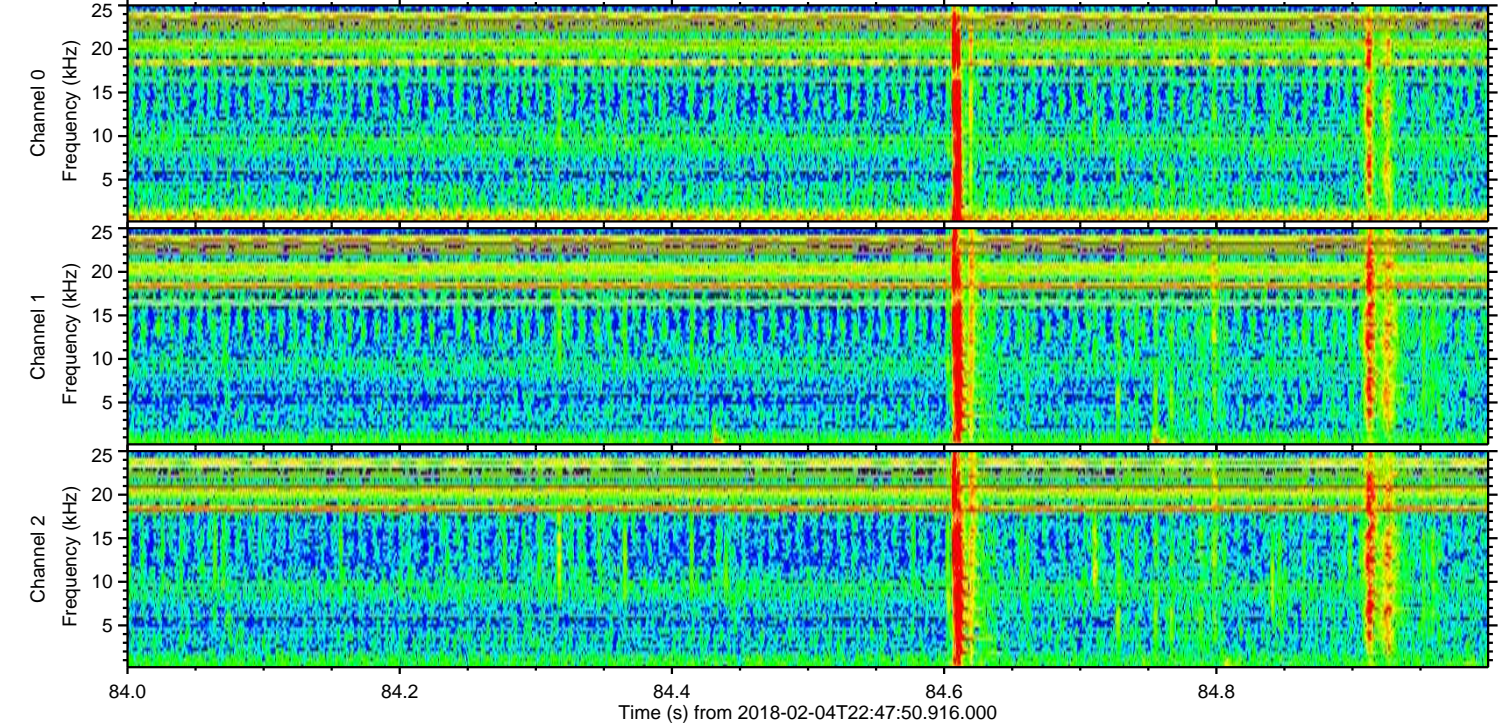
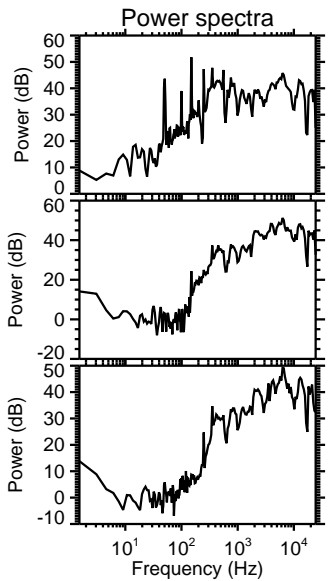
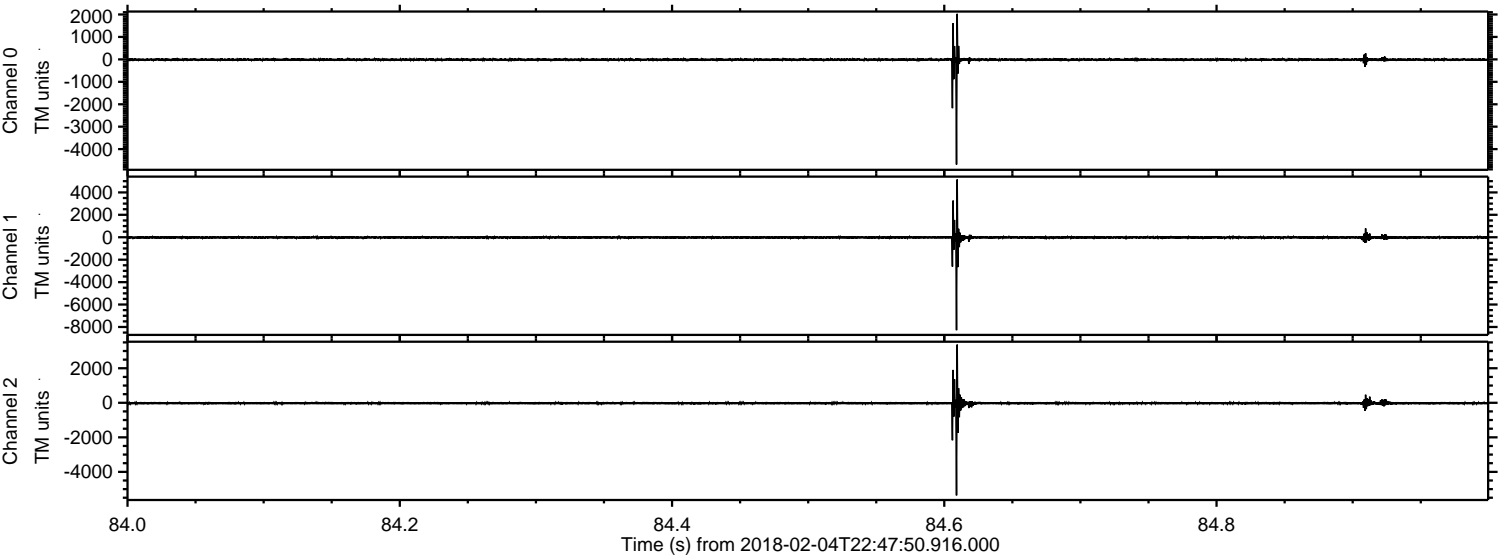

ELMAVAN 3D WAVEFORMS (Measured data sampled at 50 kHz) 51000 packets of 144 samples from 2018-02-04T22:47:50.916.000. Part 117/147

Processed Sun Feb 4 23:55:57 2018 by ELM ver.2012-10-06 from 001__elm20180204_224749__dat00.bin

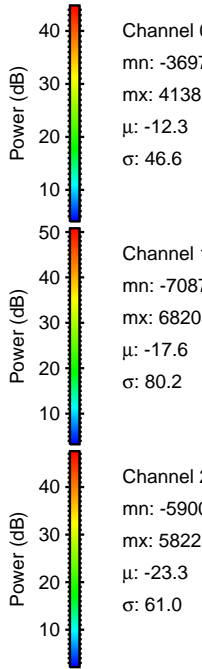
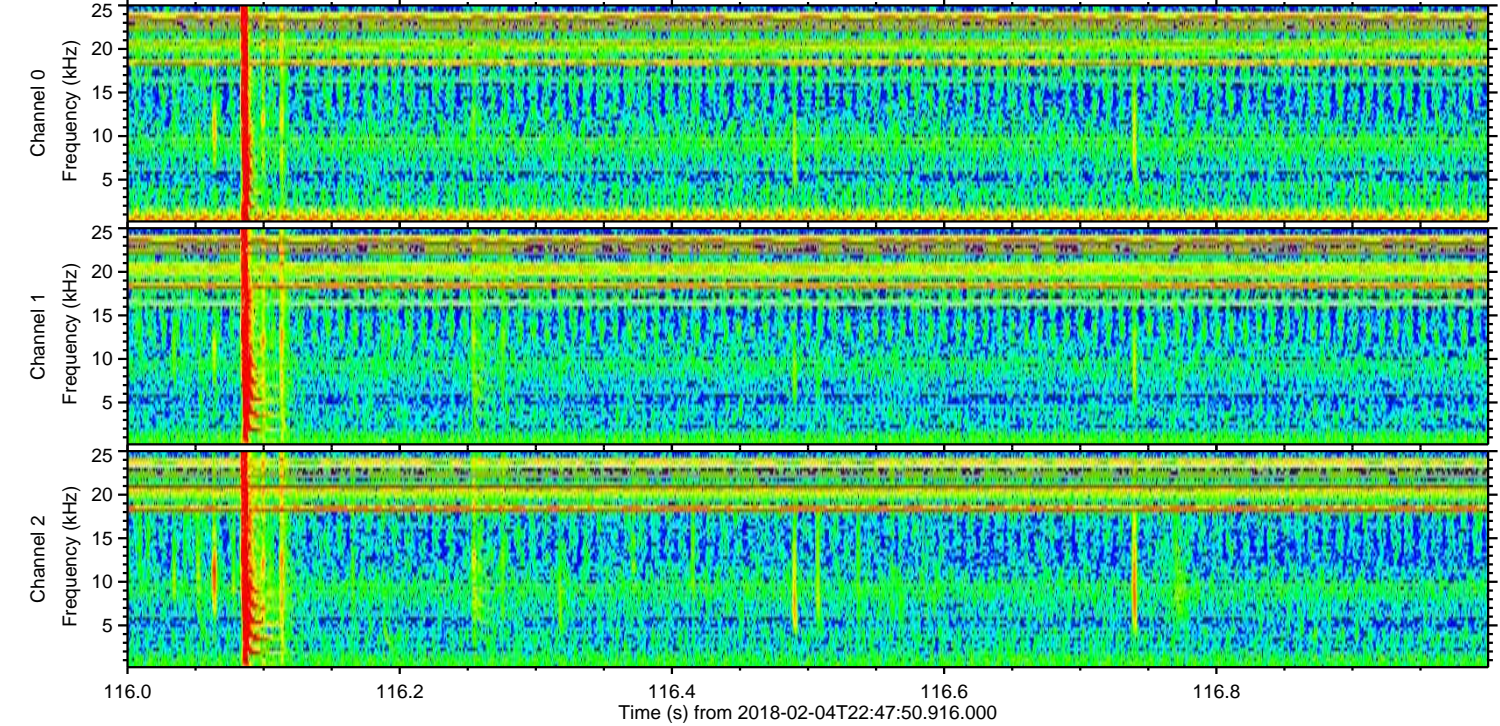
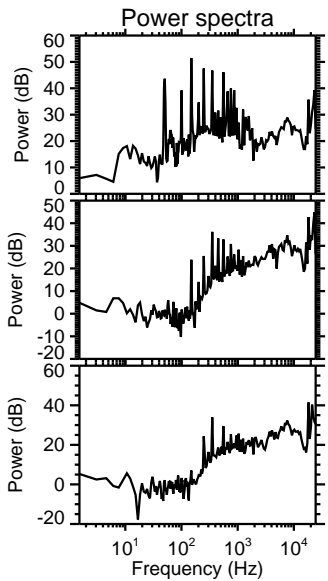
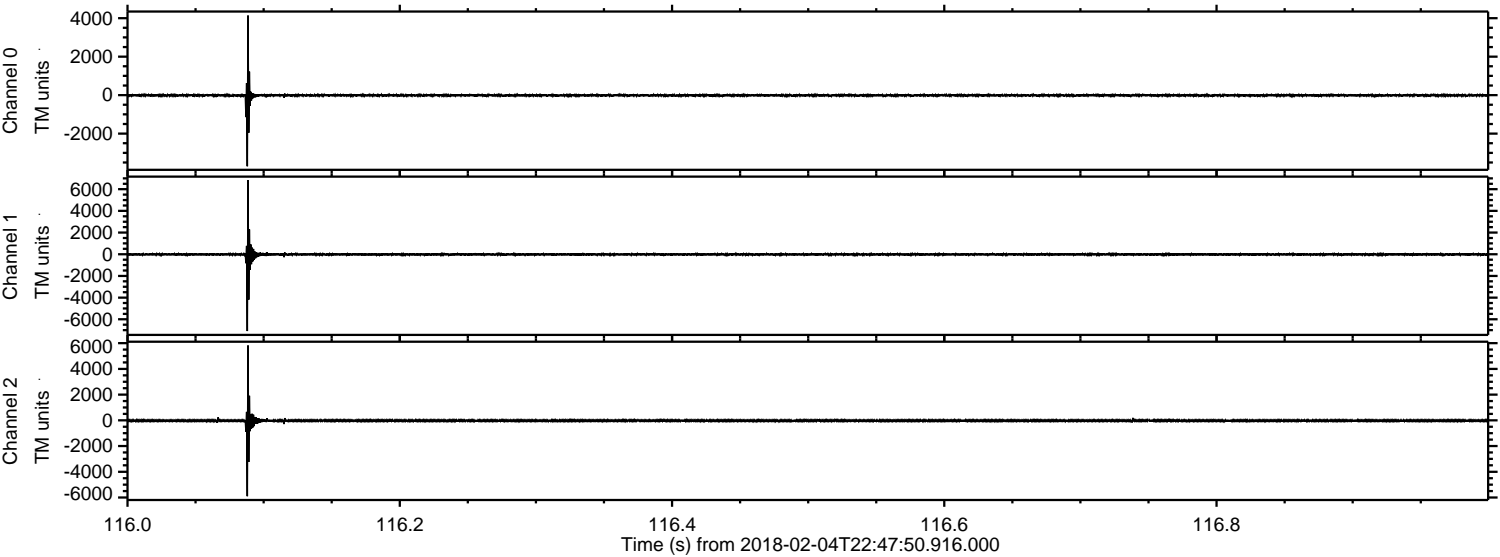

ELMAVAN 3D WAVEFORMS (Measured data sampled at 50 kHz) 51000 packets of 144 samples from 2018-02-04T22:47:50.916.000. Part 110/147

Processed Sun Feb 4 23:55:58 2018 by ELM ver.2012-10-06 from 001__elm20180204_224749__dat00.bin

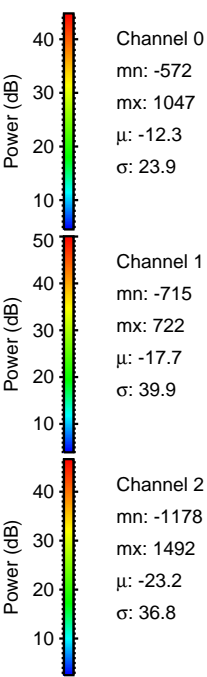
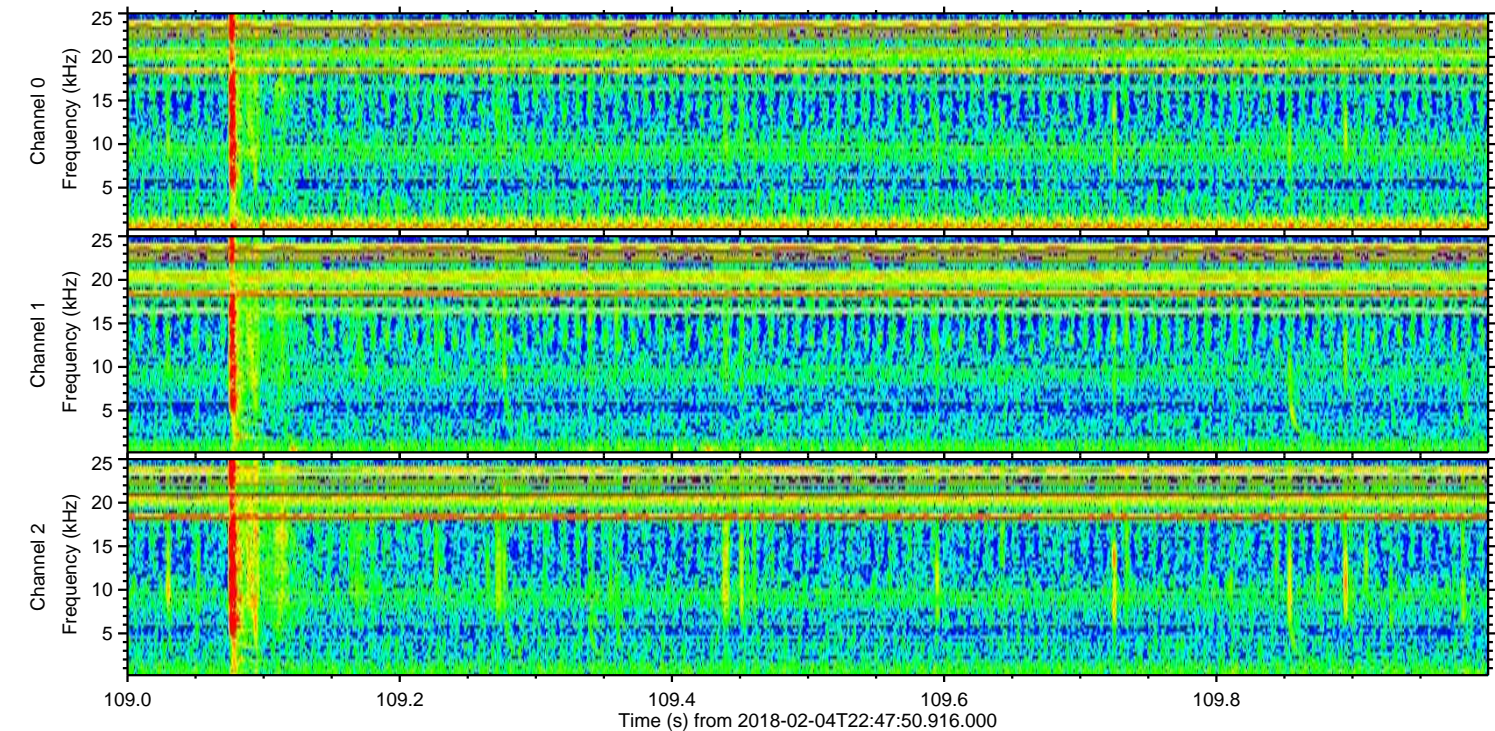
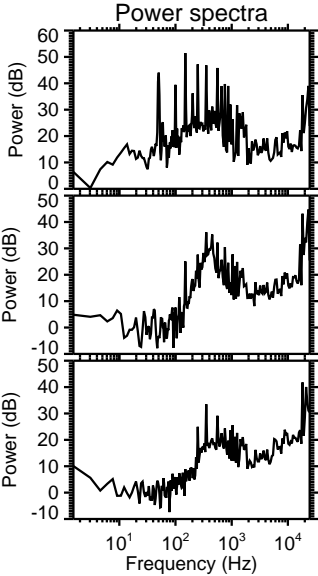
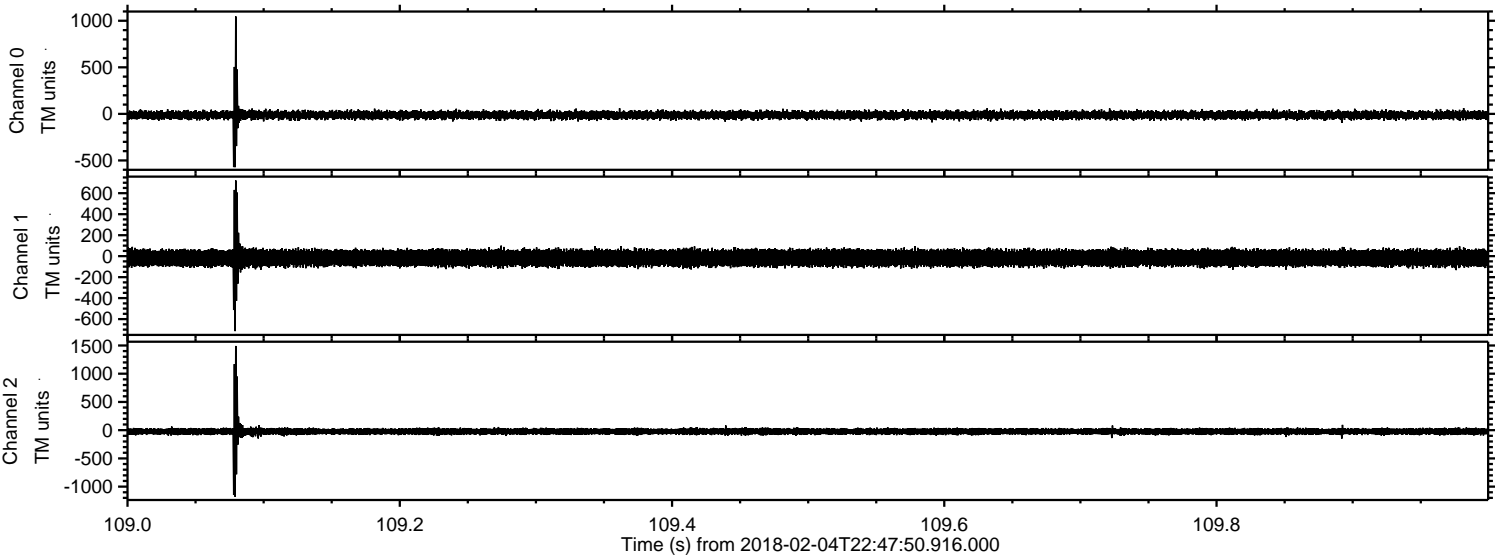

ELMAVAN 3D WAVEFORMS (Measured data sampled at 50 kHz) 51000 packets of 144 samples from 2018-02-04T22:47:50.916.000. Part 143/147

Processed Sun Feb 4 23:55:59 2018 by ELM ver.2012-10-06 from 001__elm20180204_224749__dat00.bin

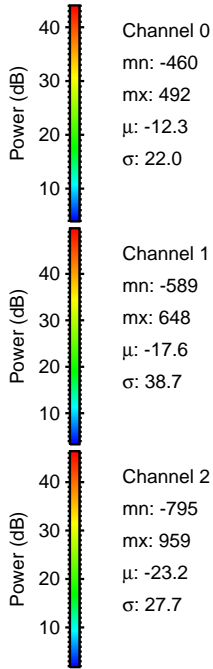
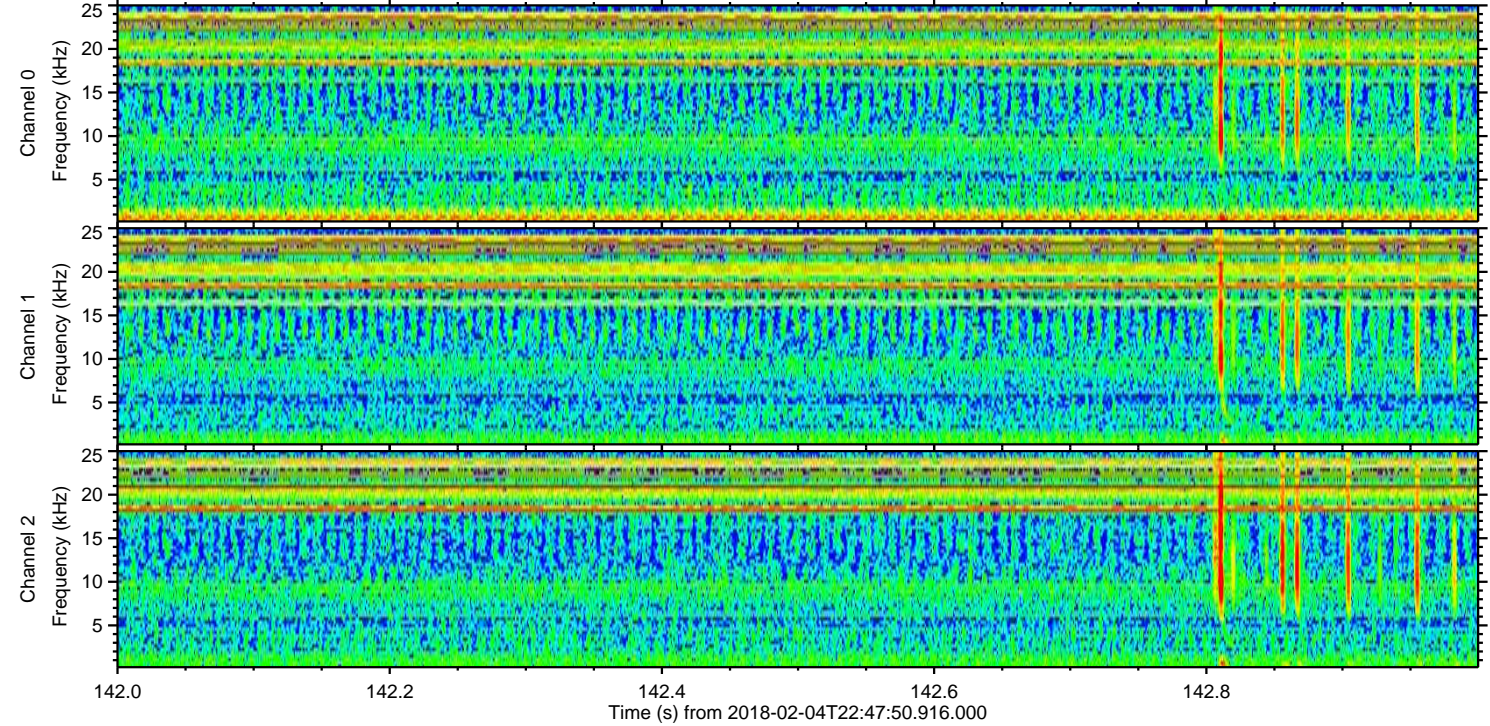
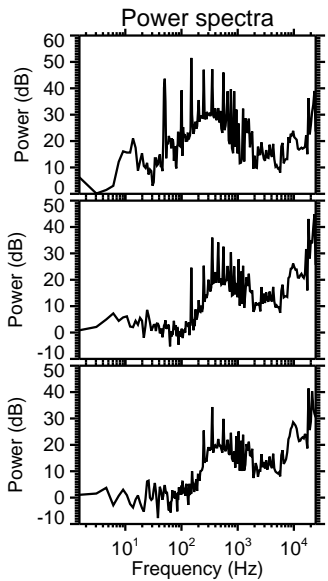
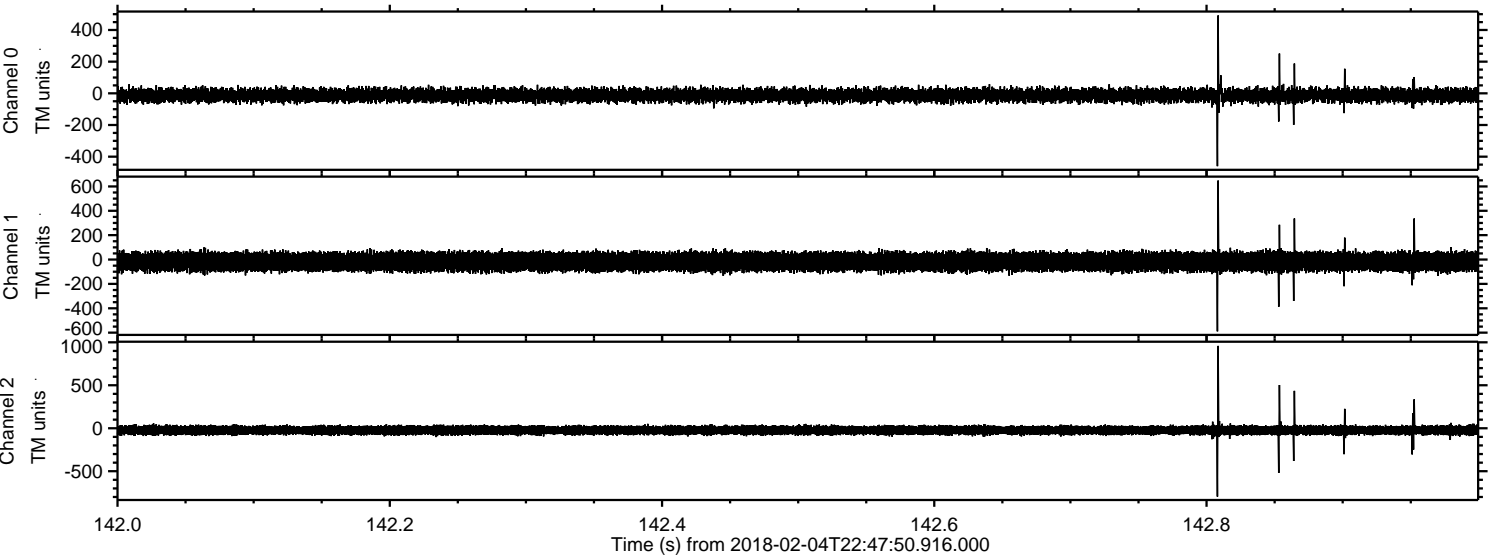

Processed Sun Feb 4 23:55:59 2018 by ELM ver.2012-10-06 from 001__elm20180204_224749__dat00.bin

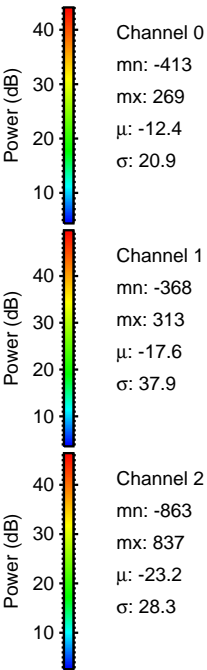
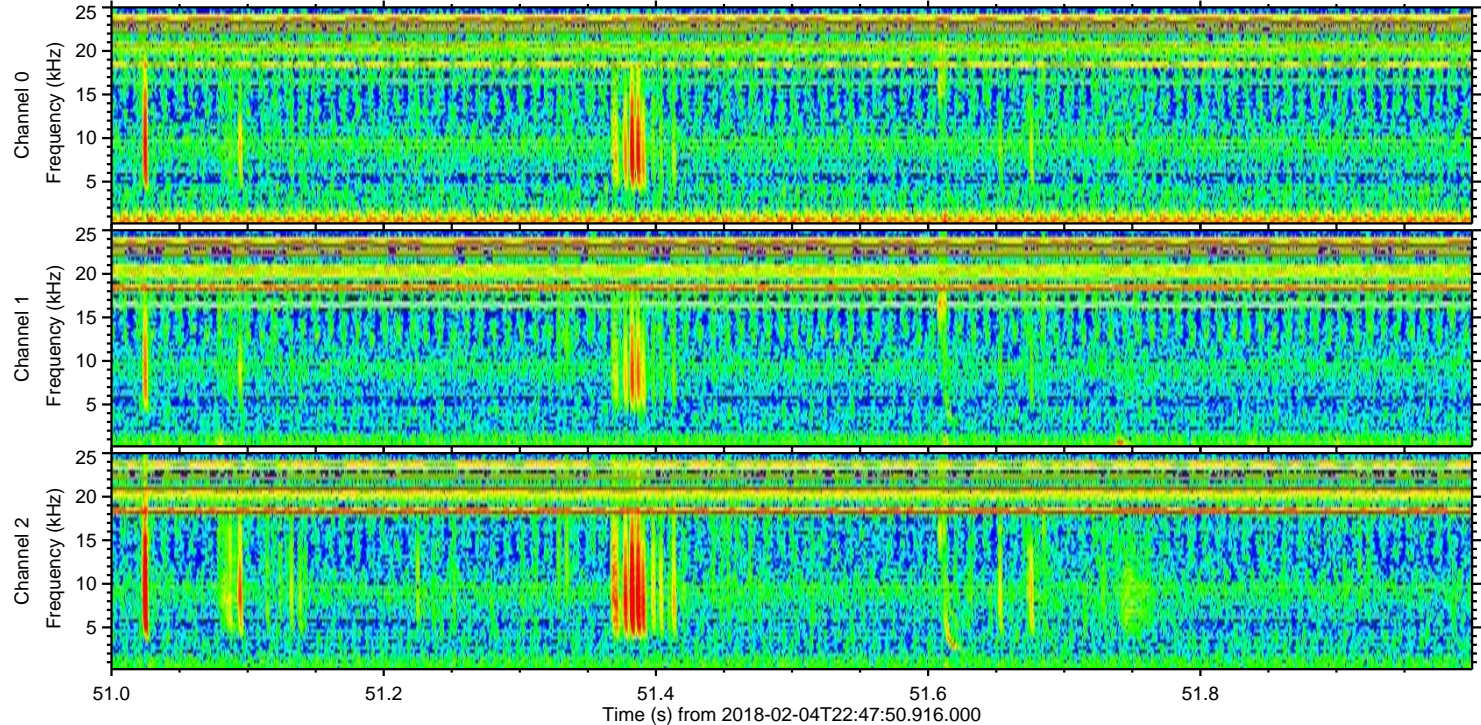
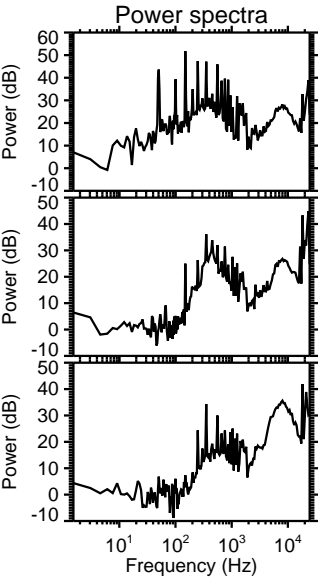
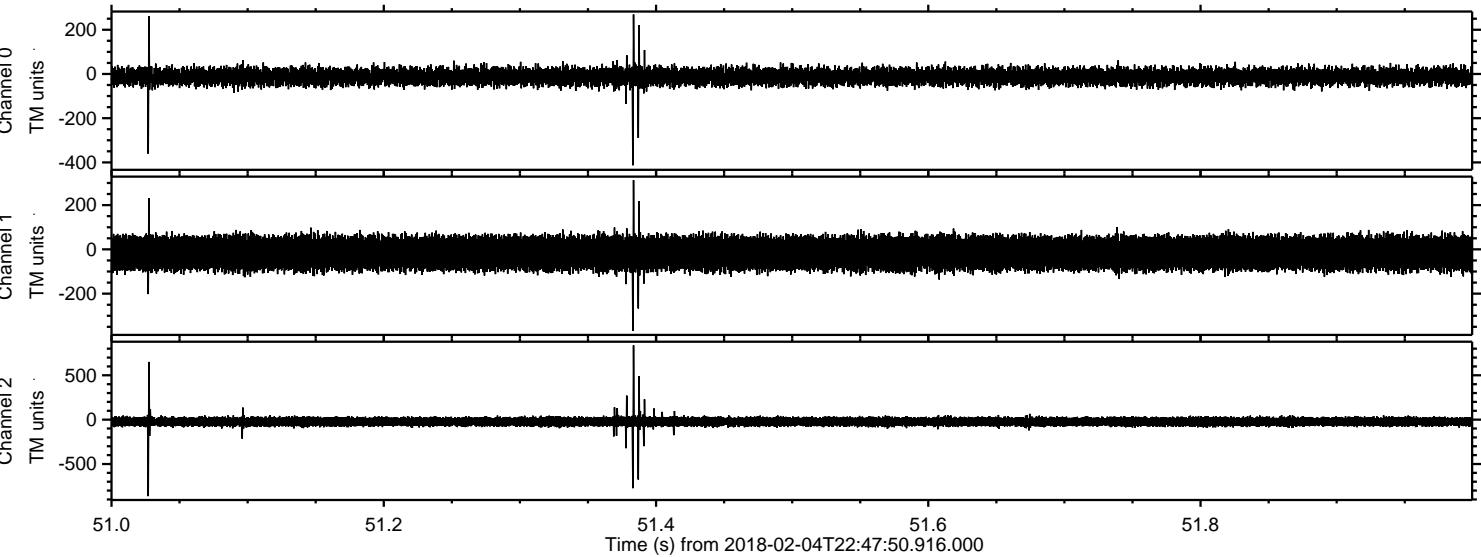

Processed Sun Feb 4 23:56:00 2018 by ELM ver.2012-10-06 from 001__elm20180204_224749__dat00.bin

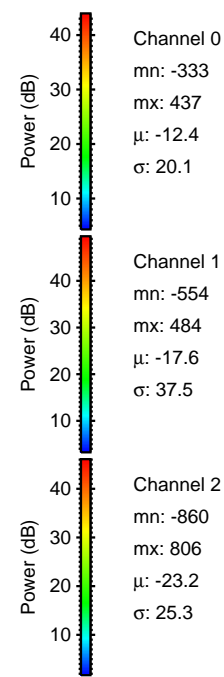
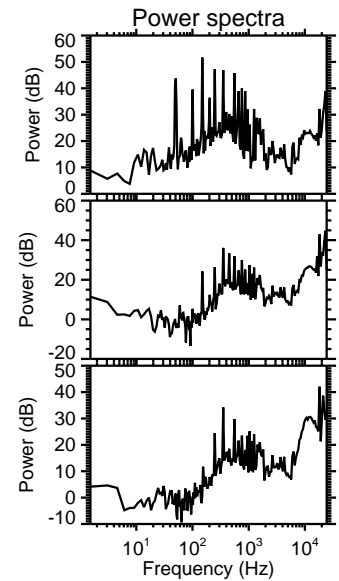
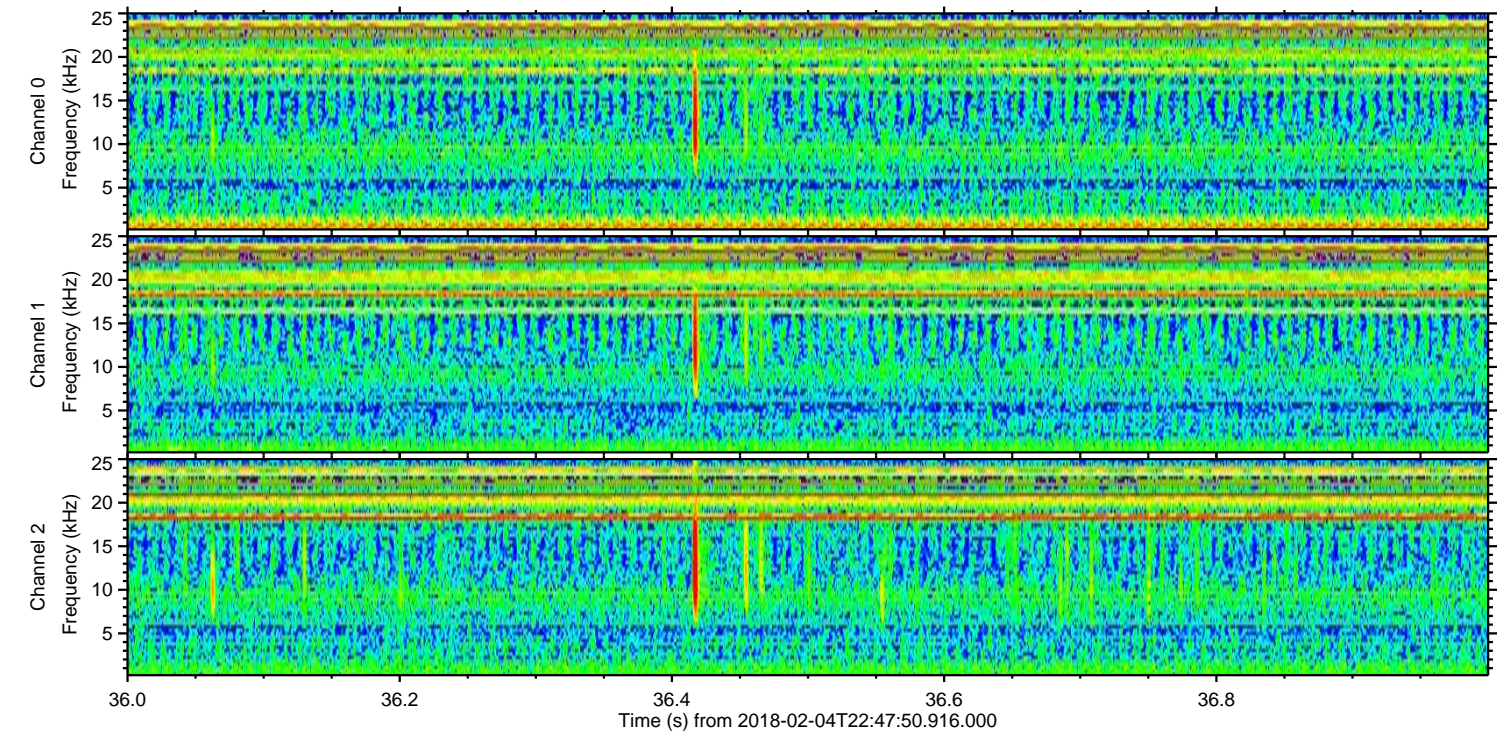
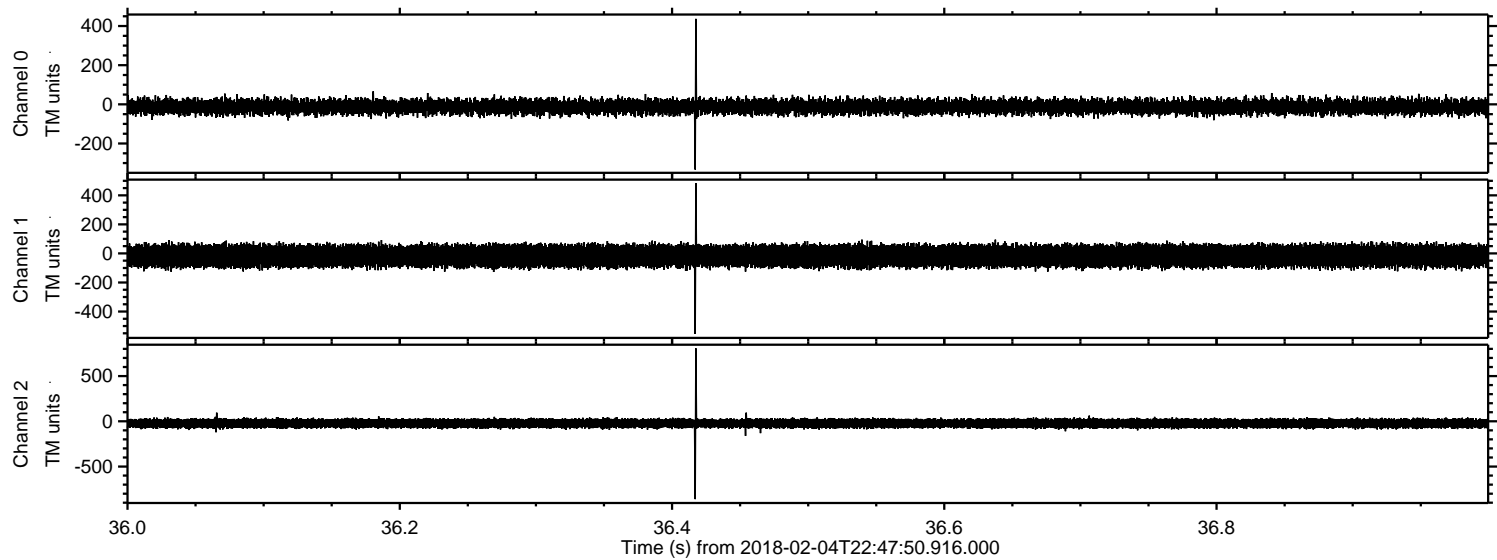

Processed Sun Feb 4 23:56:01 2018 by ELM ver.2012-10-06 from 001__elm20180204_224749__dat00.bin

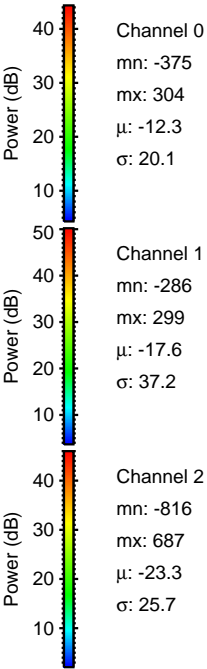
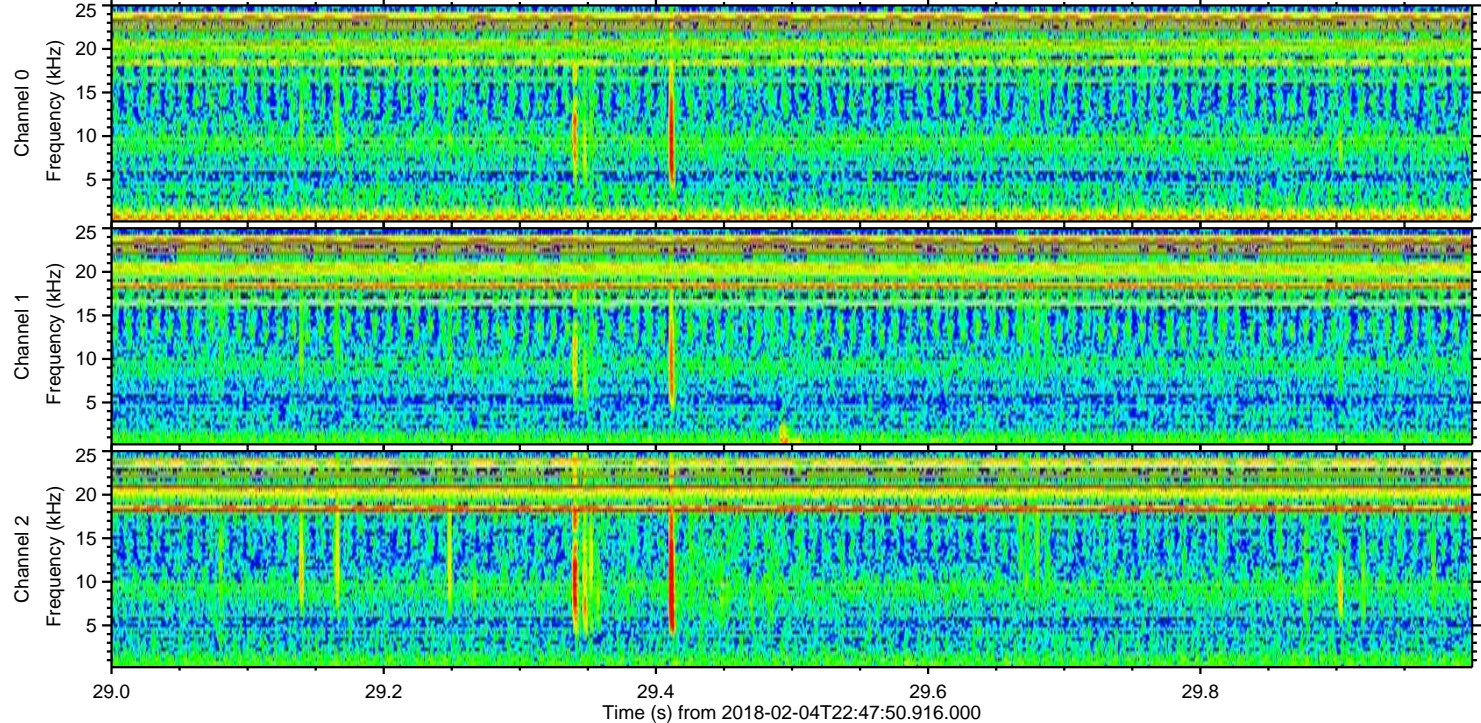
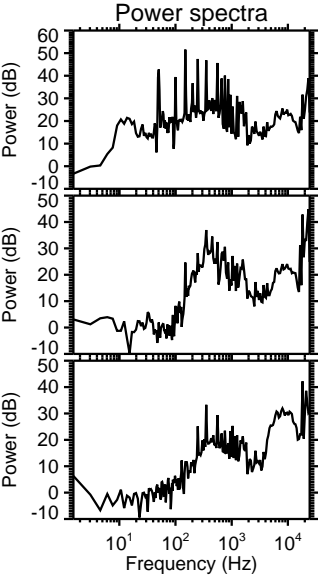
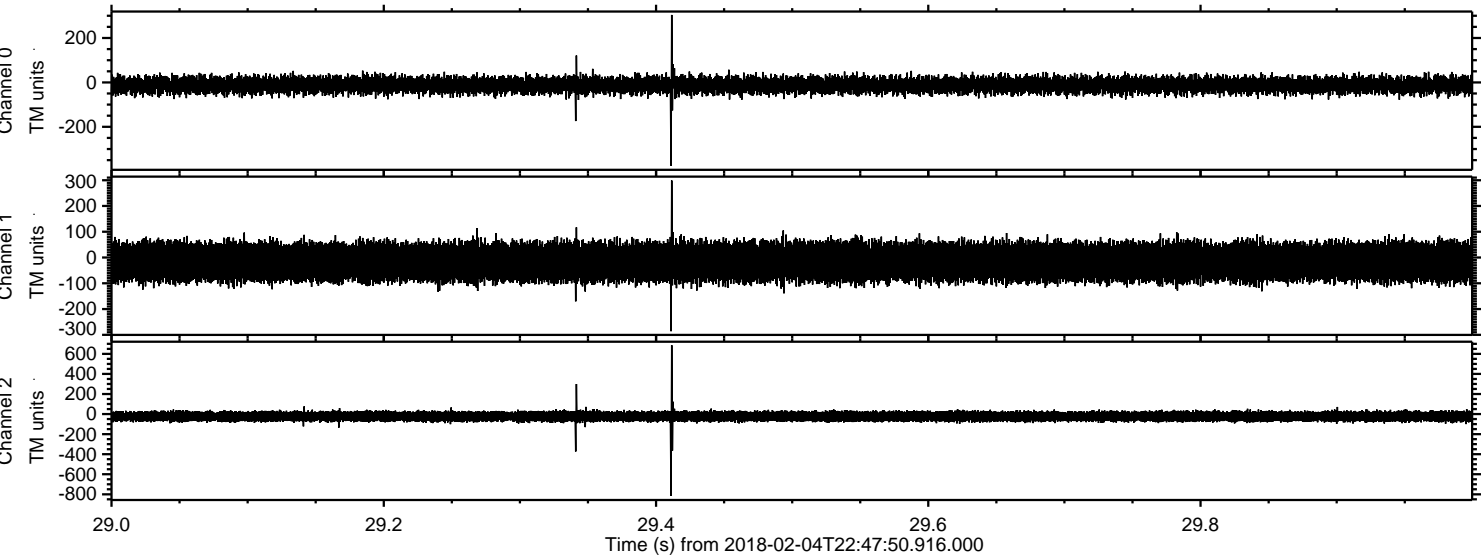

Channel 0
mn: -375
mx: 304
 μ : -12.3
 σ : 20.1

Channel 1
mn: -286
mx: 299
 μ : -17.6
 σ : 37.2

Channel 2
mn: -816
mx: 687
 μ : -23.3
 σ : 25.7

Processed Sun Feb 4 23:56:02 2018 by ELM ver.2012-10-06 from 001__elm20180204_224749__dat00.bin

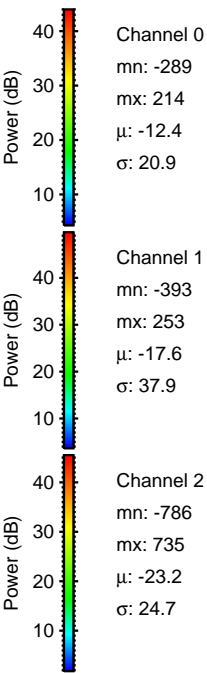
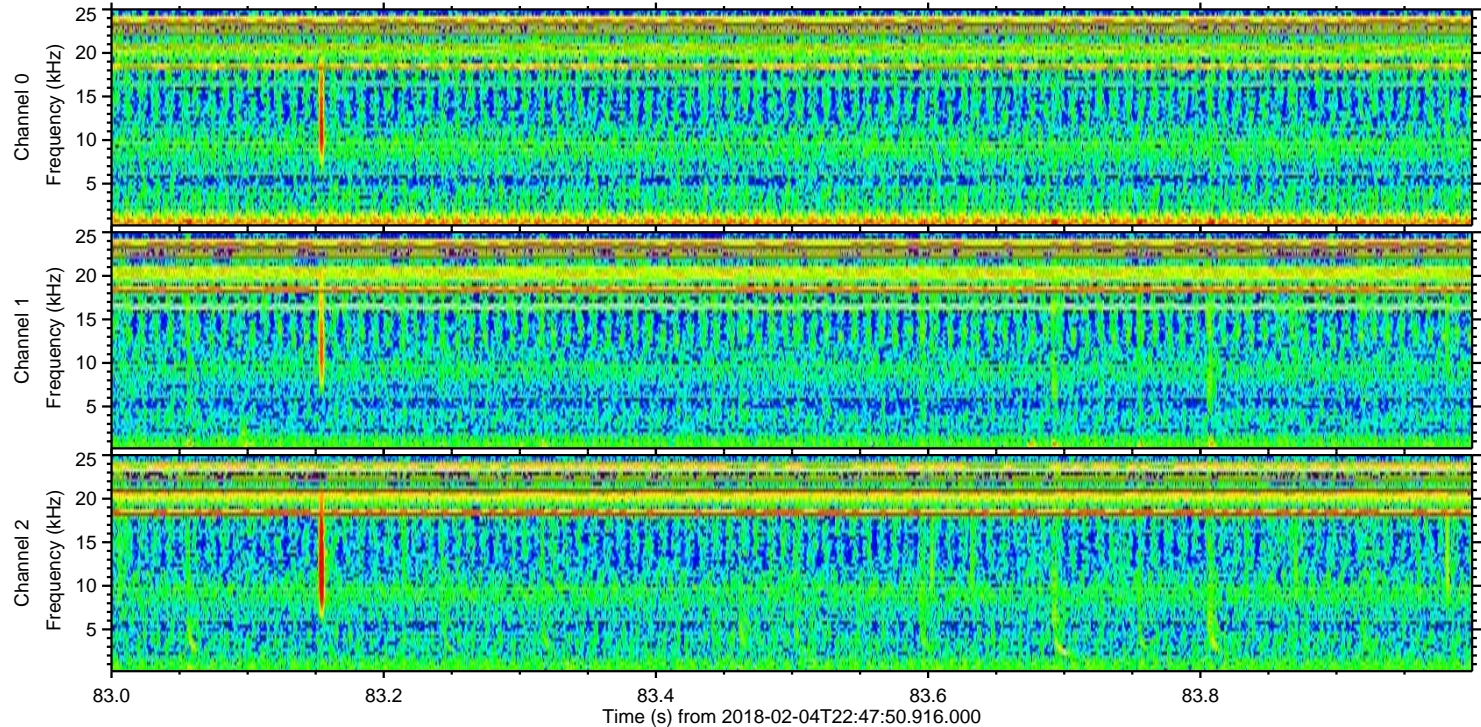
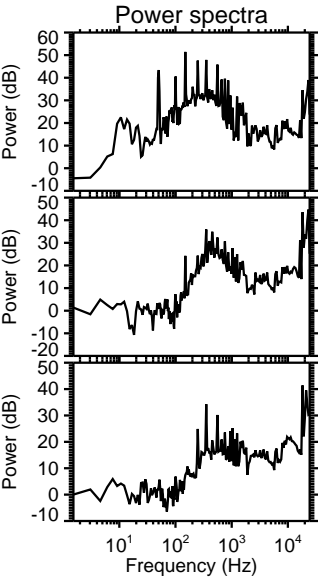
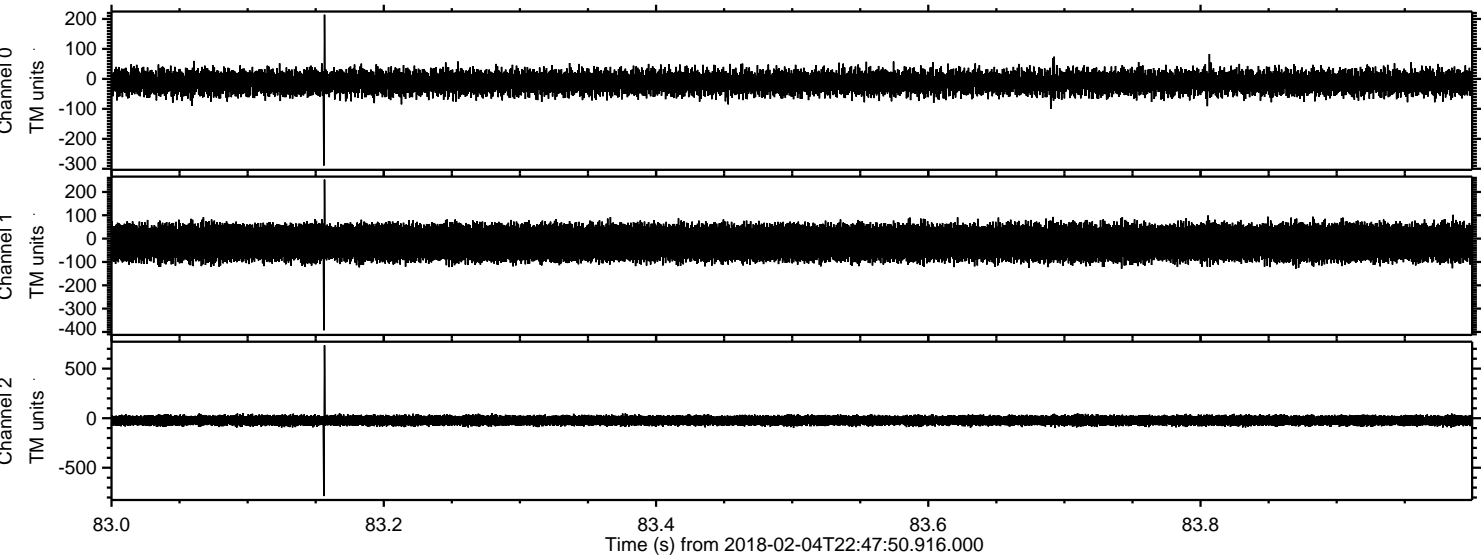

Processed Sun Feb 4 23:56:03 2018 by ELM ver.2012-10-06 from 001__elm20180204_224749__dat00.bin

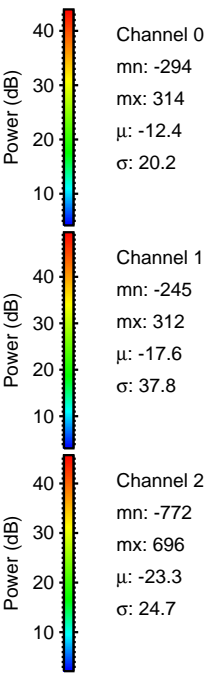
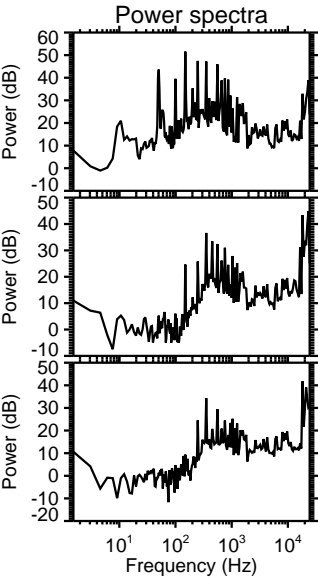
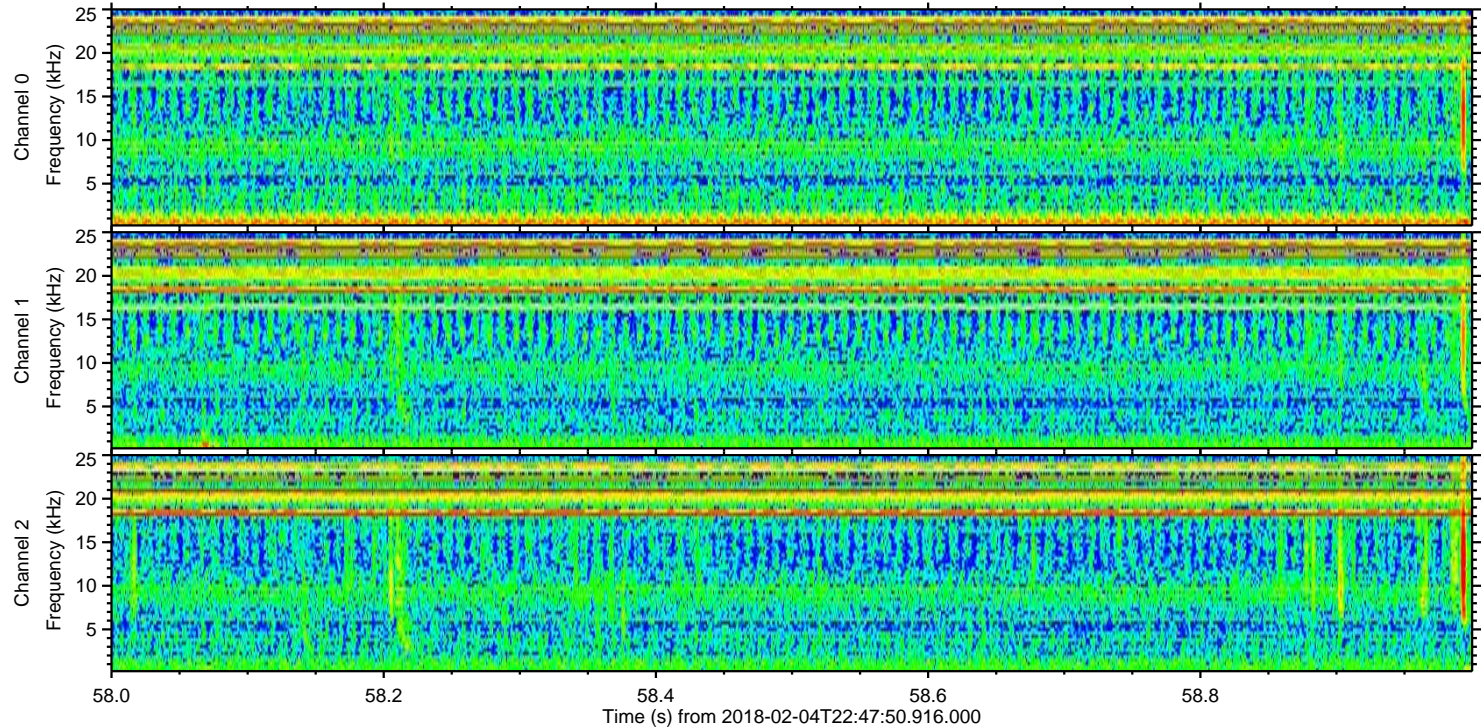
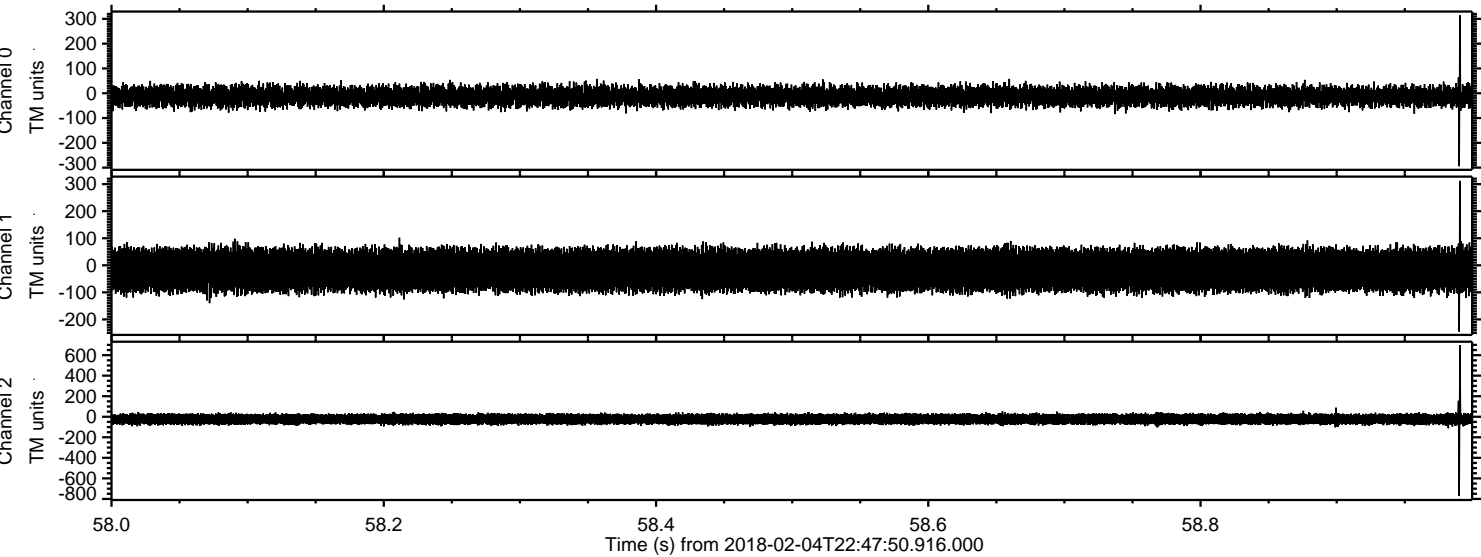

Processed Sun Feb 4 23:56:04 2018 by ELM ver.2012-10-06 from 001__elm20180204_224749__dat00.bin

