

ELMAVAN 3D WAVEFORMS (Measured data sampled at 50 kHz) 51000 packets of 144 samples from 2018-02-04T21:12:46.927.999.

Processed Sun Feb 4 22:20:57 2018 by ELM ver.2012-10-06 from 001__elm20180204_211245__dat00.bin

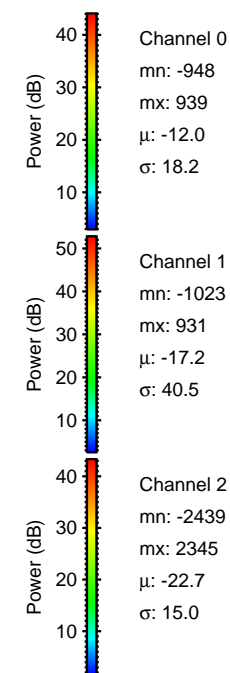

Processed Sun Feb 4 22:21:05 2018 by ELM ver.2012-10-06 from 001__elm20180204_211245__dat00.bin

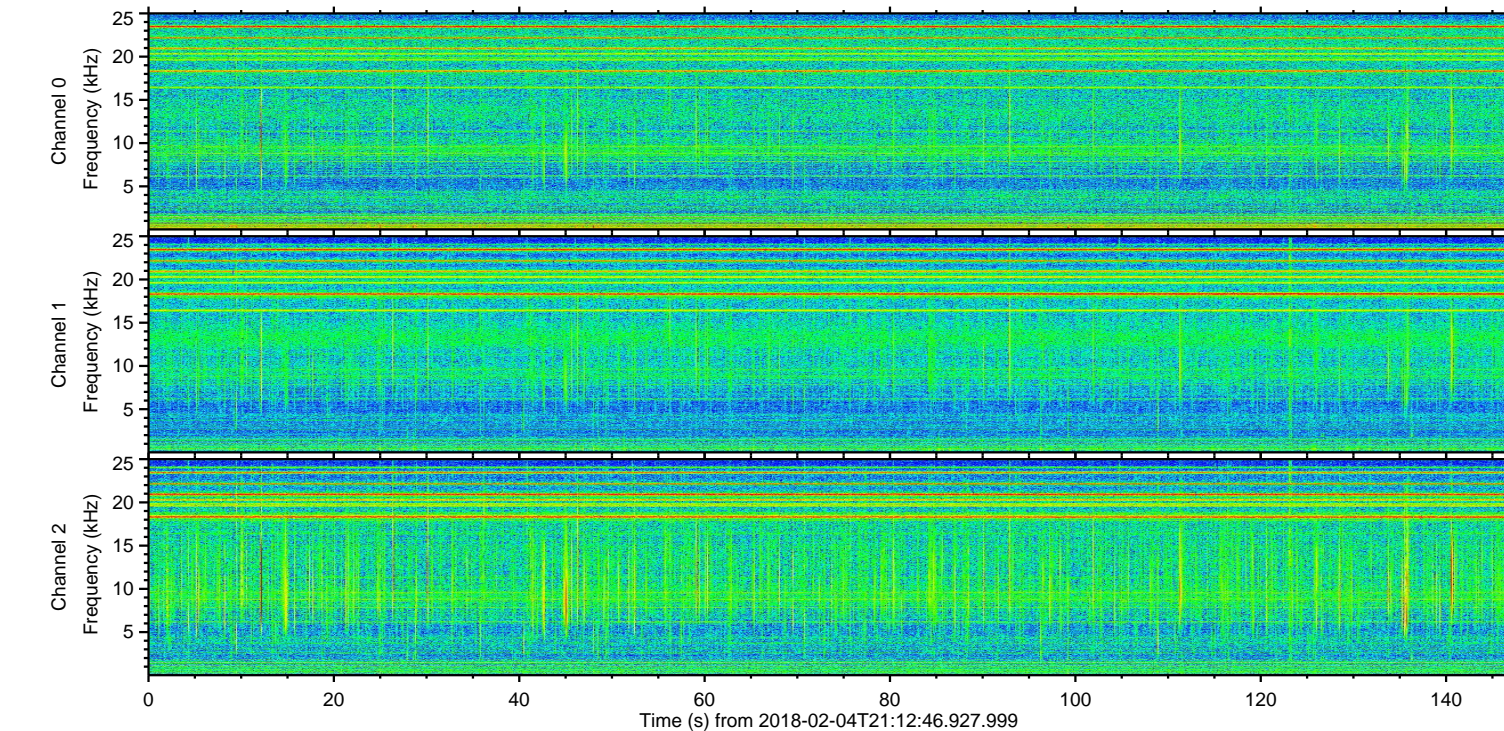
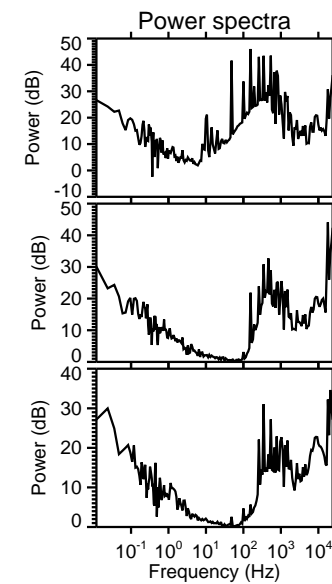
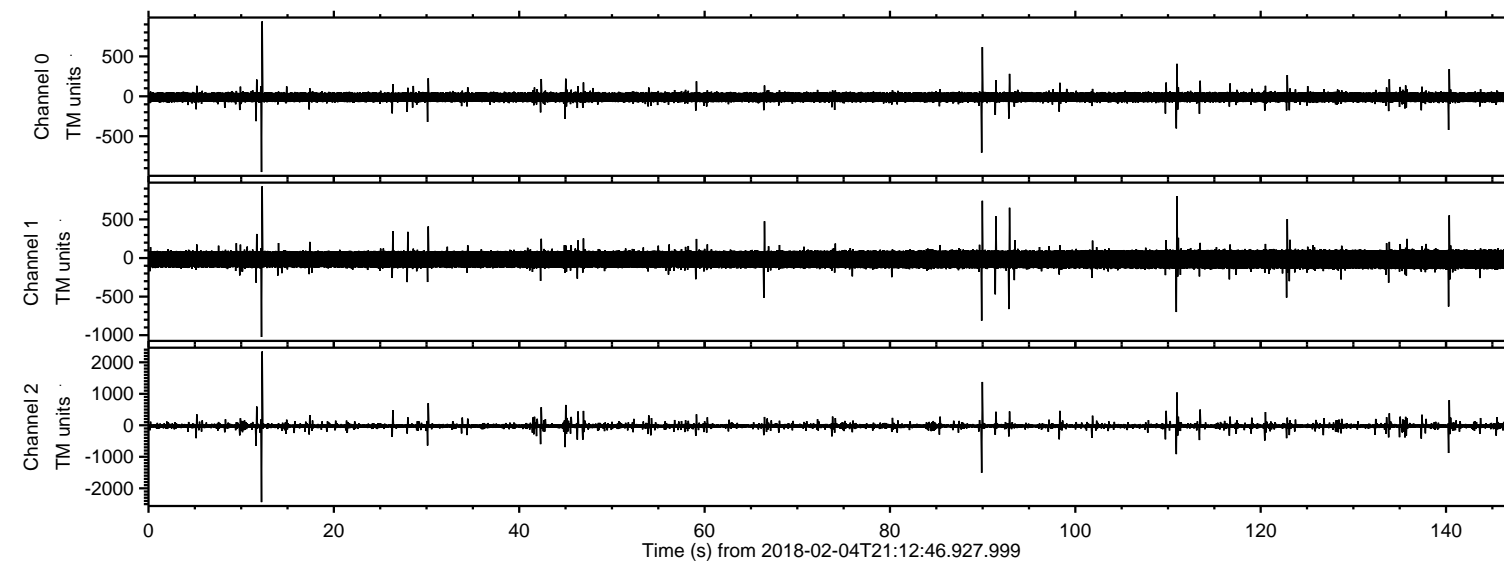
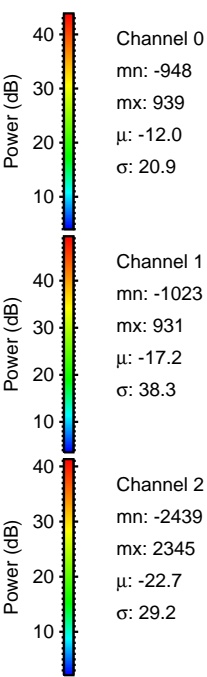
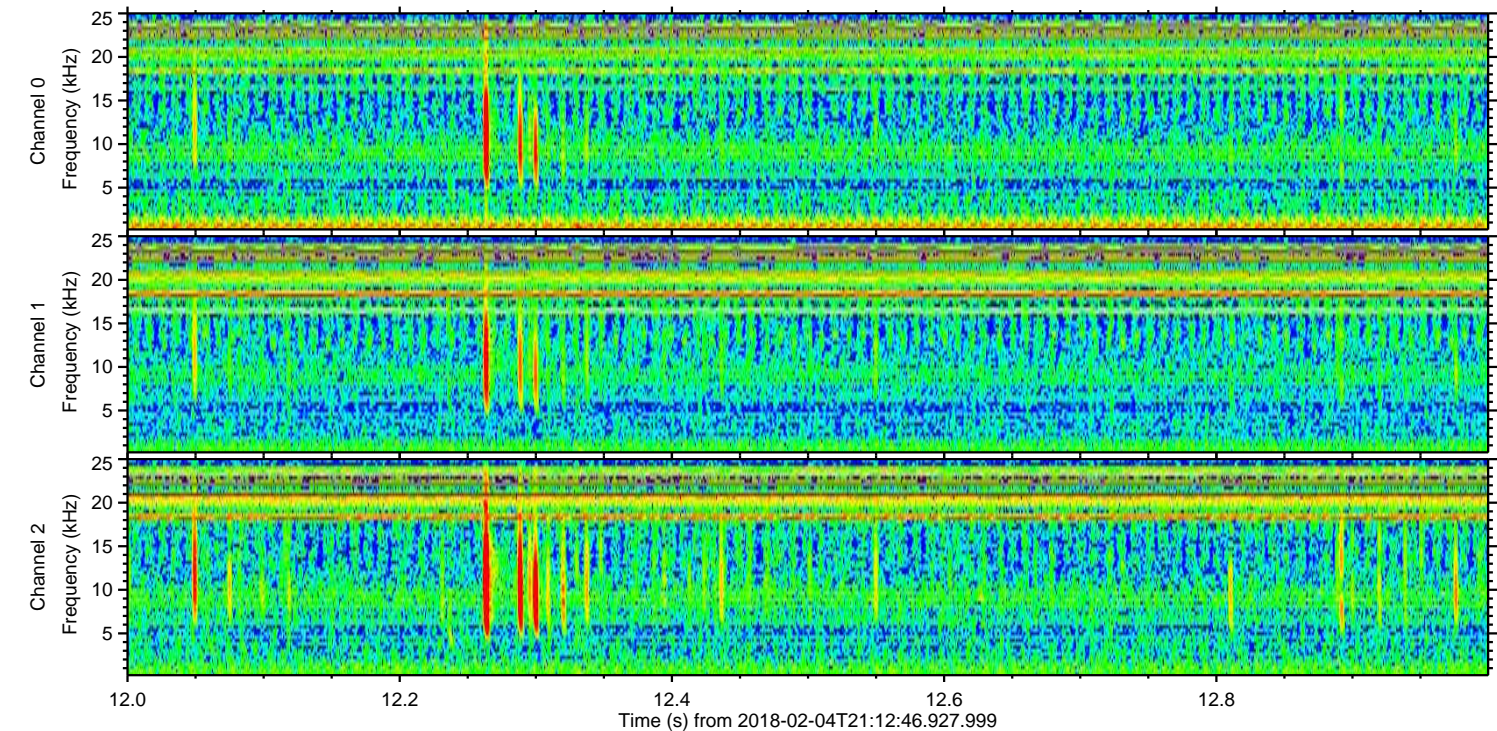
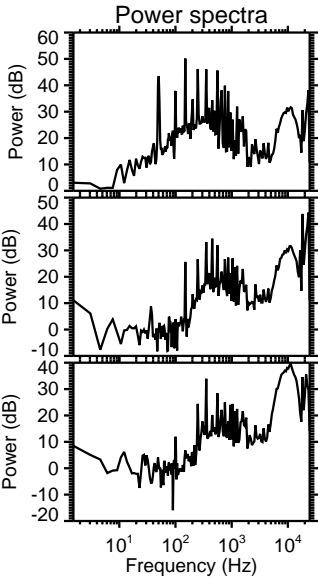
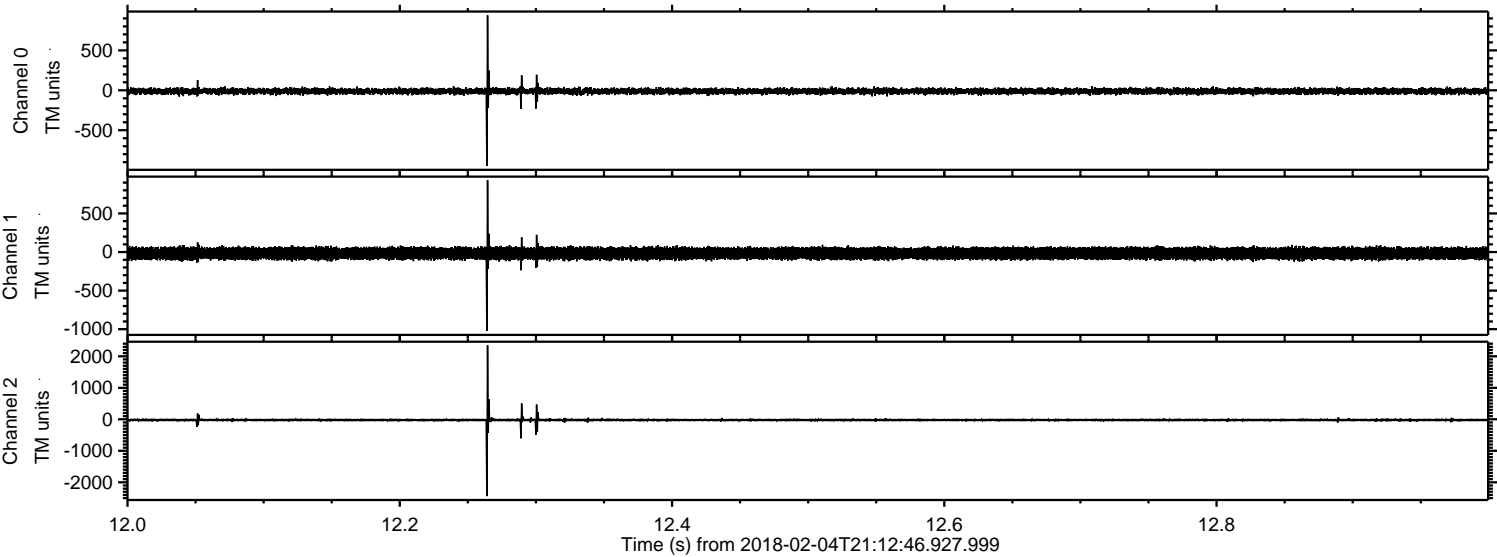

Processed Sun Feb 4 22:21:06 2018 by ELM ver.2012-10-06 from 001__elm20180204_211245__dat00.bin

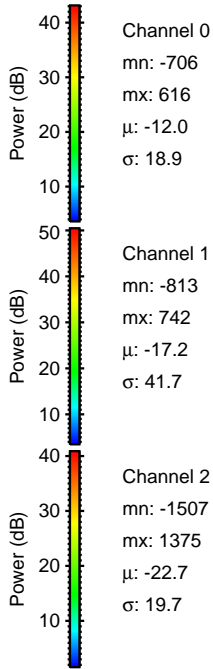
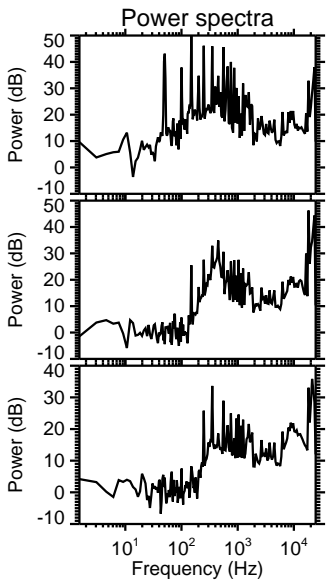
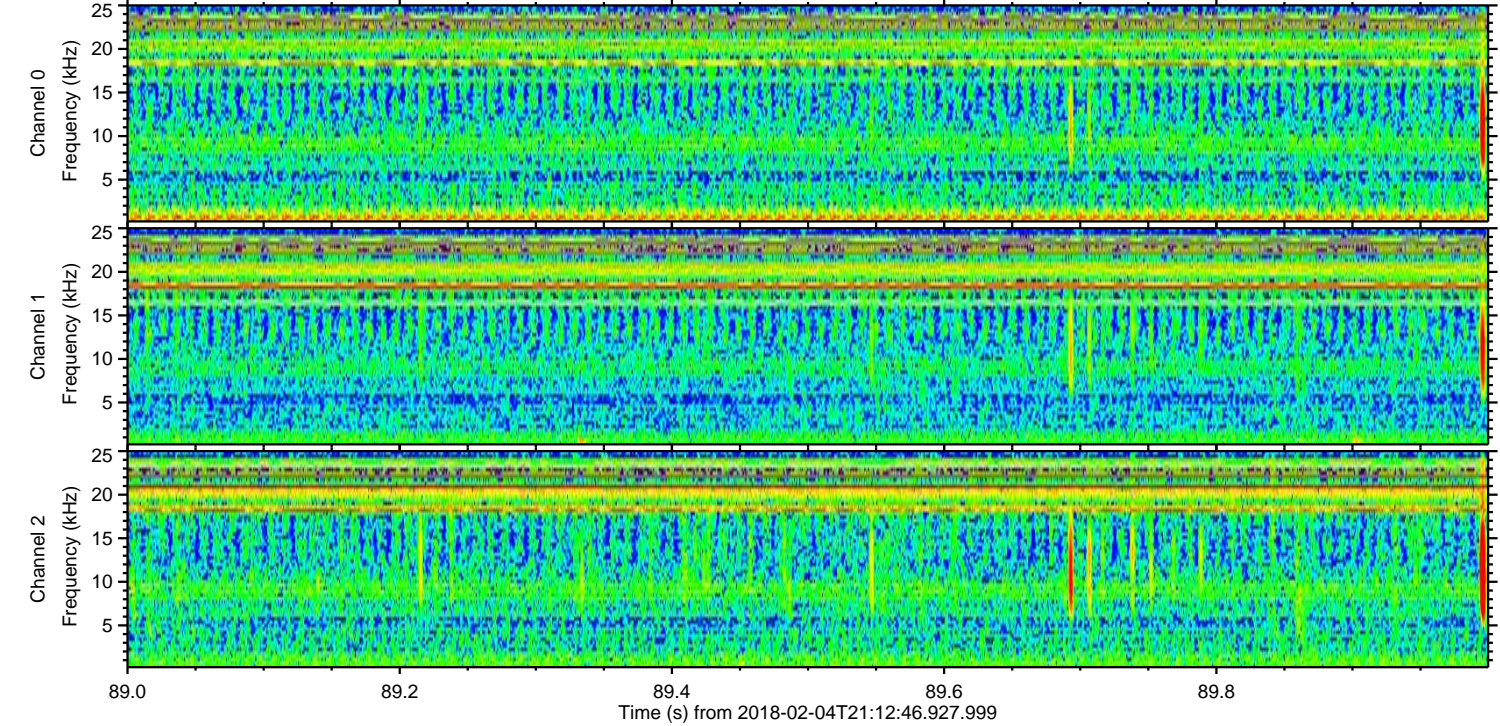
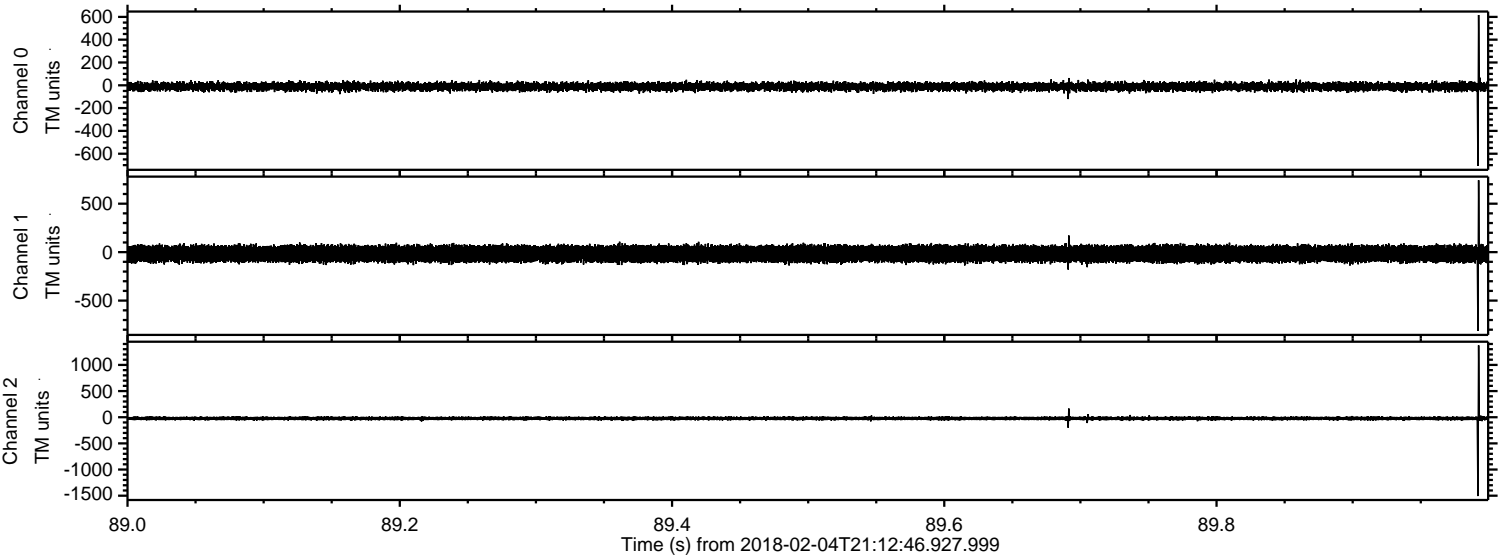

ELMAVAN 3D WAVEFORMS (Measured data sampled at 50 kHz) 51000 packets of 144 samples from 2018-02-04T21:12:46.927.999. Part 111/147

Processed Sun Feb 4 22:21:06 2018 by ELM ver.2012-10-06 from 001__elm20180204_211245__dat00.bin

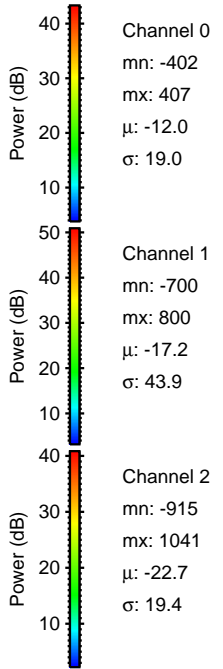
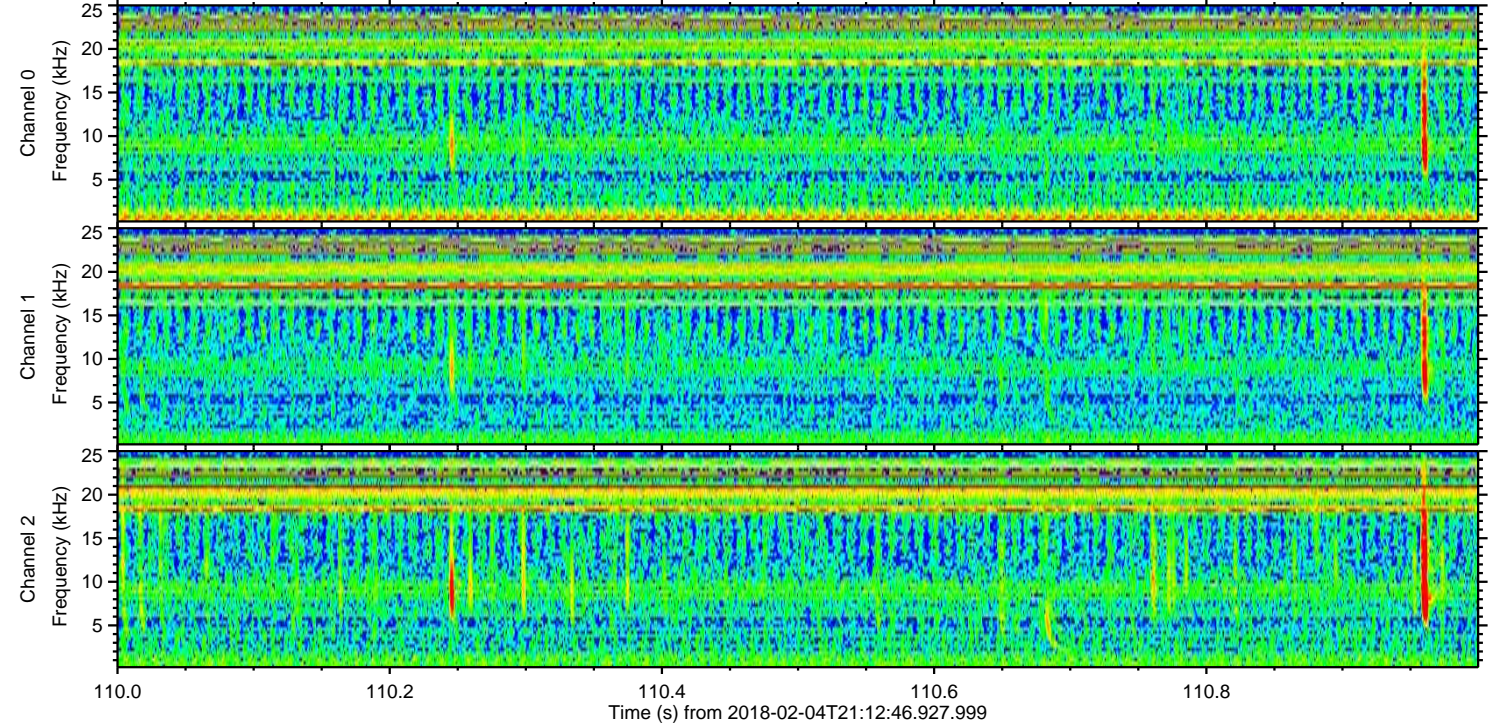
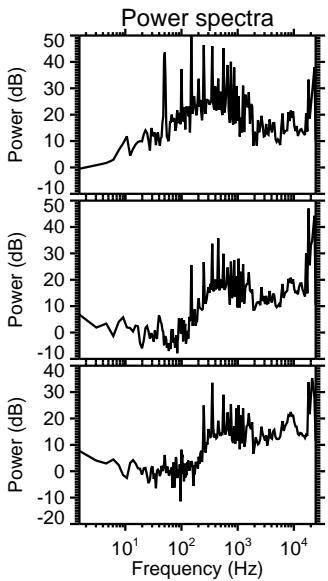
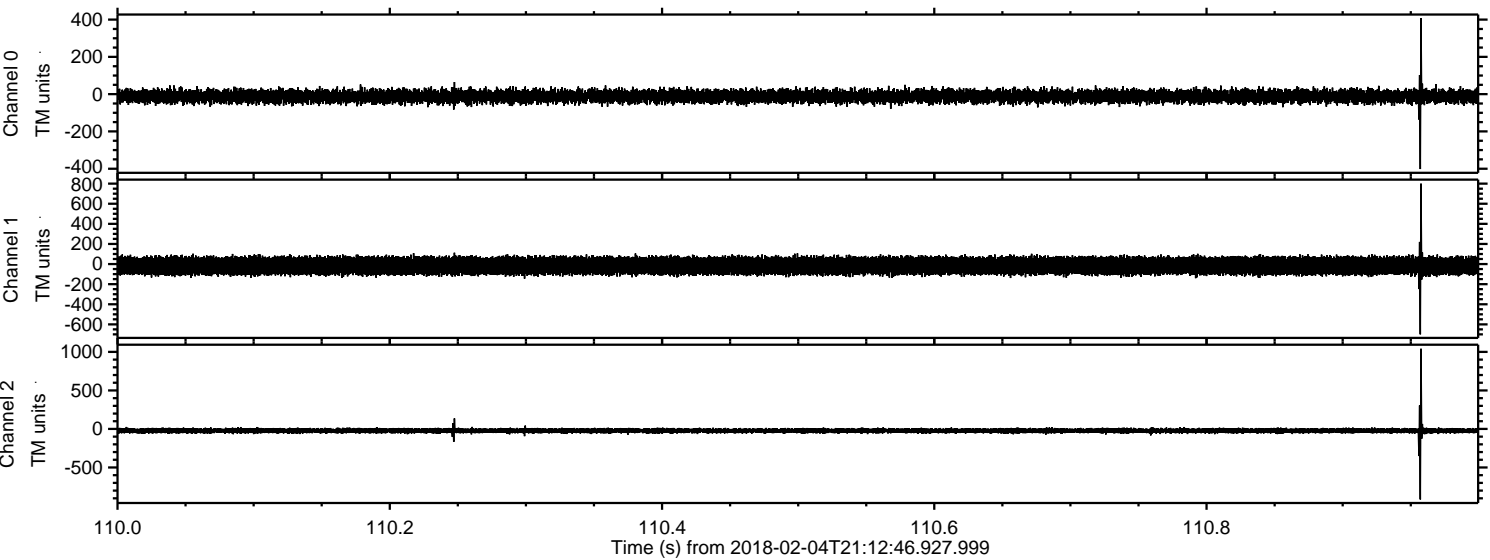

ELMAVAN 3D WAVEFORMS (Measured data sampled at 50 kHz) 51000 packets of 144 samples from 2018-02-04T21:12:46.927.999. Part 141/147

Processed Sun Feb 4 22:21:07 2018 by ELM ver.2012-10-06 from 001__elm20180204_211245__dat00.bin

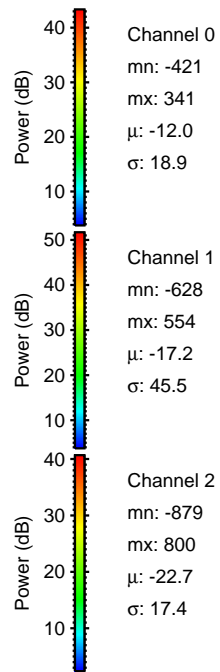
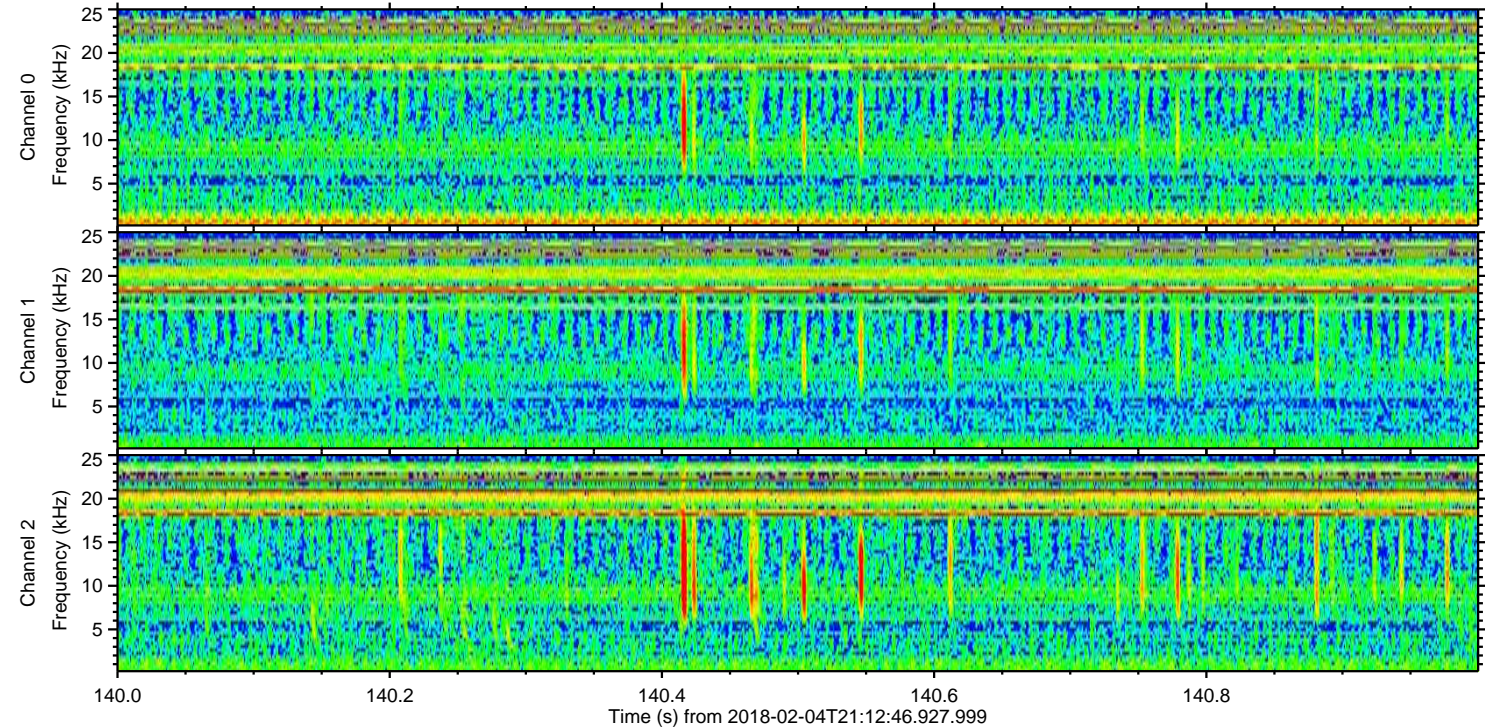
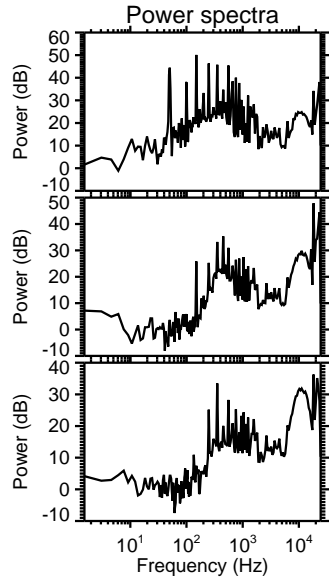
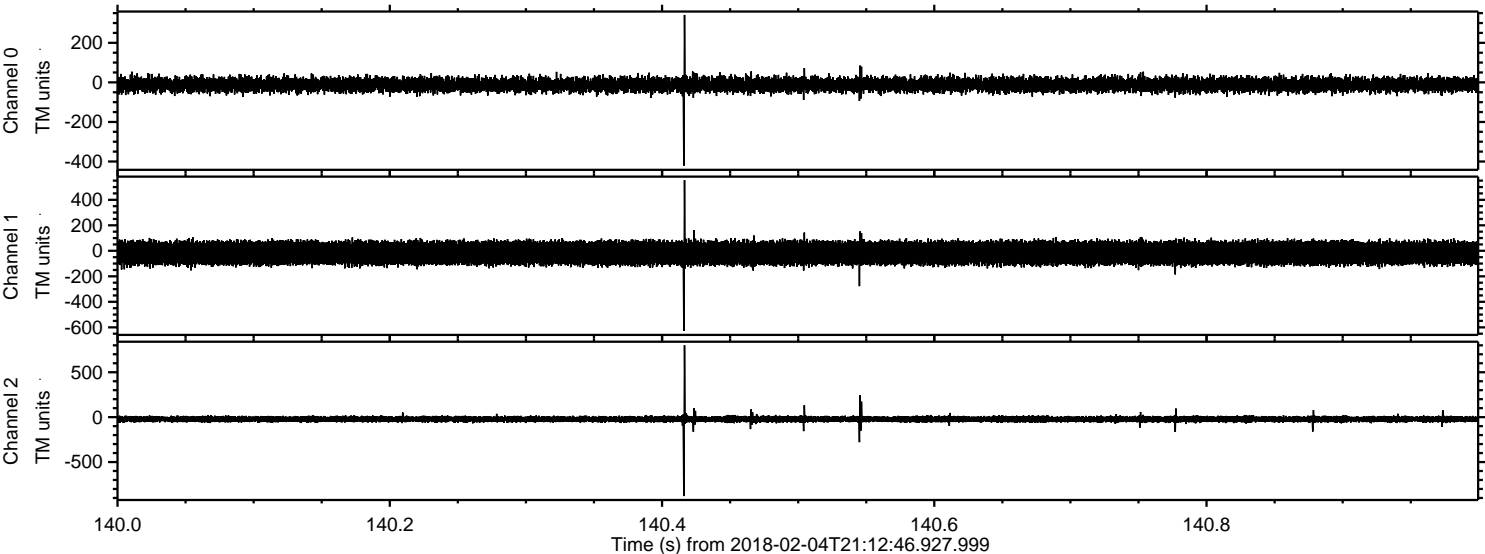

Processed Sun Feb 4 22:21:08 2018 by ELM ver.2012-10-06 from 001__elm20180204_211245__dat00.bin

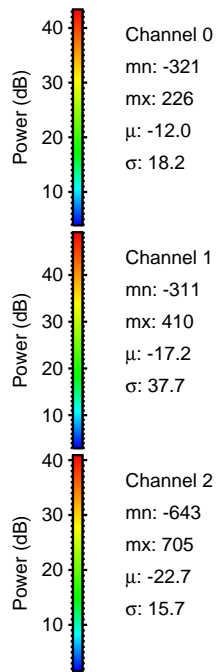
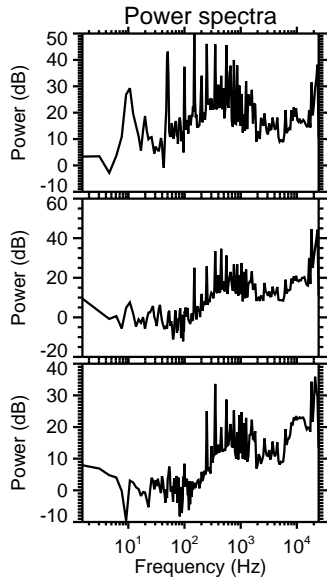
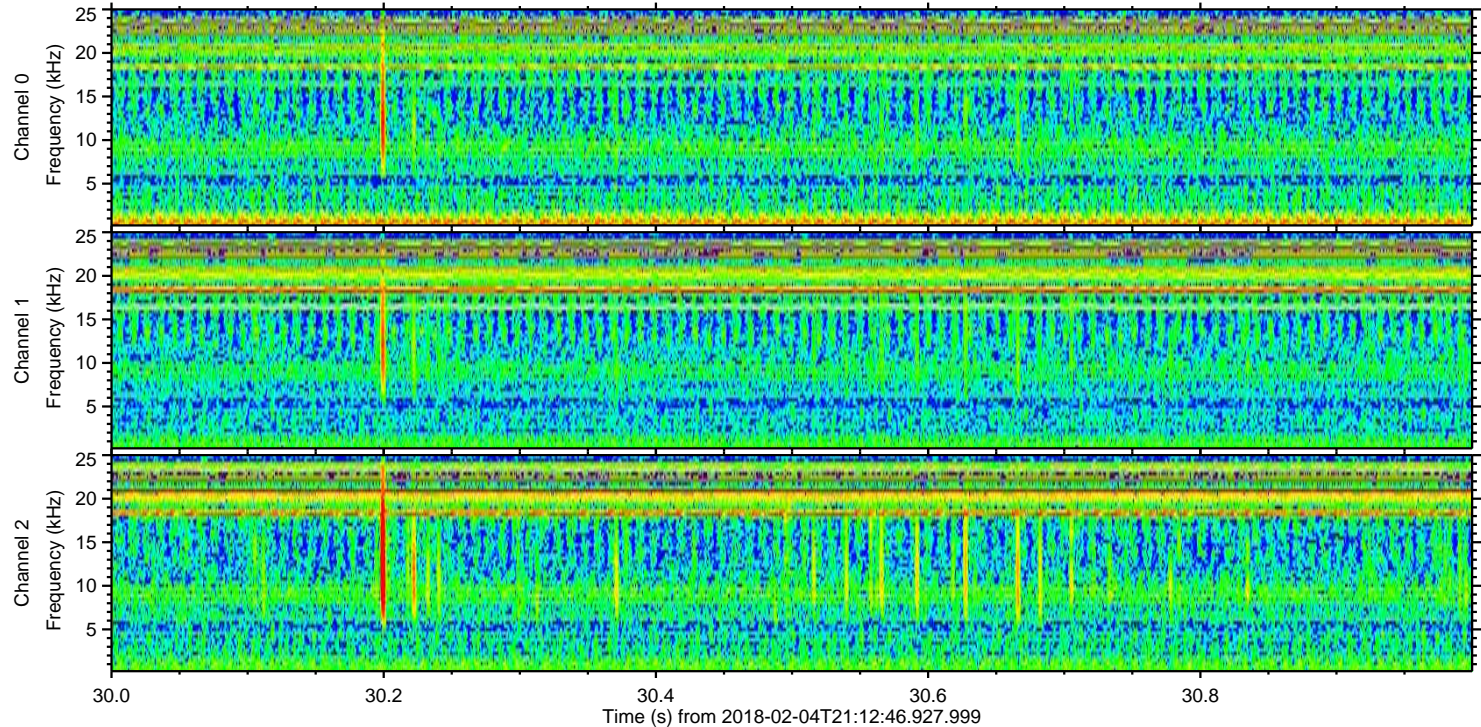
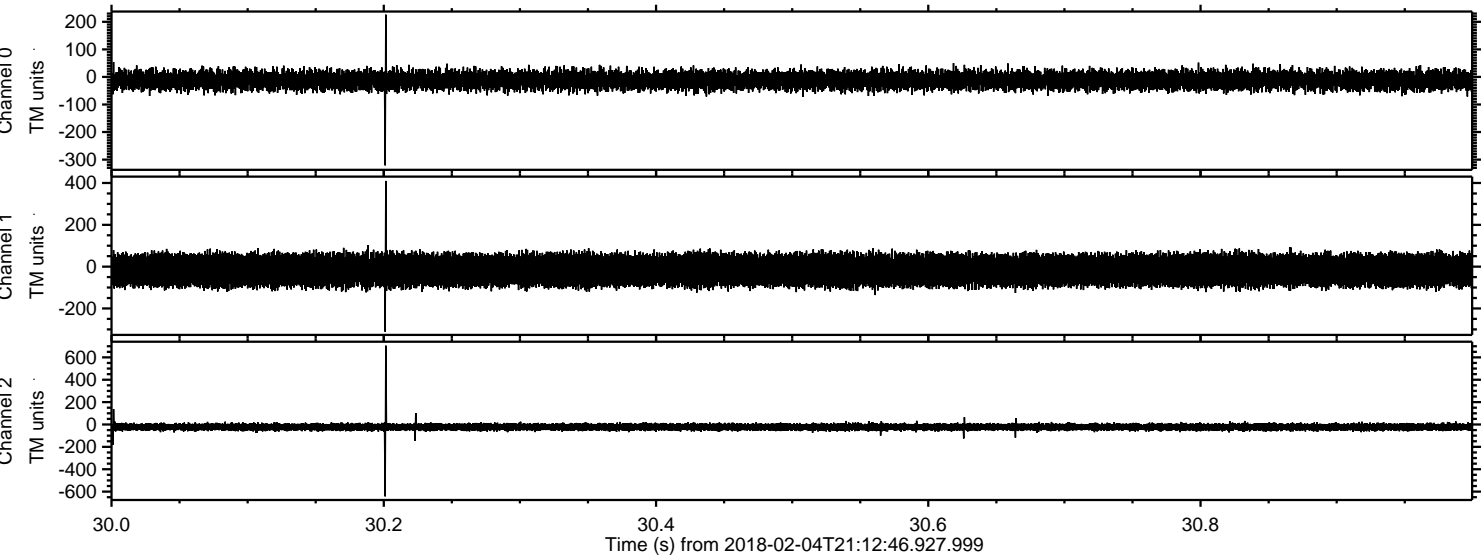

ELMAVAN 3D WAVEFORMS (Measured data sampled at 50 kHz) 51000 packets of 144 samples from 2018-02-04T21:12:46.927.999. Part 46/147

Processed Sun Feb 4 22:21:09 2018 by ELM ver.2012-10-06 from 001__elm20180204_211245__dat00.bin

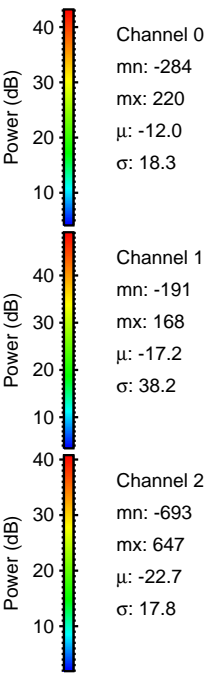
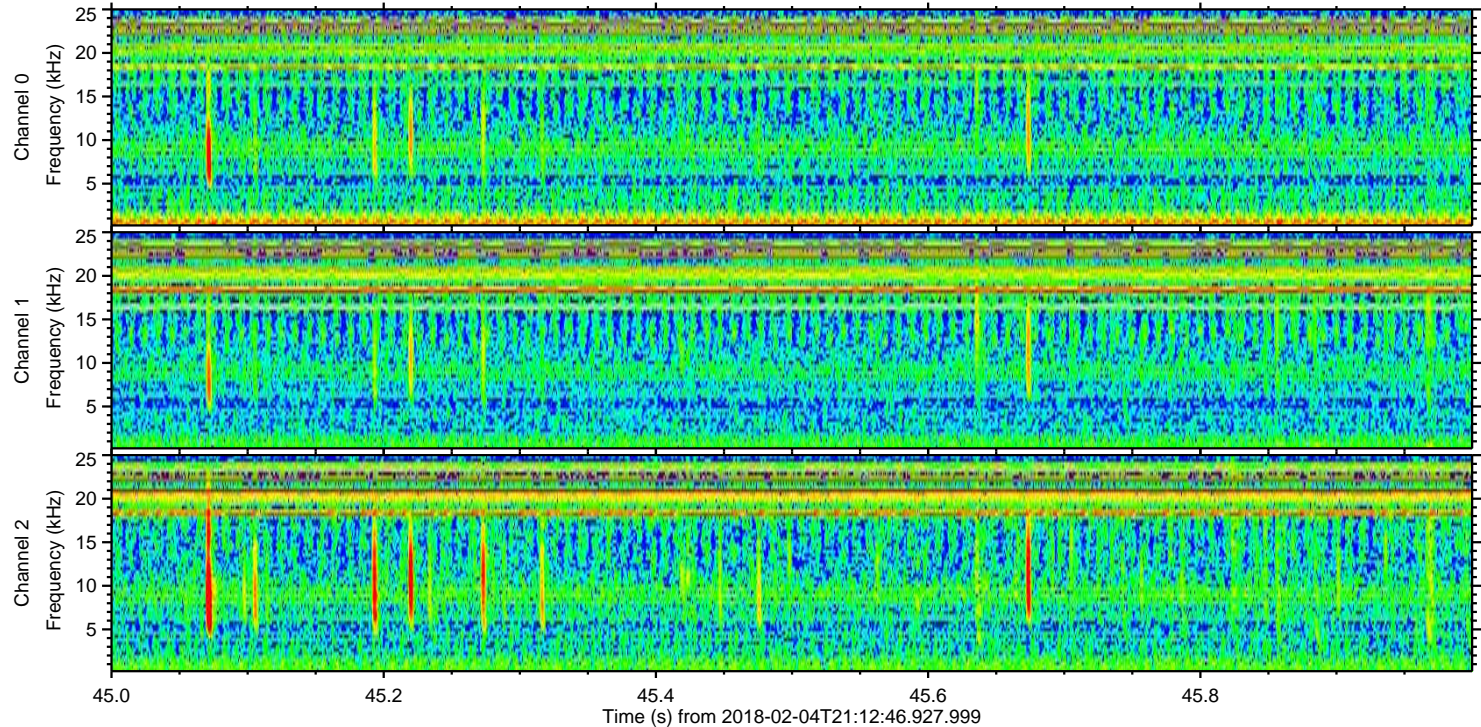
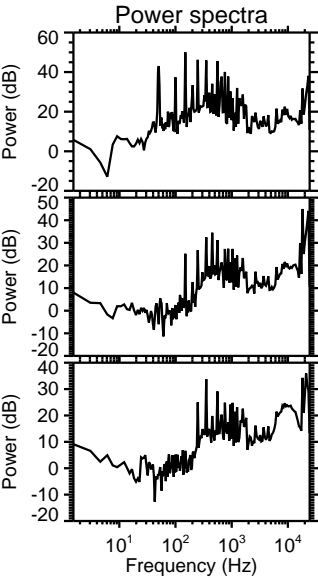
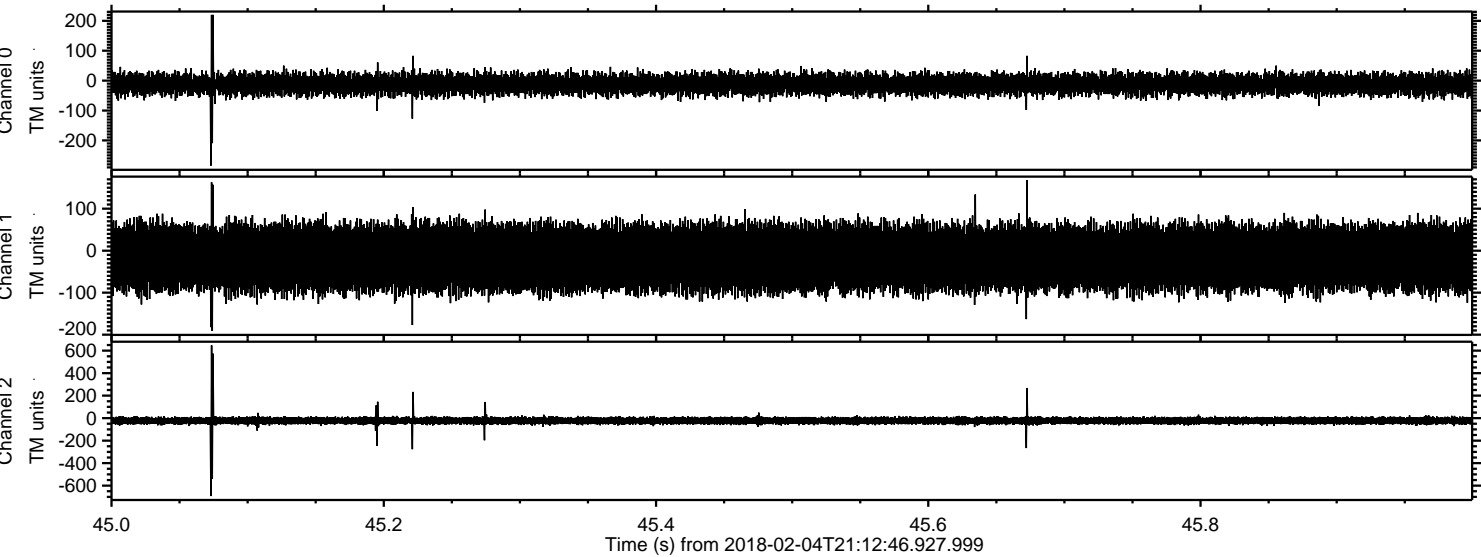

Processed Sun Feb 4 22:21:10 2018 by ELM ver.2012-10-06 from 001__elm20180204_211245__dat00.bin

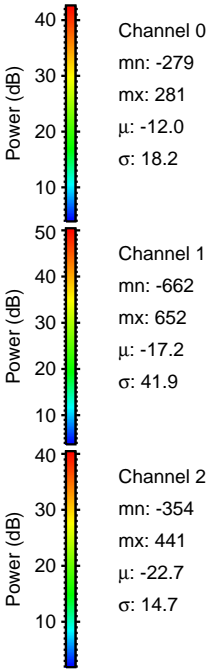
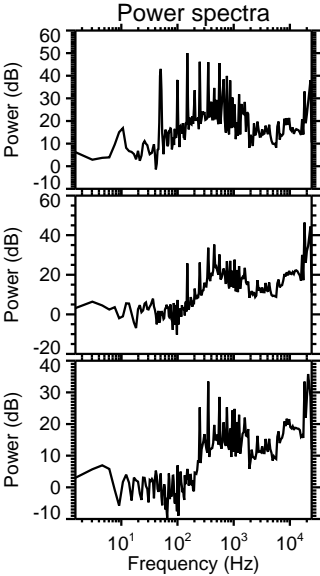
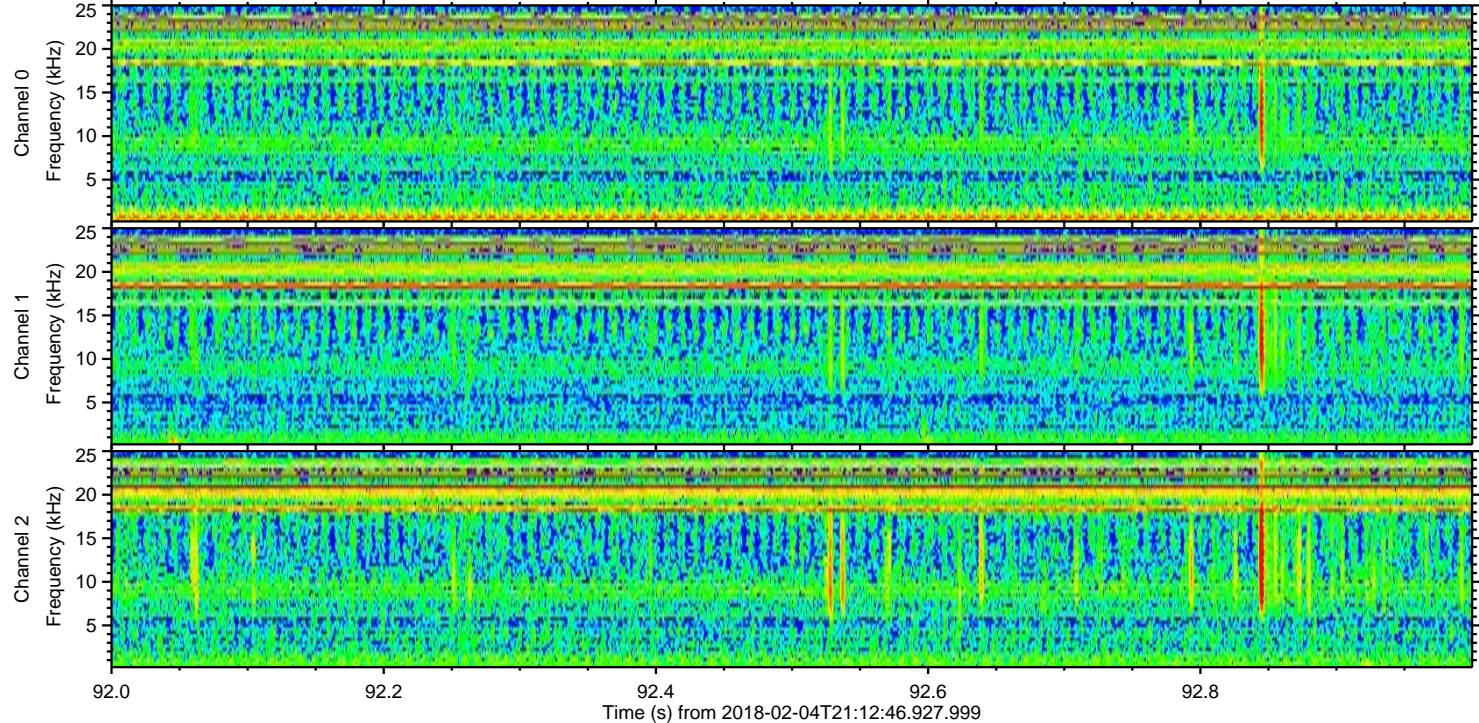
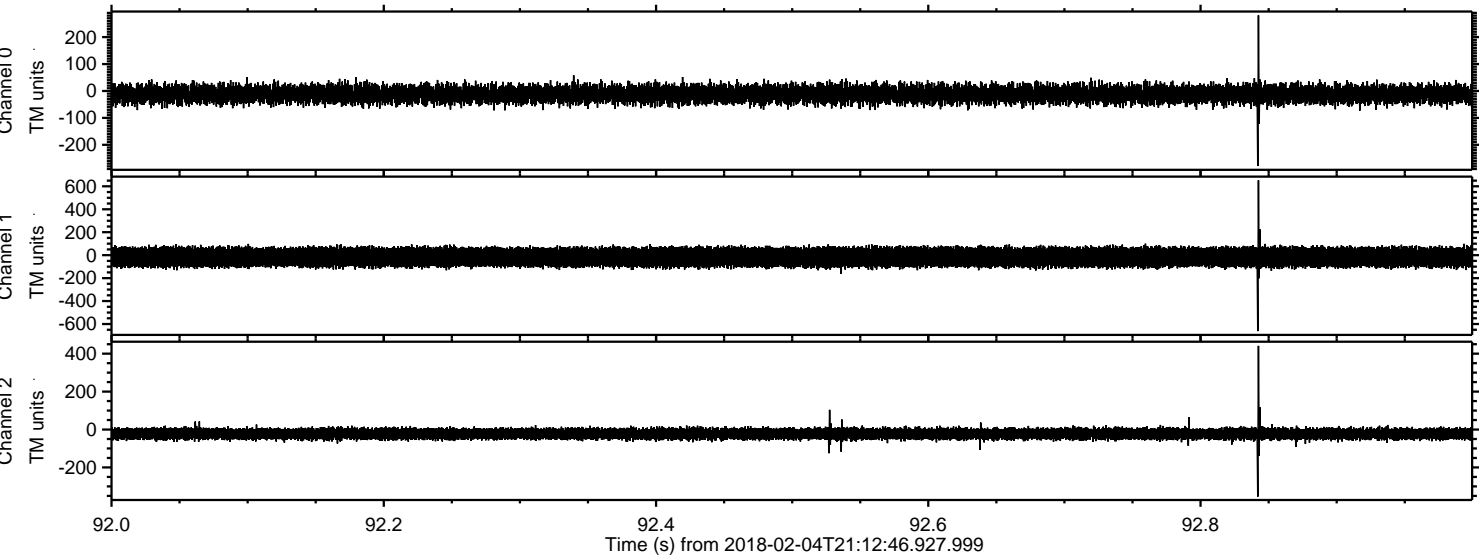

Processed Sun Feb 4 22:21:11 2018 by ELM ver.2012-10-06 from 001__elm20180204_211245__dat00.bin

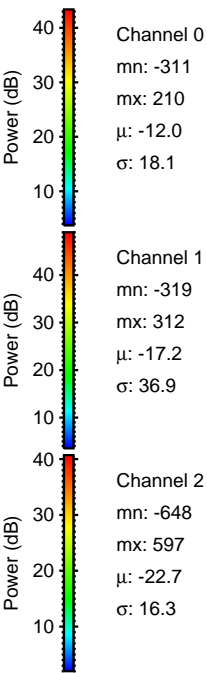
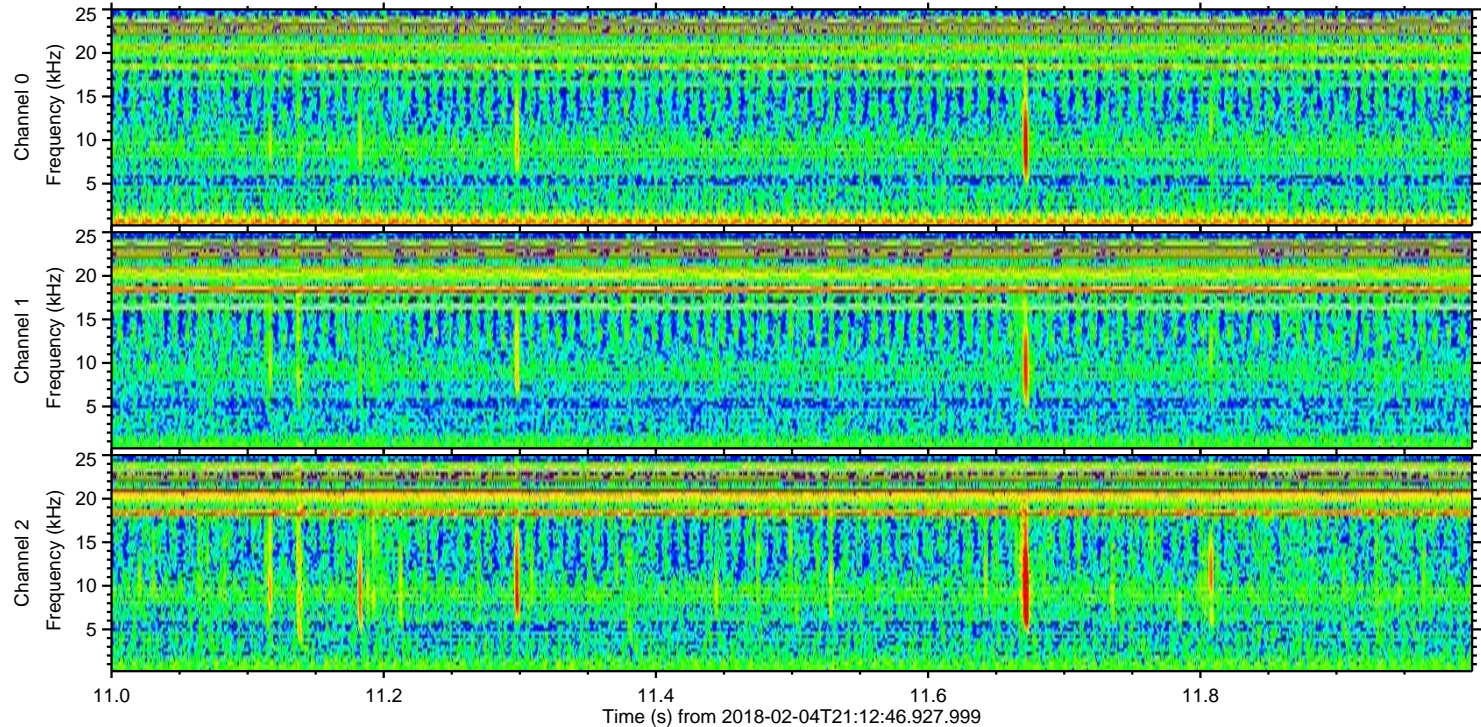
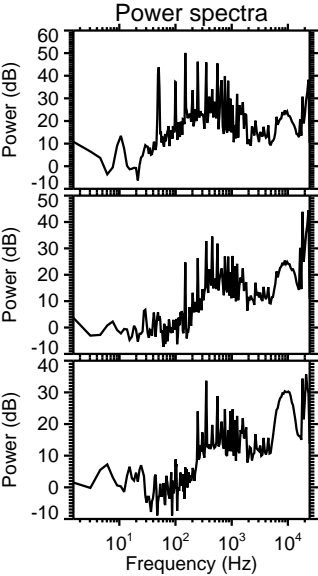
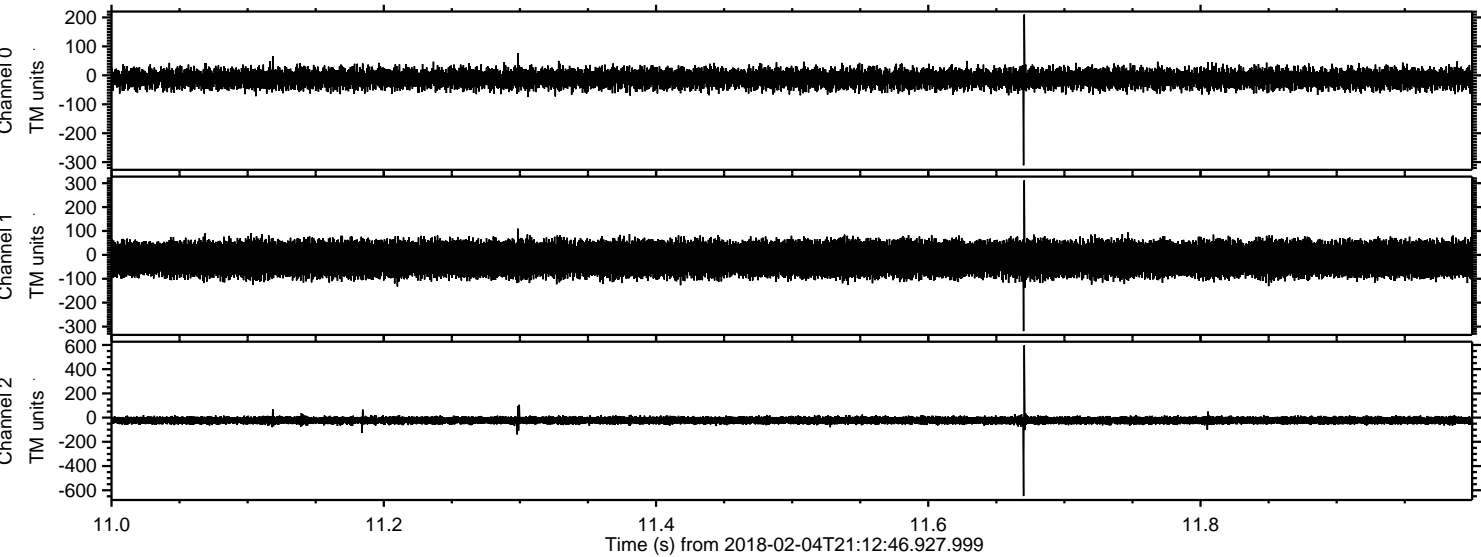

Channel 0
mn: -311
mx: 210
 μ : -12.0
 σ : 18.1

Channel 1
mn: -319
mx: 312
 μ : -17.2
 σ : 36.9

Channel 2
mn: -648
mx: 597
 μ : -22.7
 σ : 16.3

Processed Sun Feb 4 22:21:12 2018 by ELM ver.2012-10-06 from 001__elm20180204_211245__dat00.bin

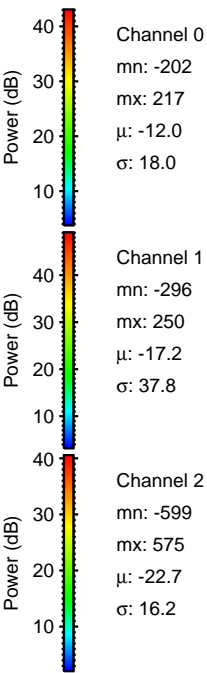
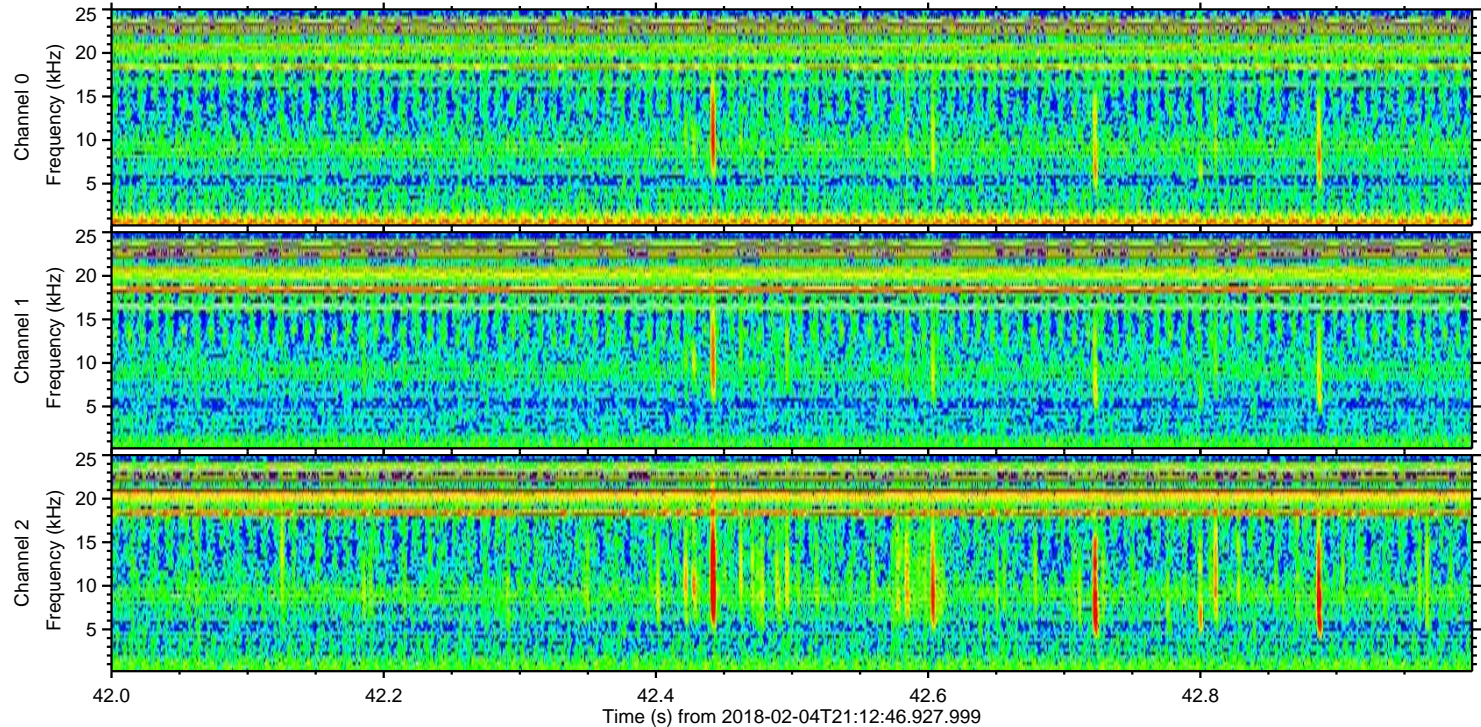
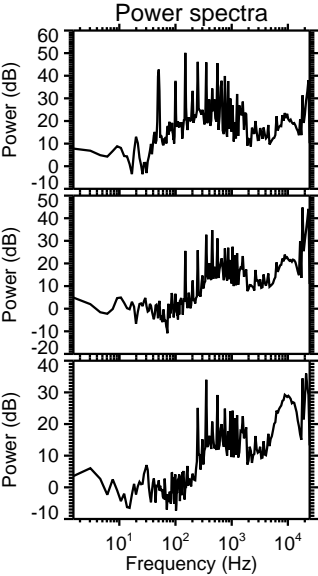
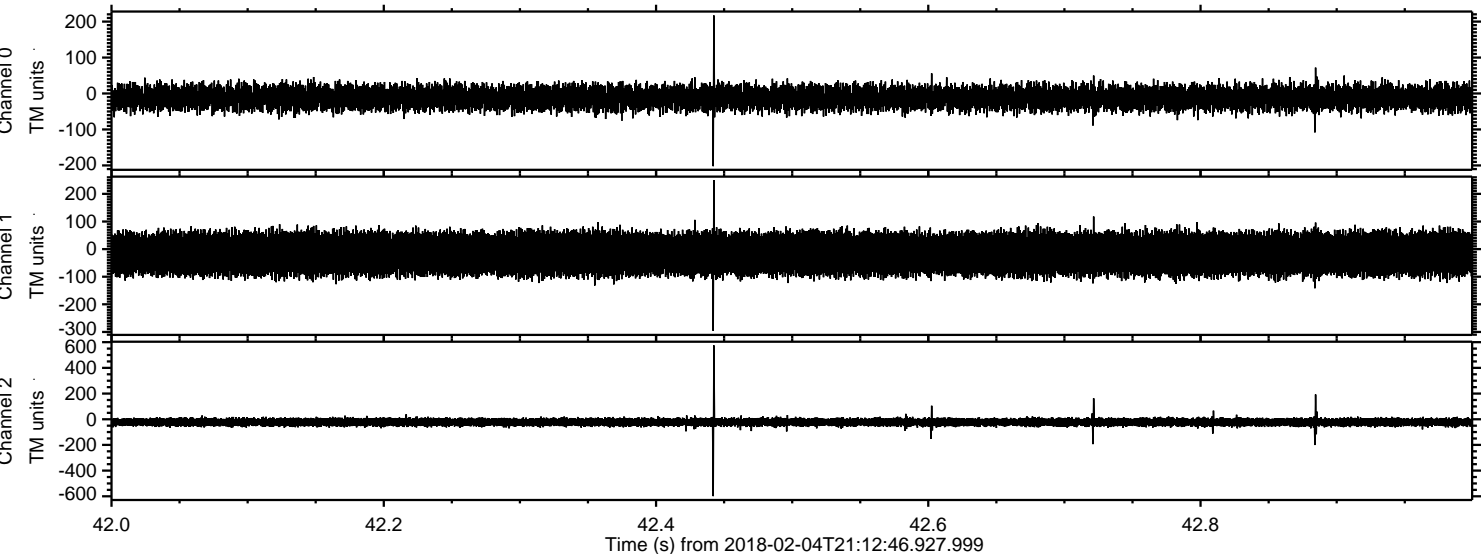

Processed Sun Feb 4 22:21:12 2018 by ELM ver.2012-10-06 from 001__elm20180204_211245__dat00.bin

