

# ELMAVAN 3D WAVEFORMS (Measured data sampled at 50 kHz) 51000 packets of 144 samples from 2018-02-04T19:57:43.823.999.

Processed Sun Feb 4 21:10:06 2018 by ELM ver.2012-10-06 from 001\_\_elm20180204\_195742\_\_dat00.bin

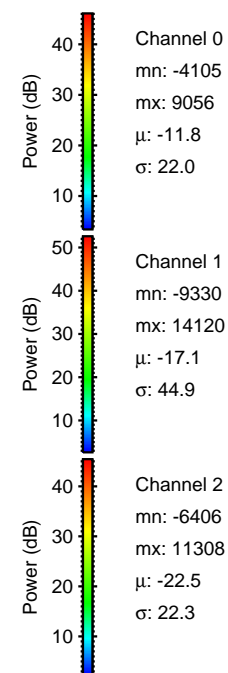

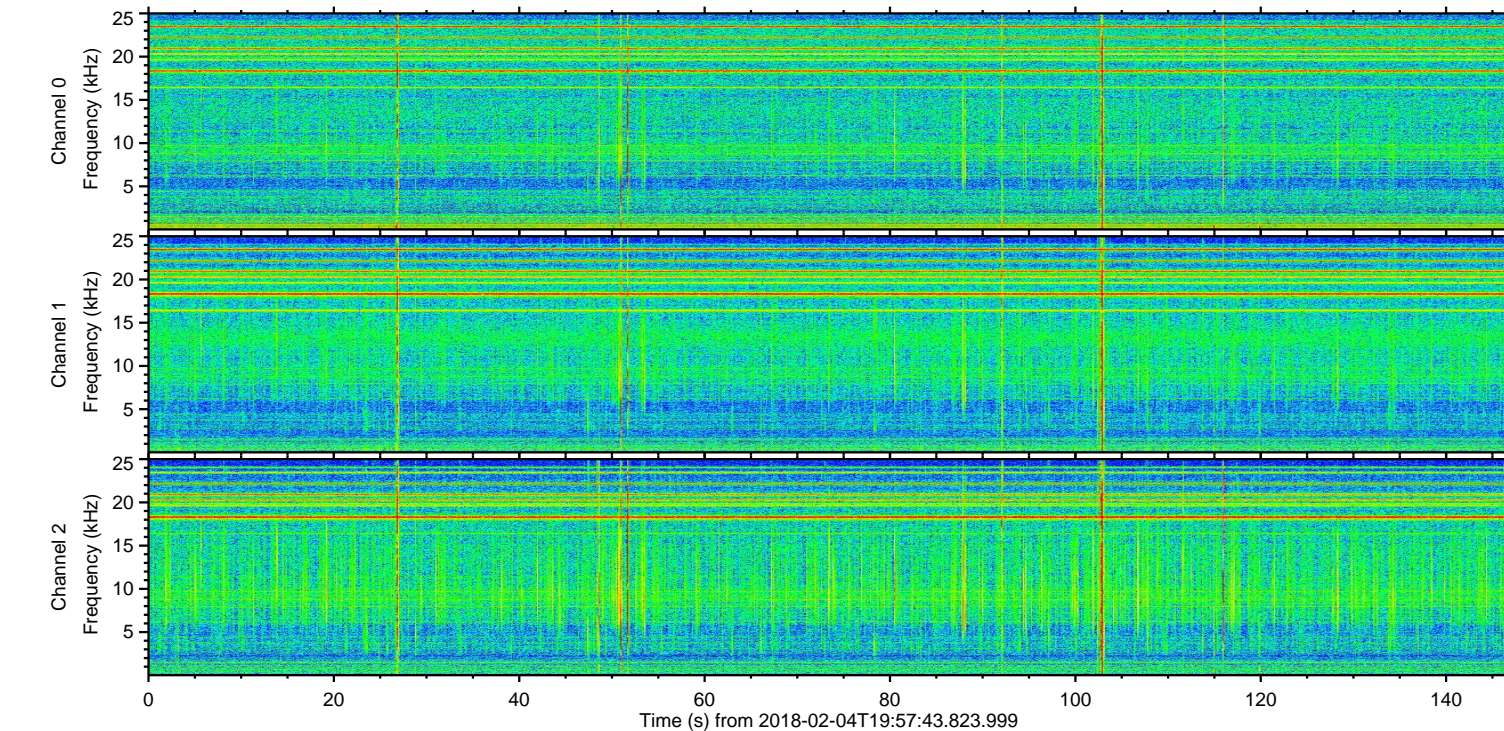
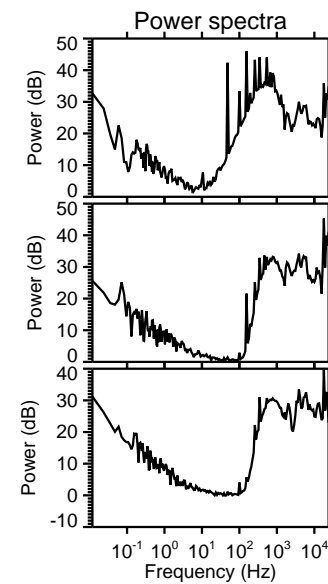
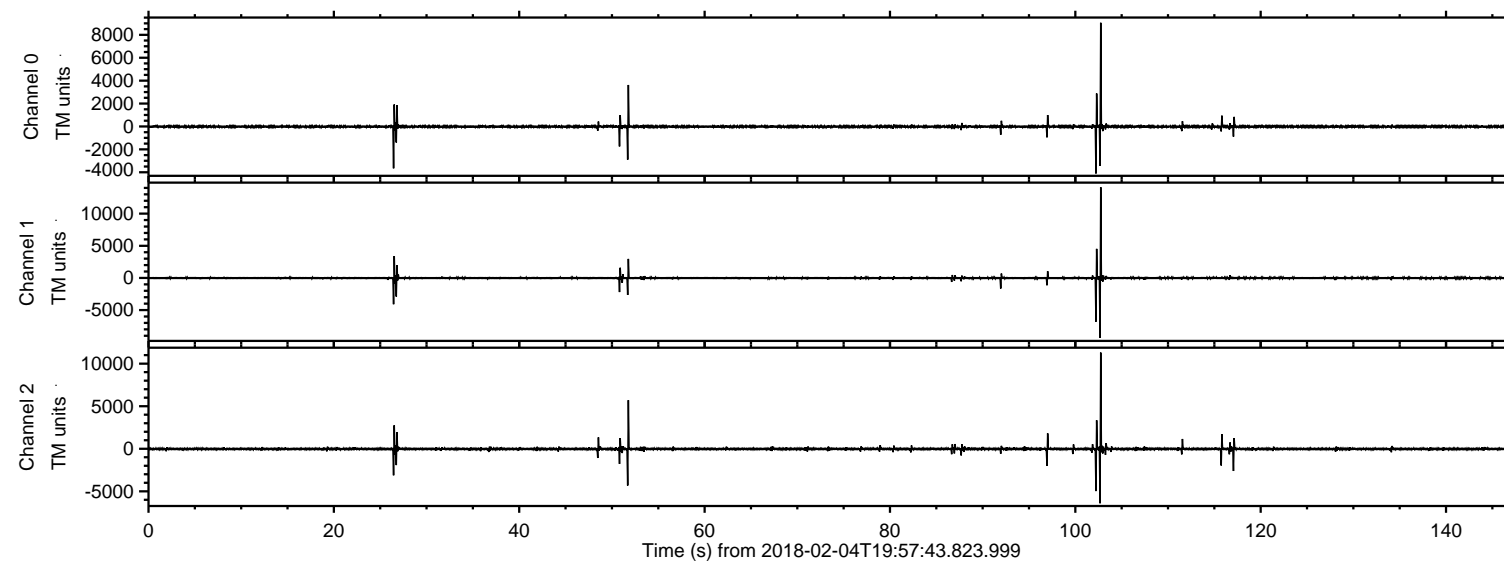

ELMAVAN 3D WAVEFORMS (Measured data sampled at 50 kHz) 51000 packets of 144 samples from 2018-02-04T19:57:43.823.999. Part 103/147

Processed Sun Feb 4 21:10:13 2018 by ELM ver.2012-10-06 from 001\_\_elm20180204\_195742\_\_dat00.bin

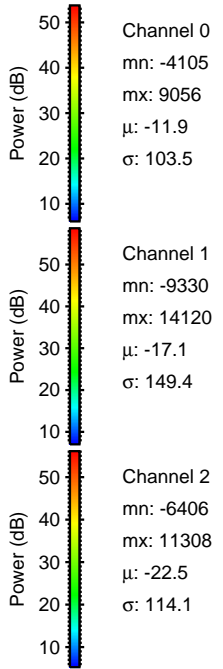
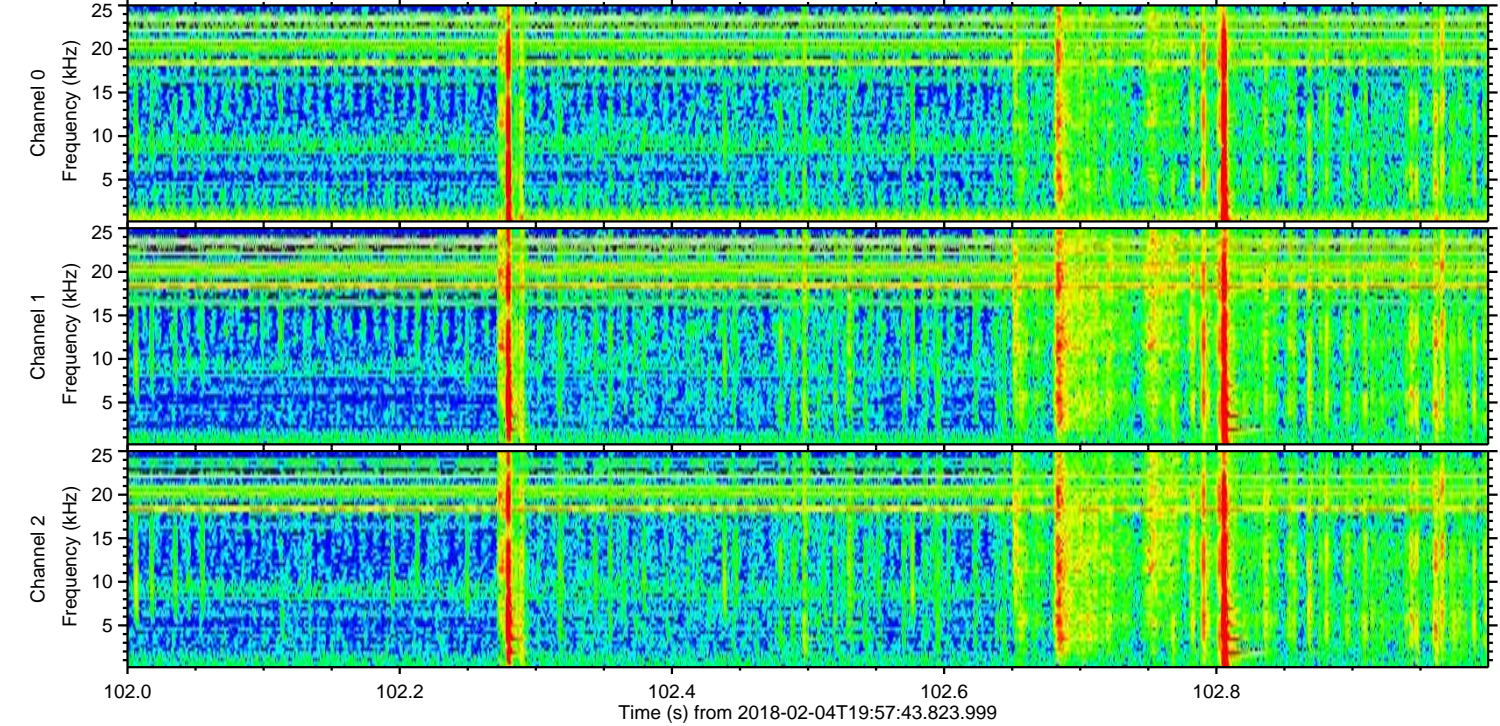
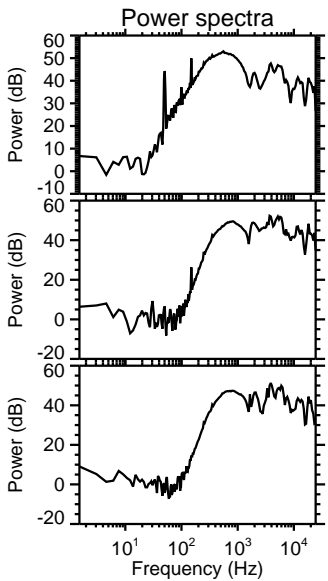
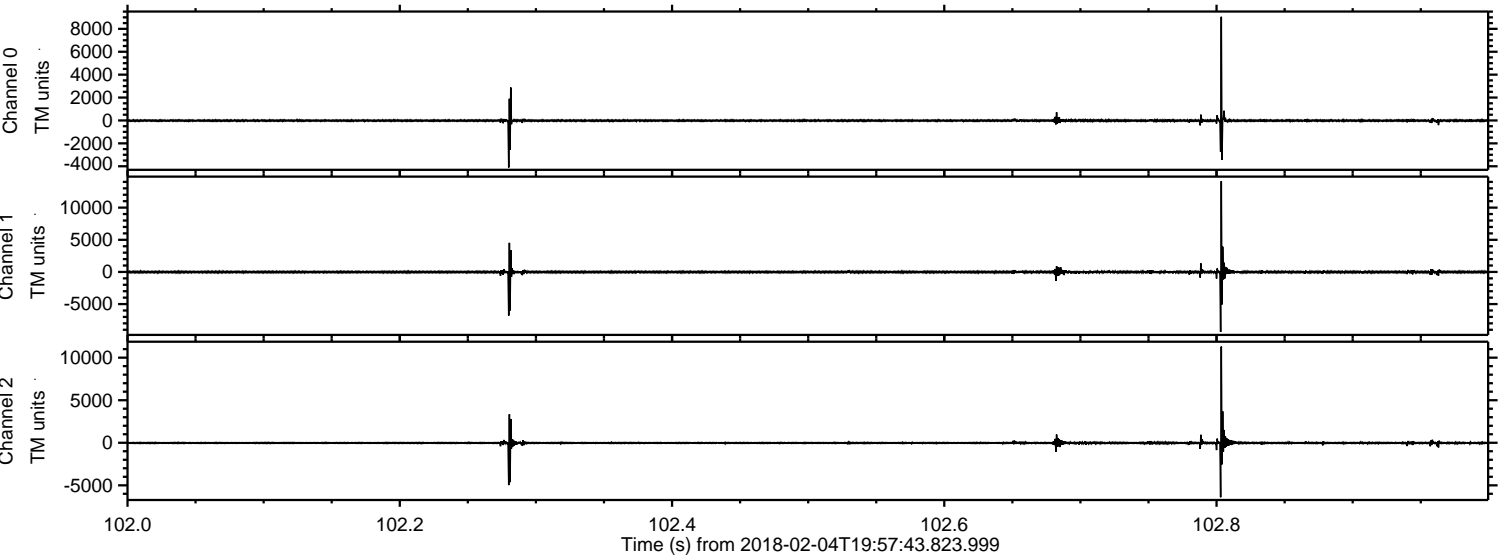



Processed Sun Feb 4 21:10:14 2018 by ELM ver.2012-10-06 from 001\_\_elm20180204\_195742\_\_dat00.bin

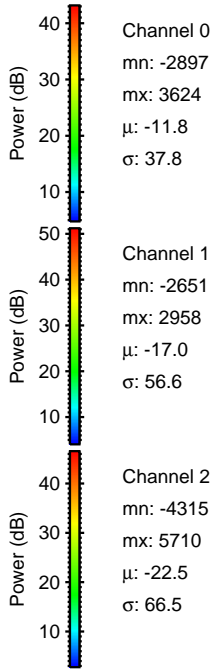
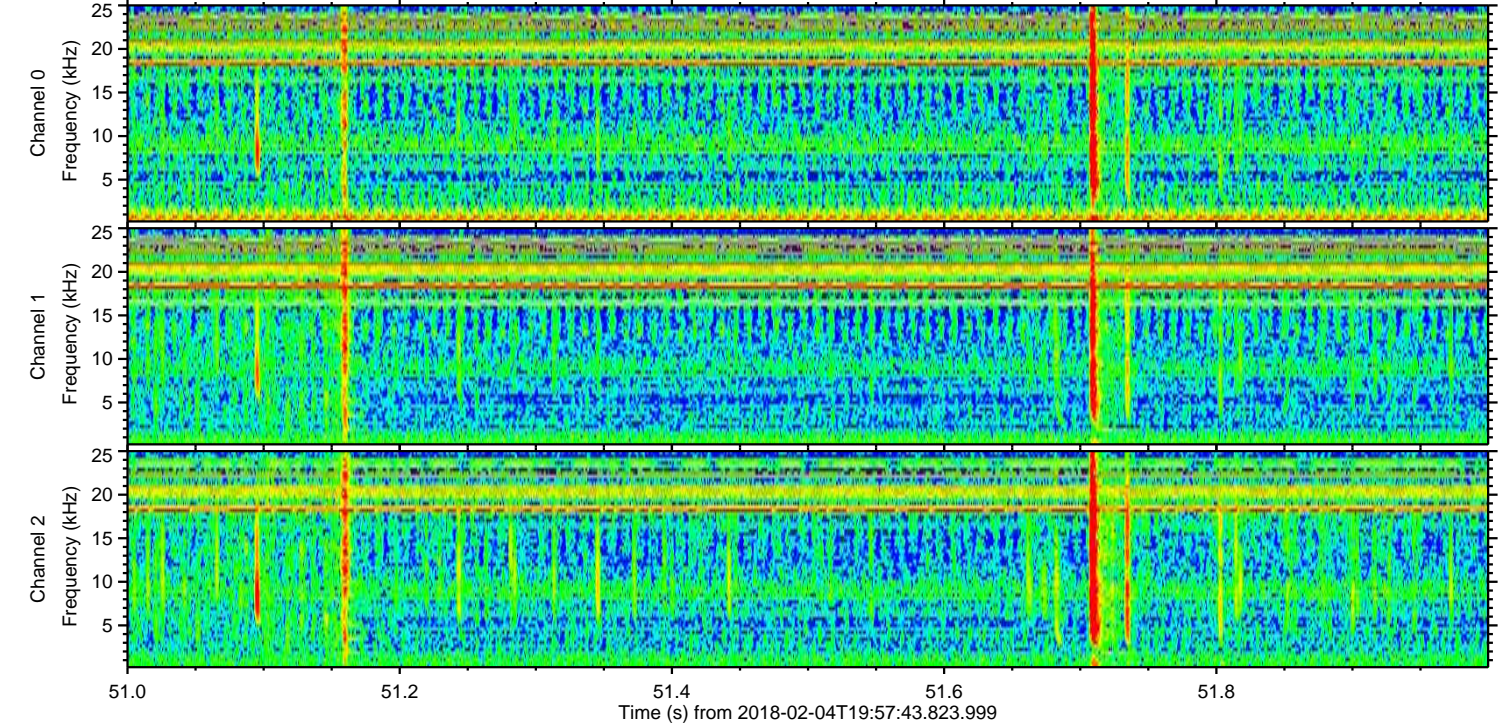
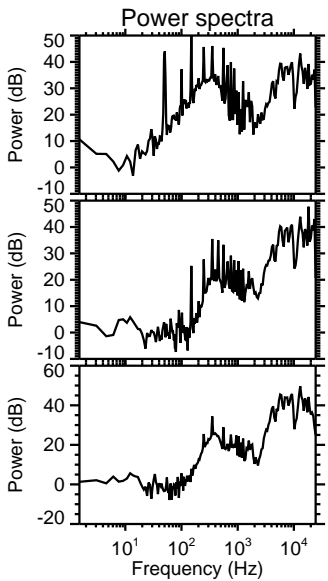
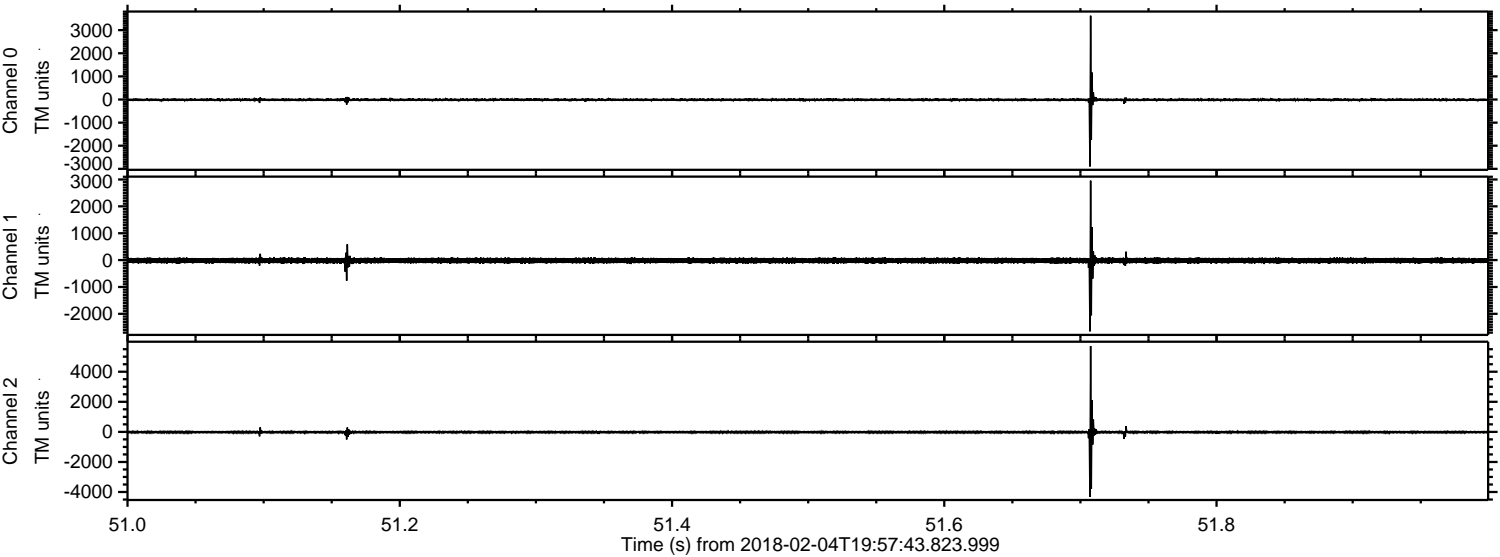



ELMAVAN 3D WAVEFORMS (Measured data sampled at 50 kHz) 51000 packets of 144 samples from 2018-02-04T19:57:43.823.999. Part 27/147

Processed Sun Feb 4 21:10:15 2018 by ELM ver.2012-10-06 from 001\_\_elm20180204\_195742\_\_dat00.bin

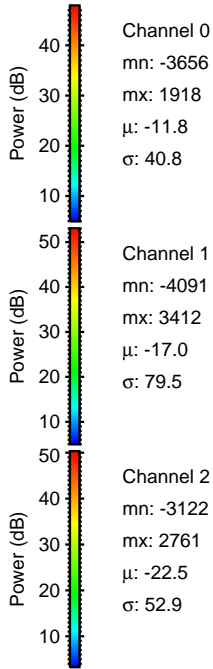
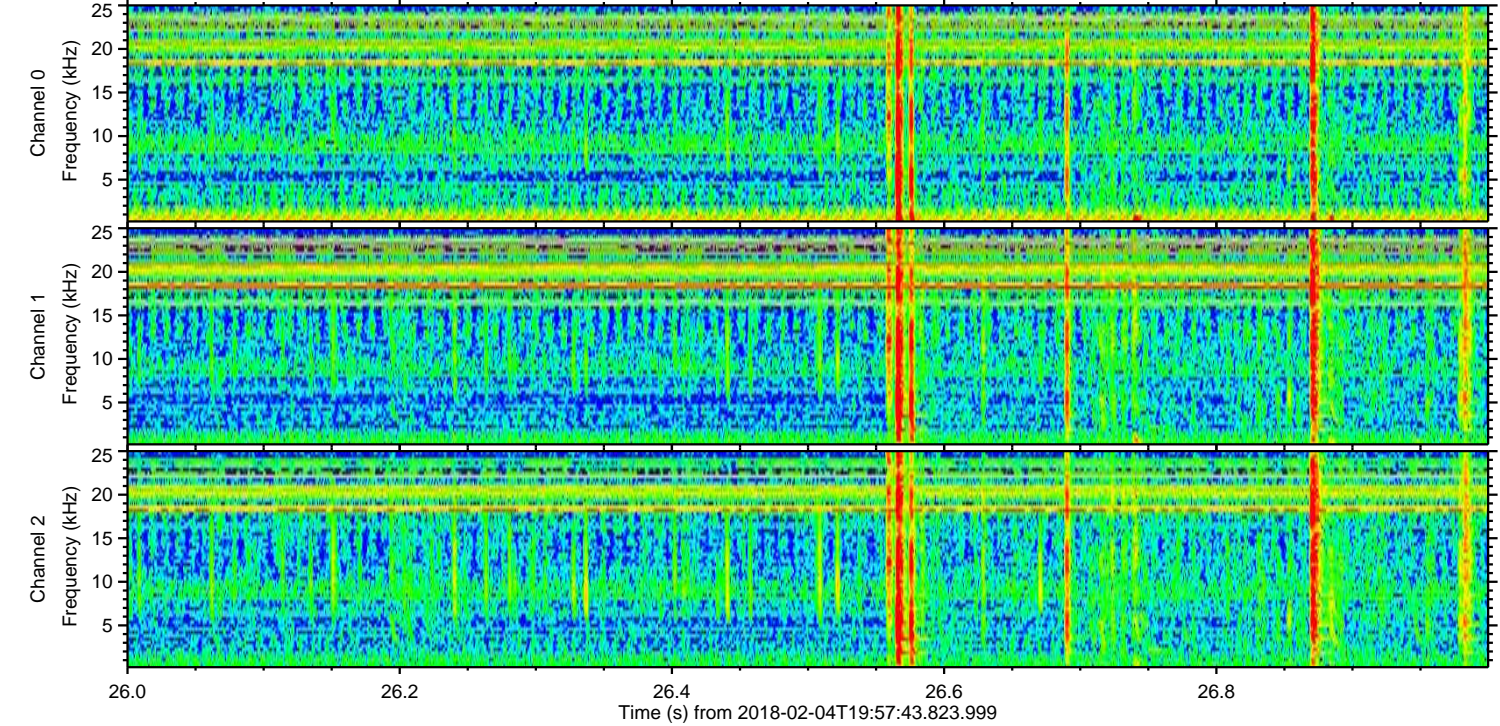
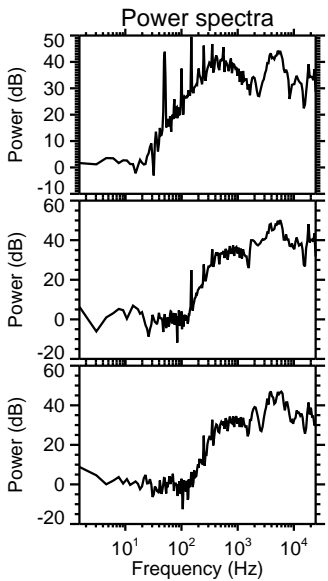
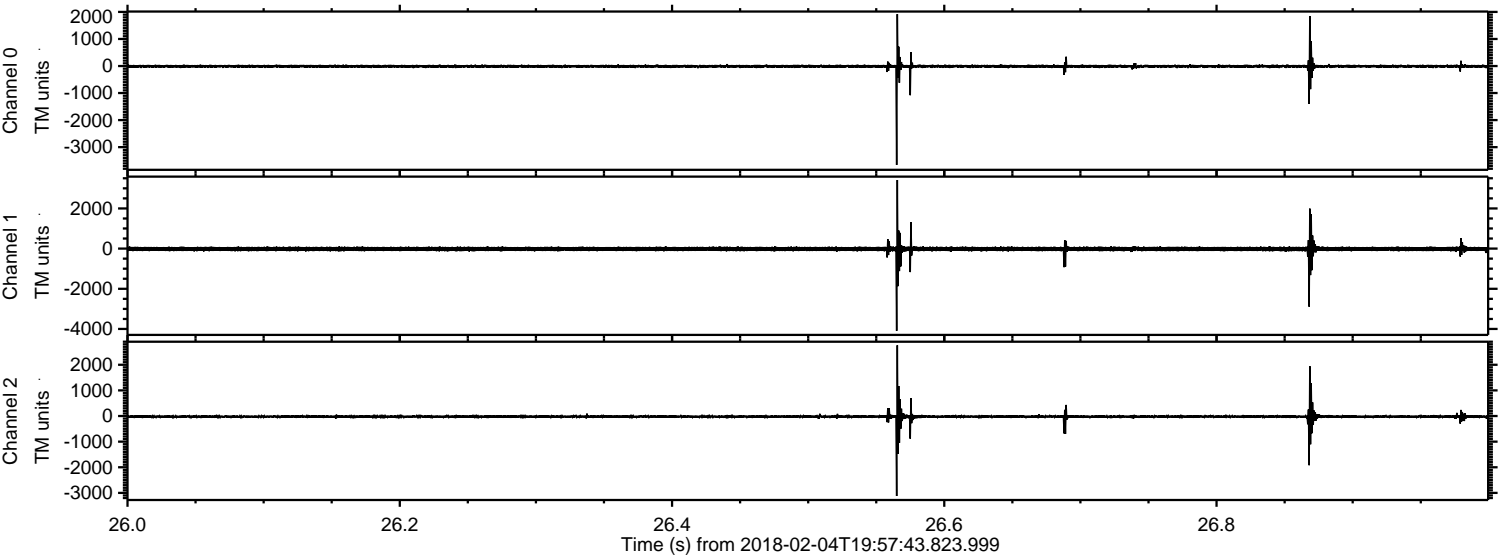



ELMAVAN 3D WAVEFORMS (Measured data sampled at 50 kHz) 51000 packets of 144 samples from 2018-02-04T19:57:43.823.999. Part 118/147

Processed Sun Feb 4 21:10:16 2018 by ELM ver.2012-10-06 from 001\_\_elm20180204\_195742\_\_dat00.bin

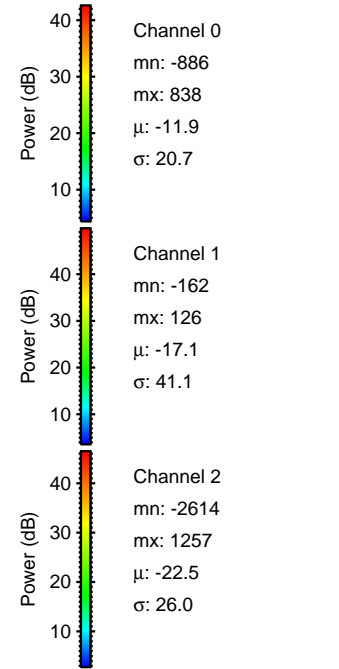
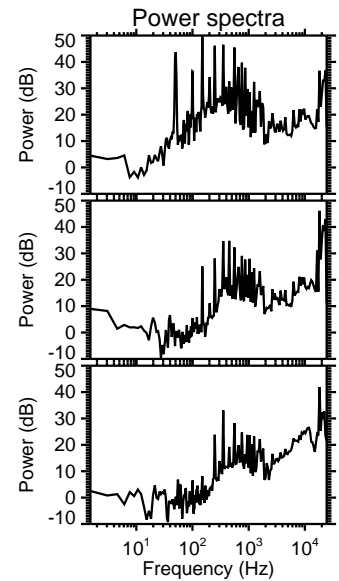
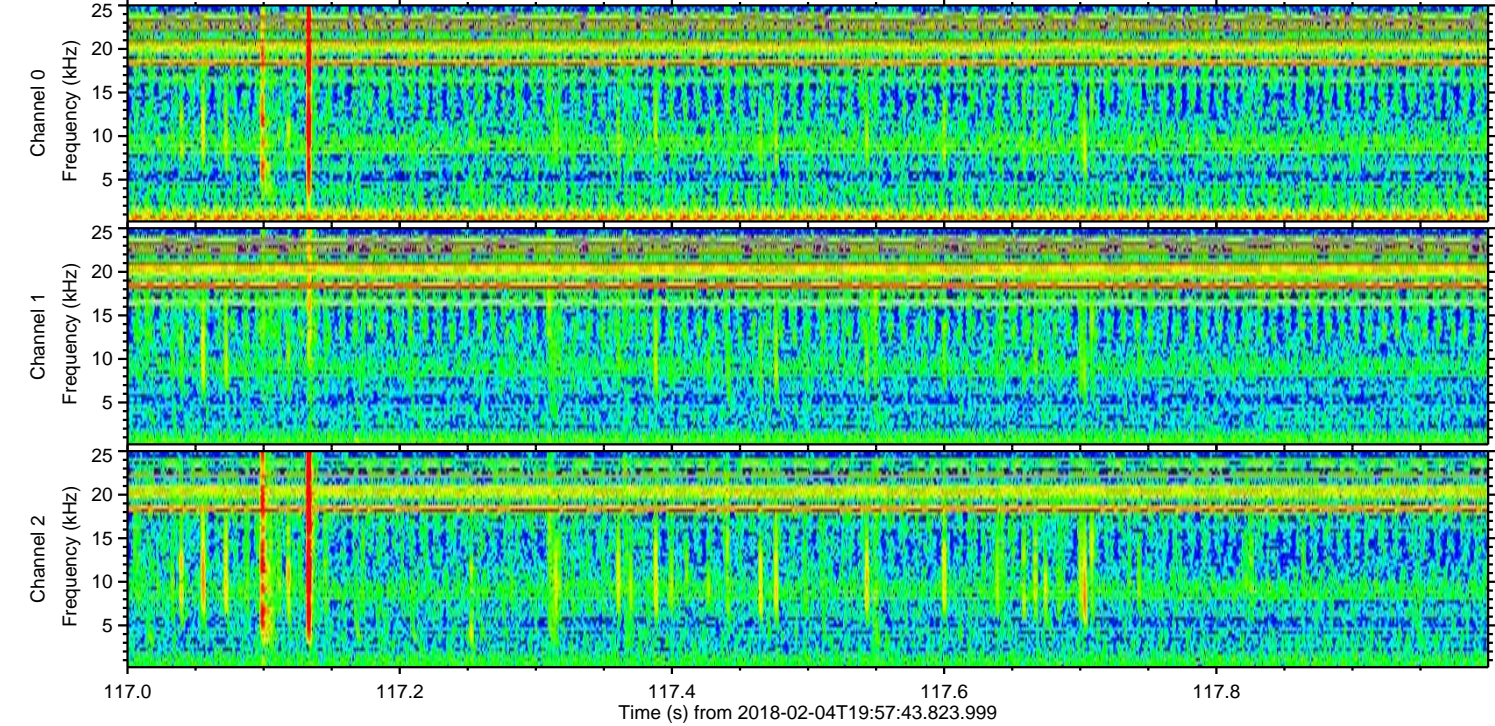
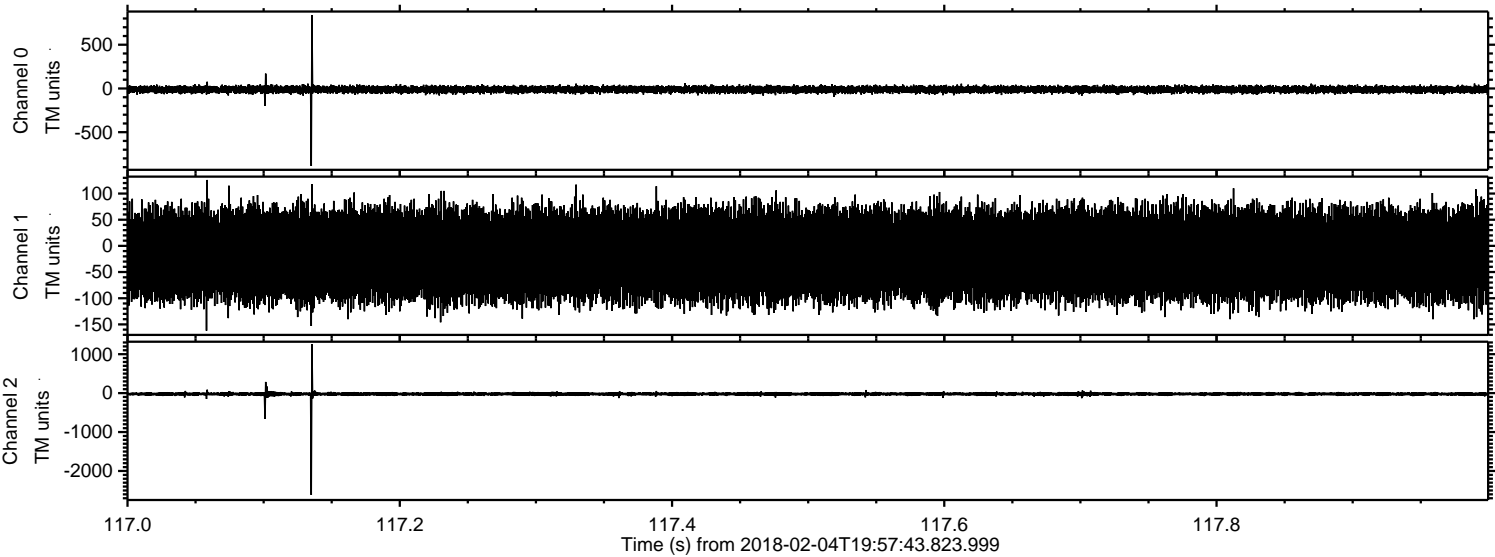



ELMAVAN 3D WAVEFORMS (Measured data sampled at 50 kHz) 51000 packets of 144 samples from 2018-02-04T19:57:43.823.999. Part 51/147

Processed Sun Feb 4 21:10:17 2018 by ELM ver.2012-10-06 from 001\_\_elm20180204\_195742\_\_dat00.bin

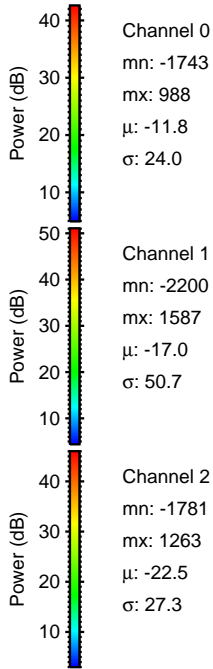
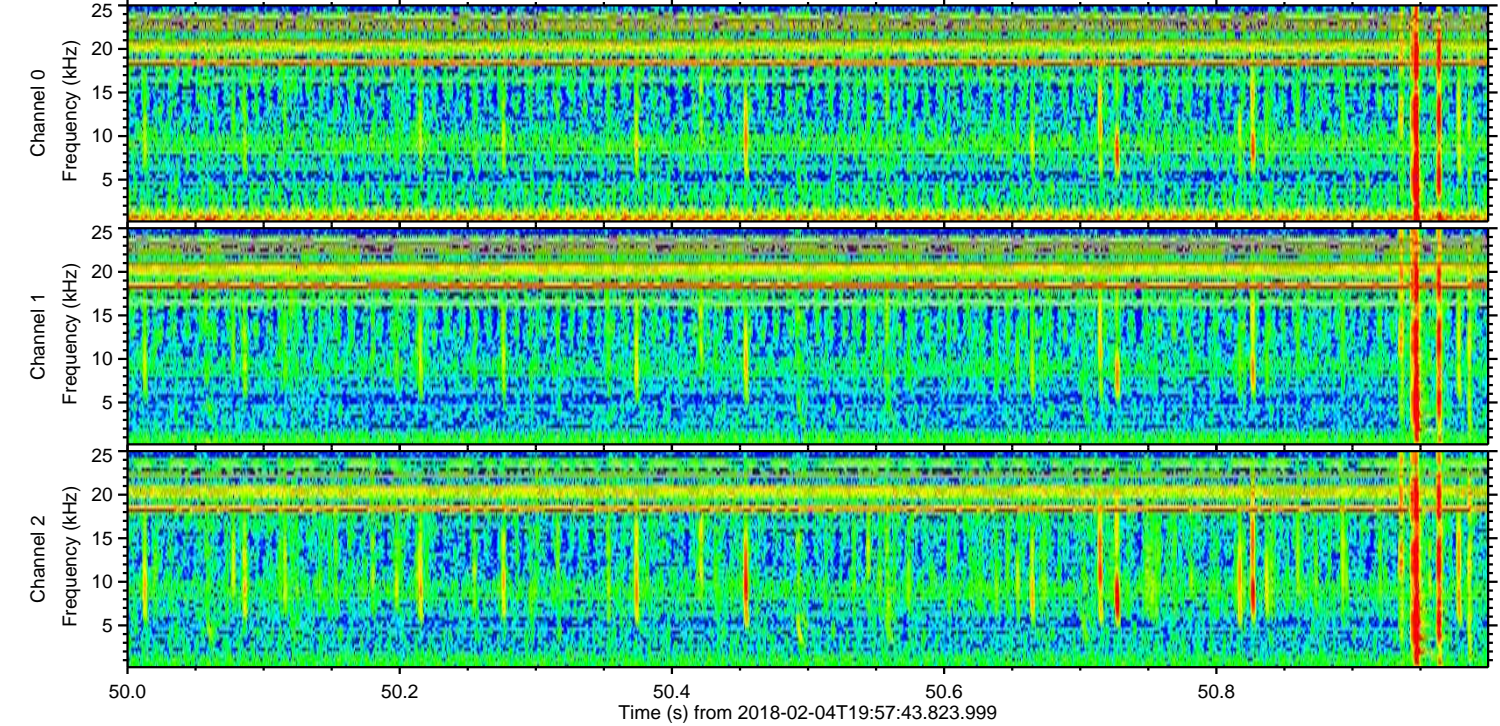
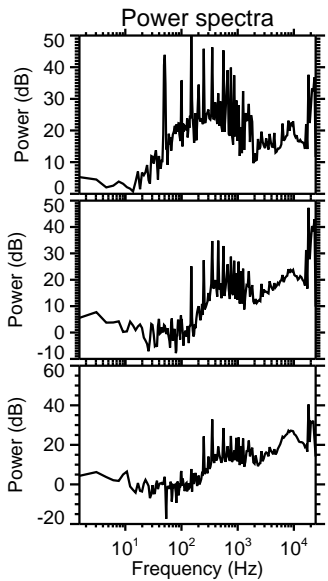
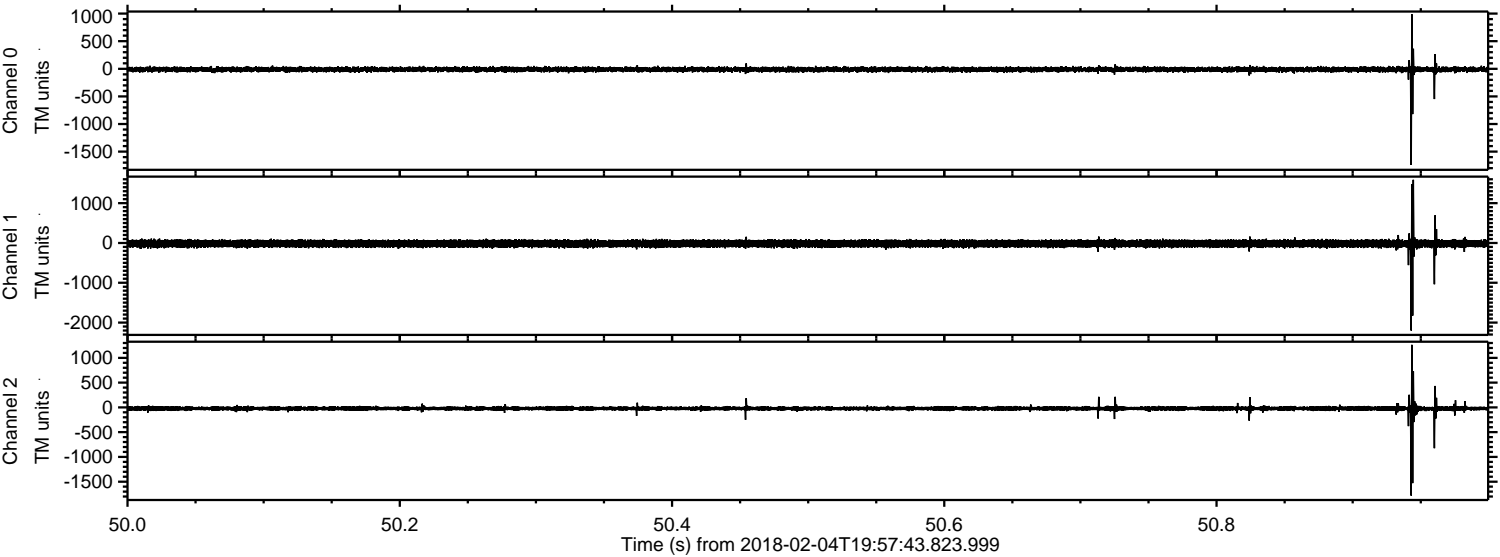



Processed Sun Feb 4 21:10:17 2018 by ELM ver.2012-10-06 from 001\_\_elm20180204\_195742\_\_dat00.bin

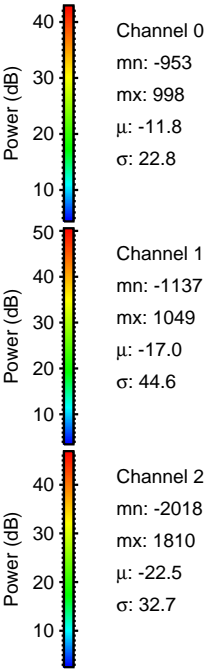
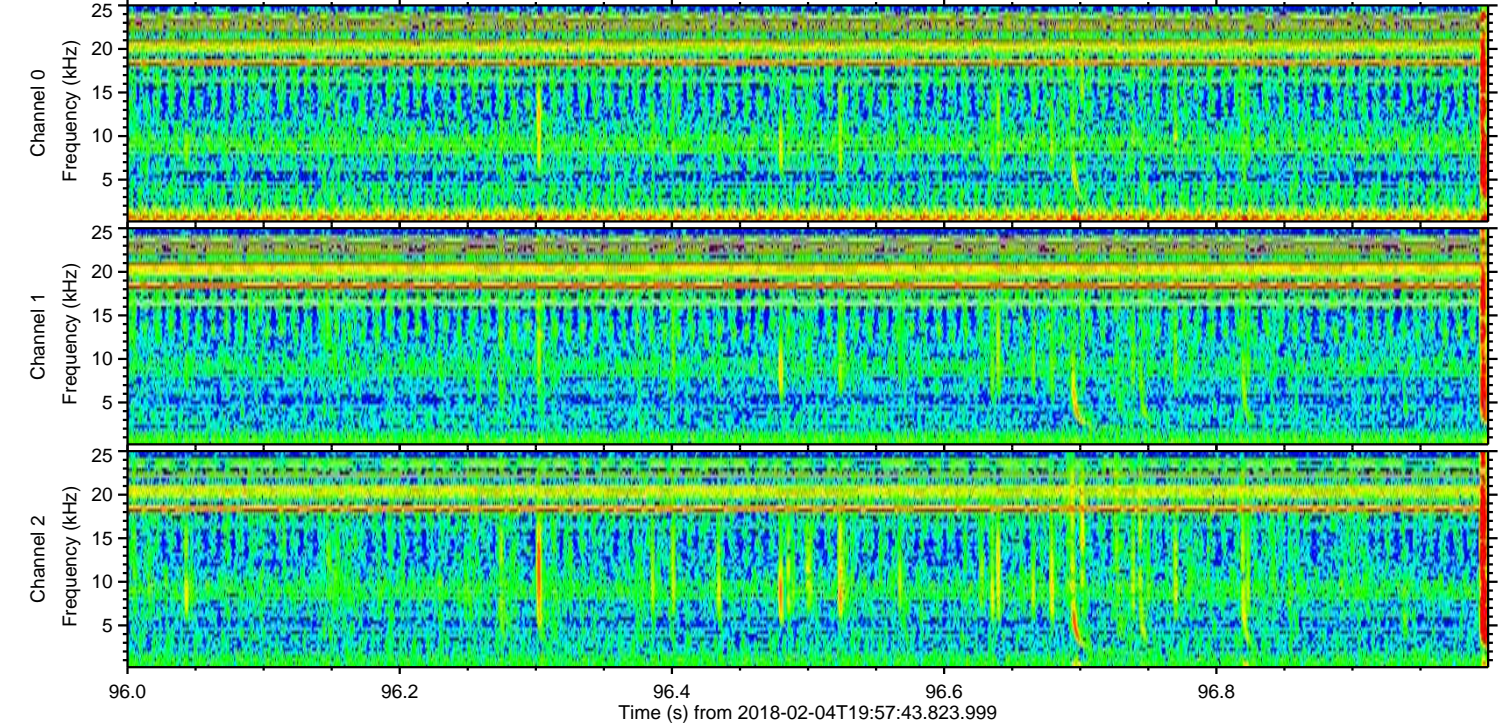
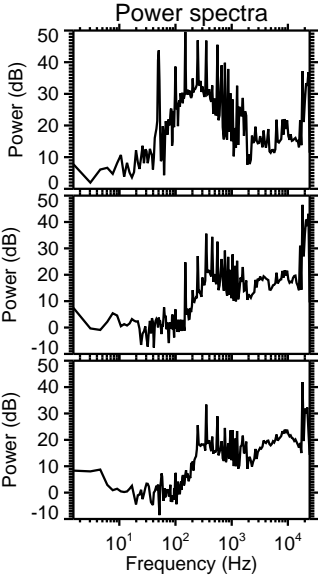
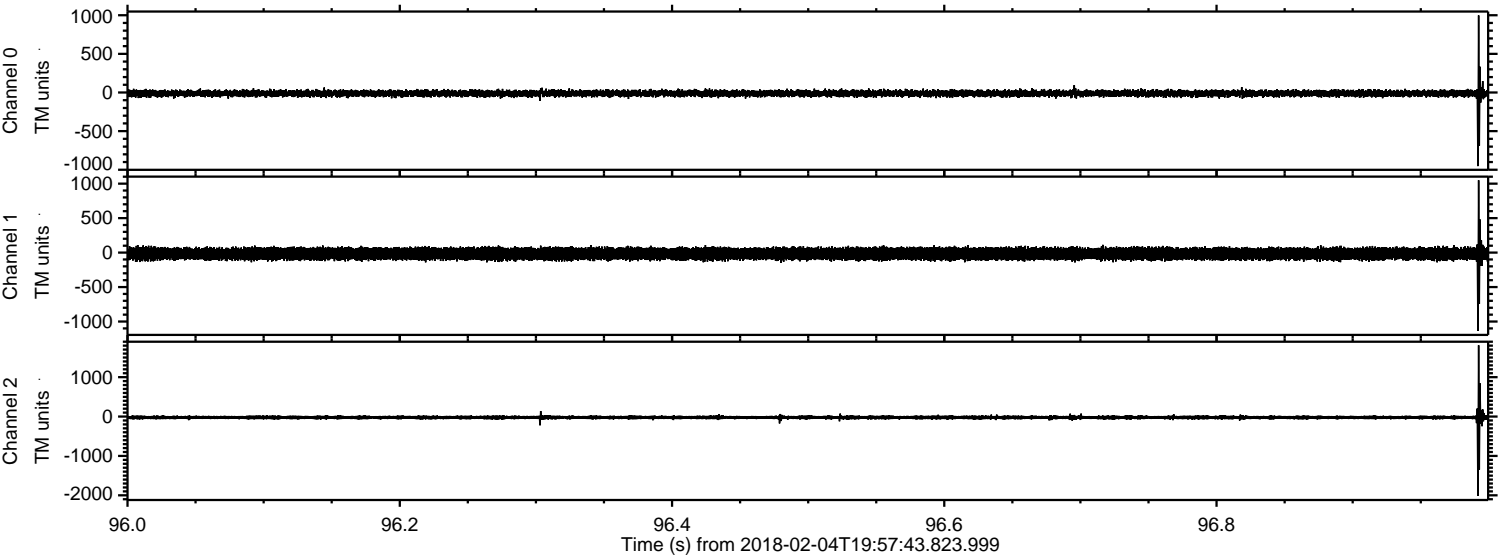



ELMAVAN 3D WAVEFORMS (Measured data sampled at 50 kHz) 51000 packets of 144 samples from 2018-02-04T19:57:43.823.999. Part 116/147

Processed Sun Feb 4 21:10:18 2018 by ELM ver.2012-10-06 from 001\_\_elm20180204\_195742\_\_dat00.bin

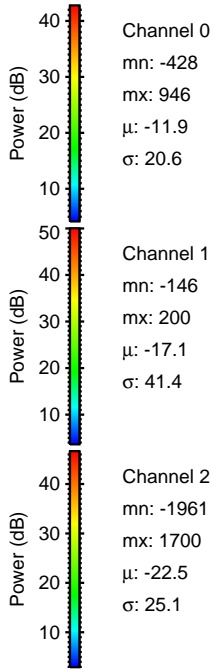
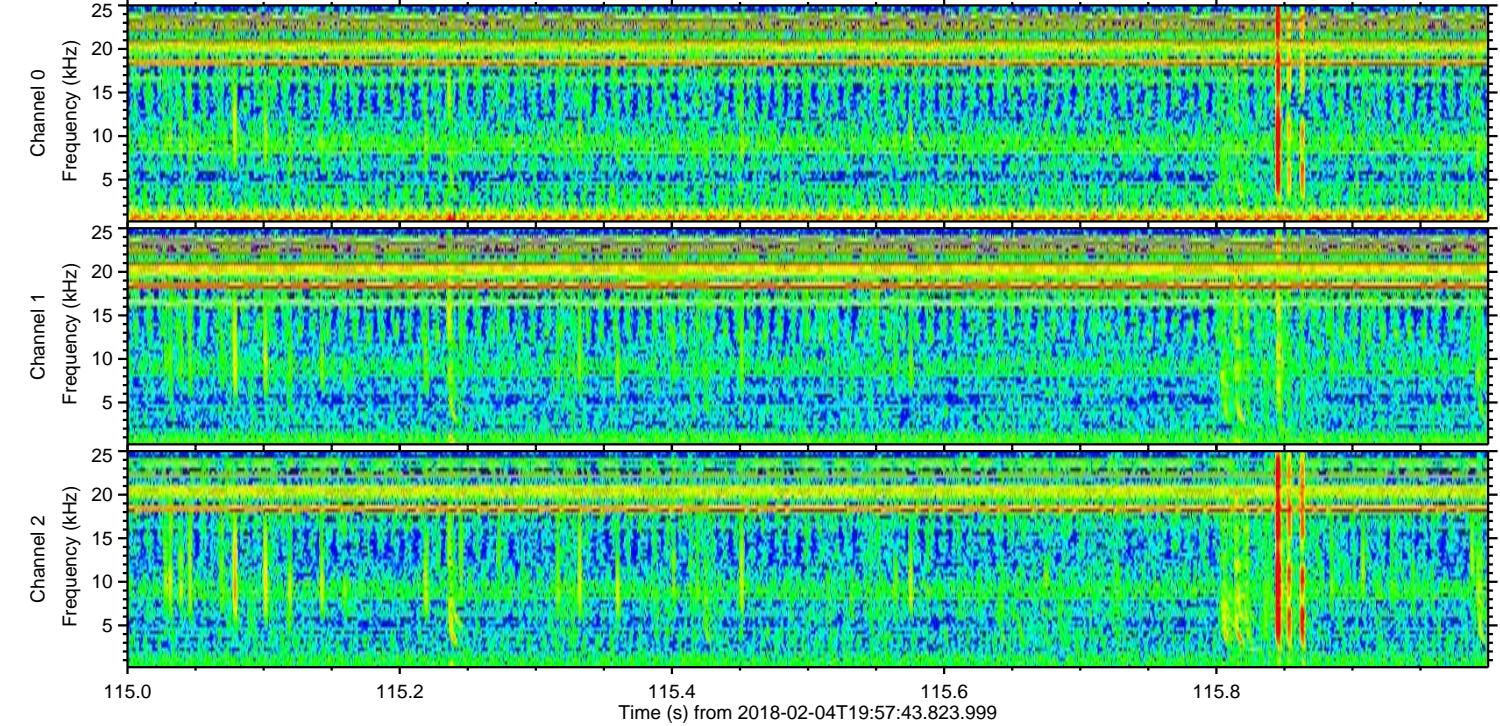
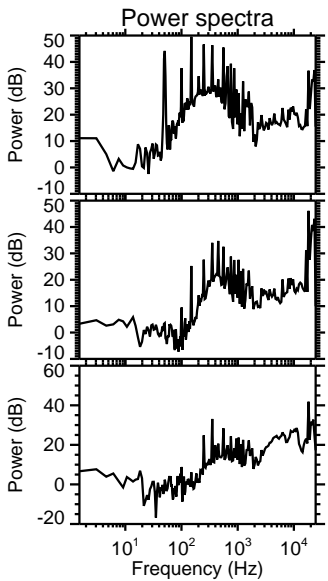
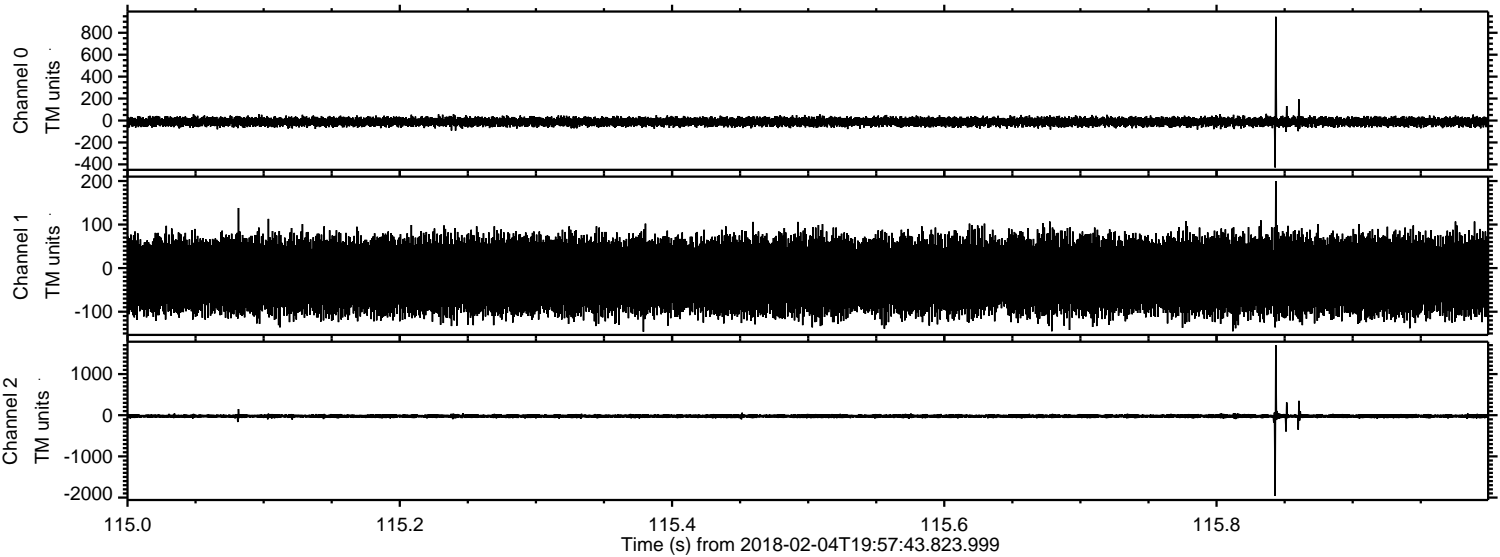

Channel 0  
mn: -428  
mx: 946  
 $\mu$ : -11.9  
 $\sigma$ : 20.6

Channel 1  
mn: -146  
mx: 200  
 $\mu$ : -17.1  
 $\sigma$ : 41.4

Channel 2  
mn: -1961  
mx: 1700  
 $\mu$ : -22.5  
 $\sigma$ : 25.1



Processed Sun Feb 4 21:10:19 2018 by ELM ver.2012-10-06 from 001\_\_elm20180204\_195742\_\_dat00.bin

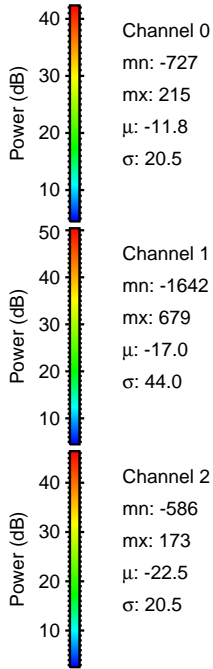
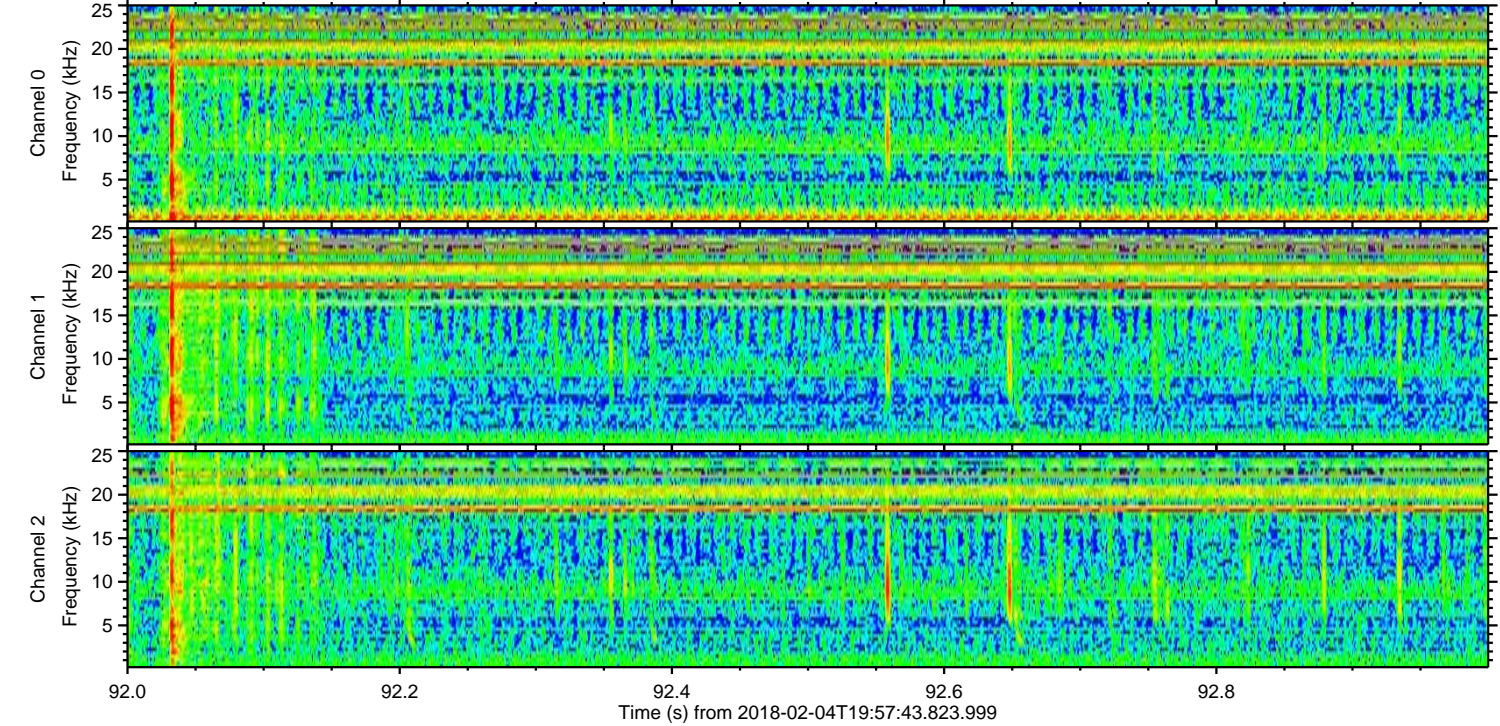
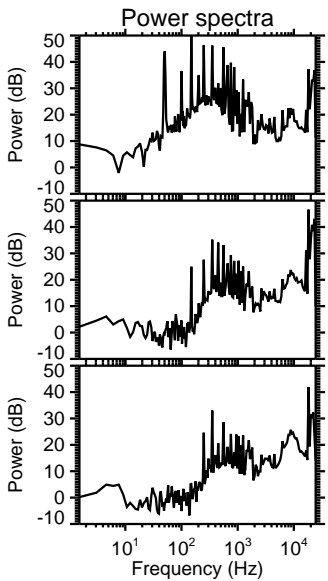
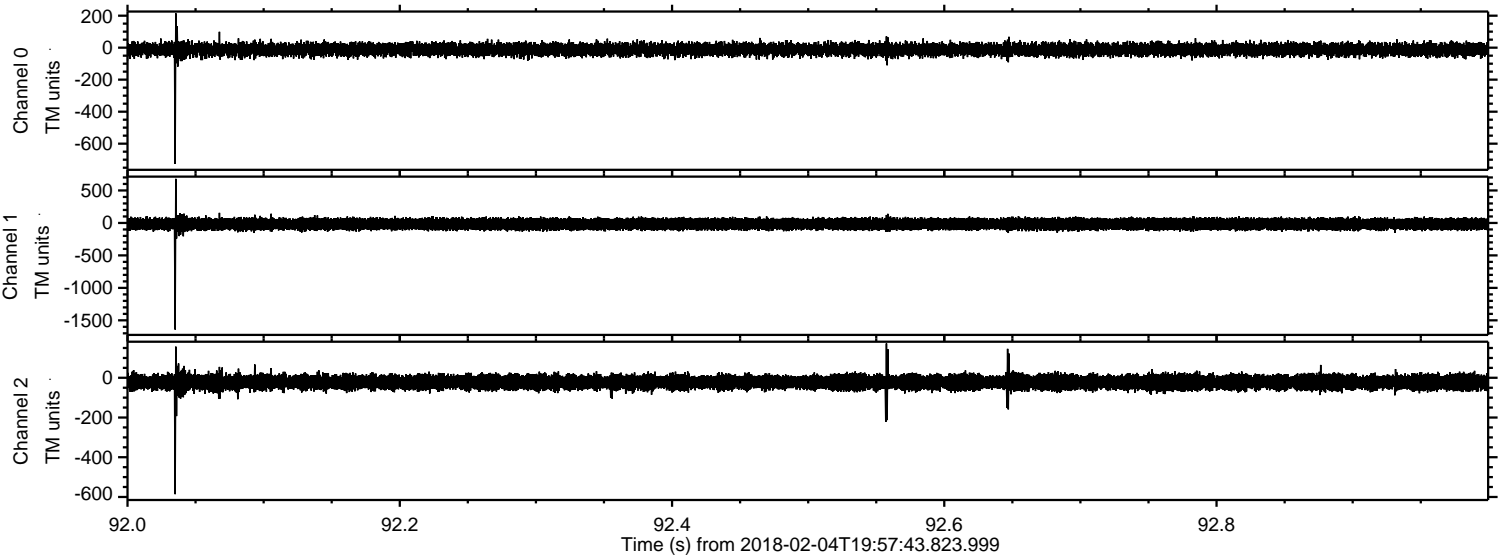

Channel 0  
mn: -727  
mx: 215  
 $\mu$ : -11.8  
 $\sigma$ : 20.5

Channel 1  
mn: -1642  
mx: 679  
 $\mu$ : -17.0  
 $\sigma$ : 44.0

Channel 2  
mn: -586  
mx: 173  
 $\mu$ : -22.5  
 $\sigma$ : 20.5



Processed Sun Feb 4 21:10:20 2018 by ELM ver.2012-10-06 from 001\_\_elm20180204\_195742\_\_dat00.bin

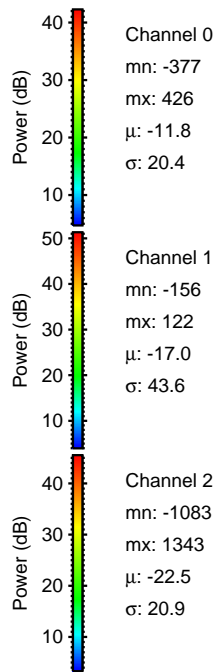
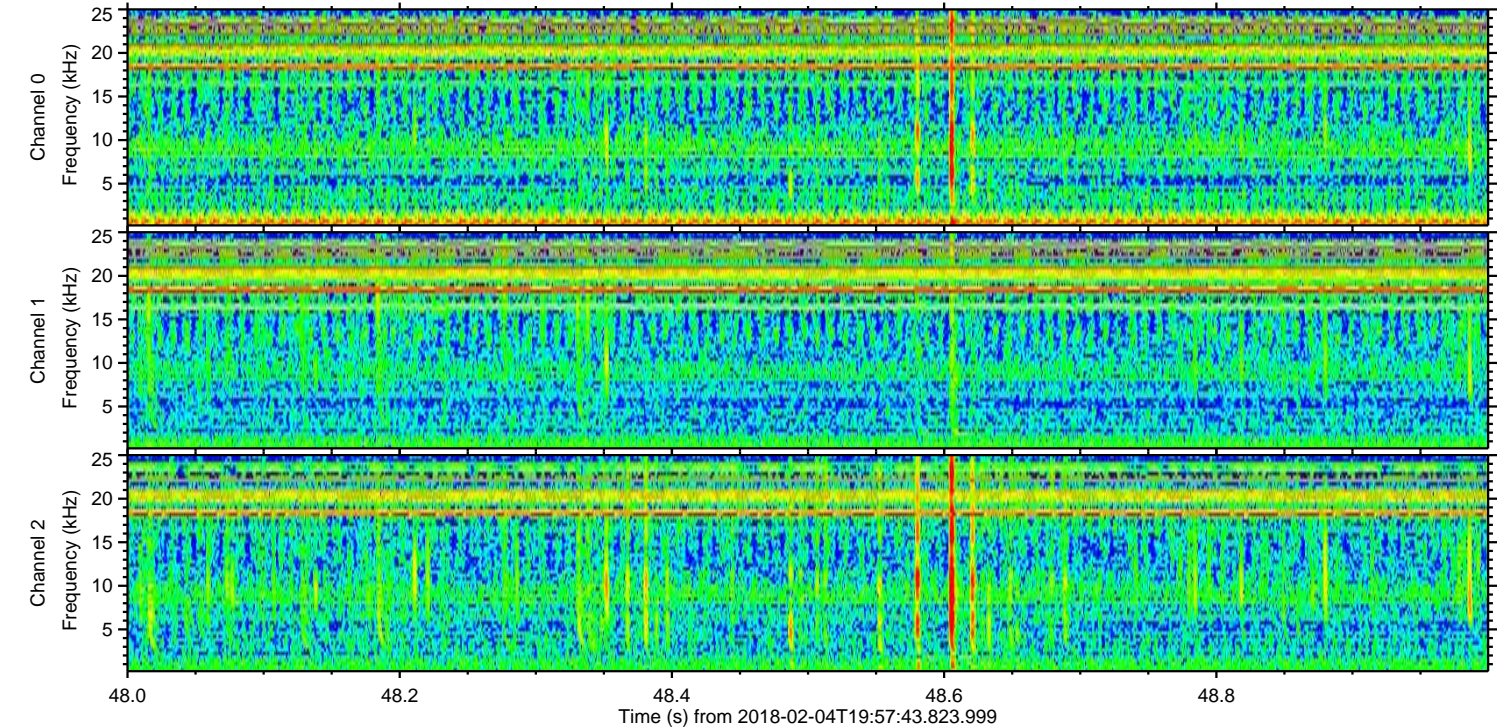
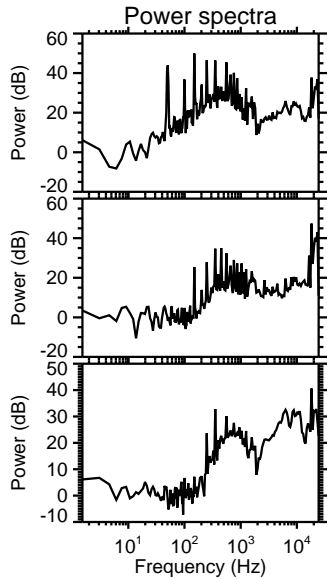
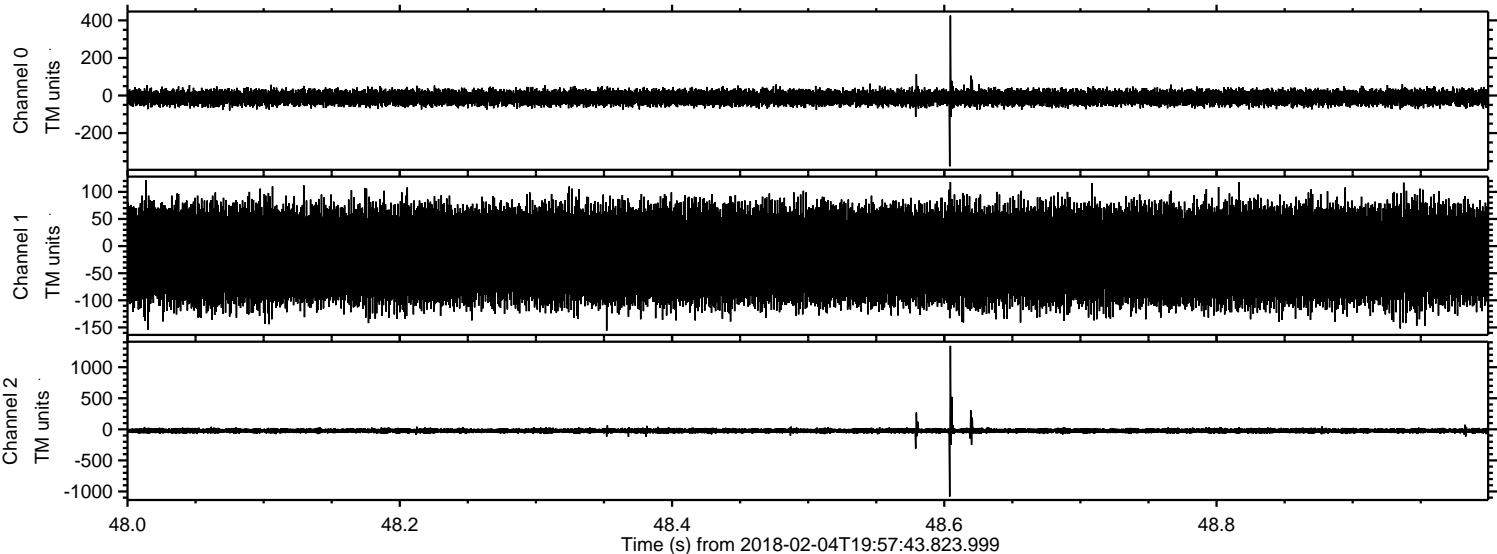



ELMAVAN 3D WAVEFORMS (Measured data sampled at 50 kHz) 51000 packets of 144 samples from 2018-02-04T19:57:43.823.999. Part 110/147

