

# ELMAVAN 3D WAVEFORMS (Measured data sampled at 50 kHz) 51000 packets of 144 samples from 2018-02-04T18:42:40.666.000.

Processed Sun Feb 4 19:51:23 2018 by ELM ver.2012-10-06 from 001\_\_elm20180204\_184239\_\_dat00.bin

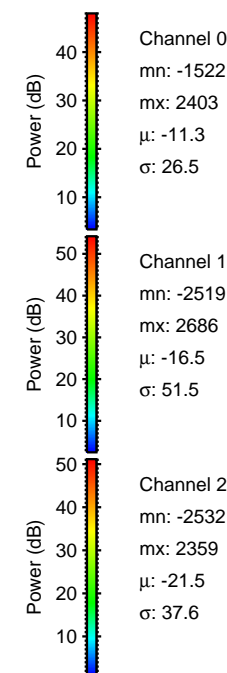

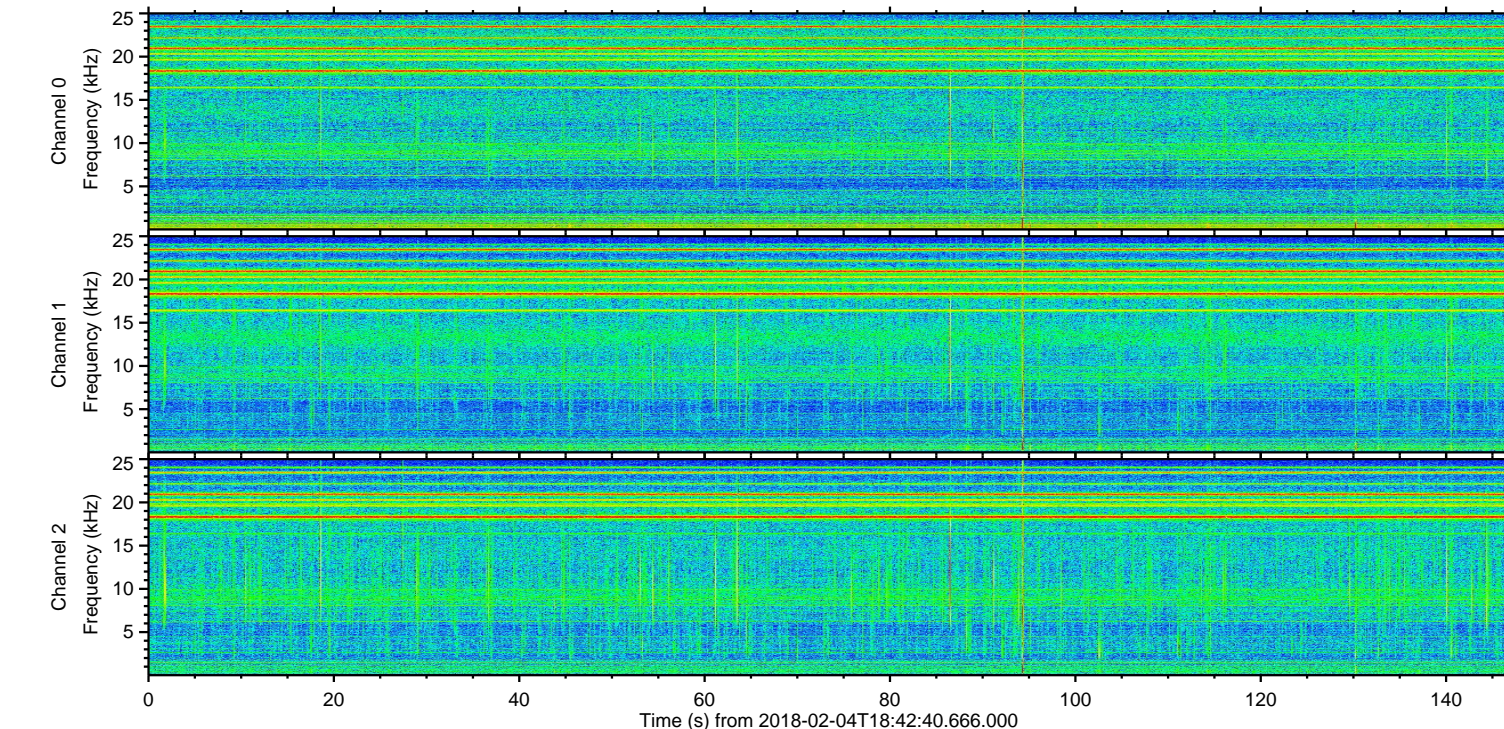
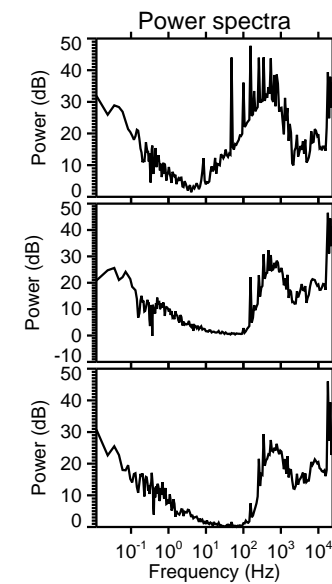
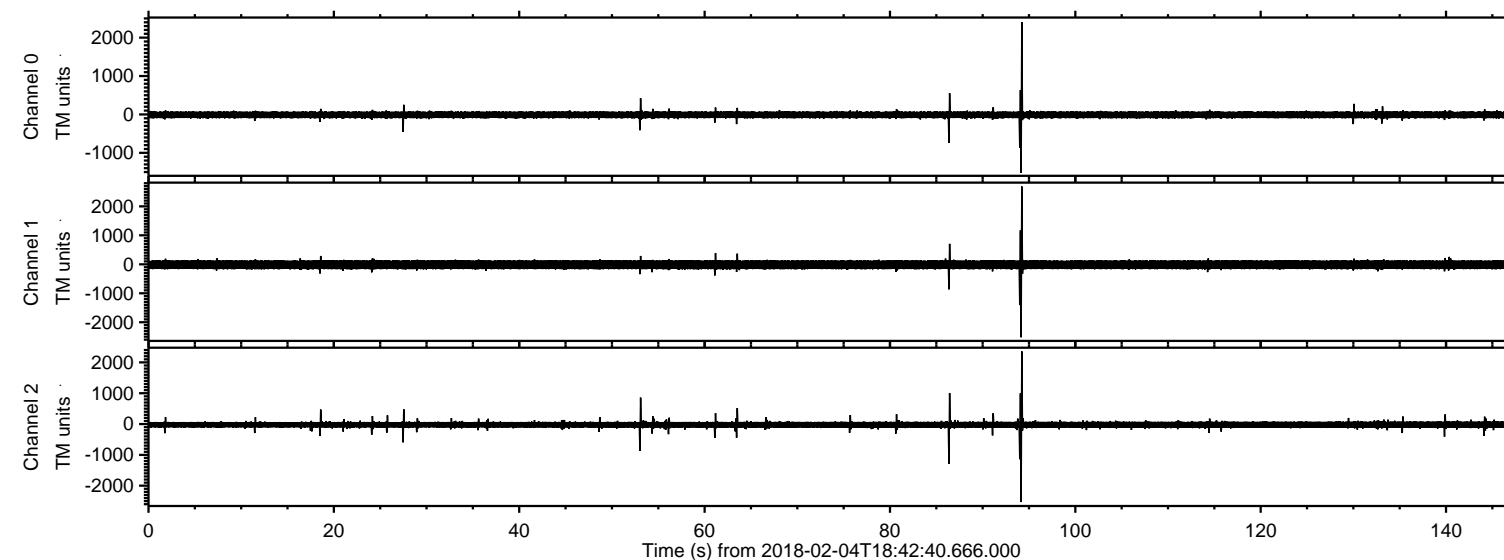

Processed Sun Feb 4 19:51:31 2018 by ELM ver.2012-10-06 from 001\_\_elm20180204\_184239\_\_dat00.bin

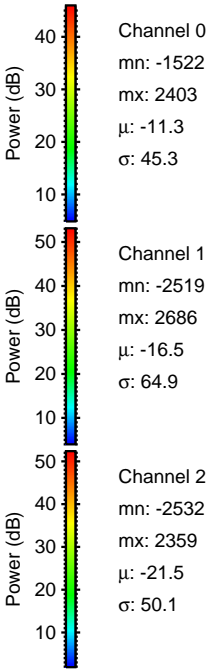
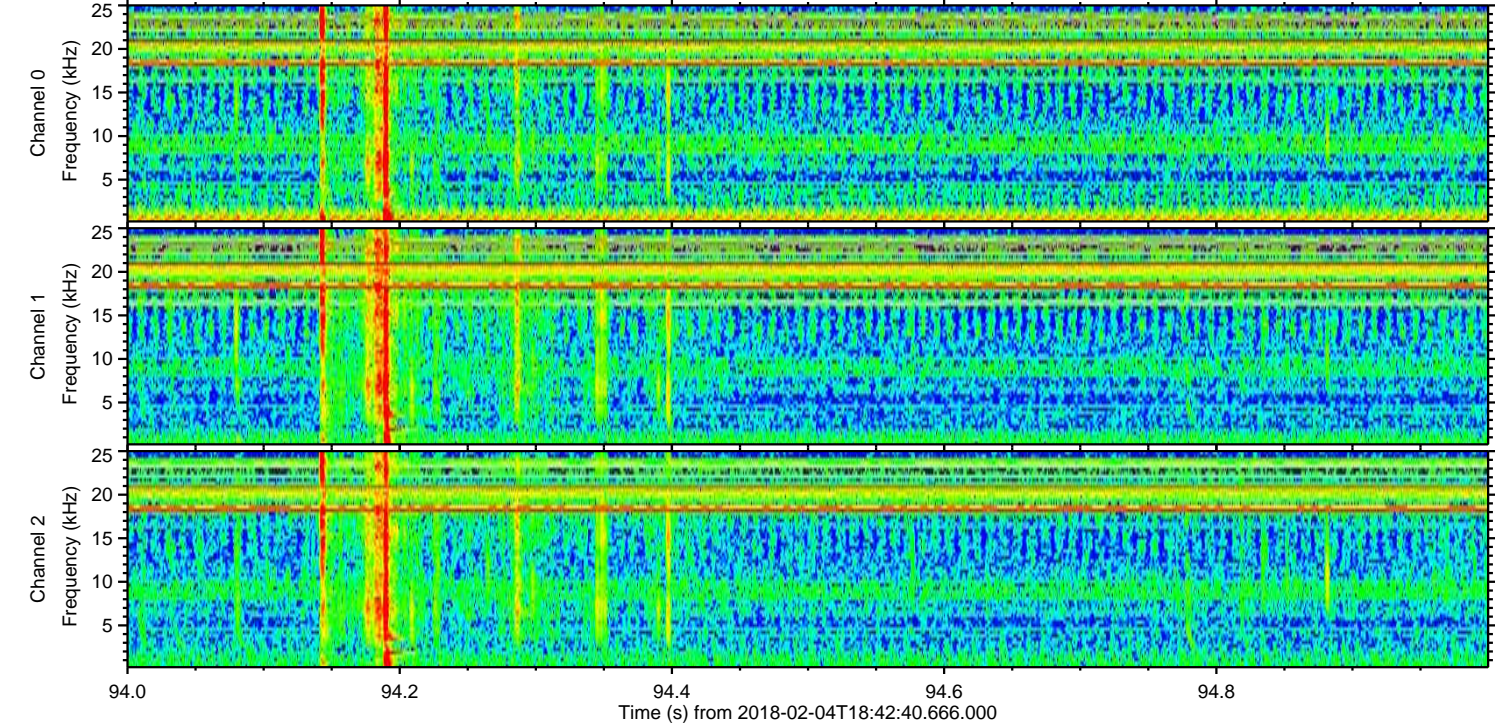
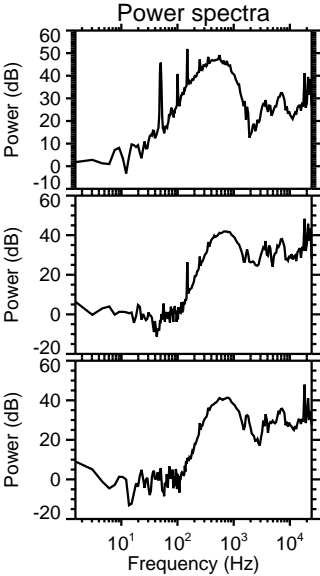
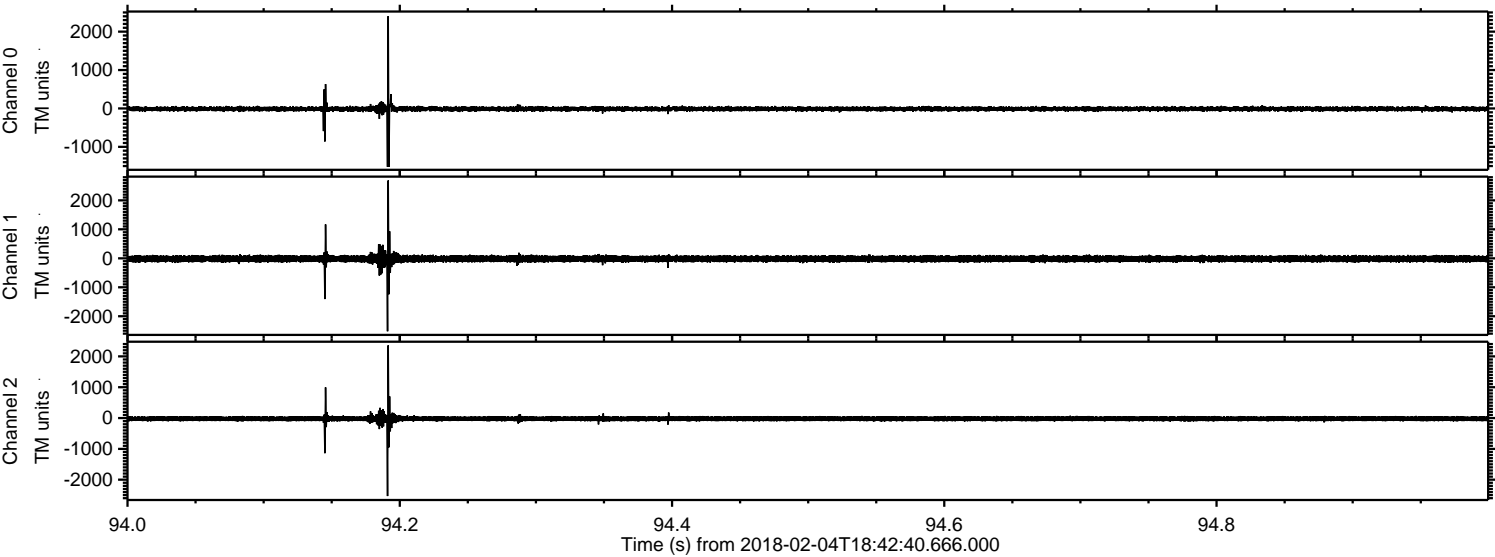



Processed Sun Feb 4 19:51:32 2018 by ELM ver.2012-10-06 from 001\_\_elm20180204\_184239\_\_dat00.bin

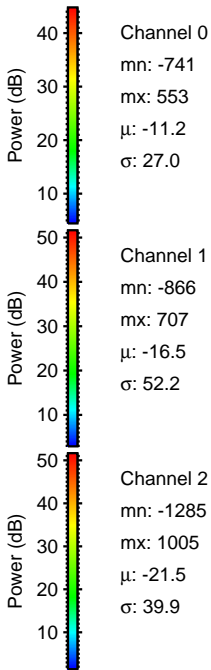
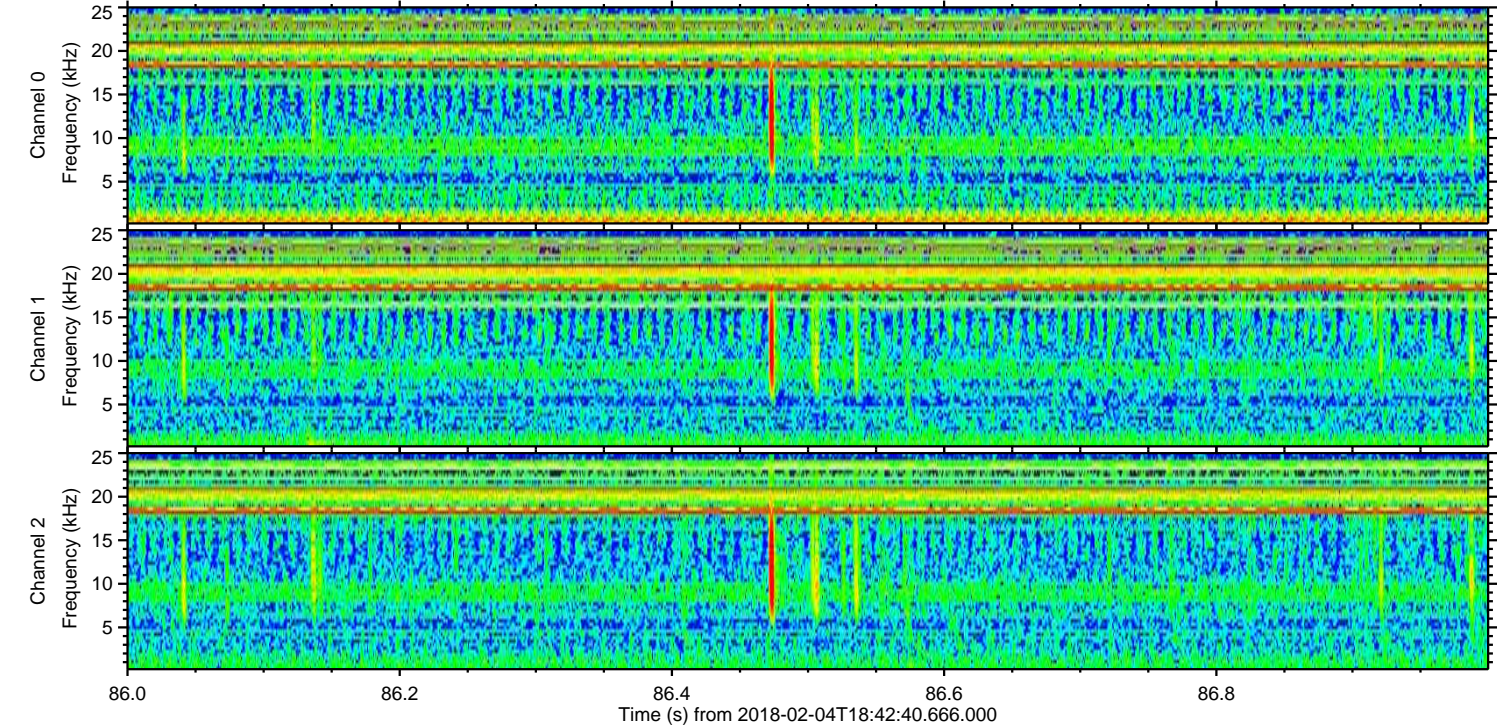
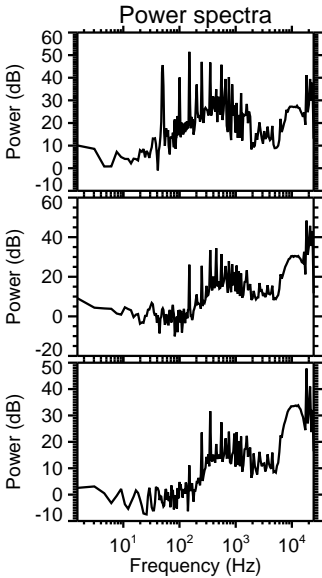
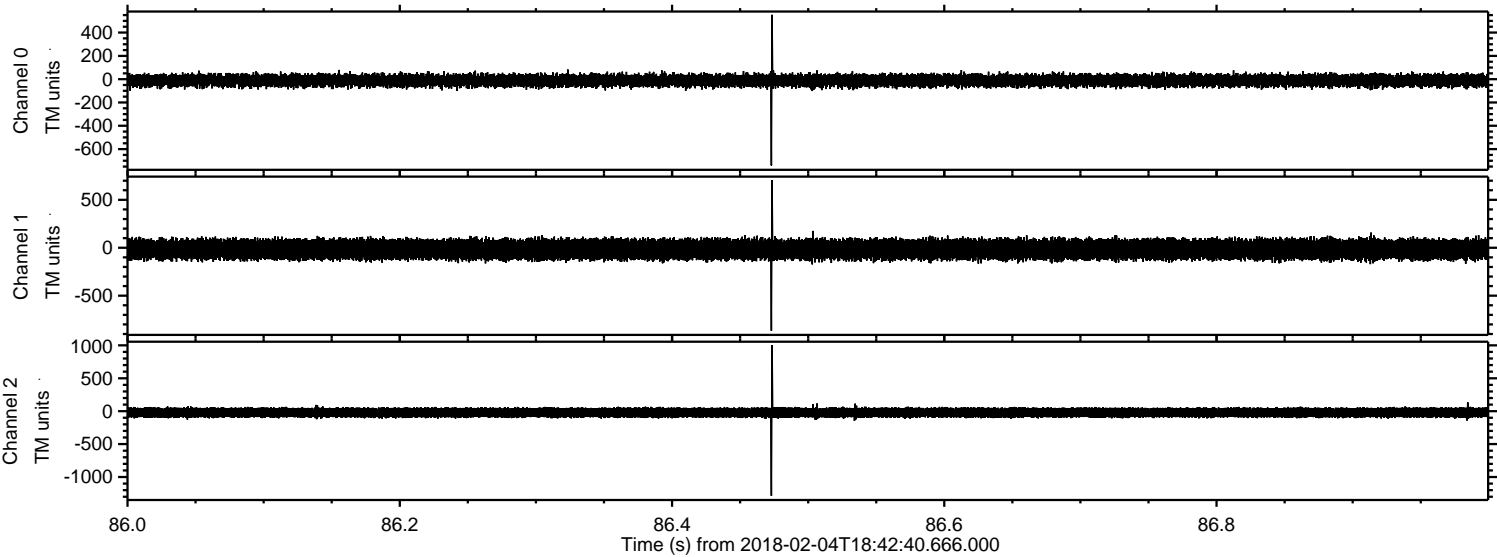



Processed Sun Feb 4 19:51:33 2018 by ELM ver.2012-10-06 from 001\_\_elm20180204\_184239\_\_dat00.bin

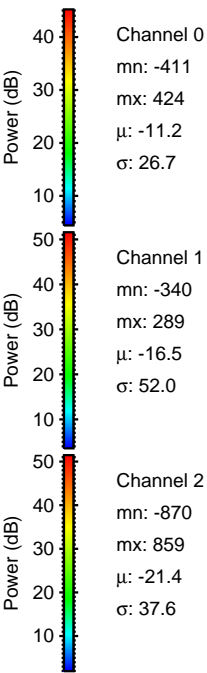
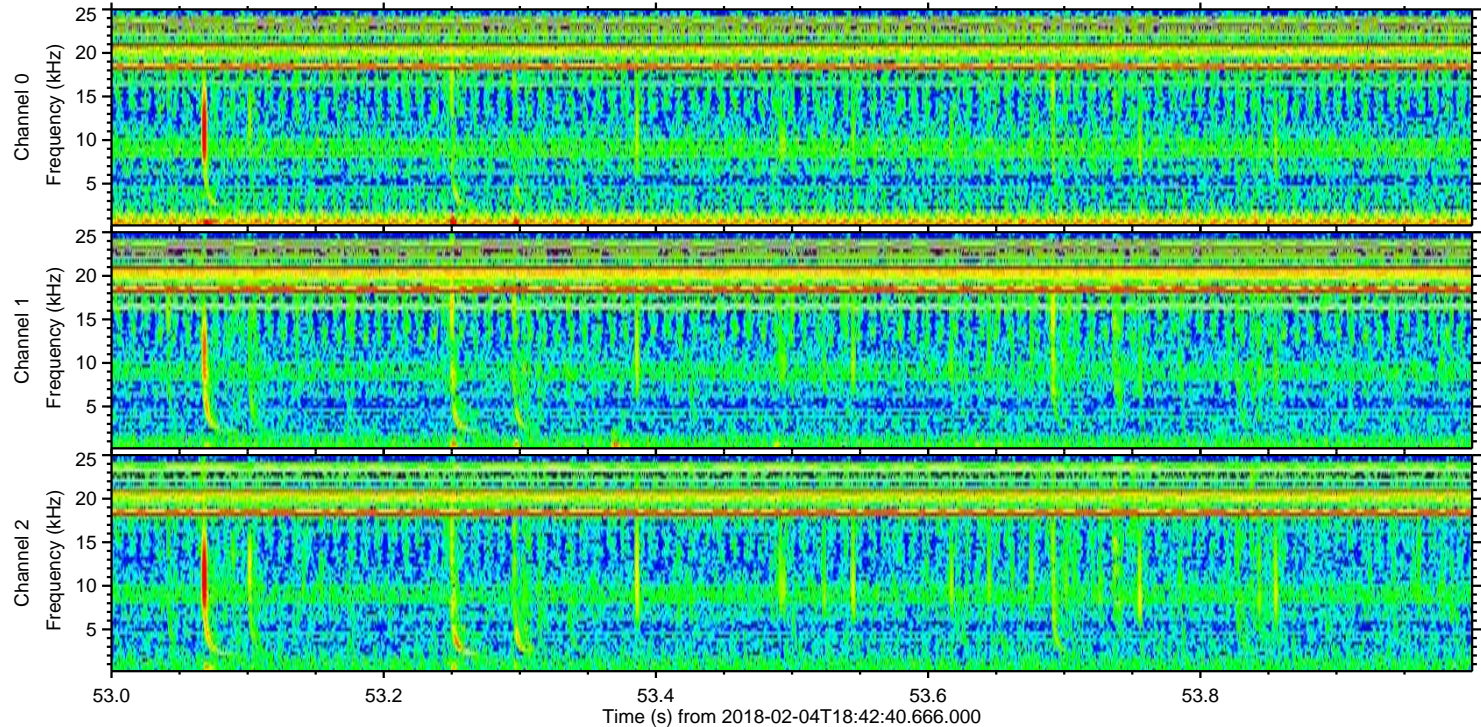
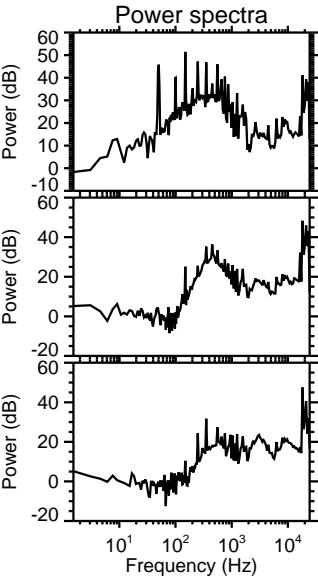
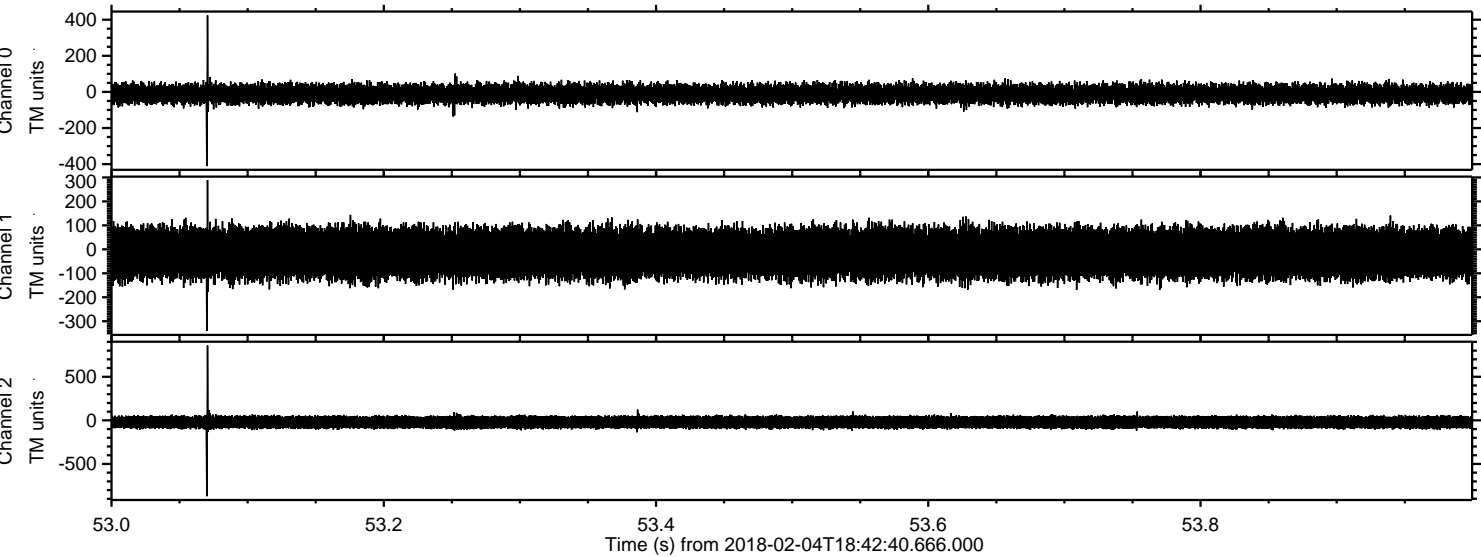



ELMAVAN 3D WAVEFORMS (Measured data sampled at 50 kHz) 51000 packets of 144 samples from 2018-02-04T18:42:40.666.000. Part 28/147

Processed Sun Feb 4 19:51:34 2018 by ELM ver.2012-10-06 from 001\_\_elm20180204\_184239\_\_dat00.bin

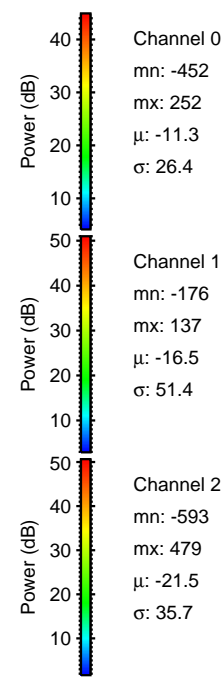
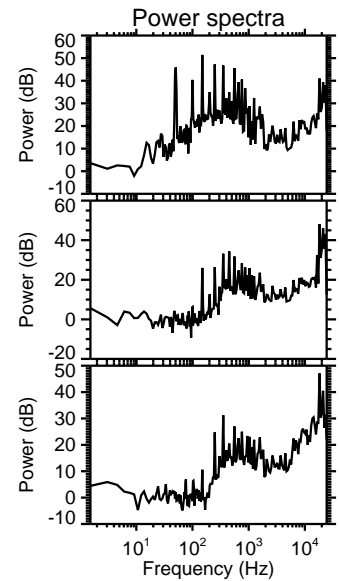
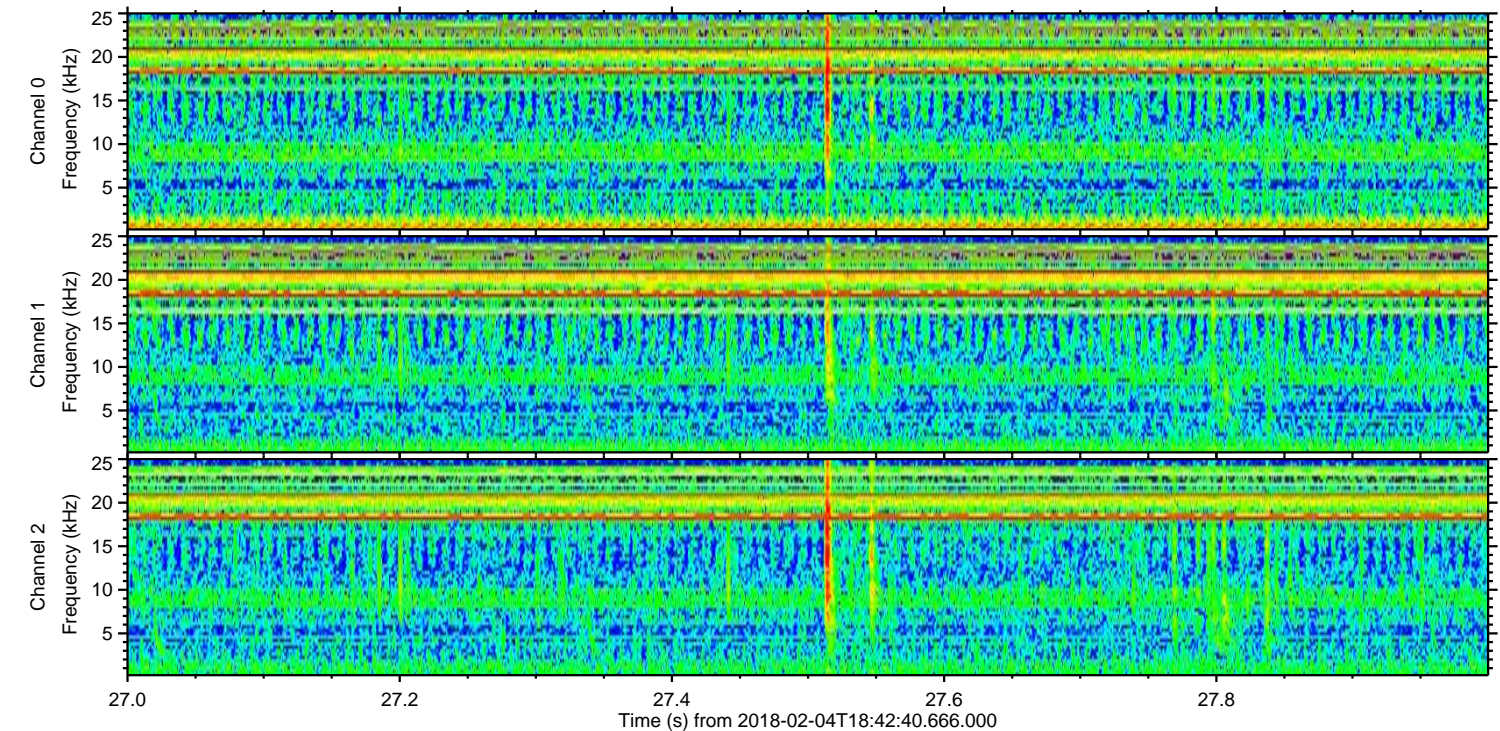
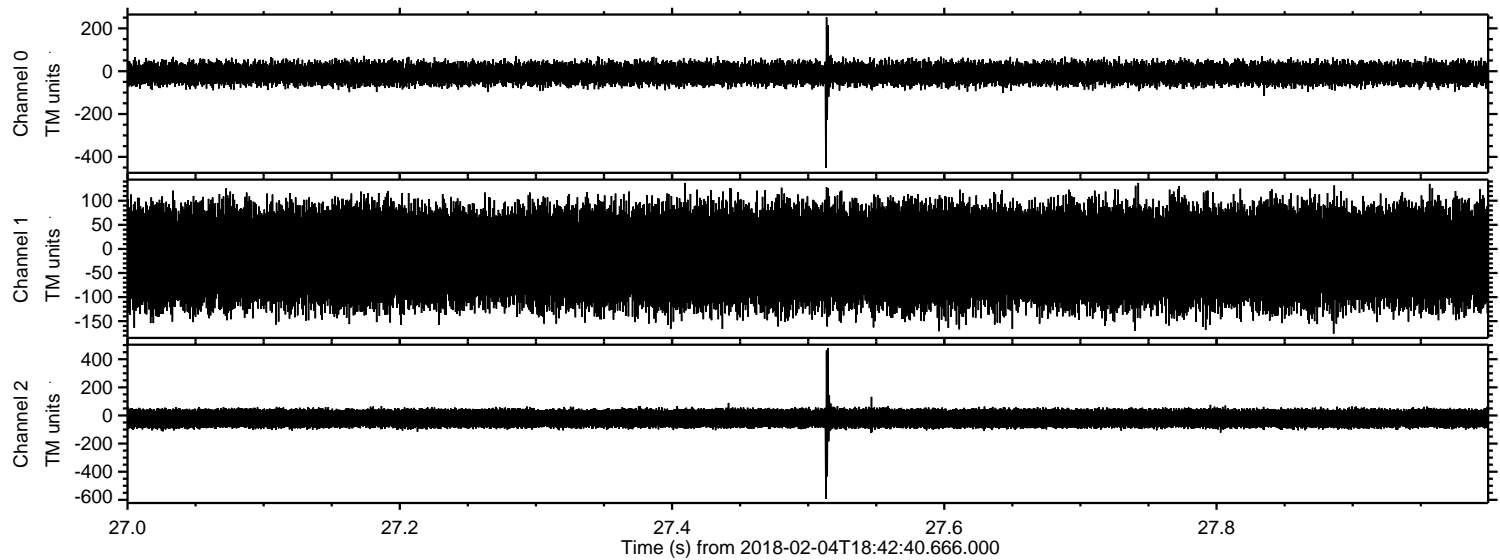



Processed Sun Feb 4 19:51:34 2018 by ELM ver.2012-10-06 from 001\_\_elm20180204\_184239\_\_dat00.bin

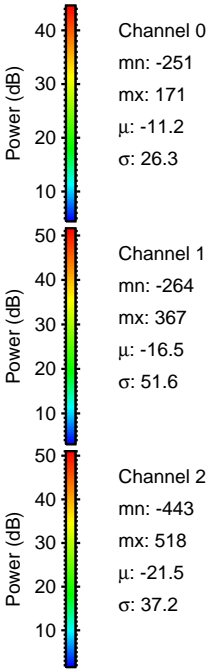
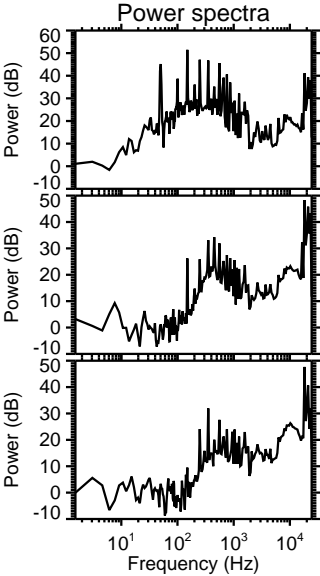
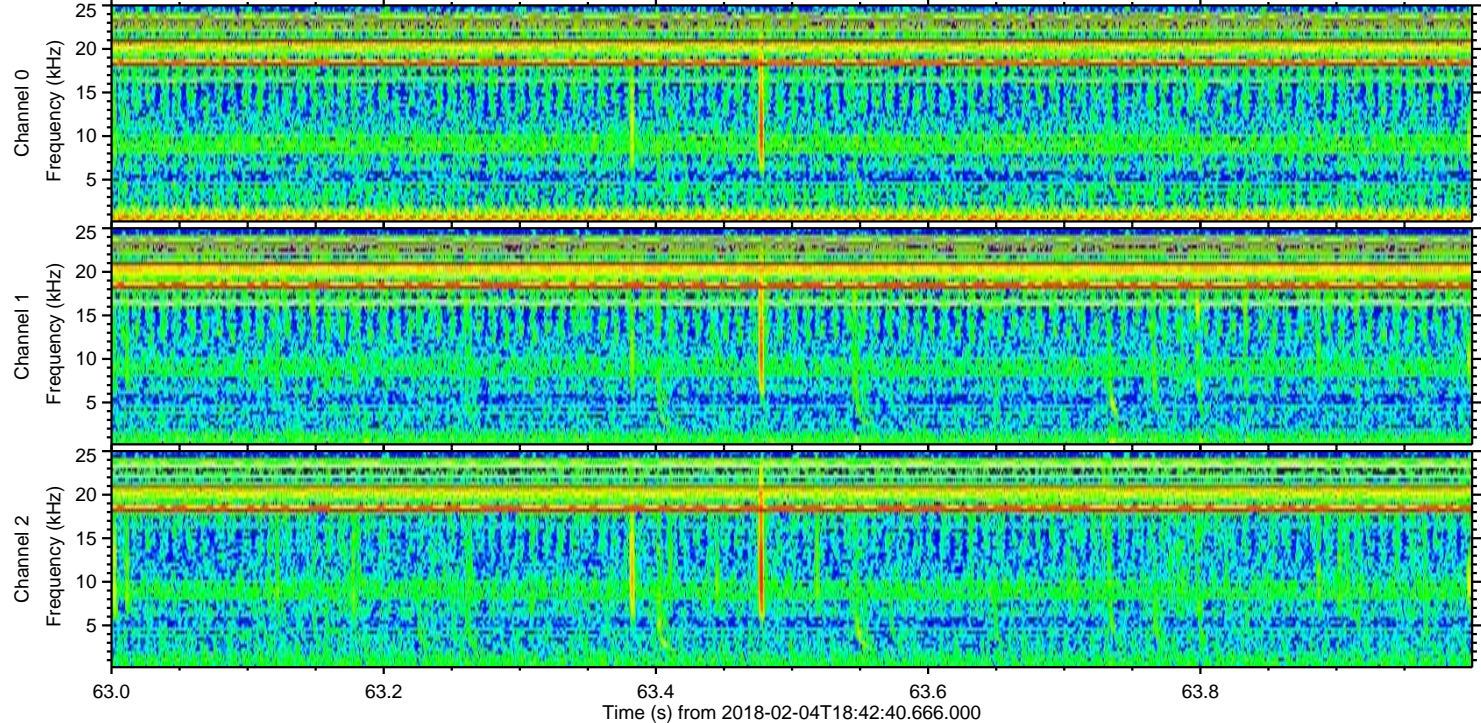
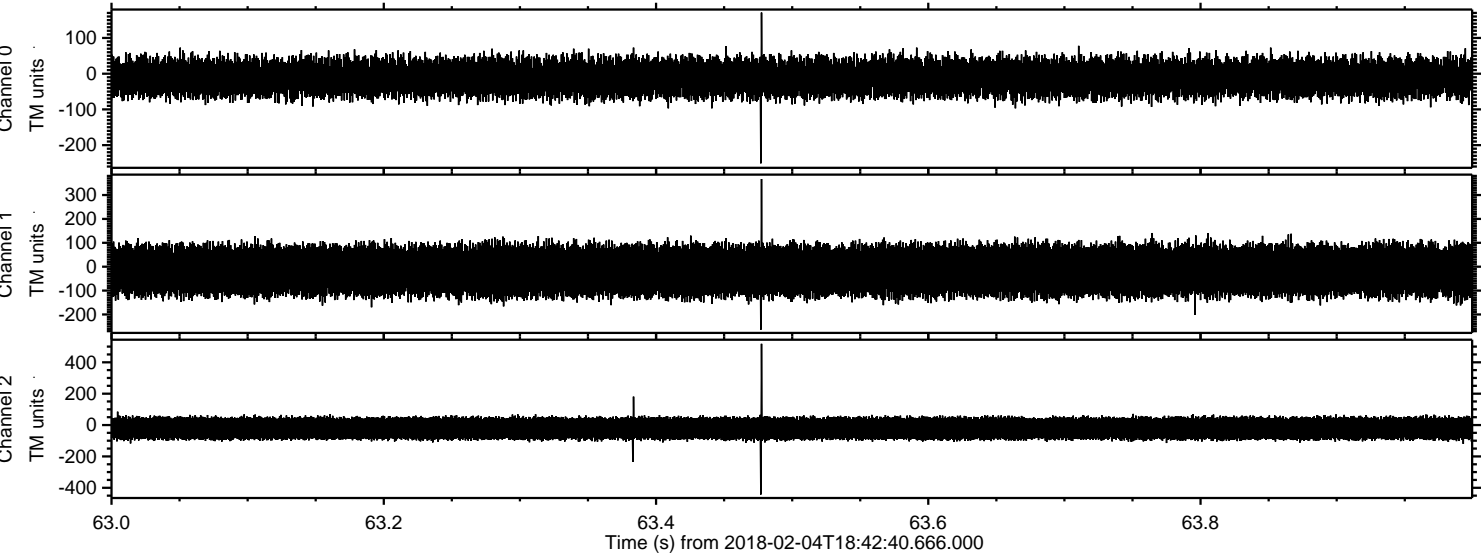



Processed Sun Feb 4 19:51:35 2018 by ELM ver.2012-10-06 from 001\_\_elm20180204\_184239\_\_dat00.bin

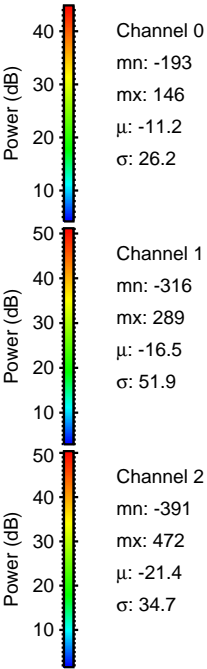
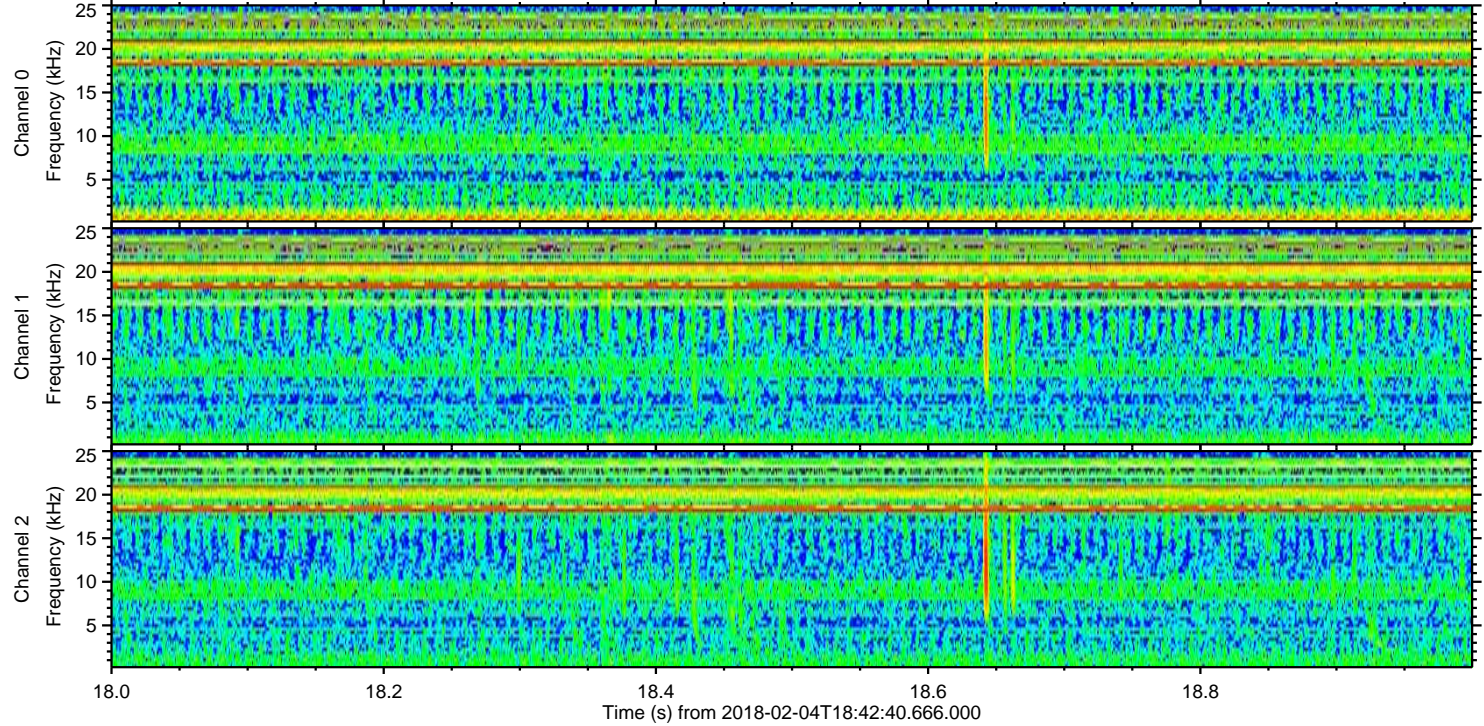
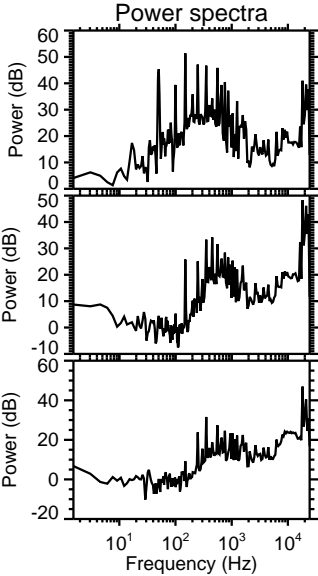
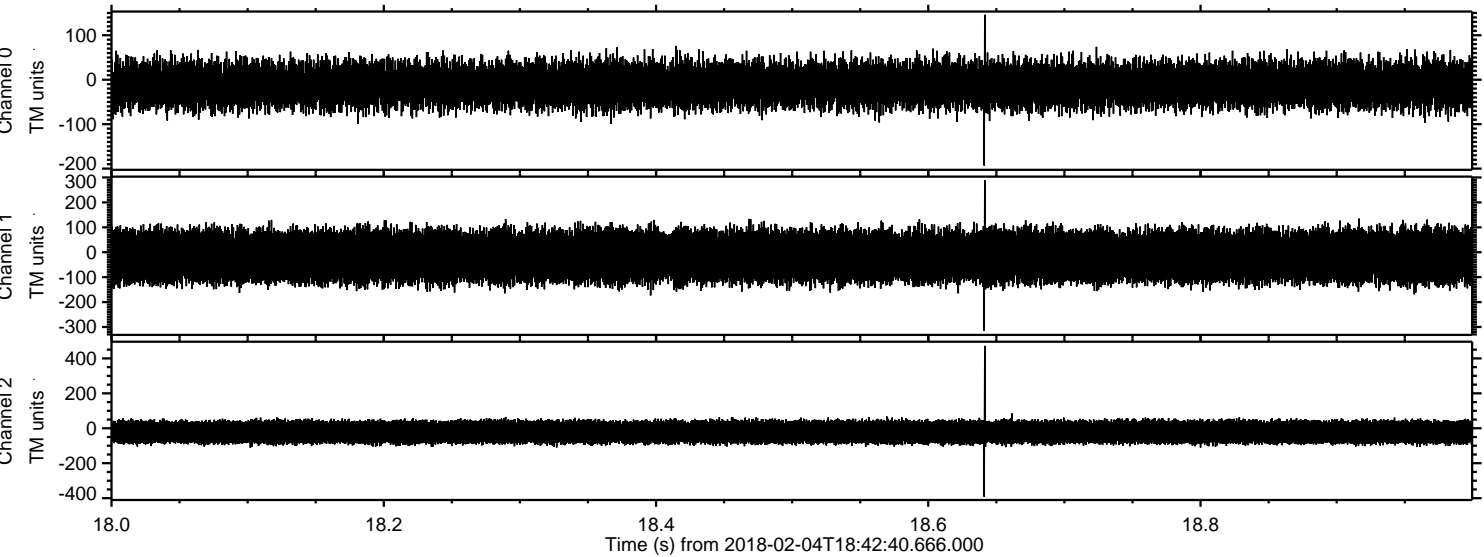



Processed Sun Feb 4 19:51:36 2018 by ELM ver.2012-10-06 from 001\_\_elm20180204\_184239\_\_dat00.bin

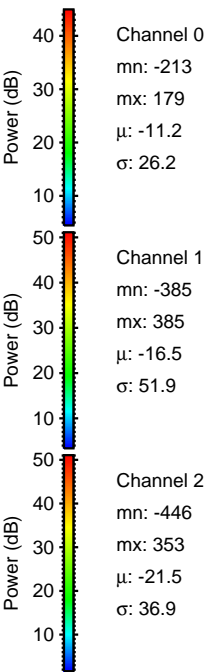
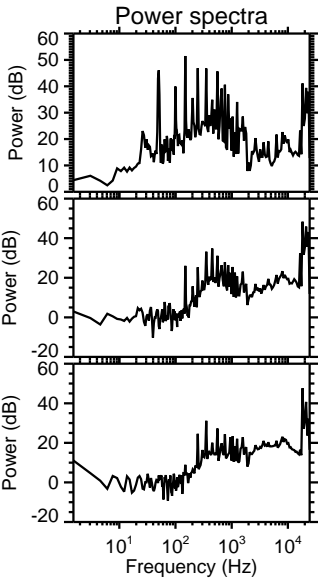
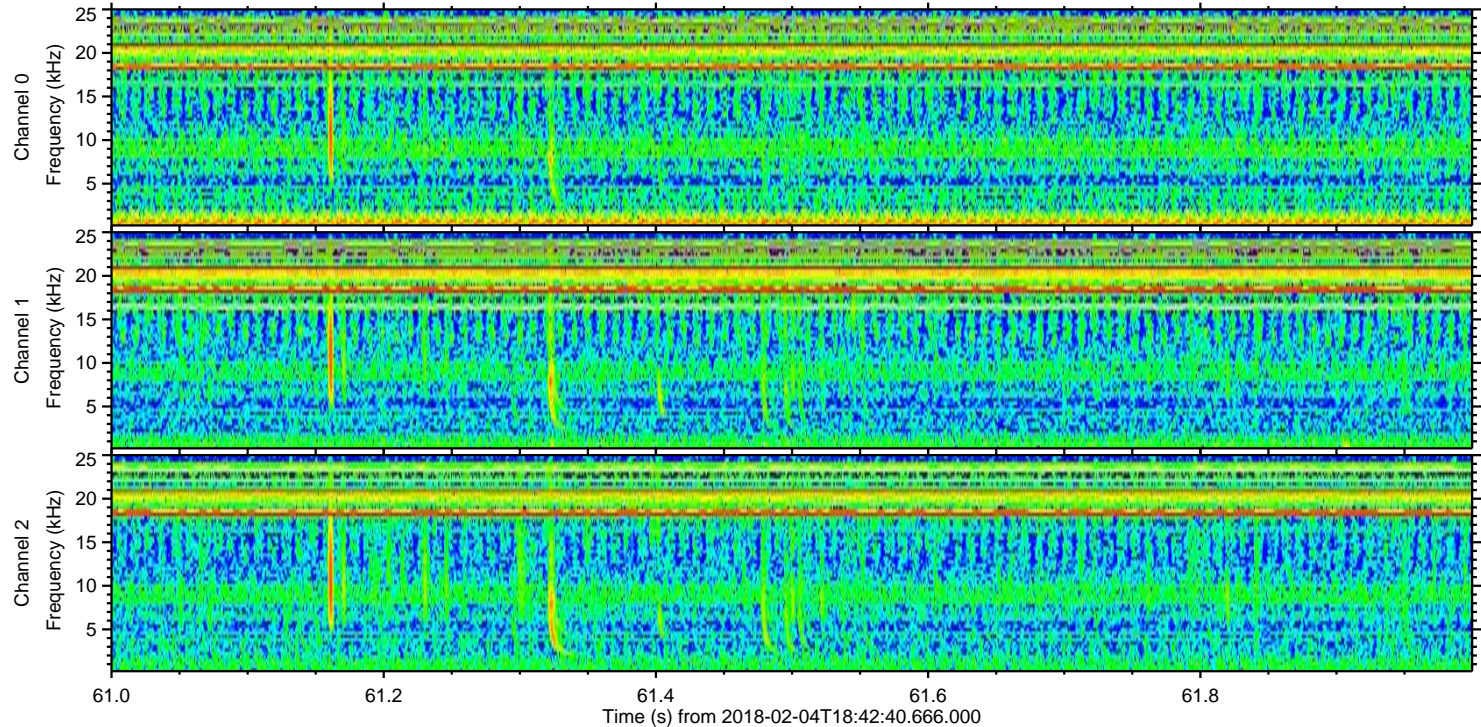
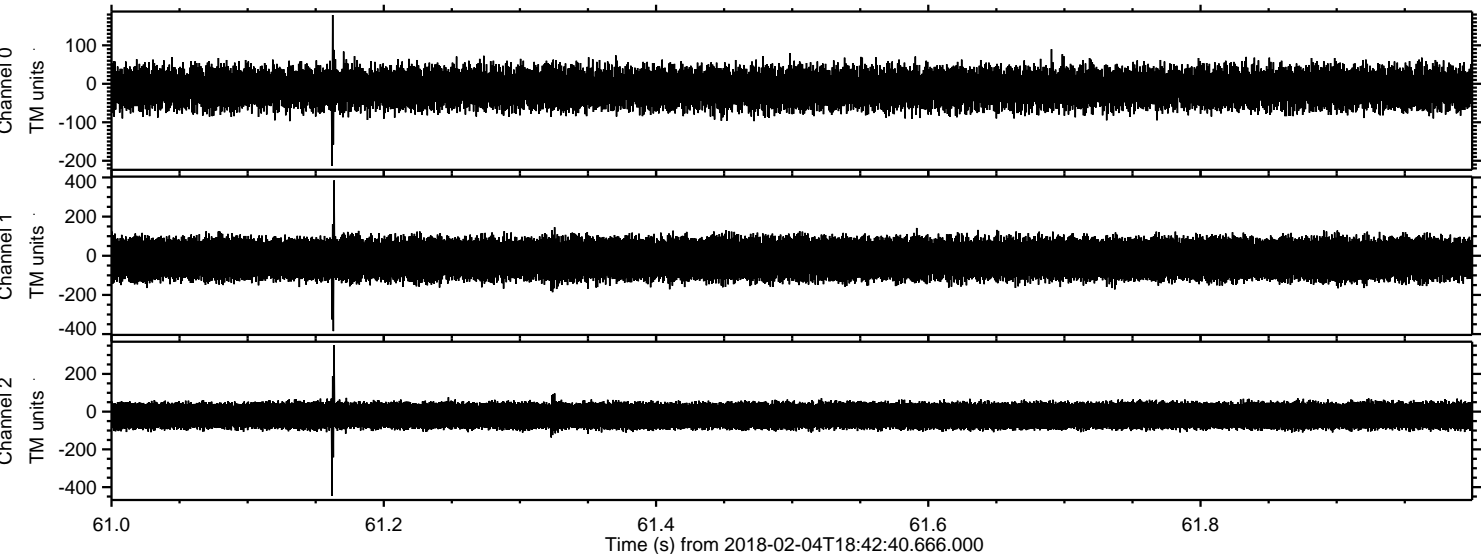



ELMAVAN 3D WAVEFORMS (Measured data sampled at 50 kHz) 51000 packets of 144 samples from 2018-02-04T18:42:40.666.000. Part 140/147

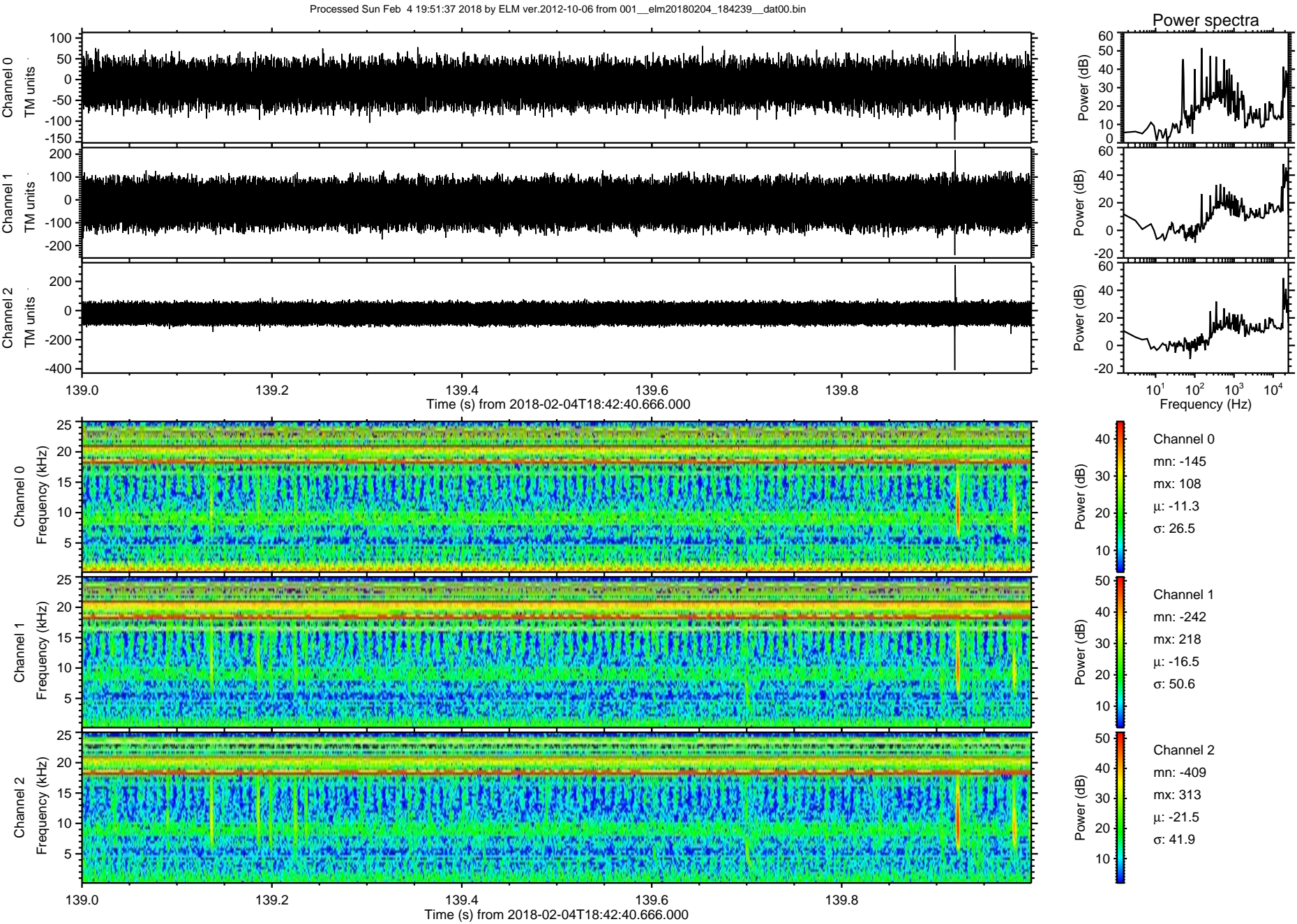



ELMAVAN 3D WAVEFORMS (Measured data sampled at 50 kHz) 51000 packets of 144 samples from 2018-02-04T18:42:40.666.000. Part 145/147

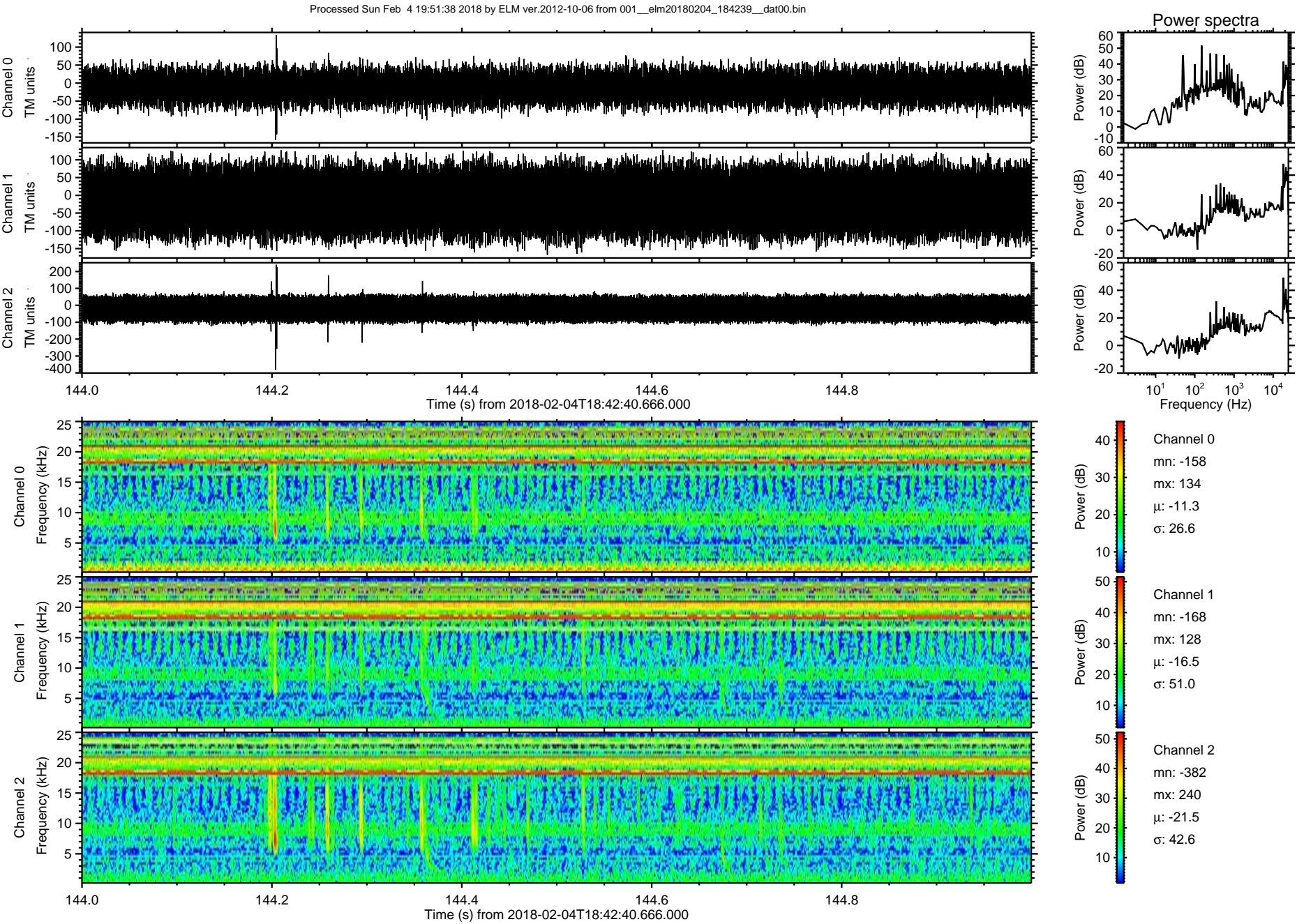



Processed Sun Feb 4 19:51:38 2018 by ELM ver.2012-10-06 from 001\_\_elm20180204\_184239\_\_dat00.bin

