

ELMAVAN 3D WAVEFORMS (Measured data sampled at 50 kHz) 51000 packets of 144 samples from 2018-02-03T17:56:39.150.000.

Processed Sat Feb 3 19:04:24 2018 by ELM ver.2012-10-06 from 001__elm20180203_175638__dat00.bin

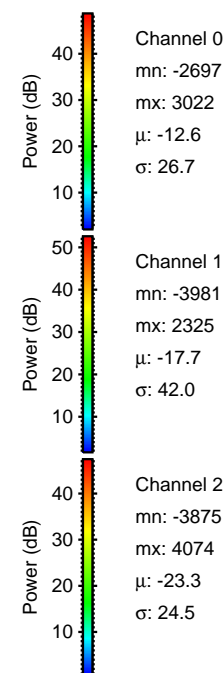
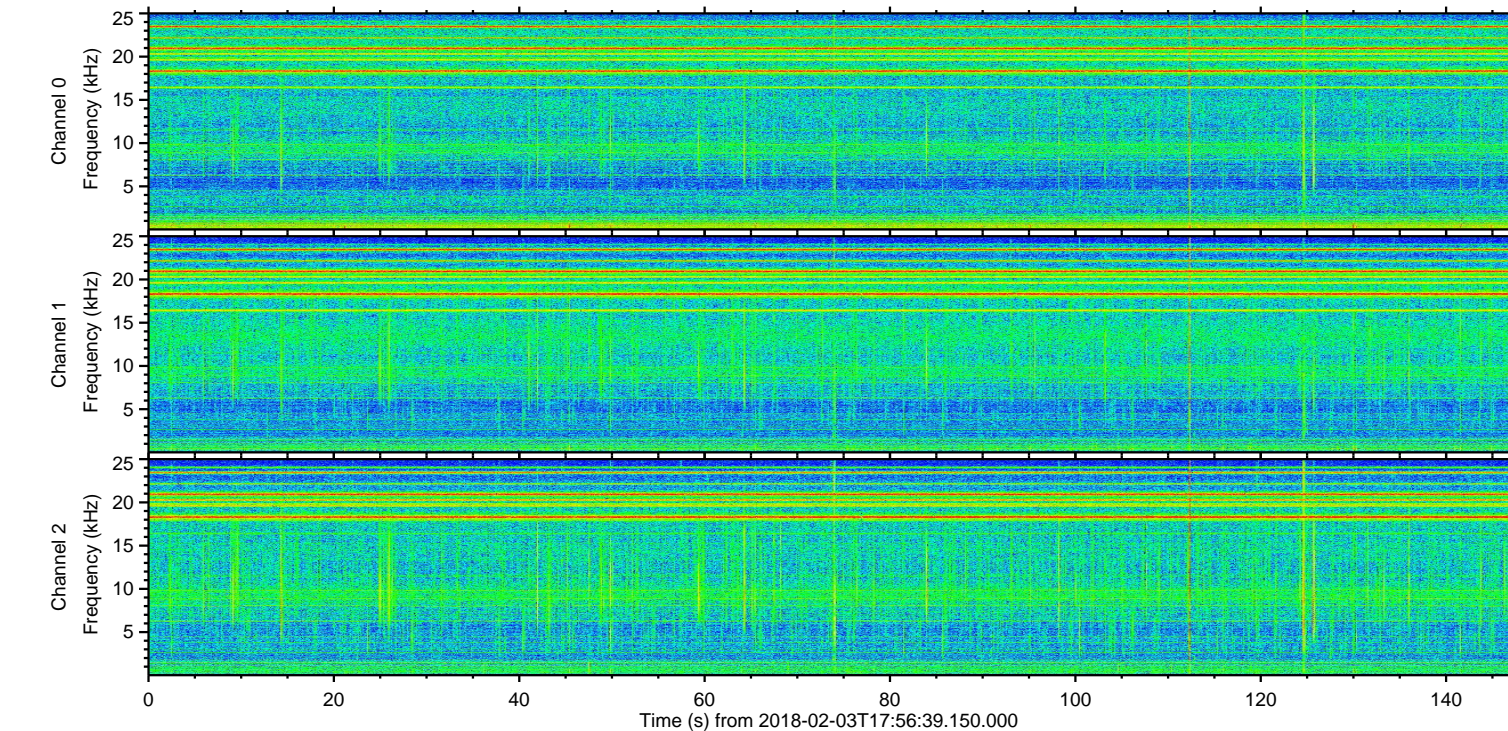
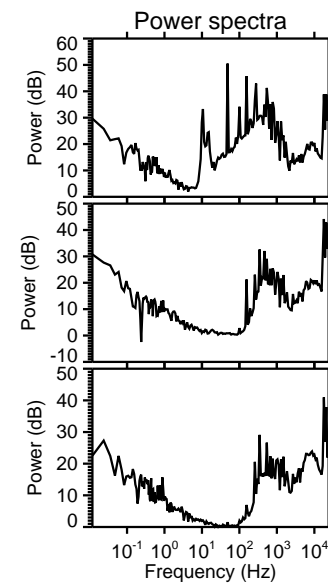
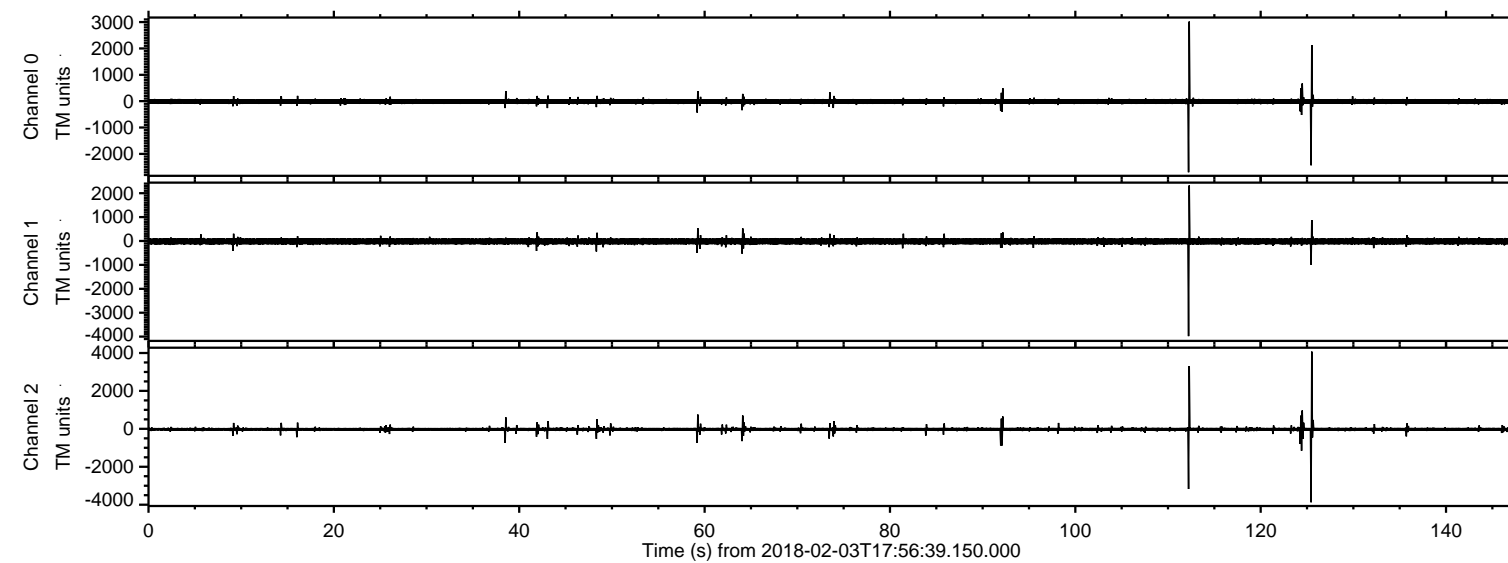

Channel 0
mn: -2697
mx: 3022
 μ : -12.6
 σ : 26.7

Channel 1
mn: -3981
mx: 2325
 μ : -17.7
 σ : 42.0

Channel 2
mn: -3875
mx: 4074
 μ : -23.3
 σ : 24.5

ELMAVAN 3D WAVEFORMS (Measured data sampled at 50 kHz) 51000 packets of 144 samples from 2018-02-03T17:56:39.150.000. Part 126/147

Processed Sat Feb 3 19:04:32 2018 by ELM ver.2012-10-06 from 001__elm20180203_175638__dat00.bin

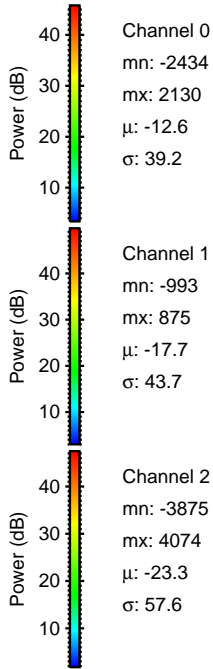
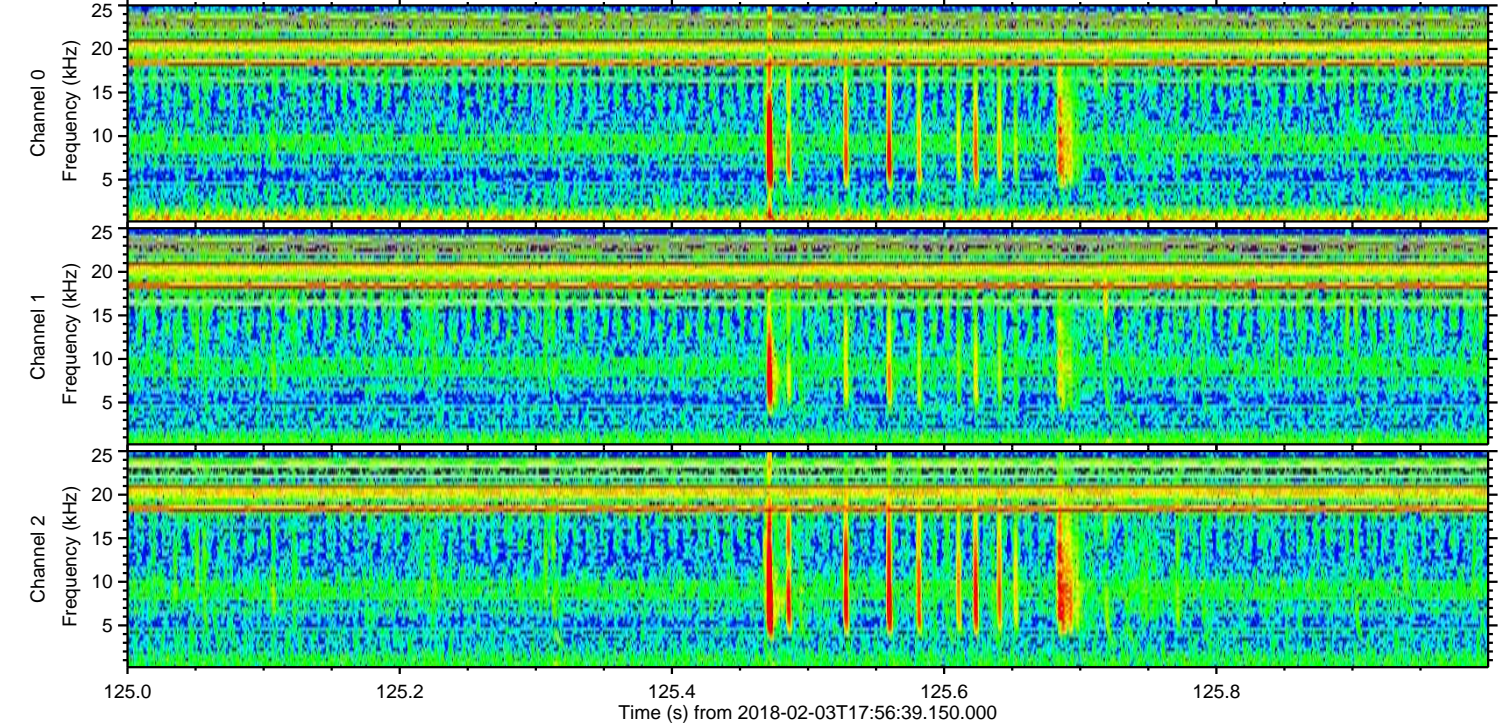
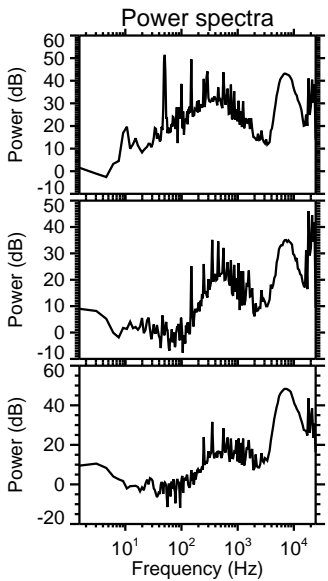
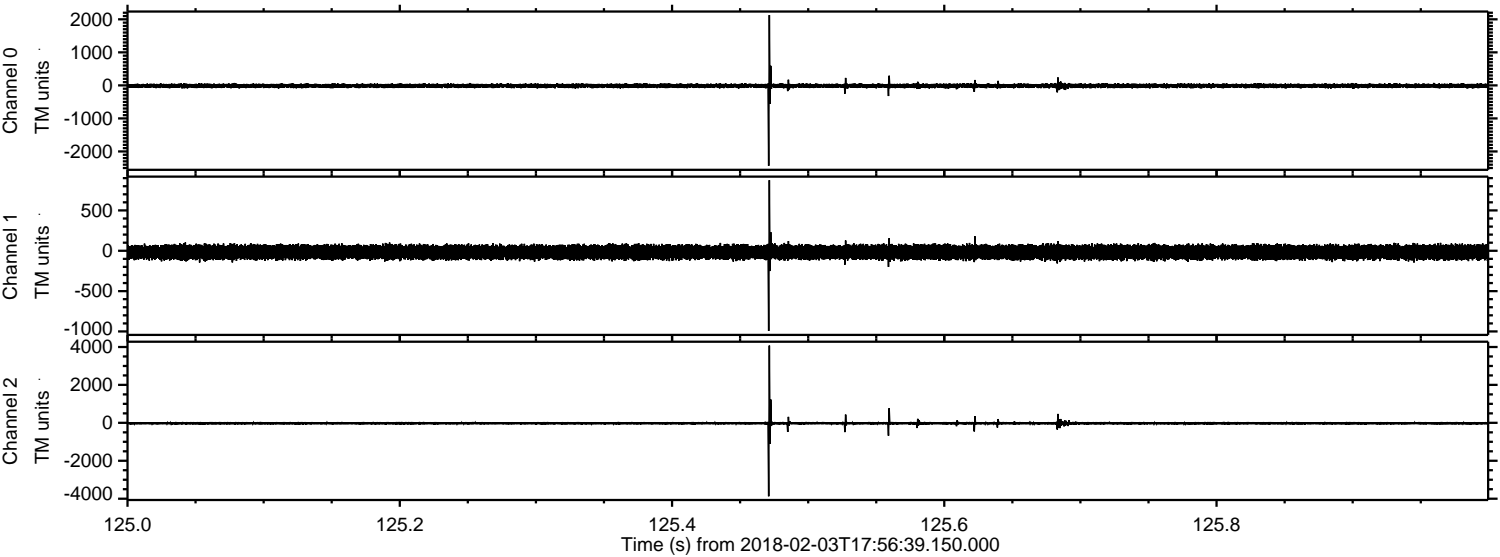

ELMAVAN 3D WAVEFORMS (Measured data sampled at 50 kHz) 51000 packets of 144 samples from 2018-02-03T17:56:39.150.000. Part 113/147

Processed Sat Feb 3 19:04:33 2018 by ELM ver.2012-10-06 from 001__elm20180203_175638__dat00.bin

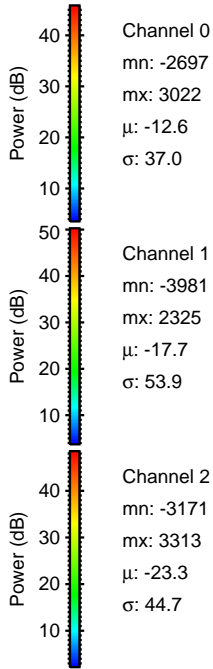
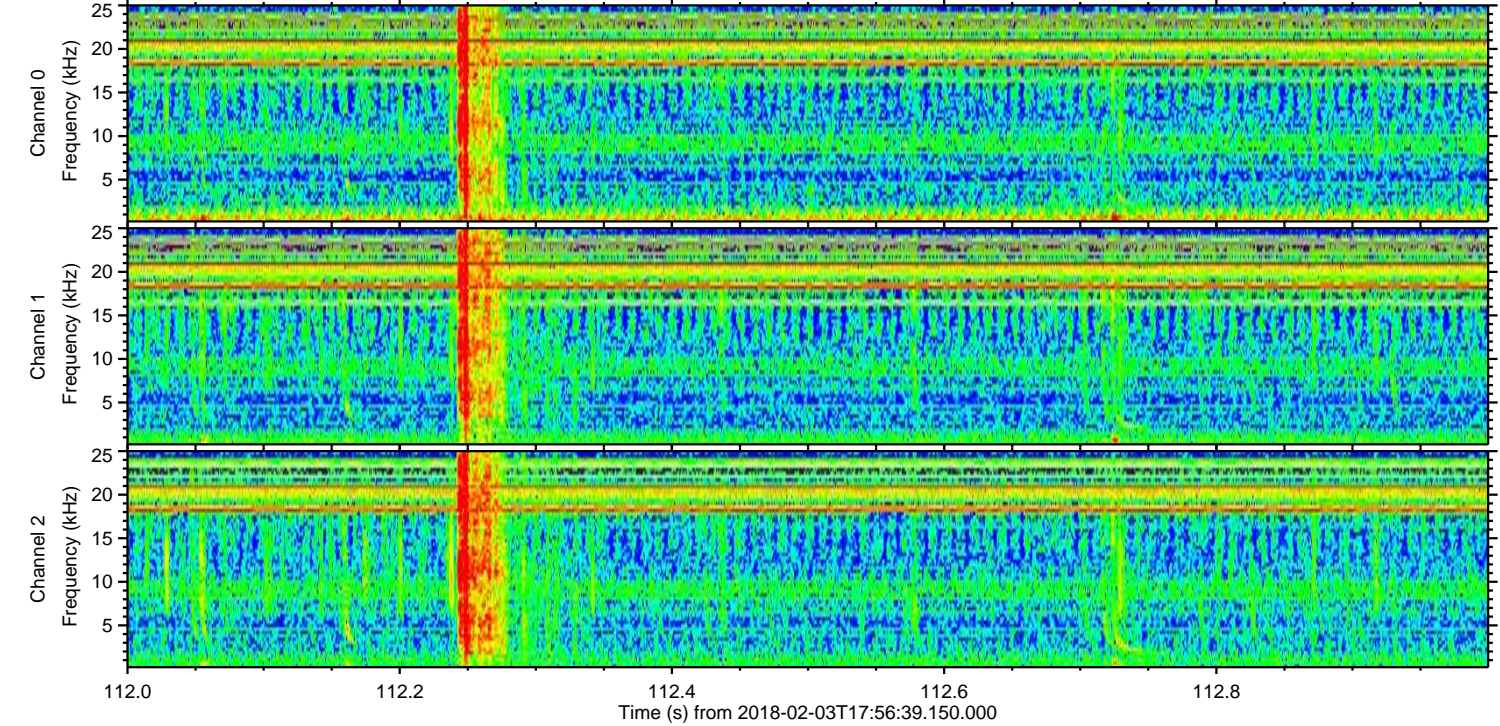
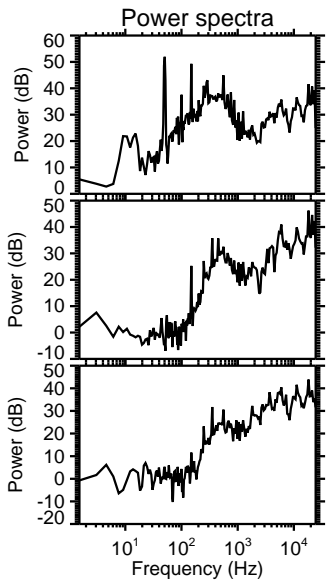
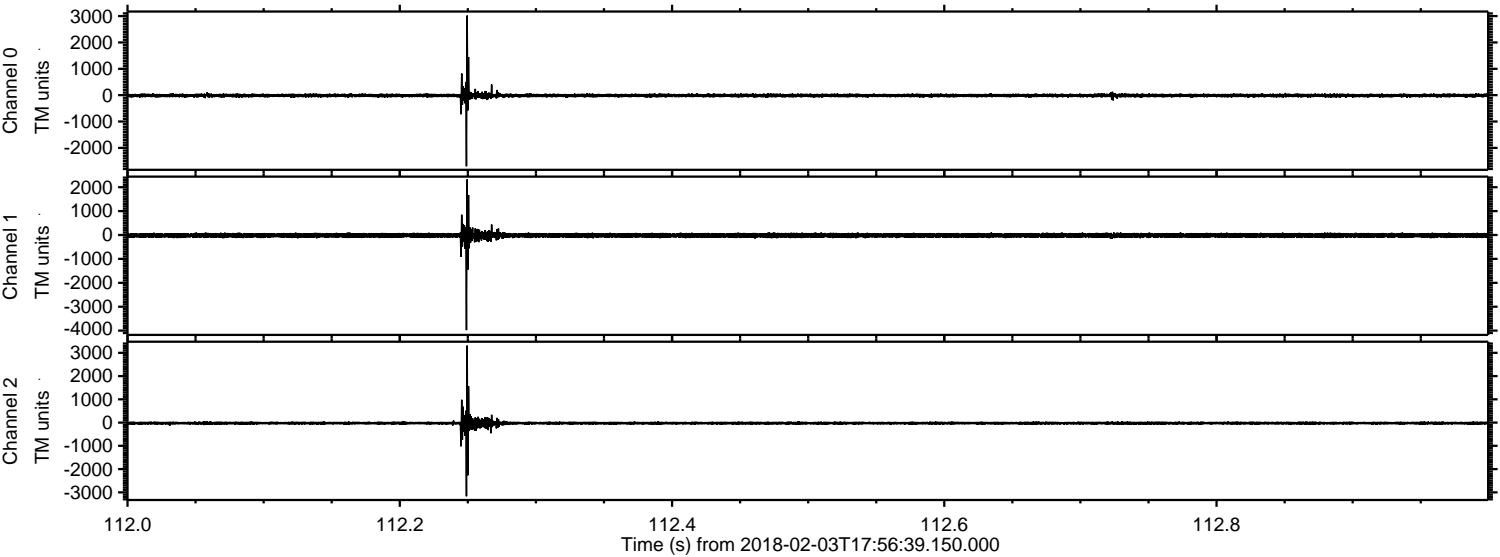

ELMAVAN 3D WAVEFORMS (Measured data sampled at 50 kHz) 51000 packets of 144 samples from 2018-02-03T17:56:39.150.000. Part 125/147

Processed Sat Feb 3 19:04:33 2018 by ELM ver.2012-10-06 from 001__elm20180203_175638__dat00.bin

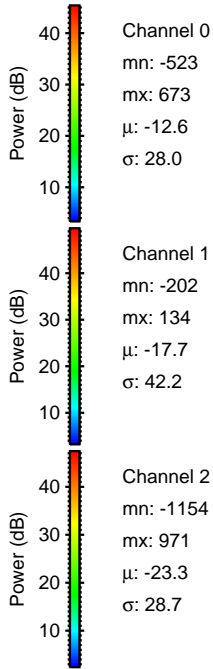
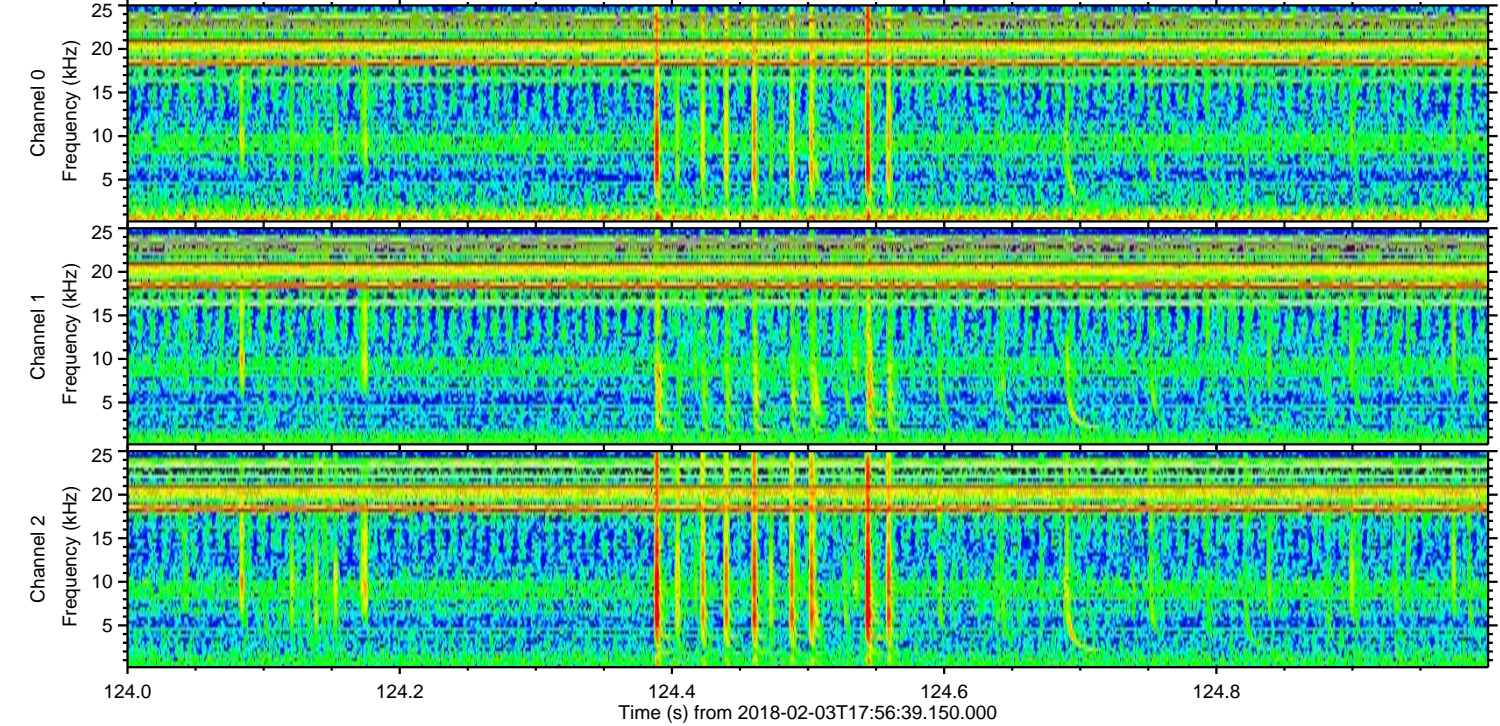
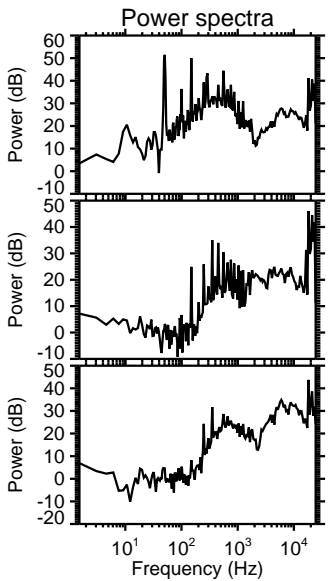
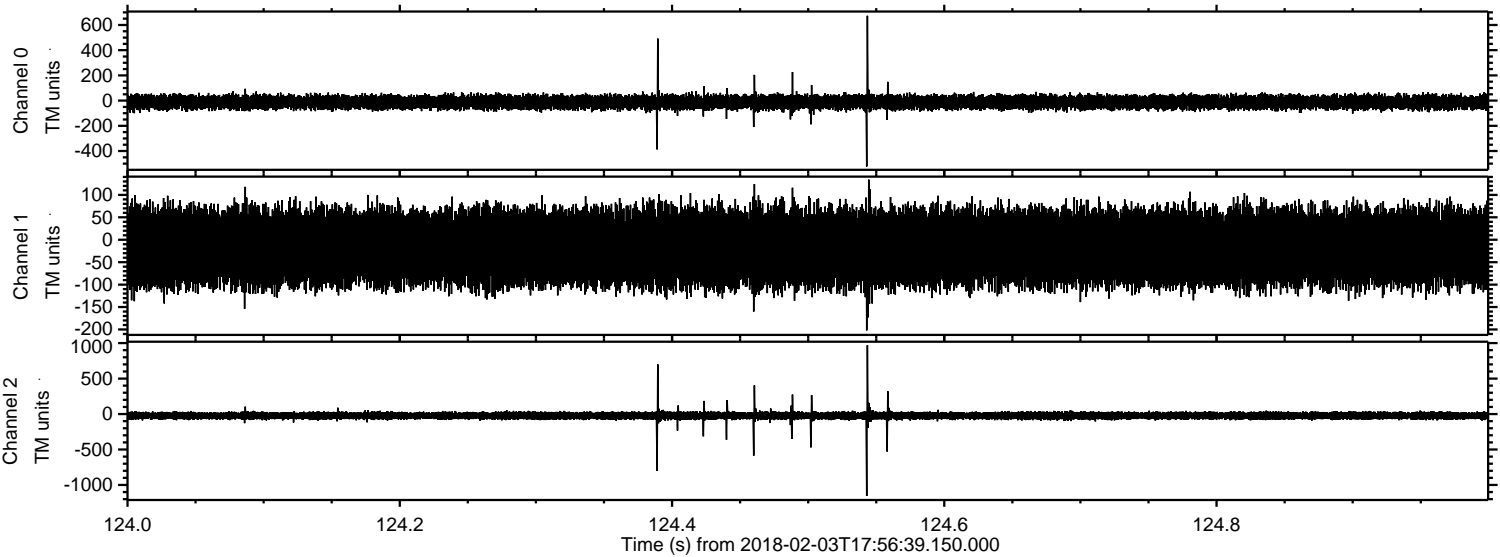

Processed Sat Feb 3 19:04:34 2018 by ELM ver.2012-10-06 from 001__elm20180203_175638__dat00.bin

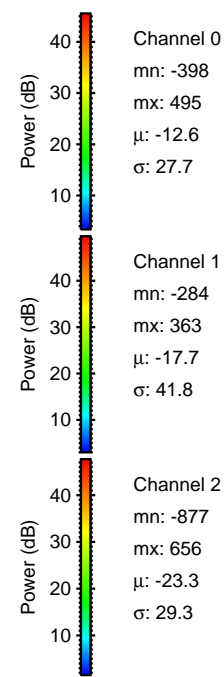
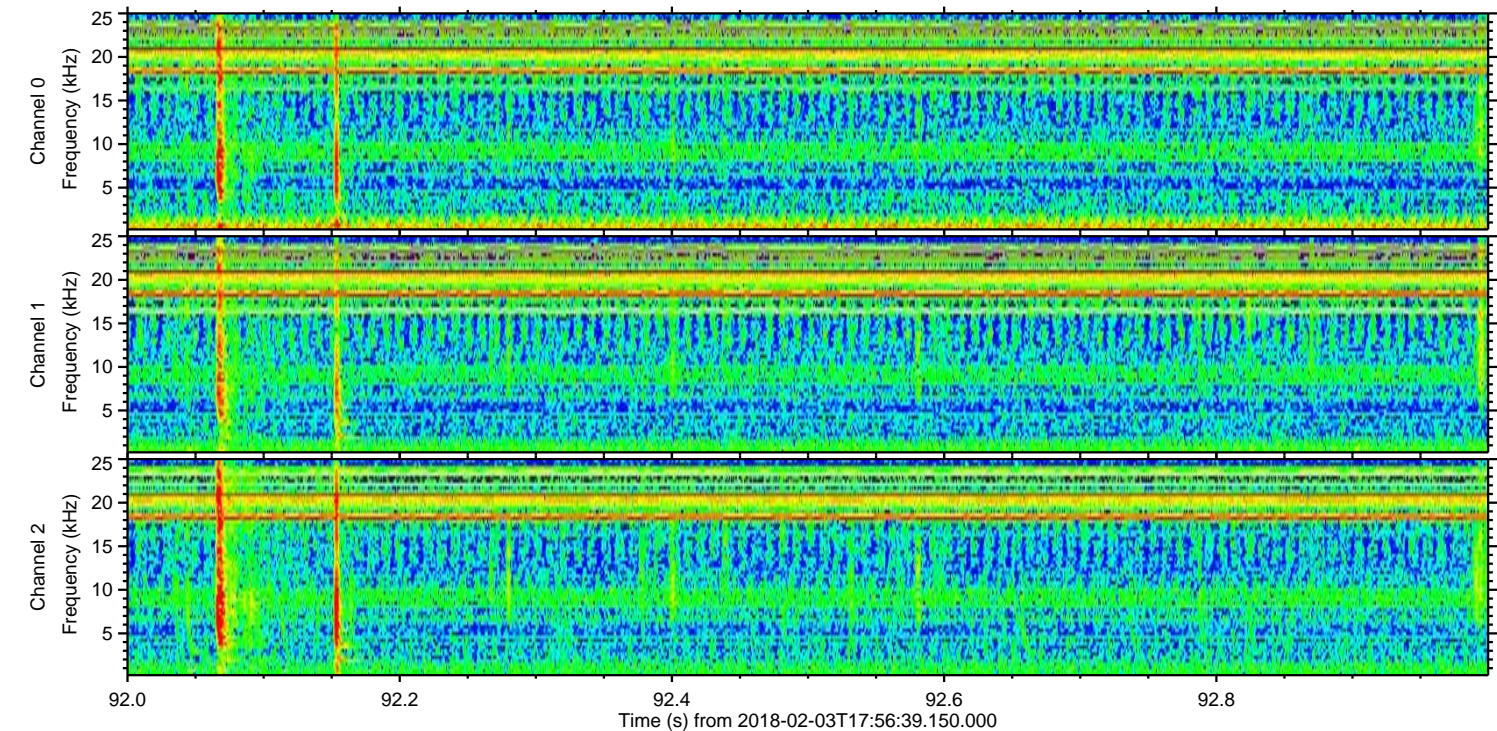
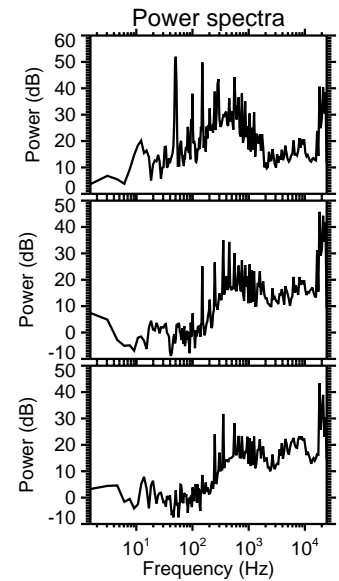
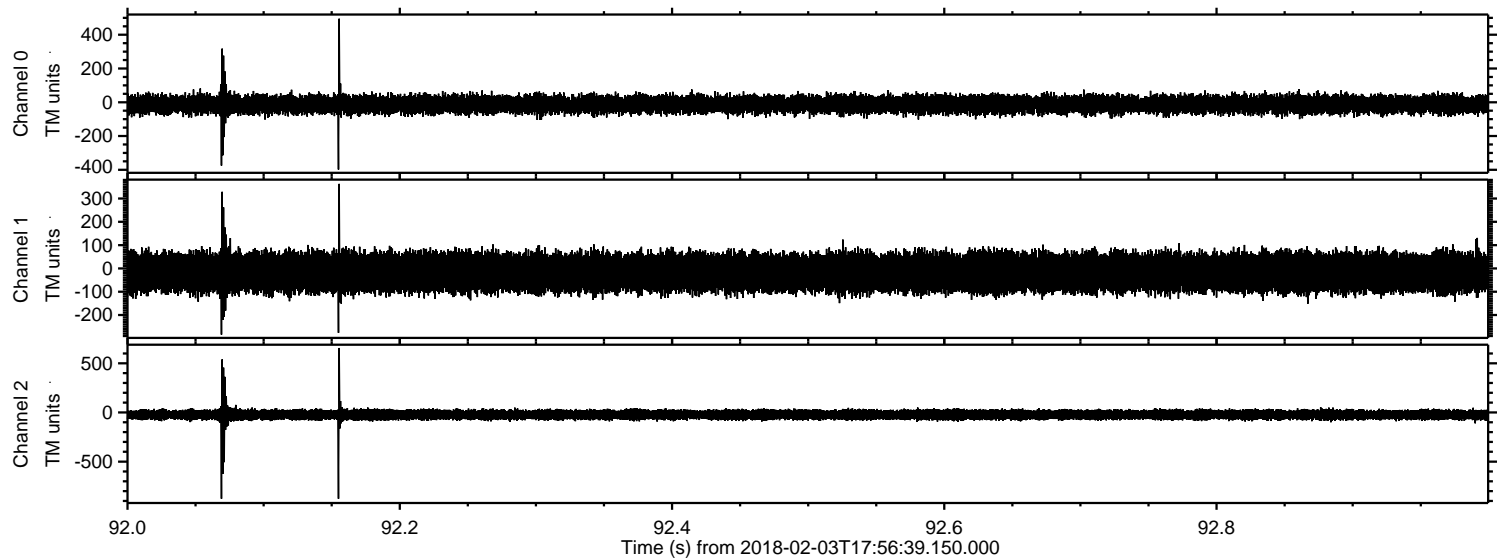

Channel 0
mn: -398
mx: 495
 μ : -12.6
 σ : 27.7

Channel 1
mn: -284
mx: 363
 μ : -17.7
 σ : 41.8

Channel 2
mn: -877
mx: 656
 μ : -23.3
 σ : 29.3

Processed Sat Feb 3 19:04:35 2018 by ELM ver.2012-10-06 from 001__elm20180203_175638__dat00.bin

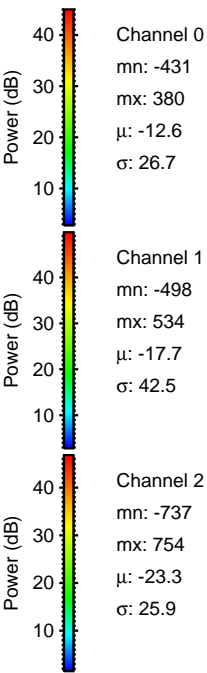
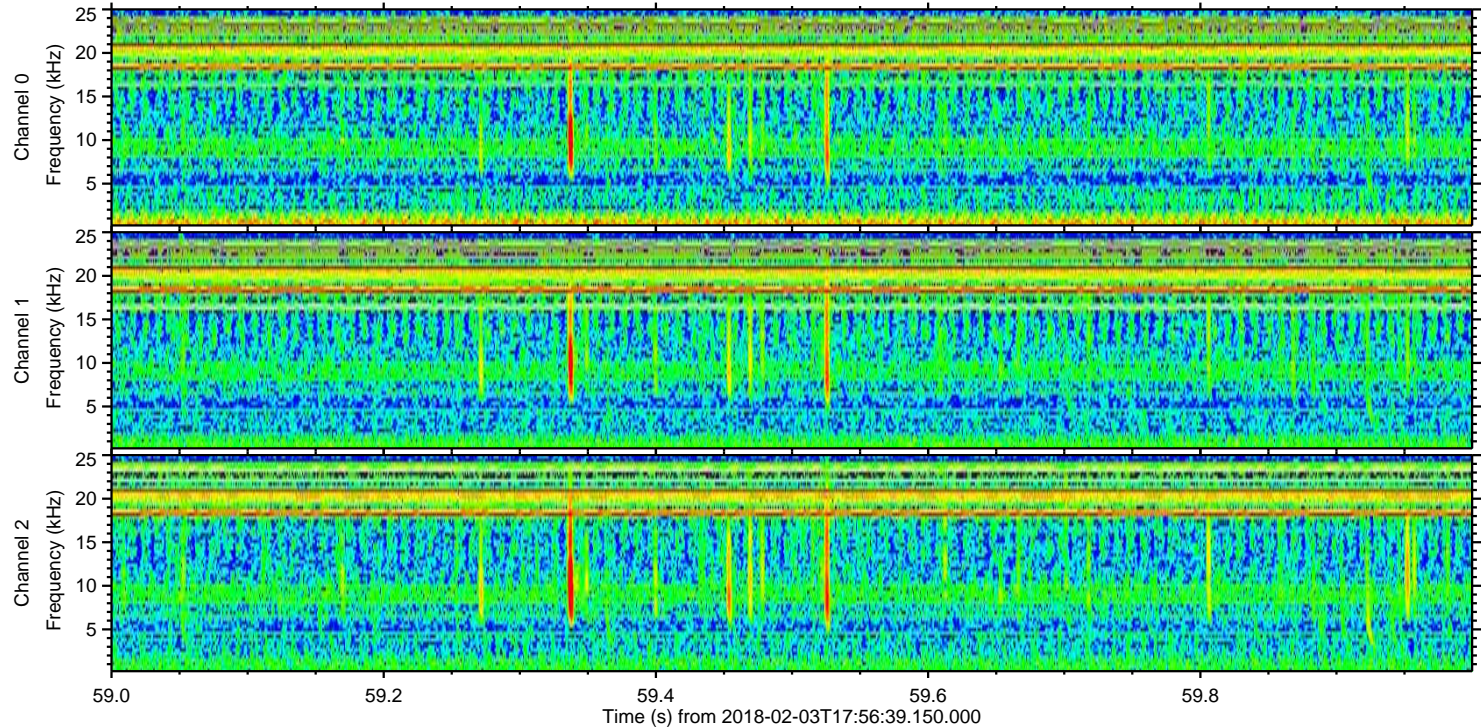
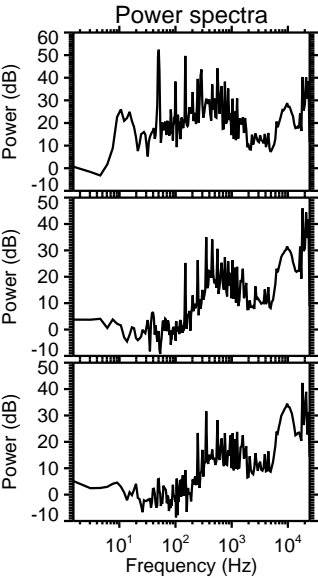
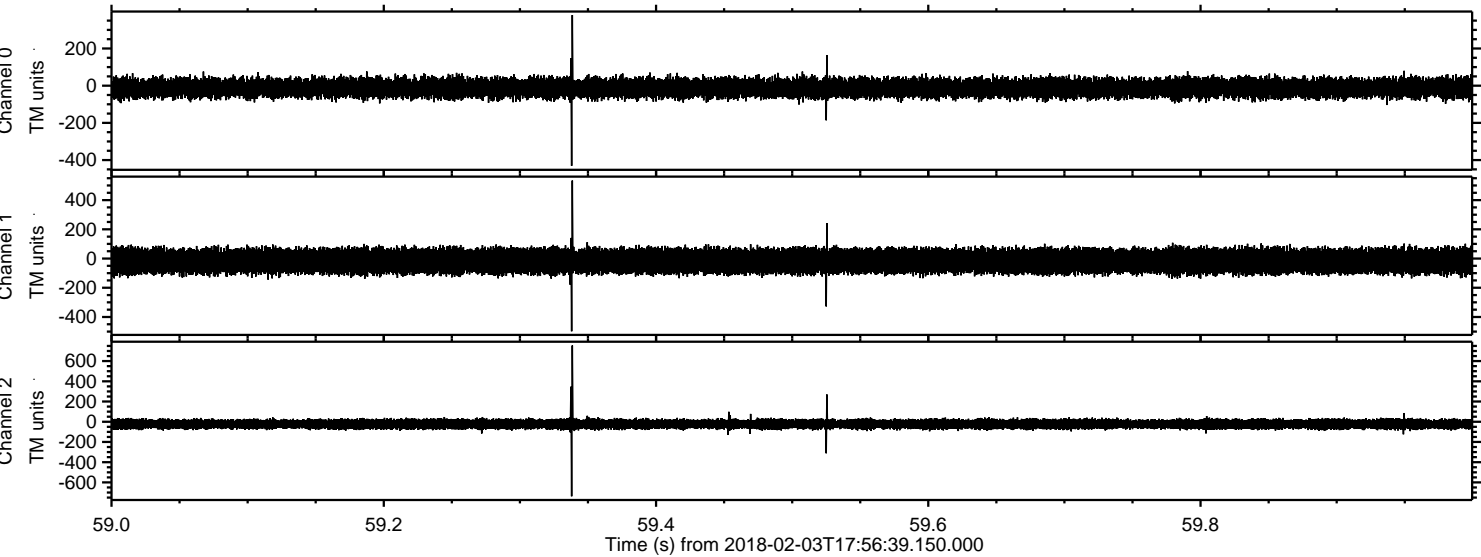

Processed Sat Feb 3 19:04:36 2018 by ELM ver.2012-10-06 from 001__elm20180203_175638__dat00.bin

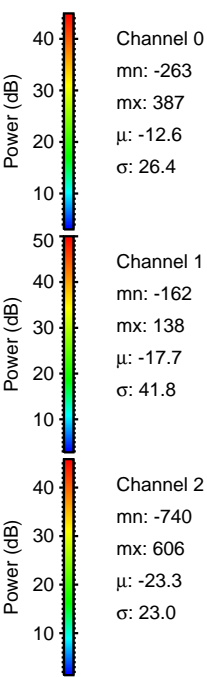
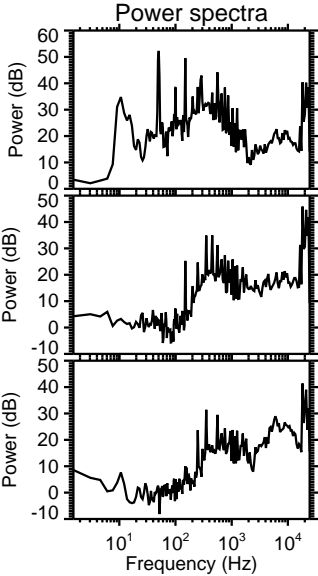
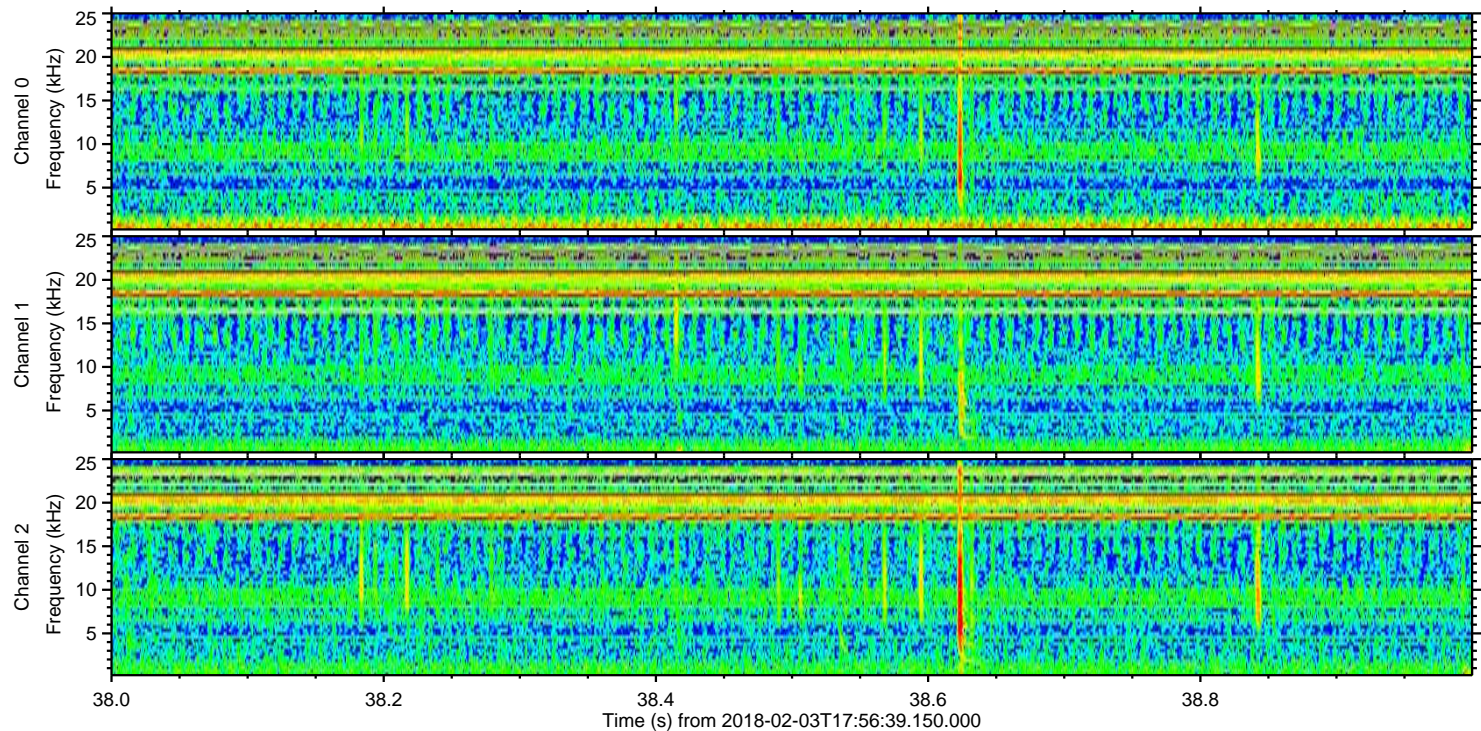
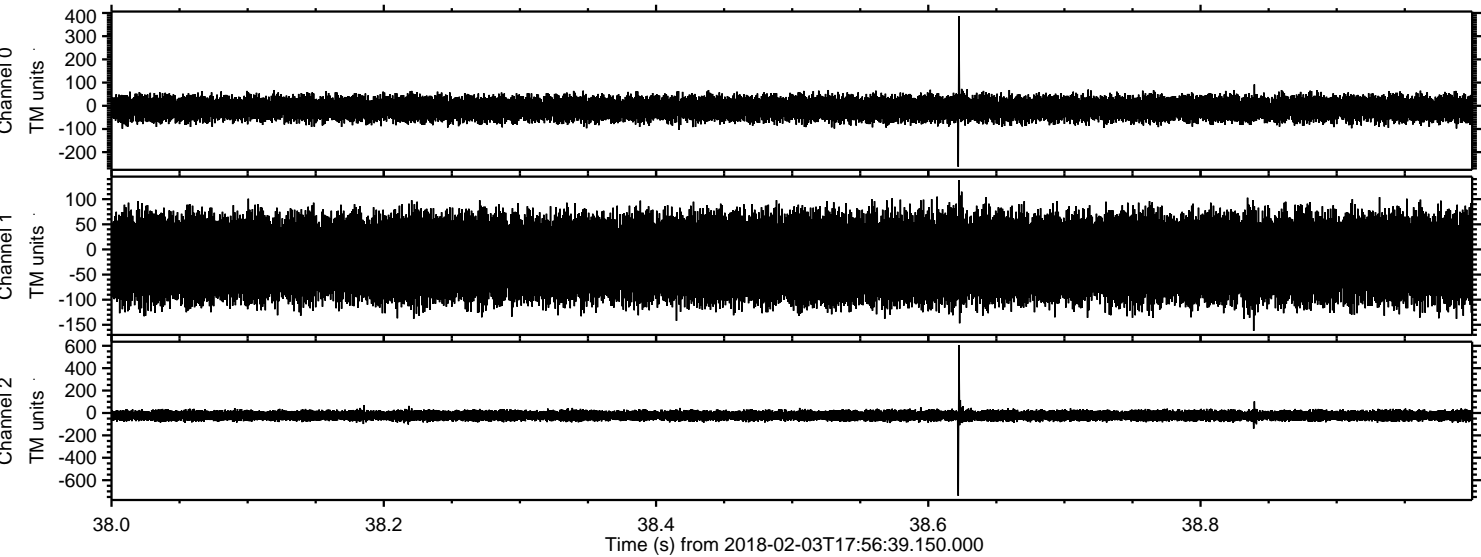

Channel 0
mn: -263
mx: 387
 μ : -12.6
 σ : 26.4

Channel 1
mn: -162
mx: 138
 μ : -17.7
 σ : 41.8

Channel 2
mn: -740
mx: 606
 μ : -23.3
 σ : 23.0

Processed Sat Feb 3 19:04:36 2018 by ELM ver.2012-10-06 from 001__elm20180203_175638__dat00.bin

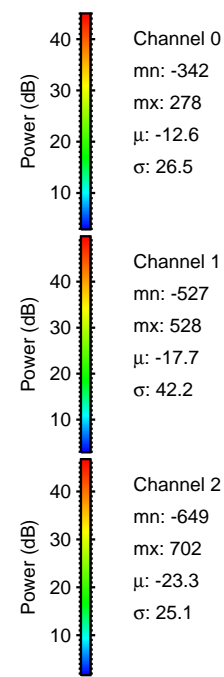
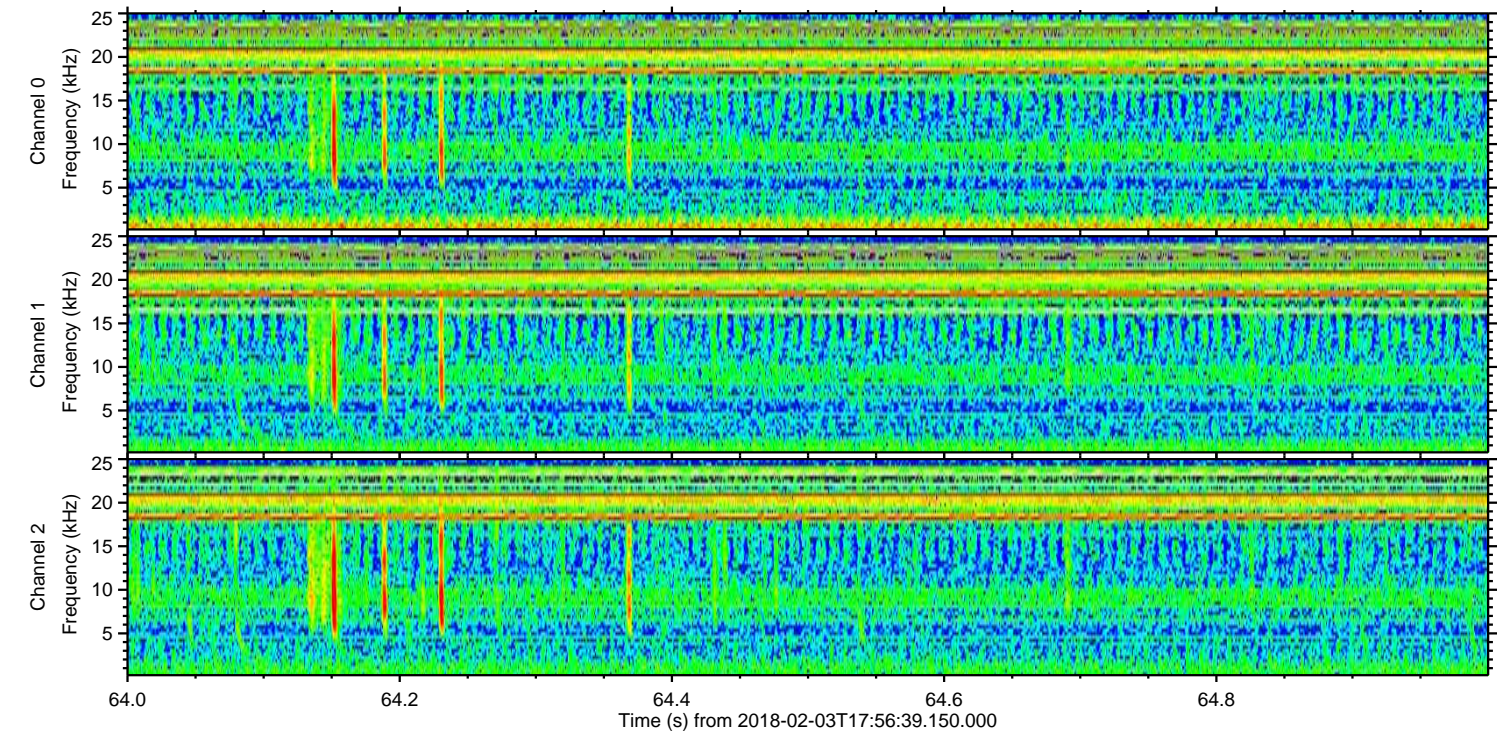
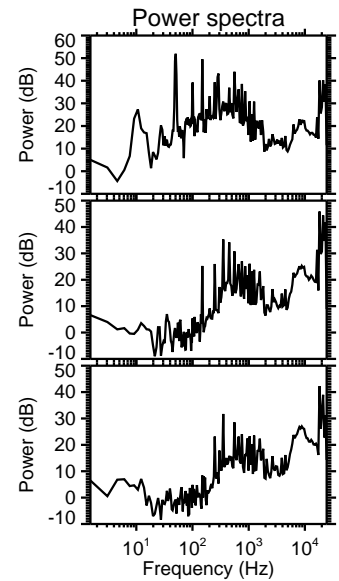
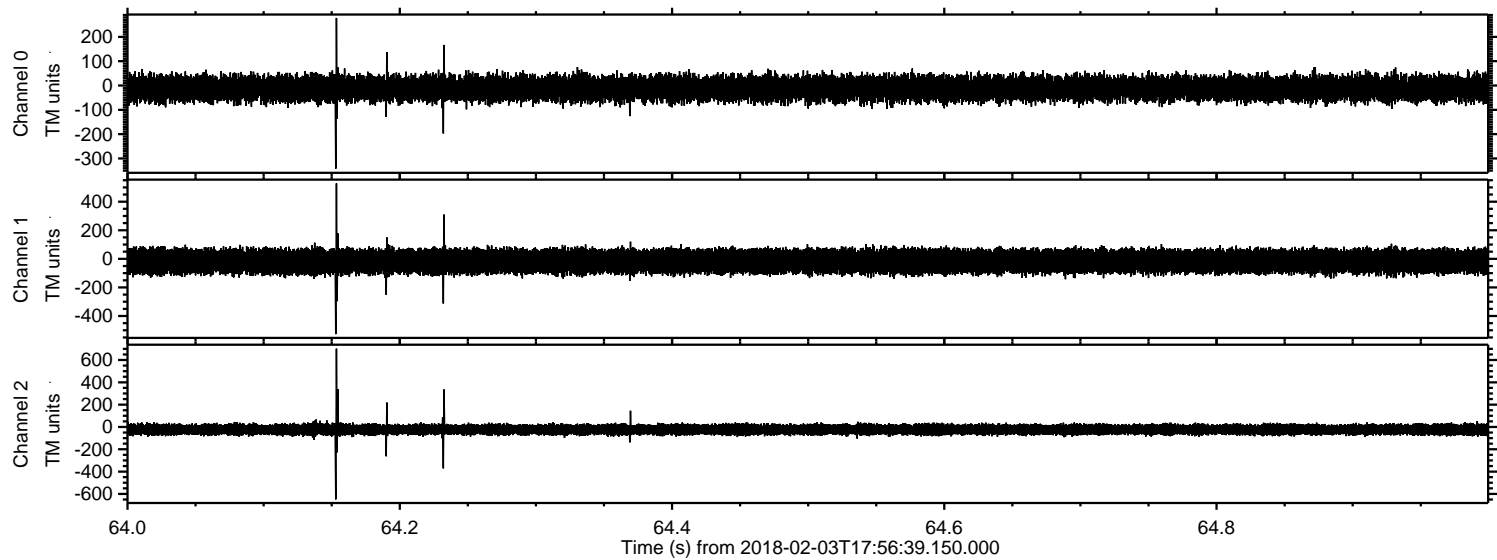

Processed Sat Feb 3 19:04:37 2018 by ELM ver.2012-10-06 from 001__elm20180203_175638__dat00.bin

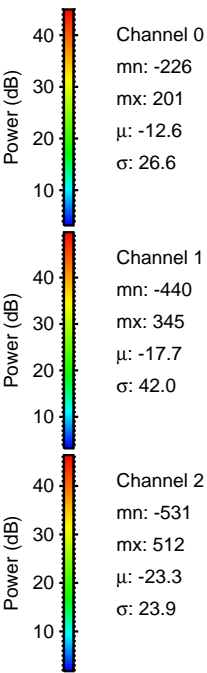
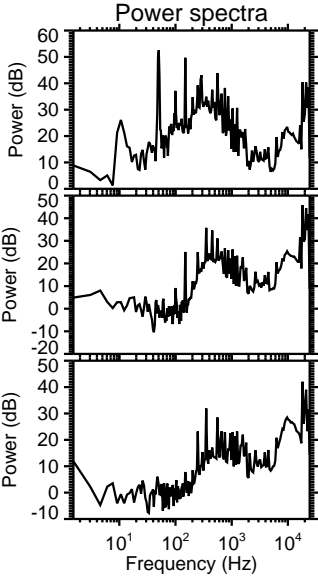
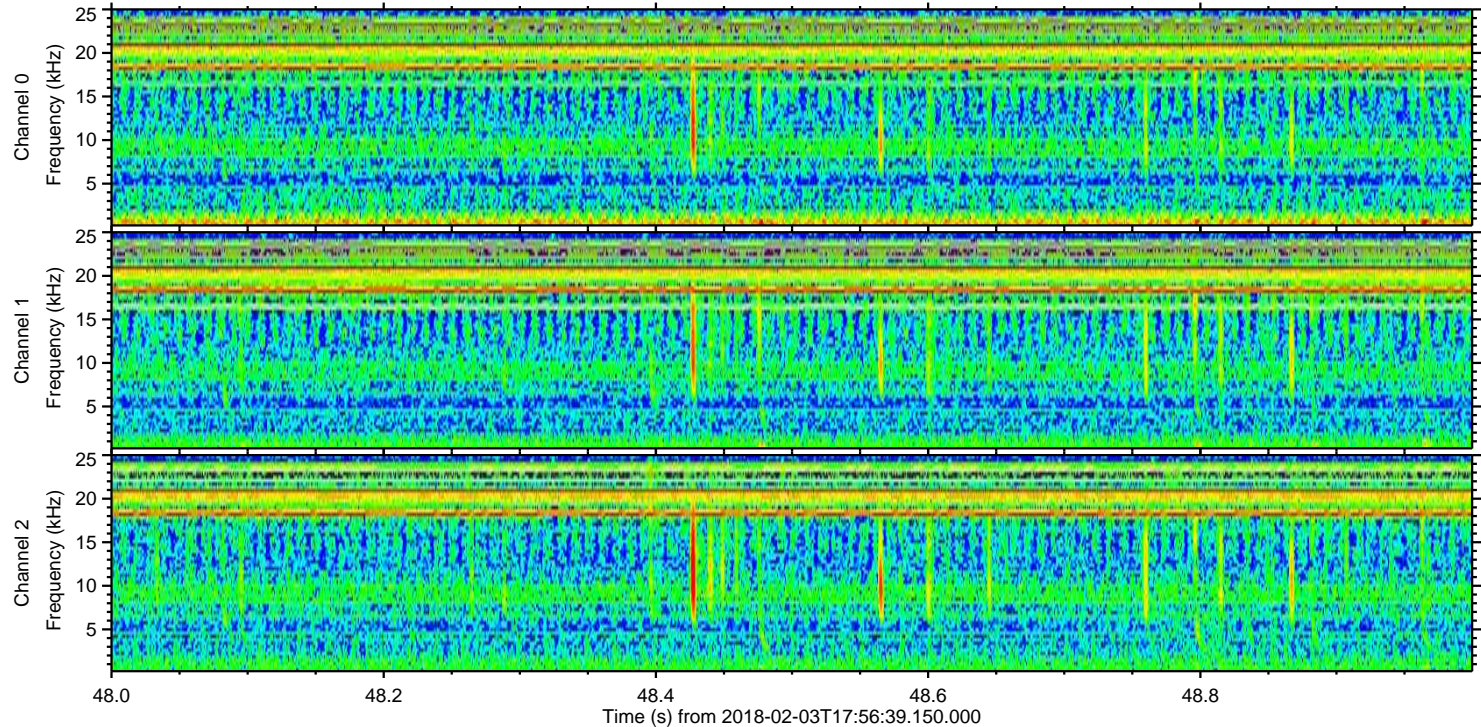
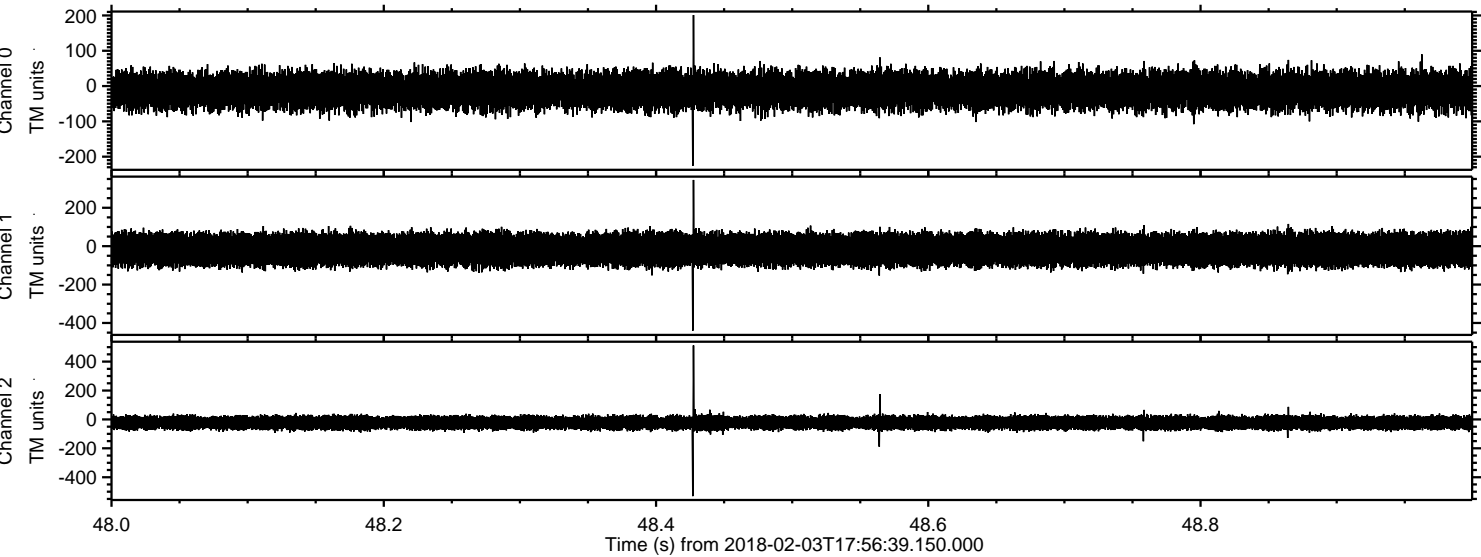

Channel 0
mn: -226
mx: 201
 μ : -12.6
 σ : 26.6

Channel 1
mn: -440
mx: 345
 μ : -17.7
 σ : 42.0

Channel 2
mn: -531
mx: 512
 μ : -23.3
 σ : 23.9

Processed Sat Feb 3 19:04:38 2018 by ELM ver.2012-10-06 from 001__elm20180203_175638__dat00.bin

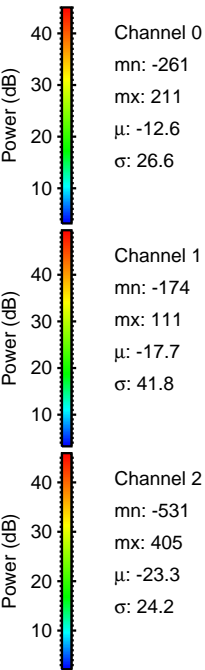
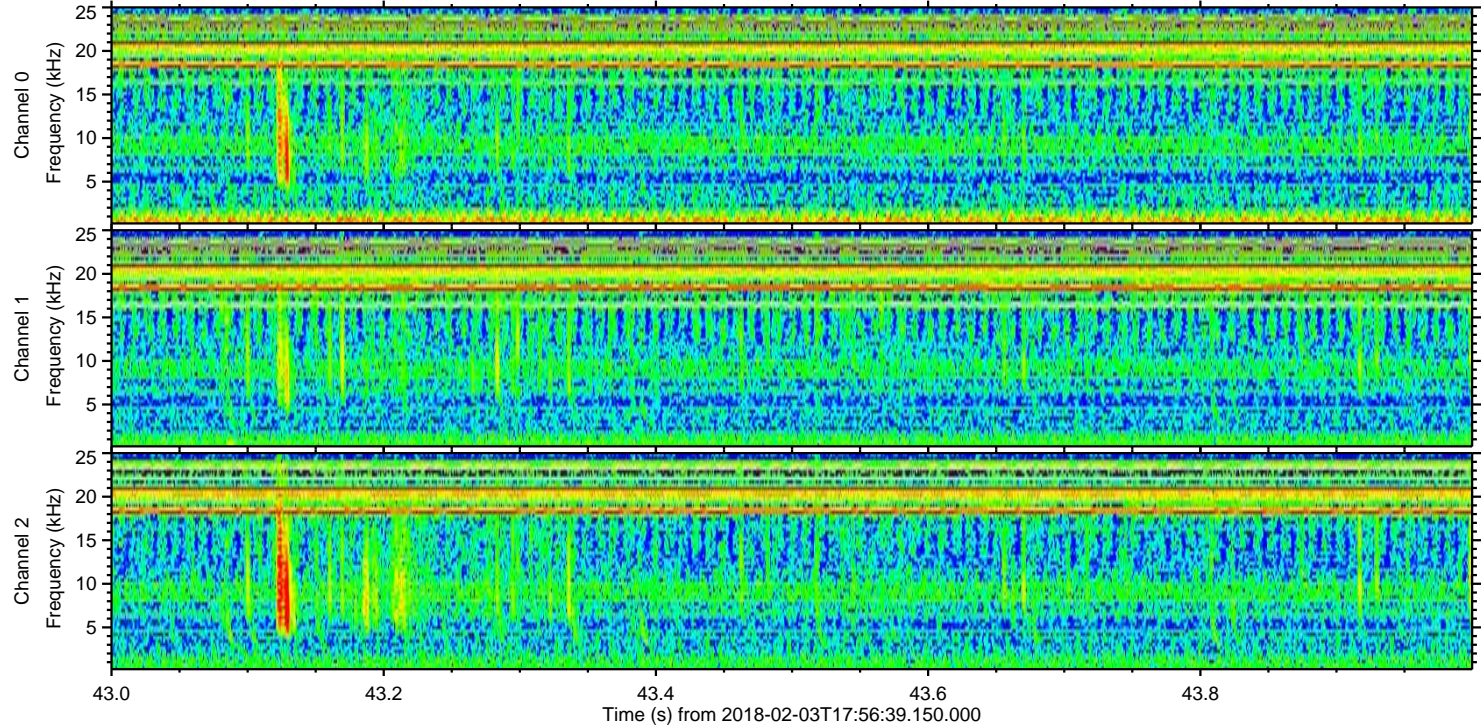
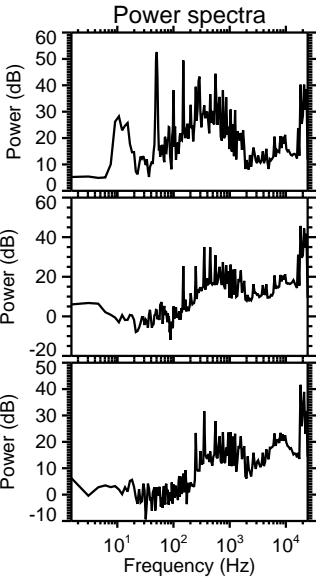
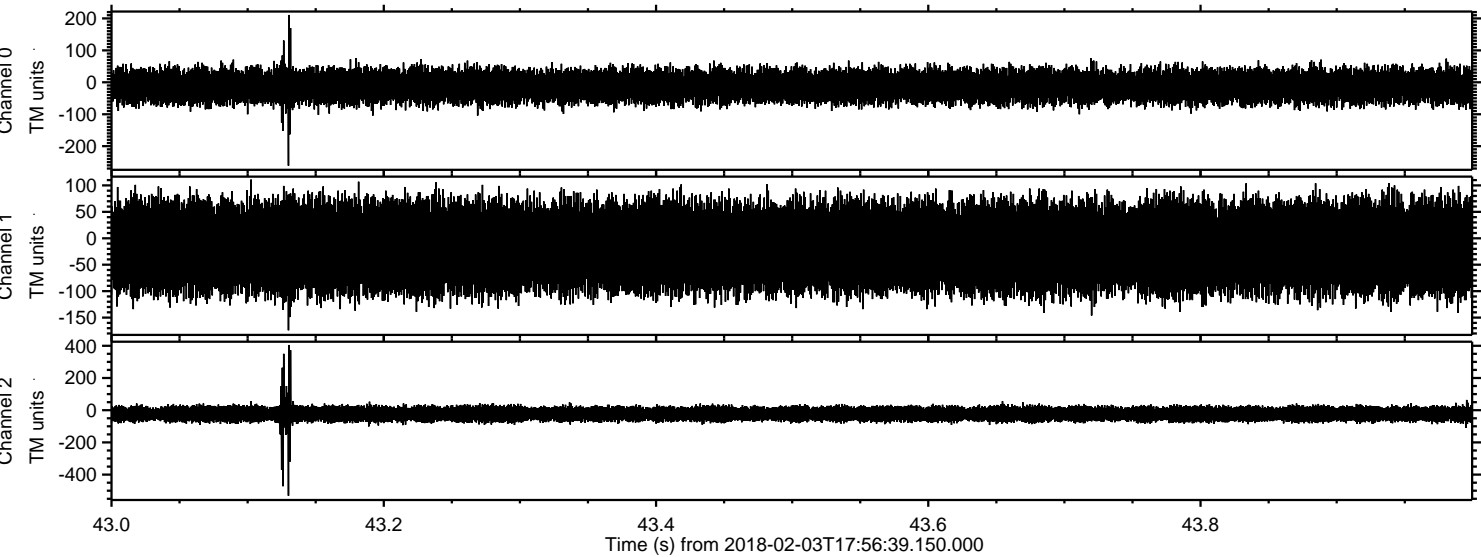

Processed Sat Feb 3 19:04:39 2018 by ELM ver.2012-10-06 from 001__elm20180203_175638__dat00.bin

