

ELMAVAN 3D WAVEFORMS (Measured data sampled at 50 kHz) 51000 packets of 144 samples from 2018-02-03T14:41:31.048.999.

Processed Sat Feb 3 15:49:56 2018 by ELM ver.2012-10-06 from 001__elm20180203_144130__dat00.bin

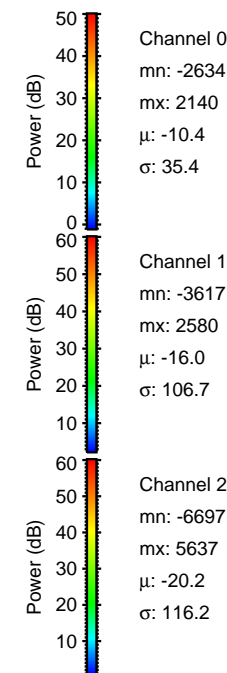

Processed Sat Feb 3 15:50:03 2018 by ELM ver.2012-10-06 from 001__elm20180203_144130__dat00.bin

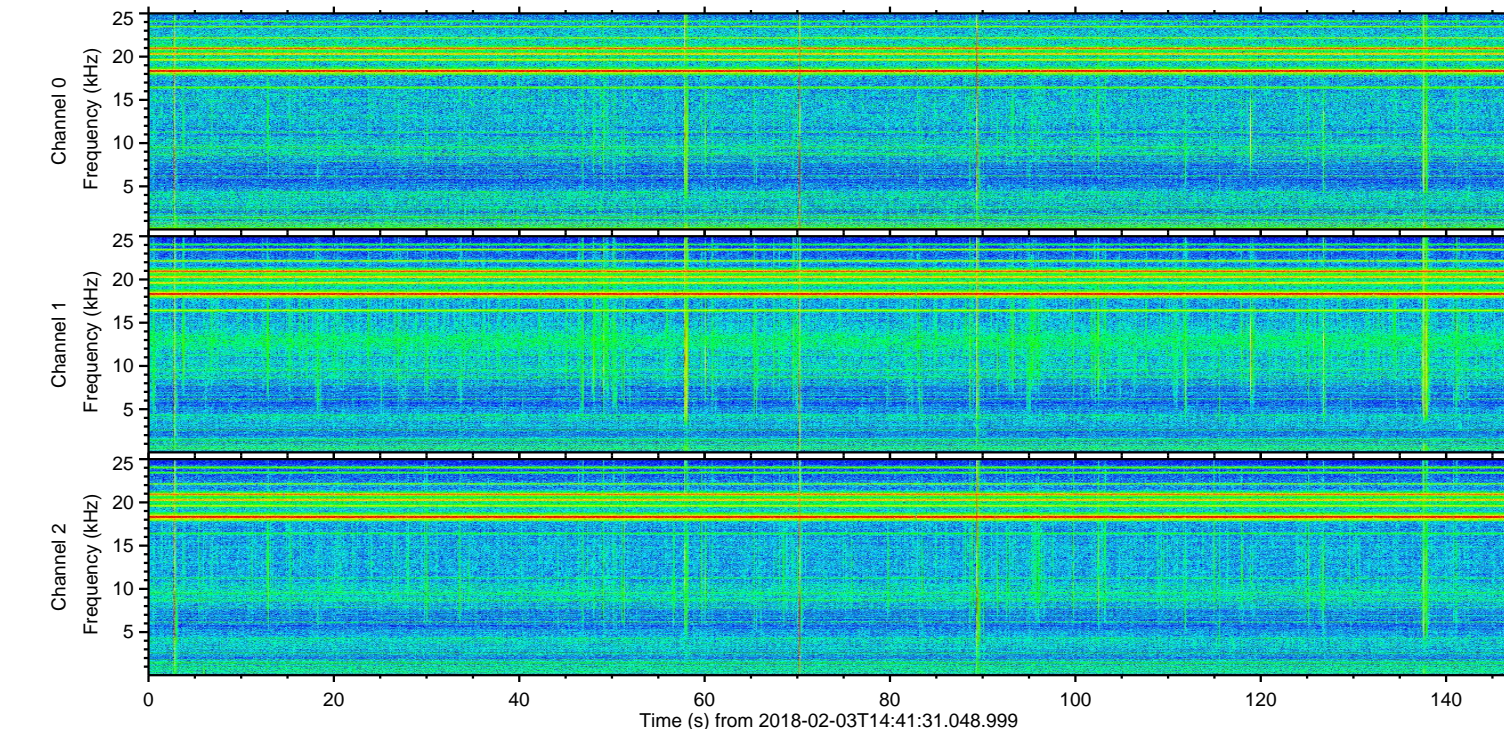
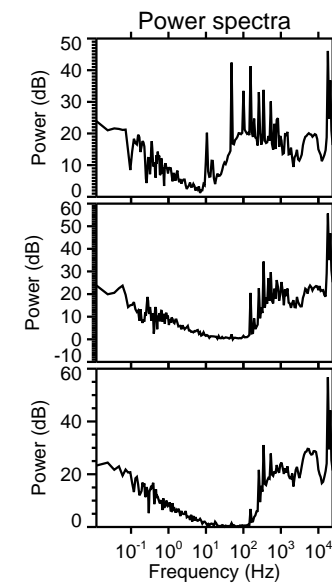
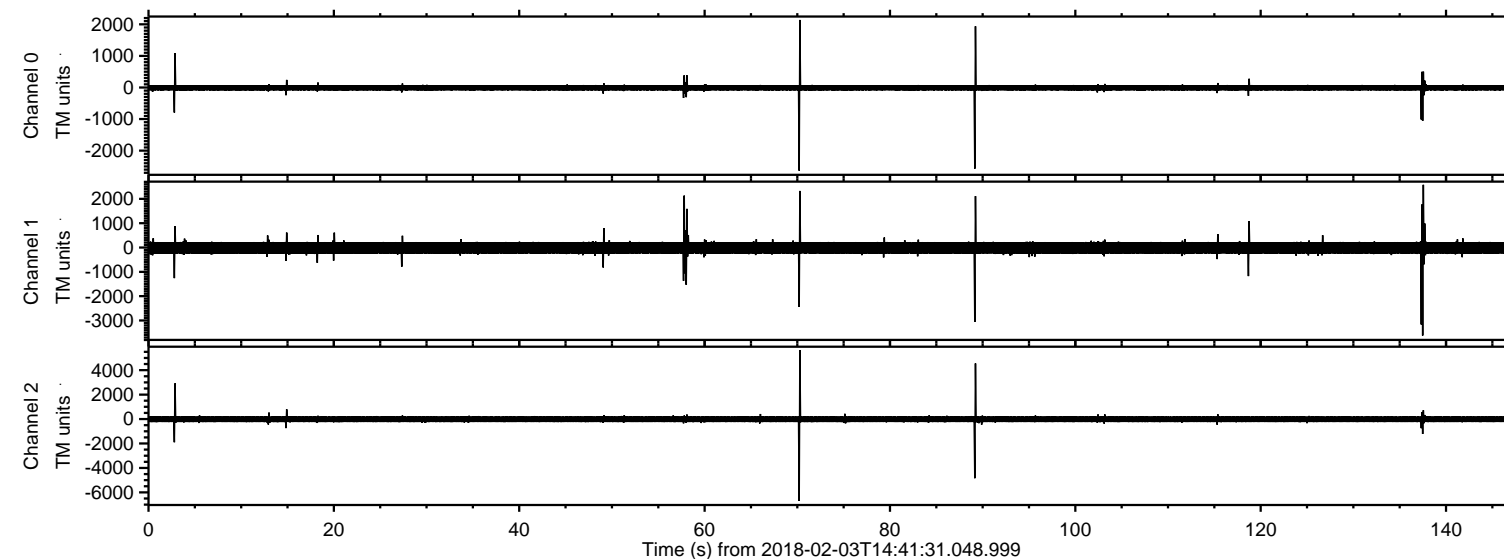
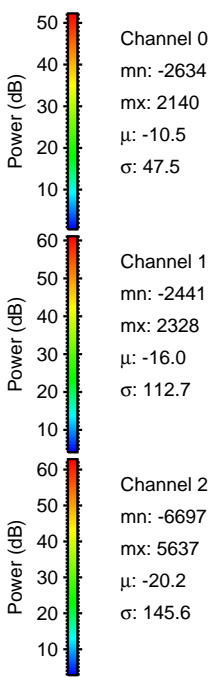
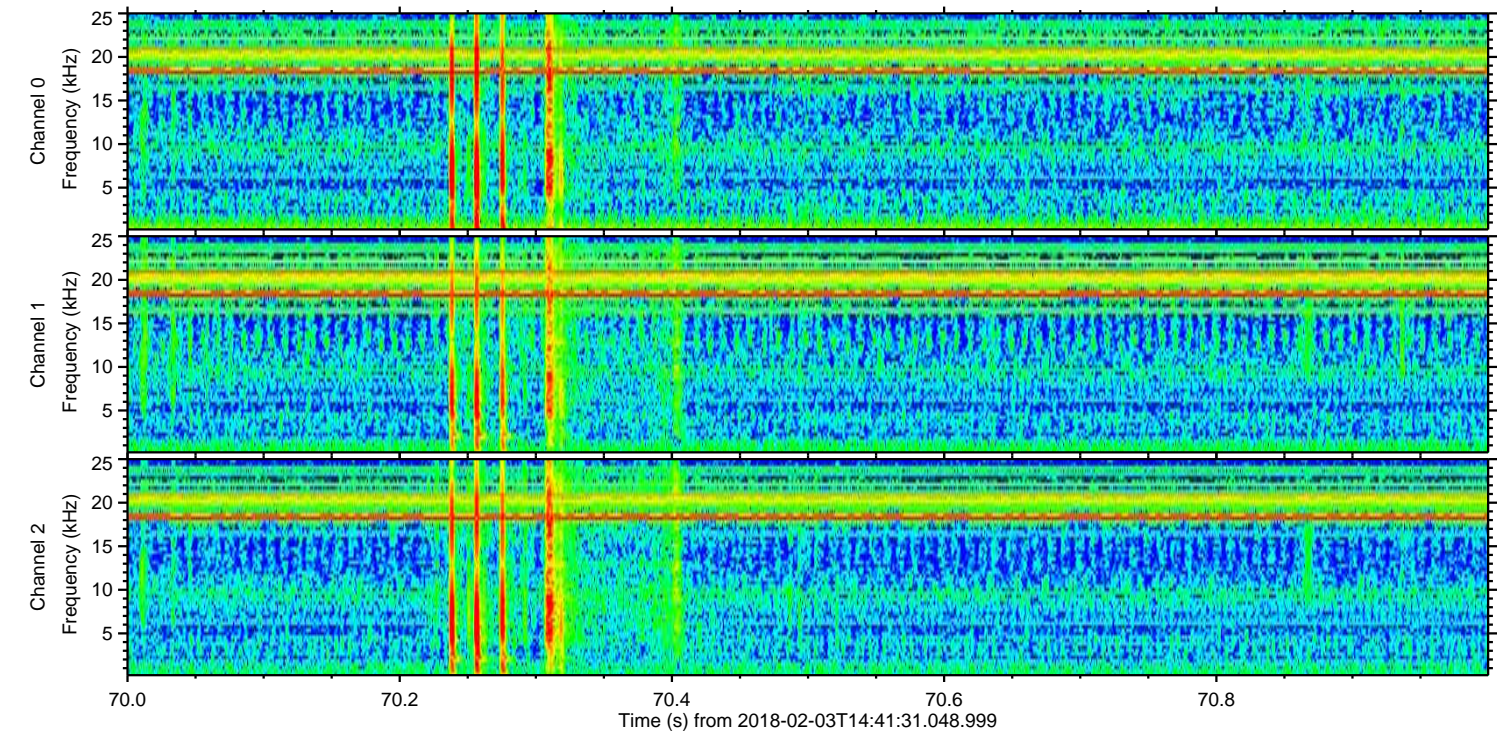
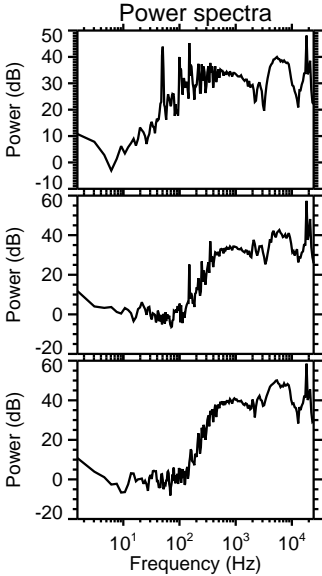
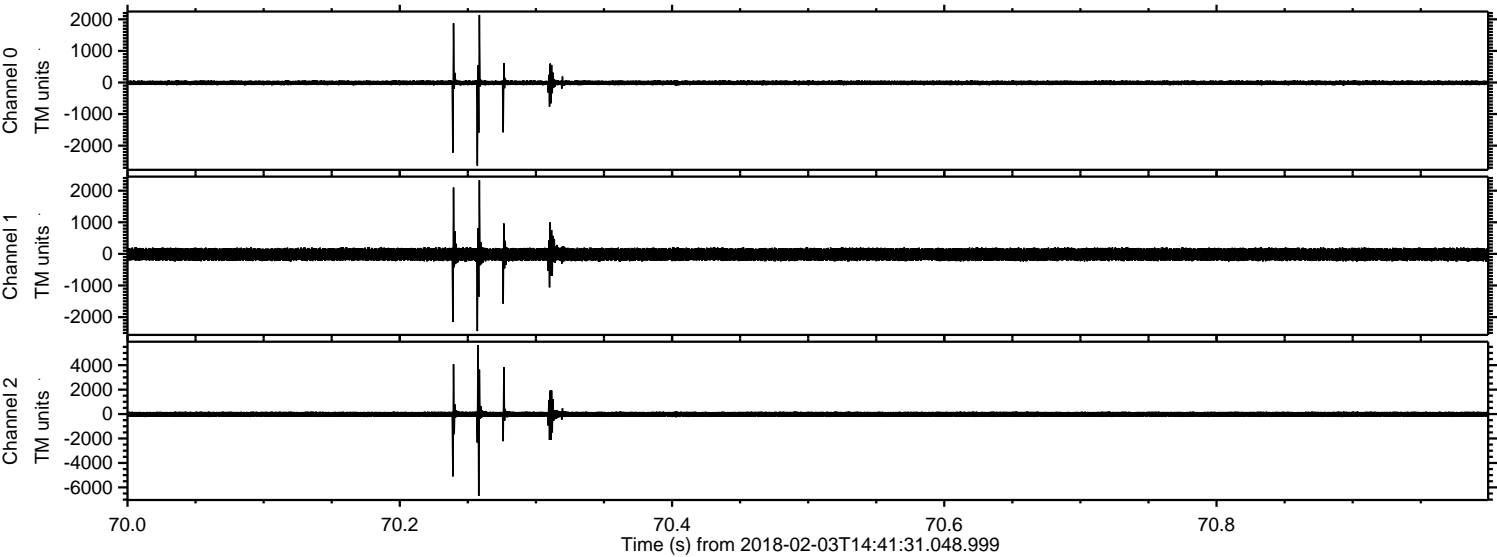

Processed Sat Feb 3 15:50:04 2018 by ELM ver.2012-10-06 from 001__elm20180203_144130__dat00.bin

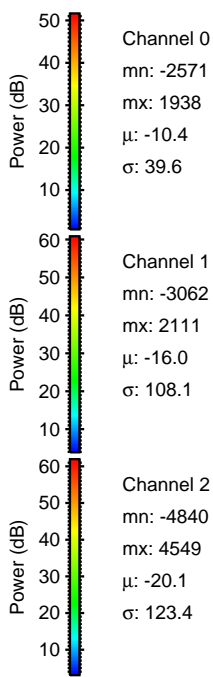
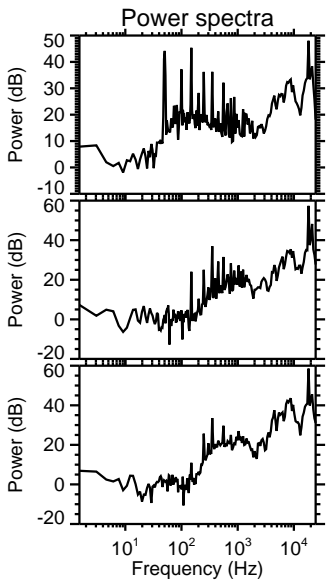
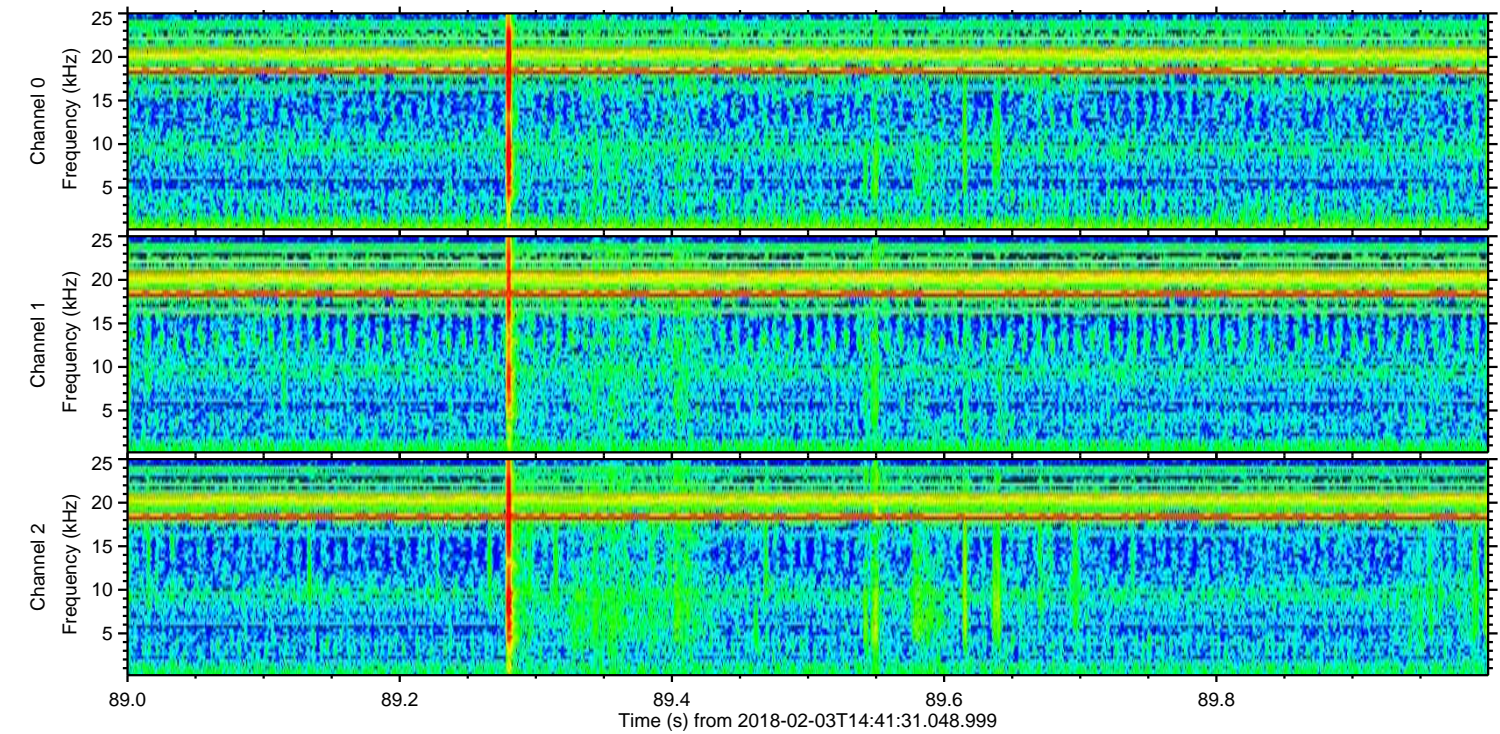
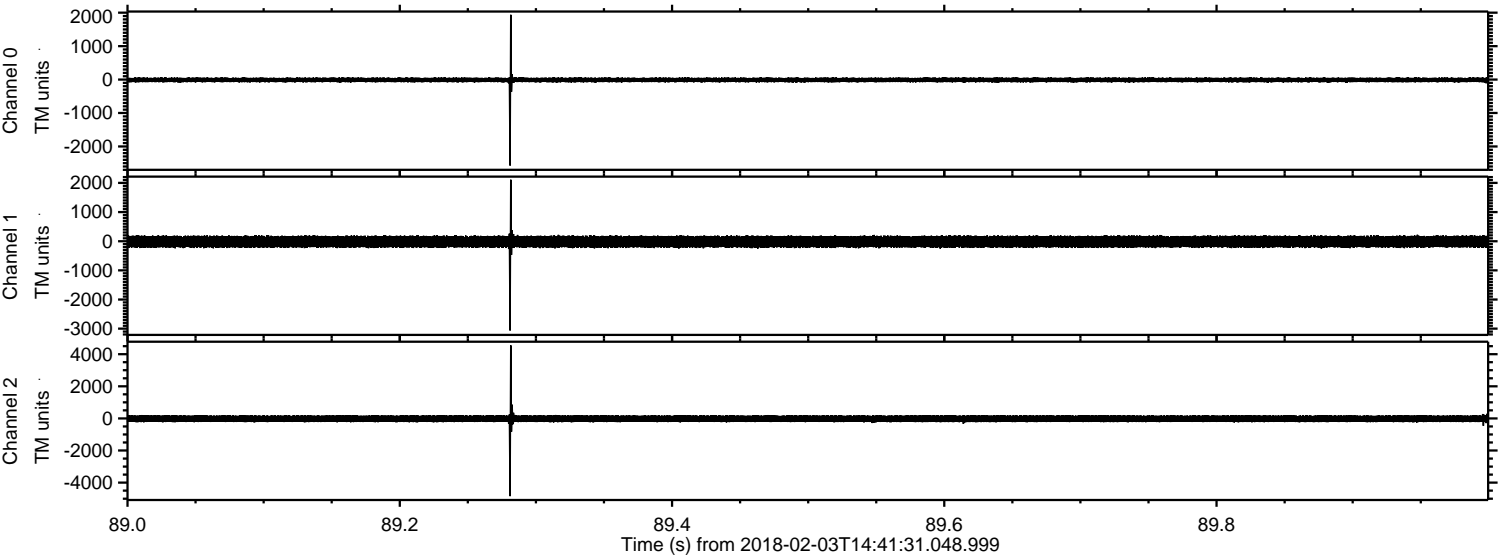

ELMAVAN 3D WAVEFORMS (Measured data sampled at 50 kHz) 51000 packets of 144 samples from 2018-02-03T14:41:31.048.999. Part 138/147

Processed Sat Feb 3 15:50:05 2018 by ELM ver.2012-10-06 from 001__elm20180203_144130__dat00.bin

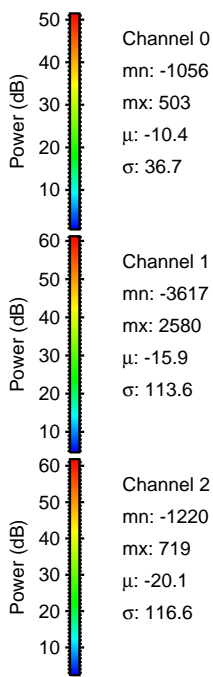
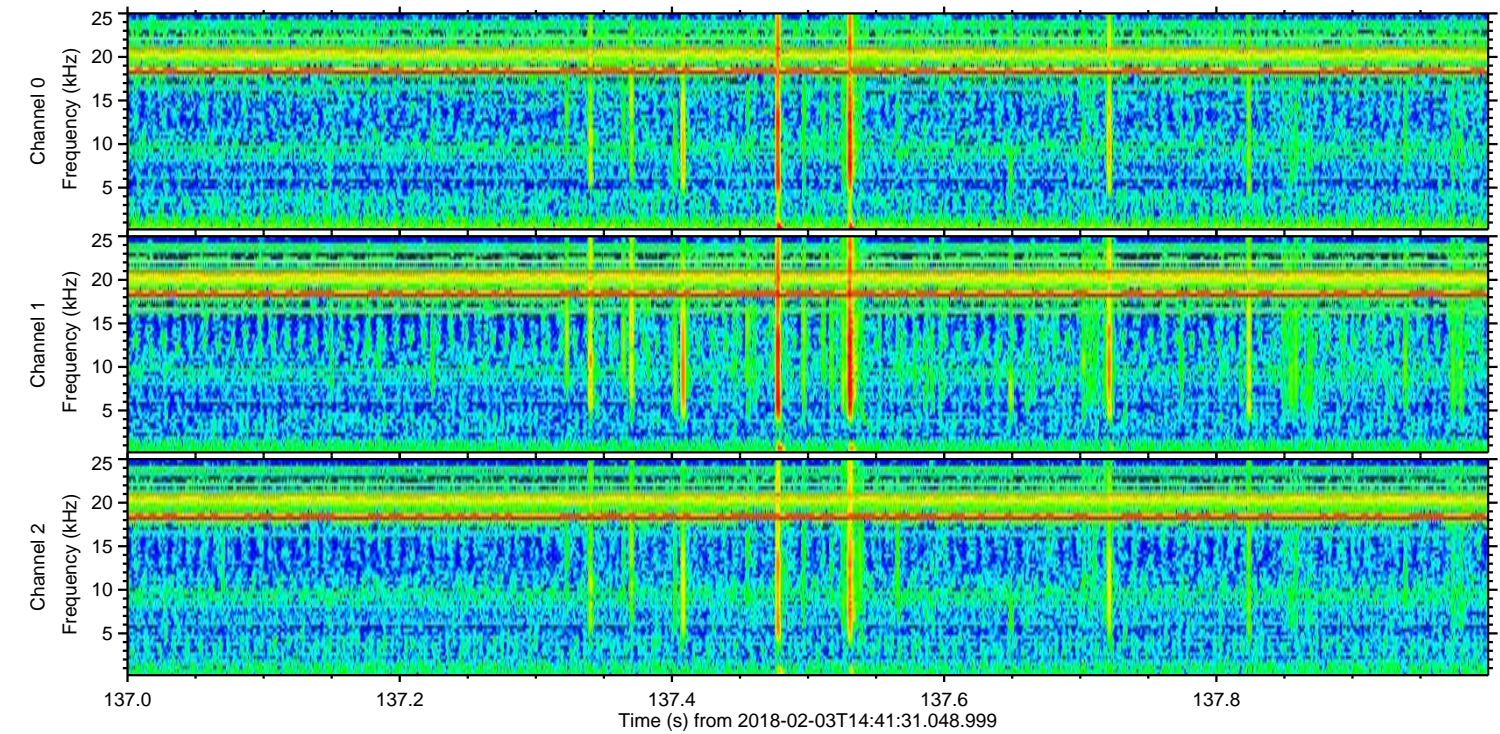
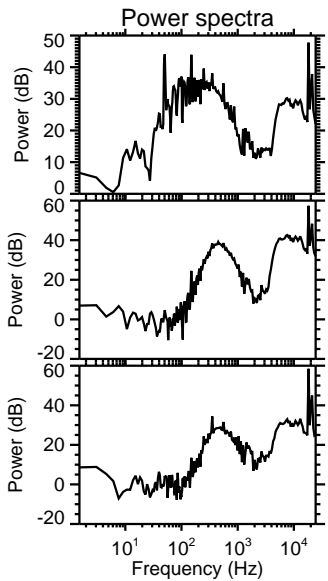
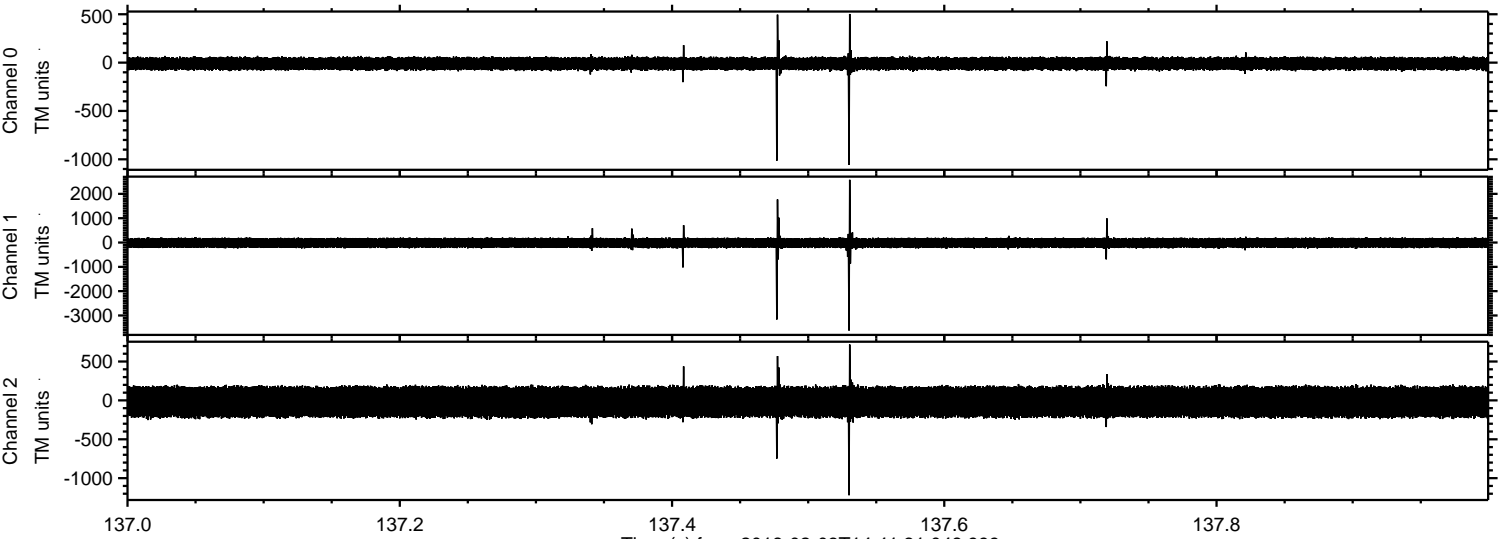

ELMAVAN 3D WAVEFORMS (Measured data sampled at 50 kHz) 51000 packets of 144 samples from 2018-02-03T14:41:31.048.999. Part 3/147

Processed Sat Feb 3 15:50:06 2018 by ELM ver.2012-10-06 from 001__elm20180203_144130__dat00.bin

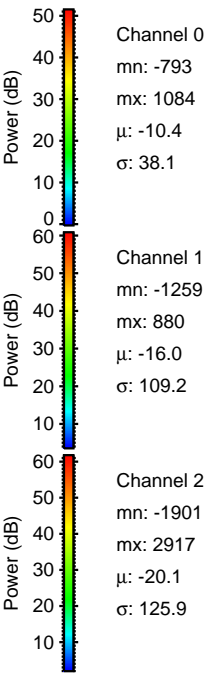
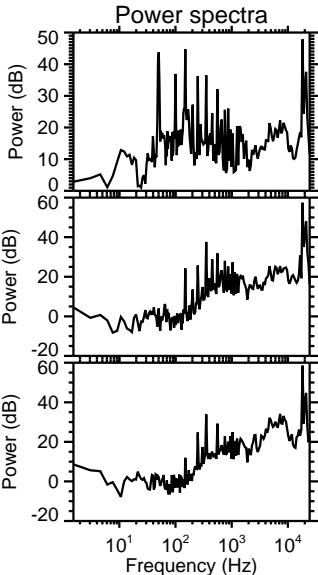
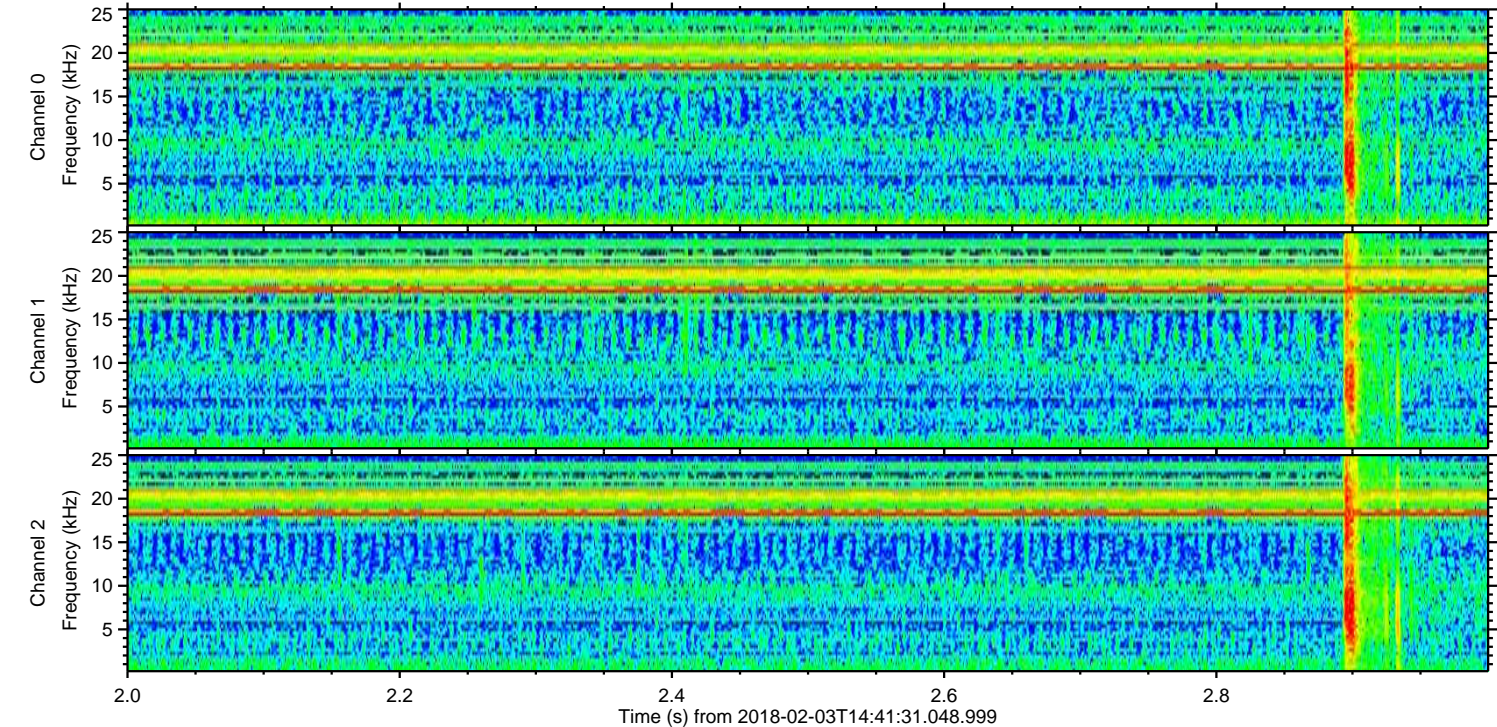
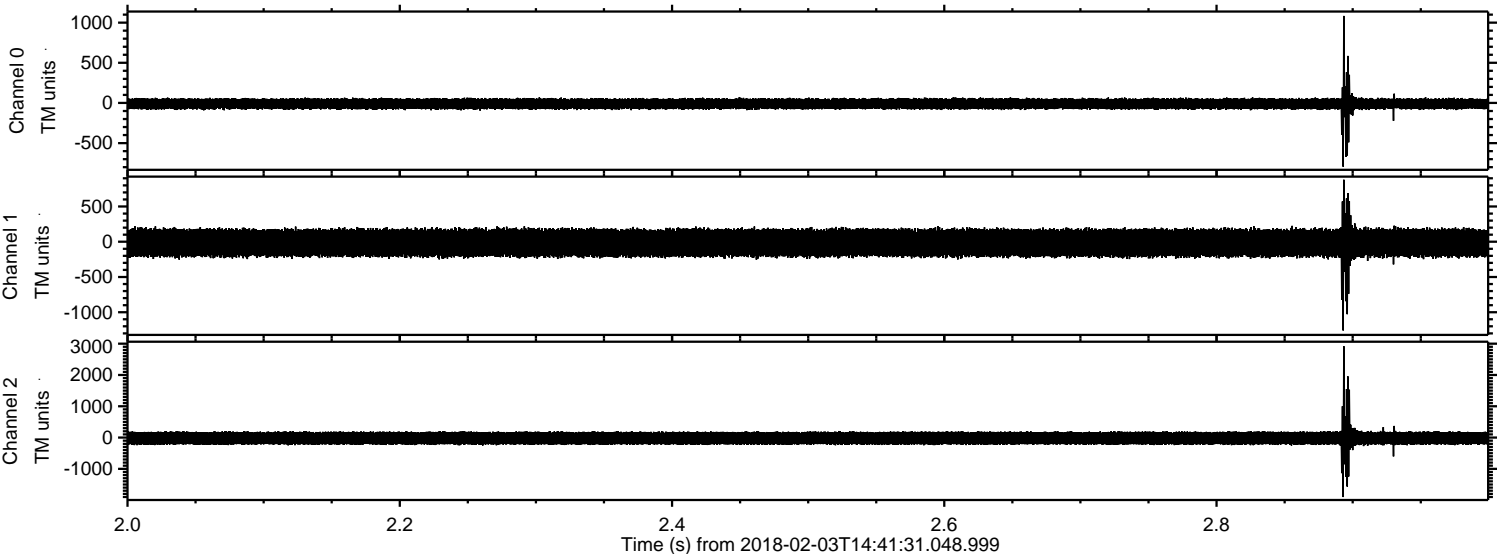

Processed Sat Feb 3 15:50:06 2018 by ELM ver.2012-10-06 from 001__elm20180203_144130__dat00.bin

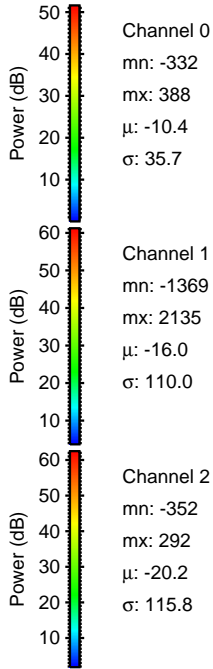
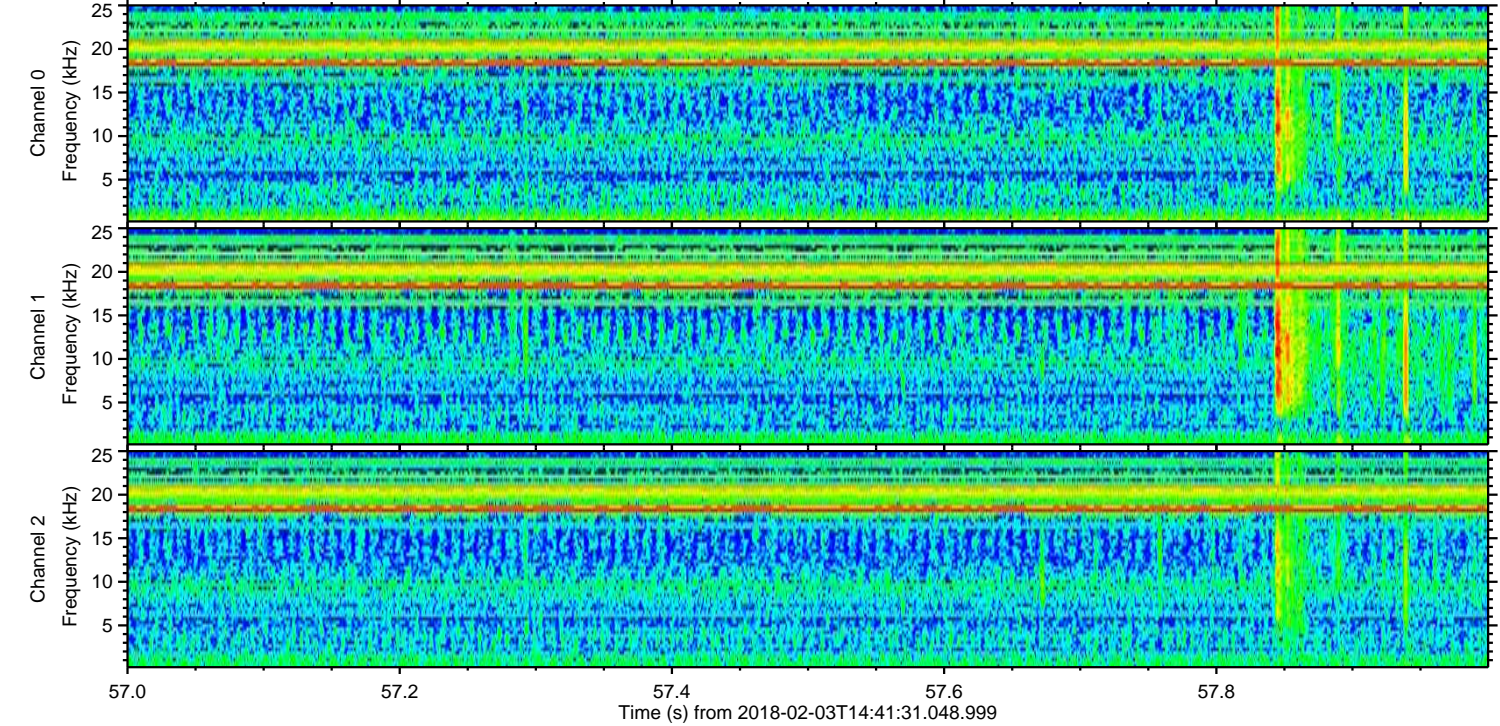
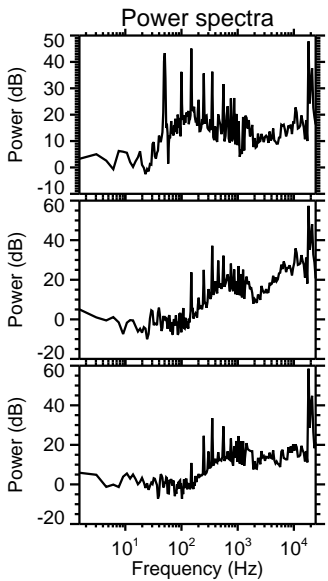
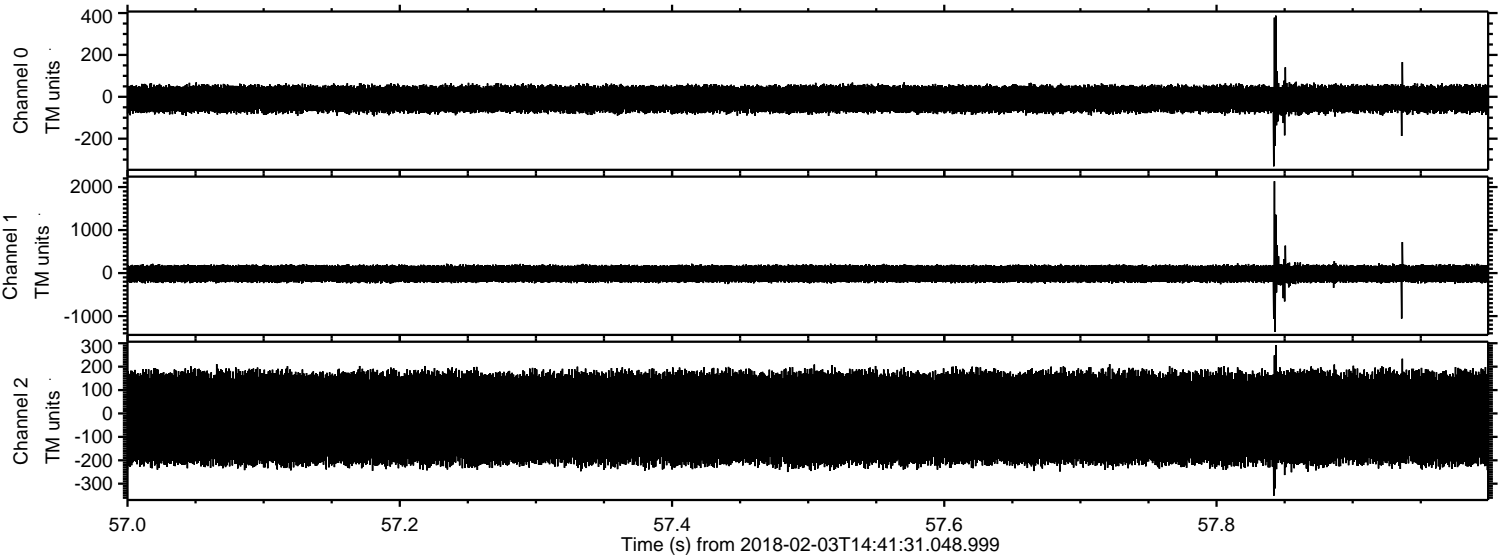

ELMAVAN 3D WAVEFORMS (Measured data sampled at 50 kHz) 51000 packets of 144 samples from 2018-02-03T14:41:31.048.999. Part 59/147

Processed Sat Feb 3 15:50:07 2018 by ELM ver.2012-10-06 from 001__elm20180203_144130__dat00.bin

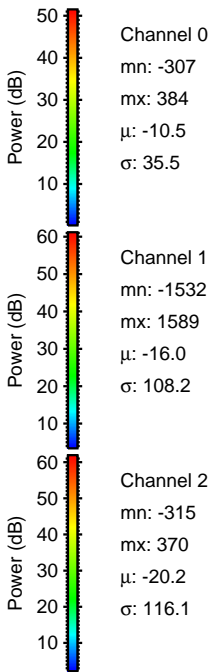
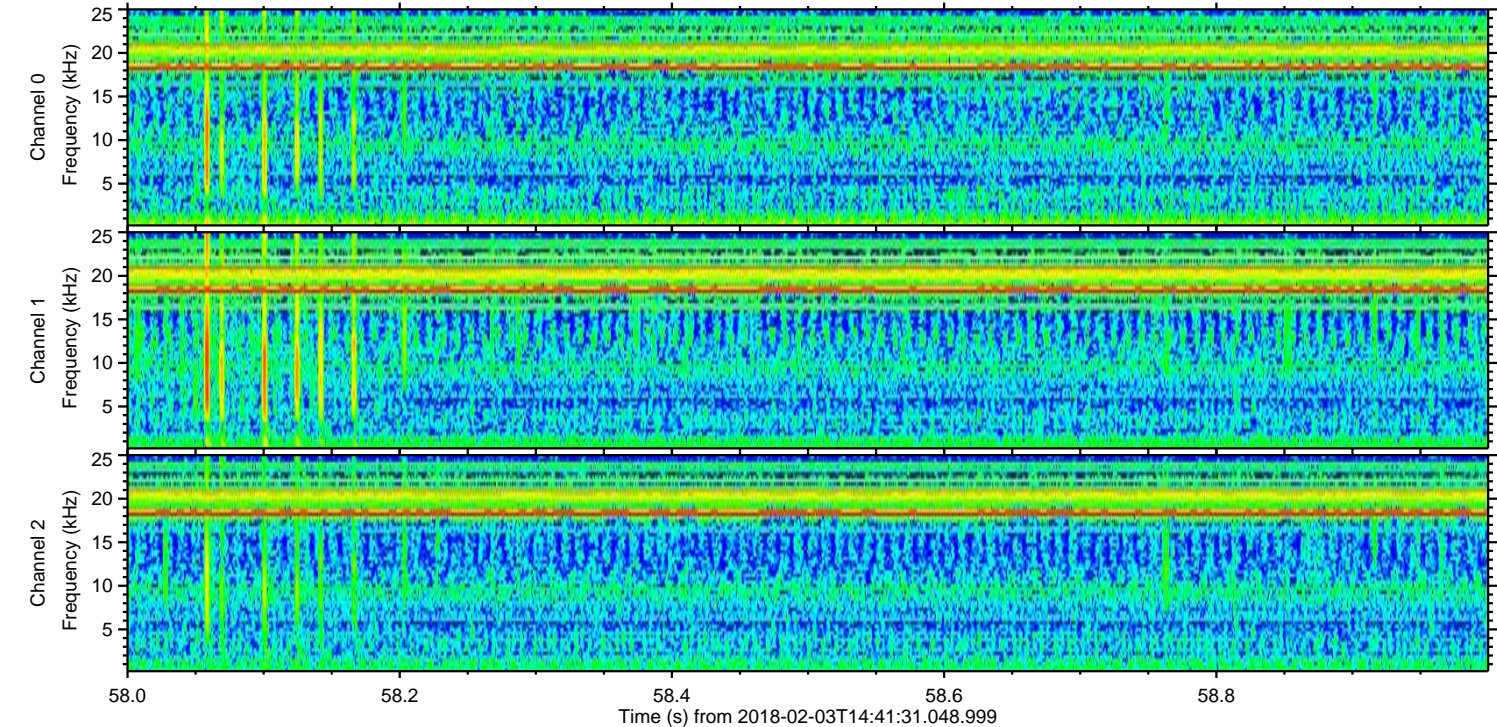
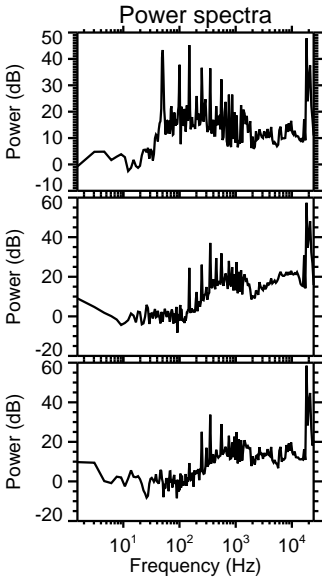
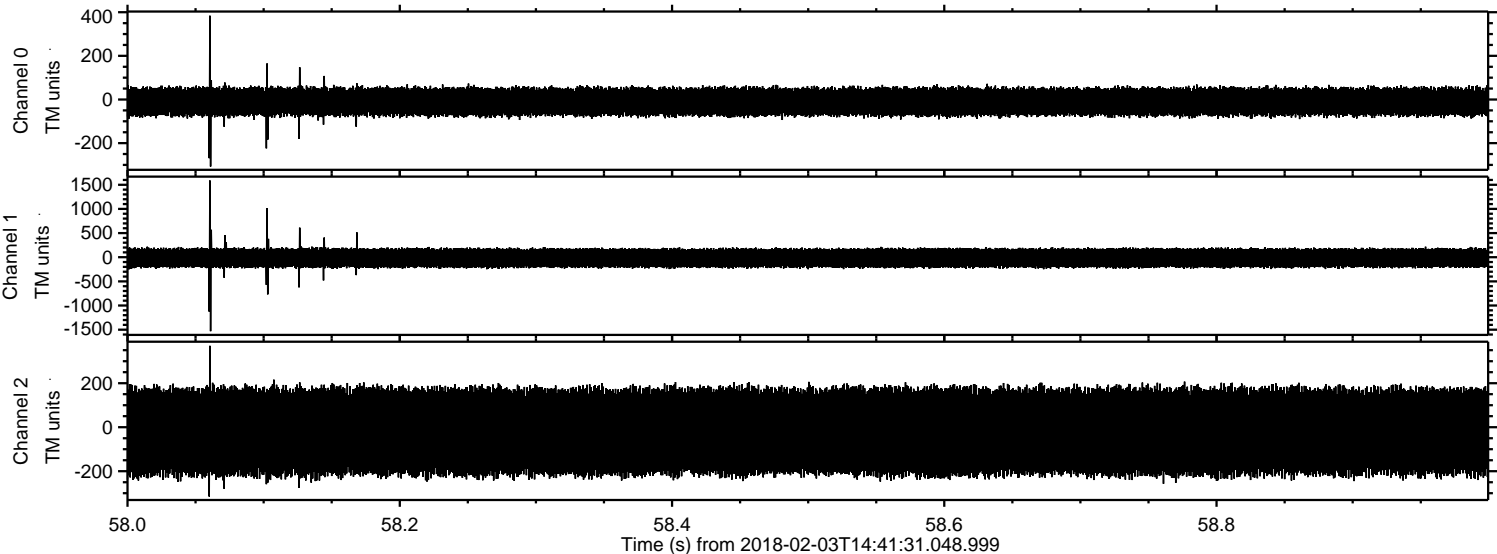

ELMAVAN 3D WAVEFORMS (Measured data sampled at 50 kHz) 51000 packets of 144 samples from 2018-02-03T14:41:31.048.999. Part 119/147

Processed Sat Feb 3 15:50:08 2018 by ELM ver.2012-10-06 from 001__elm20180203_144130__dat00.bin

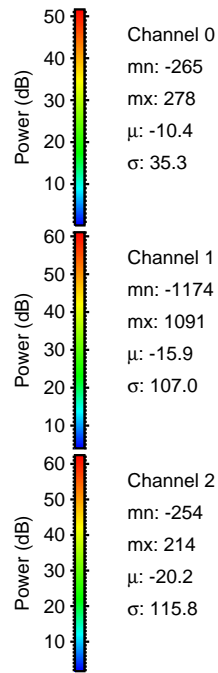
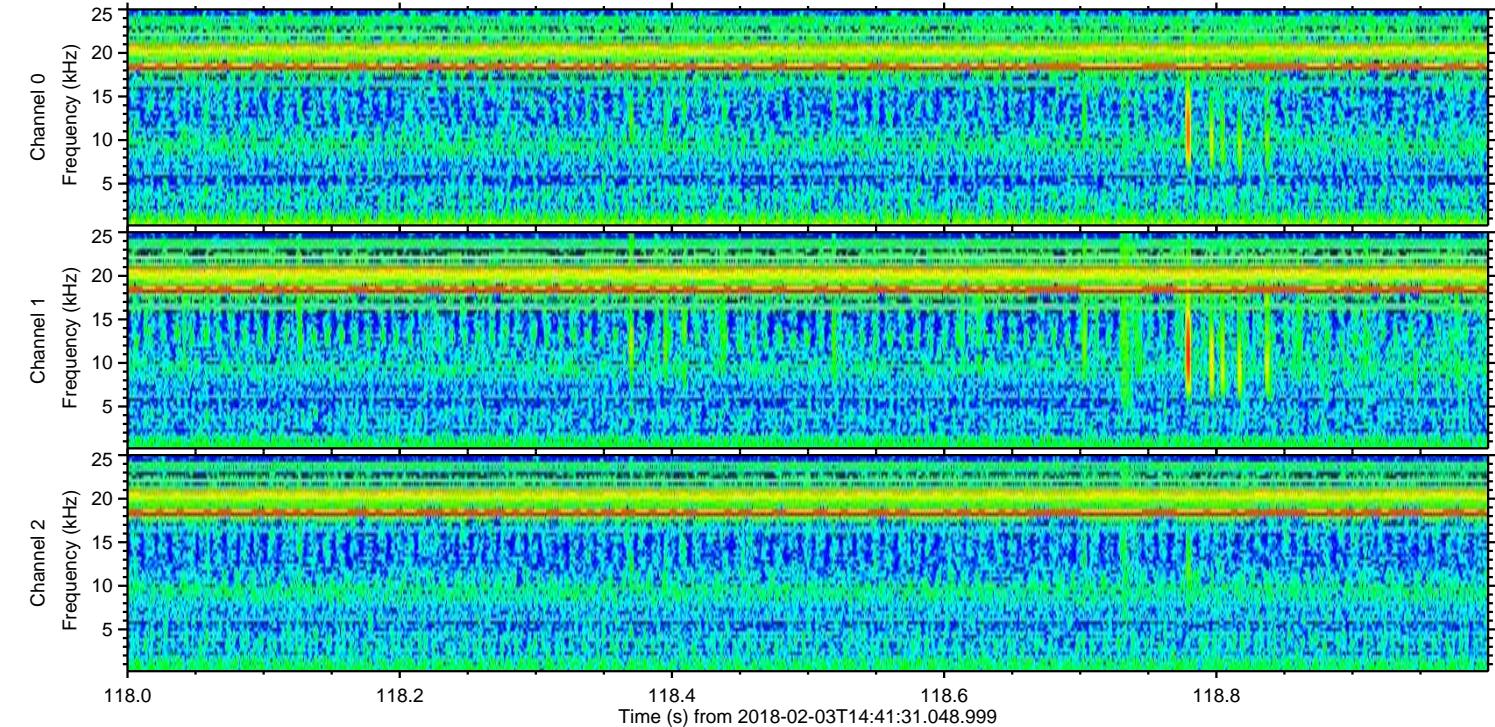
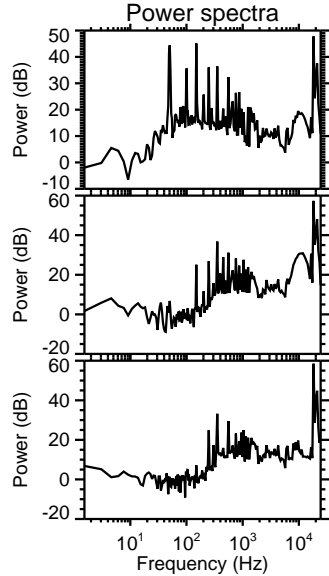
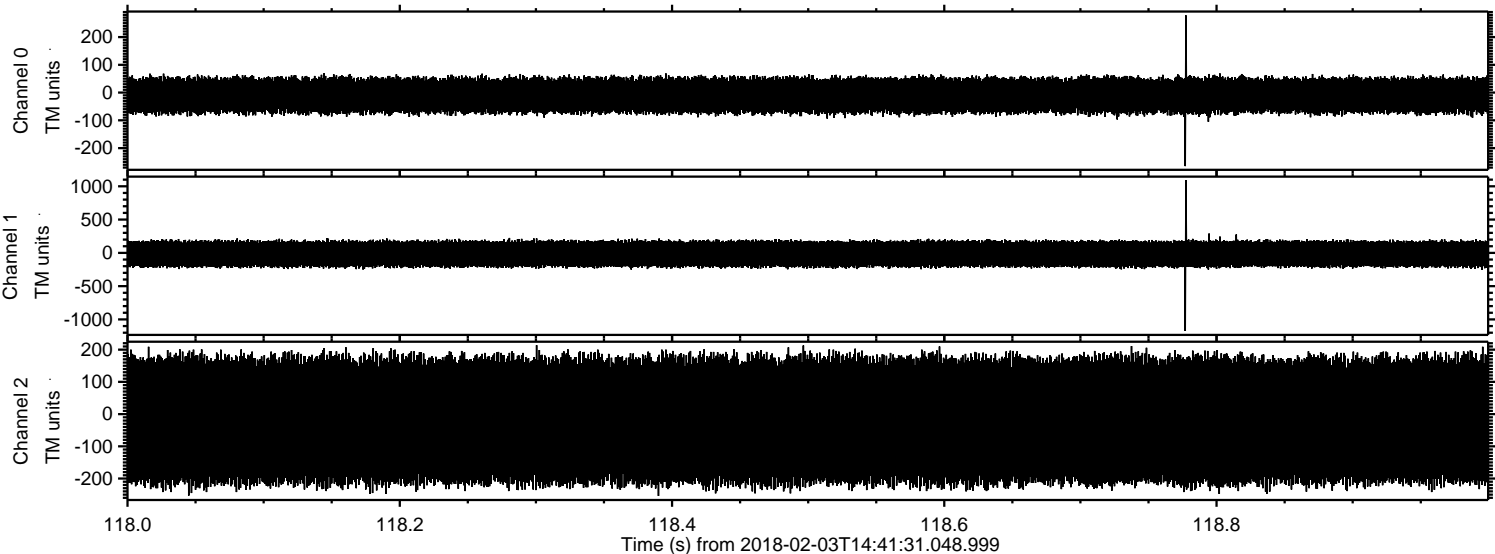

Processed Sat Feb 3 15:50:09 2018 by ELM ver.2012-10-06 from 001__elm20180203_144130__dat00.bin

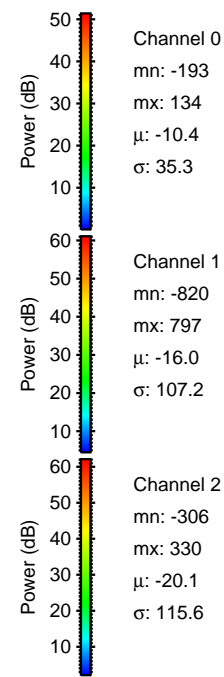
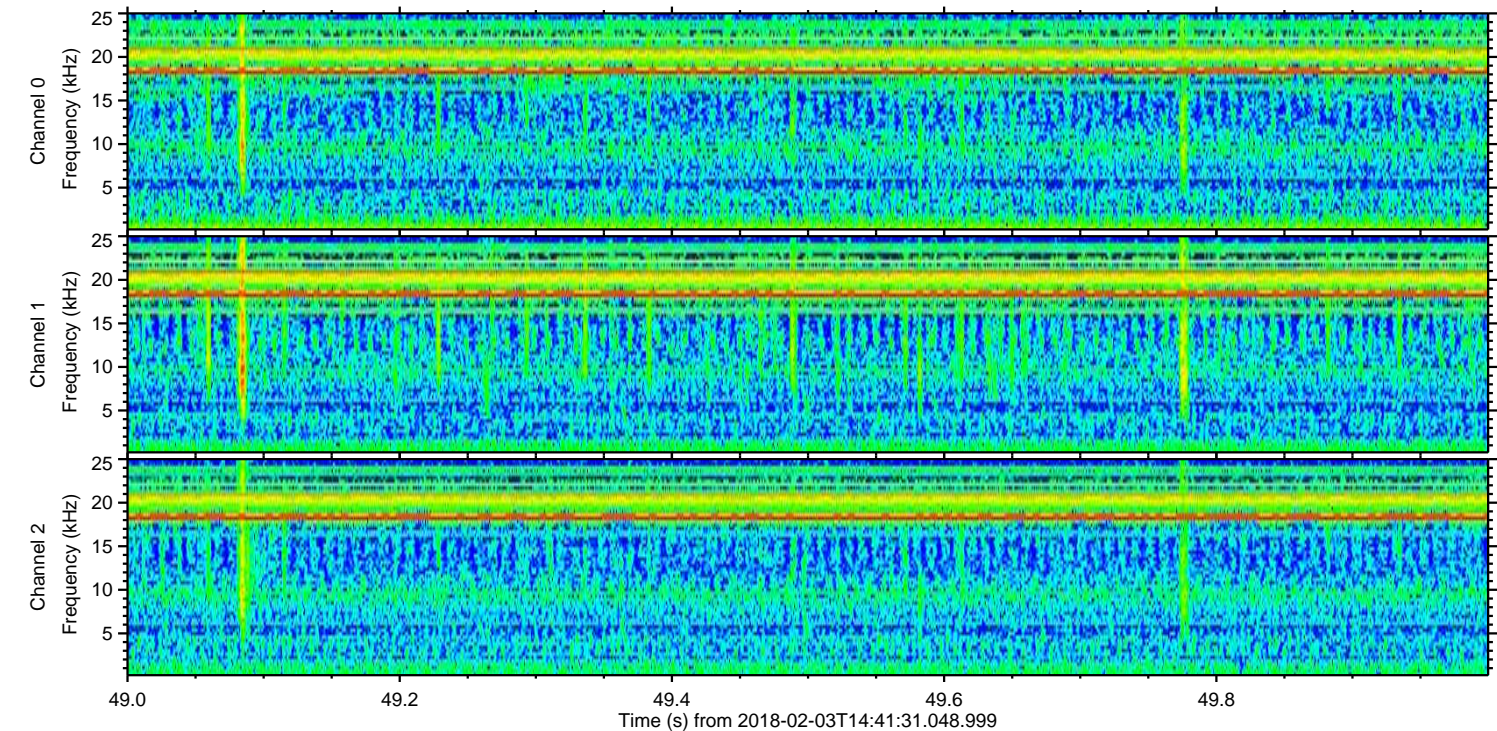
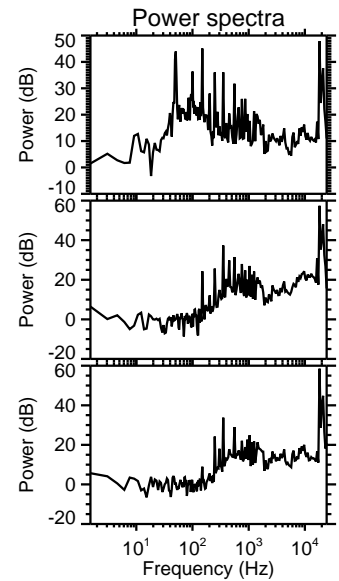
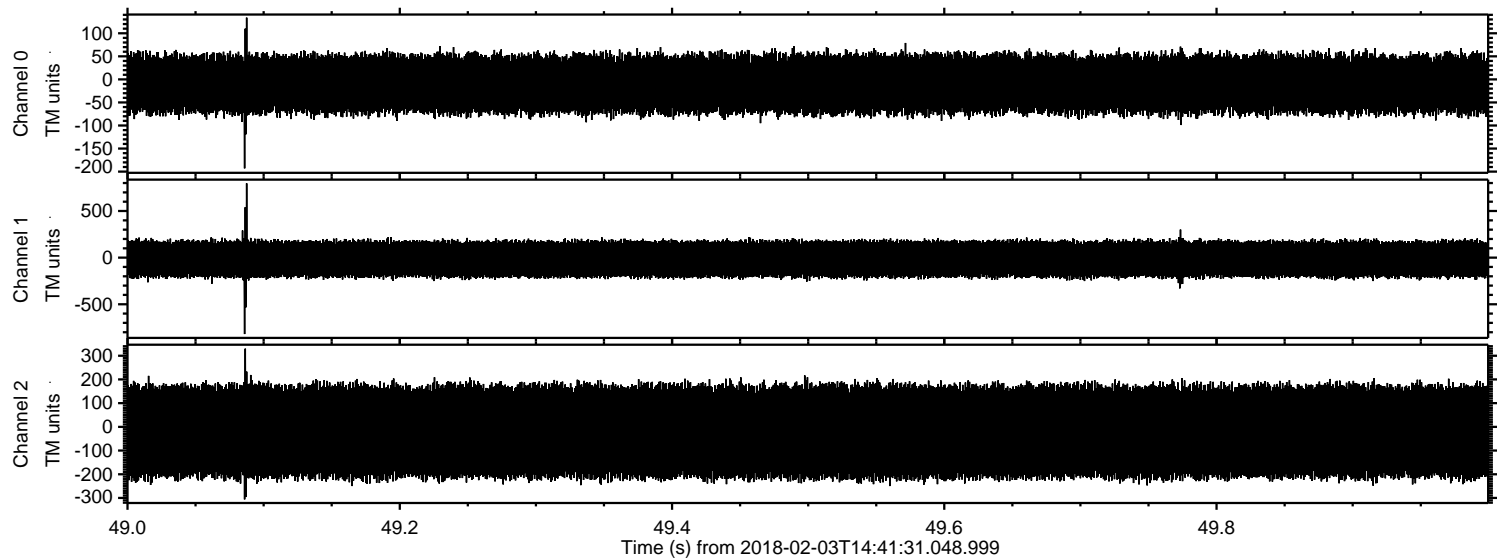

Processed Sat Feb 3 15:50:10 2018 by ELM ver.2012-10-06 from 001__elm20180203_144130__dat00.bin

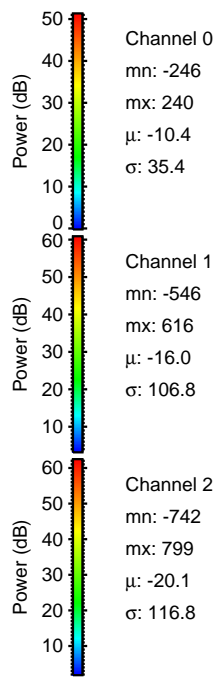
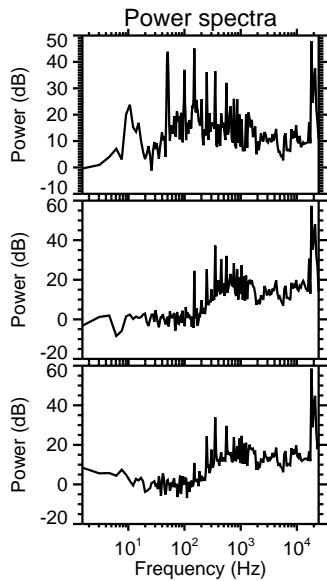
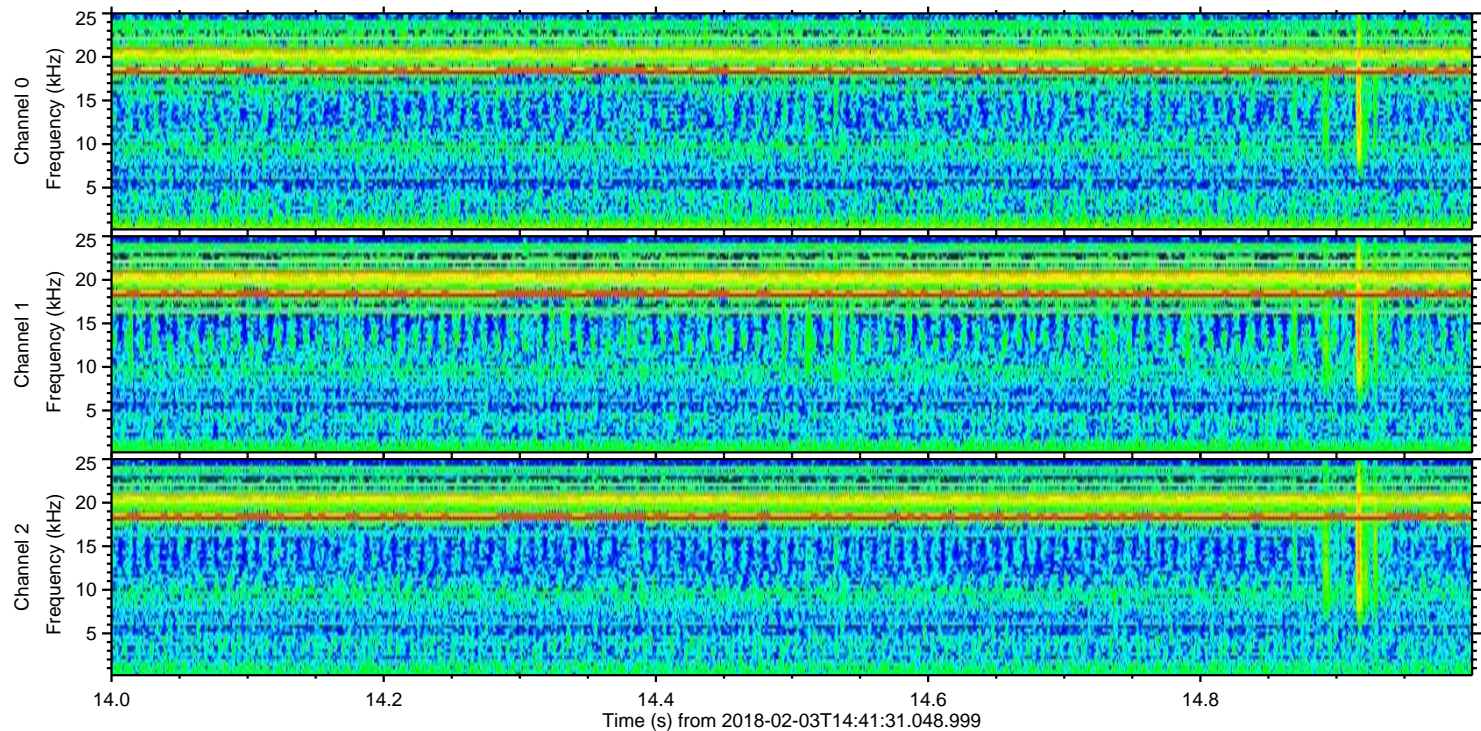
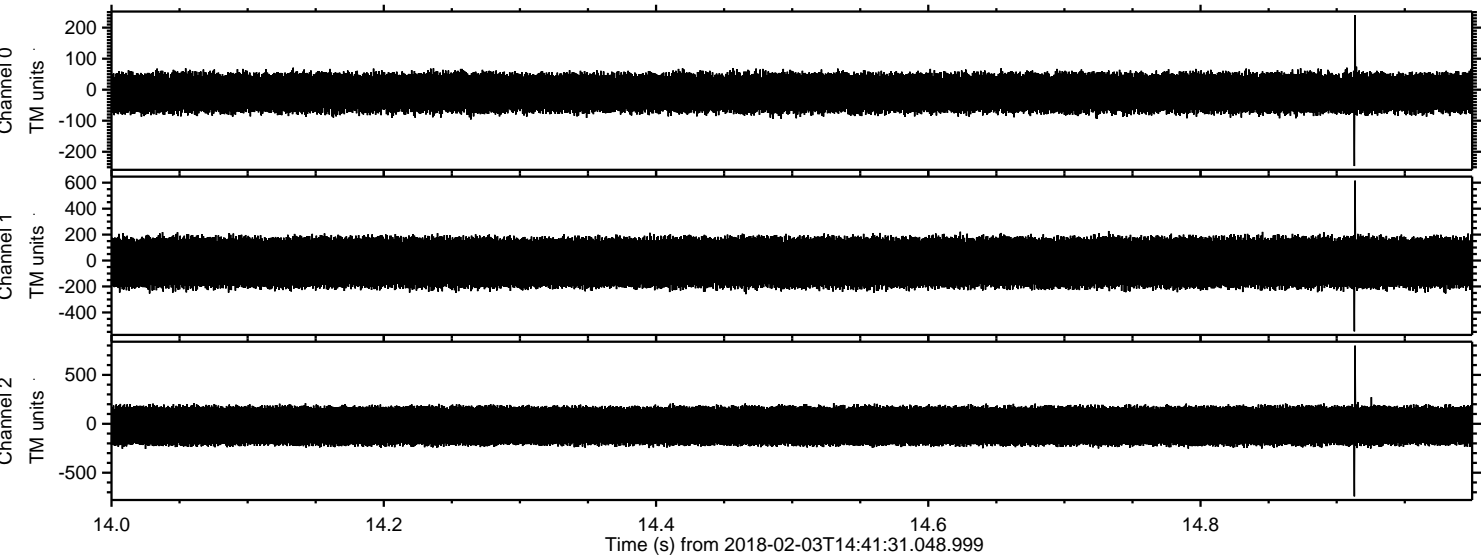

Channel 0
mn: -246
mx: 240
 μ : -10.4
 σ : 35.4

Channel 1
mn: -546
mx: 616
 μ : -16.0
 σ : 106.8

Channel 2
mn: -742
mx: 799
 μ : -20.1
 σ : 116.8

Processed Sat Feb 3 15:50:10 2018 by ELM ver.2012-10-06 from 001__elm20180203_144130__dat00.bin

