

ELMAVAN 3D WAVEFORMS (Measured data sampled at 50 kHz) 51000 packets of 144 samples from 2018-02-03T11:41:23.624.999.

Processed Sat Feb 3 12:48:51 2018 by ELM ver.2012-10-06 from 001__elm20180203_114122__dat00.bin

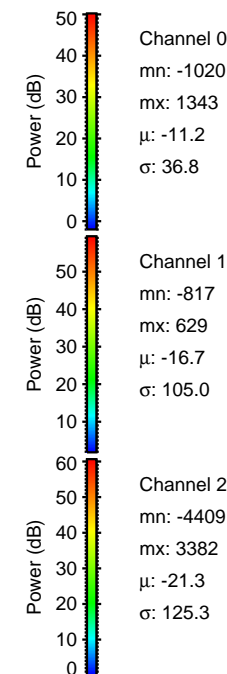

Processed Sat Feb 3 12:48:59 2018 by ELM ver.2012-10-06 from 001__elm20180203_114122__dat00.bin

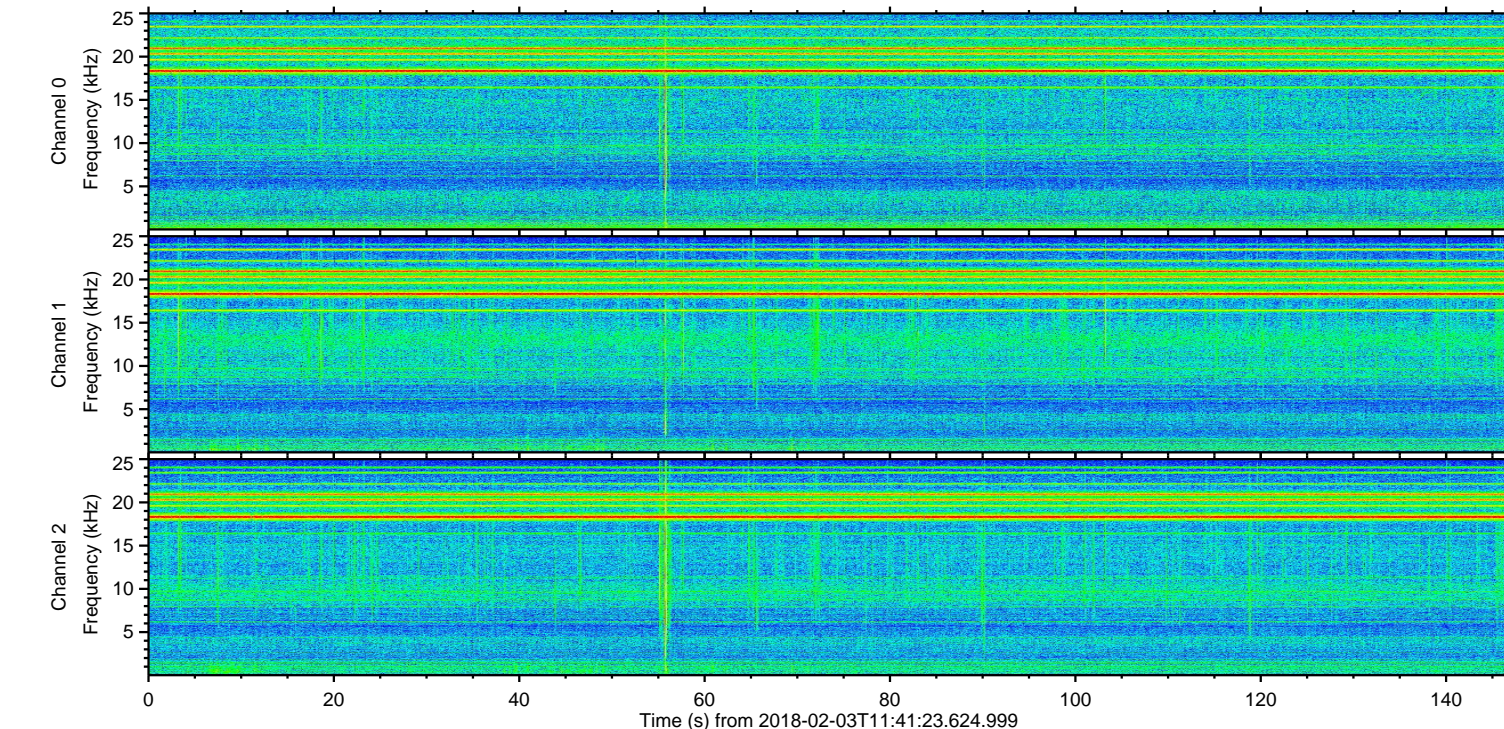
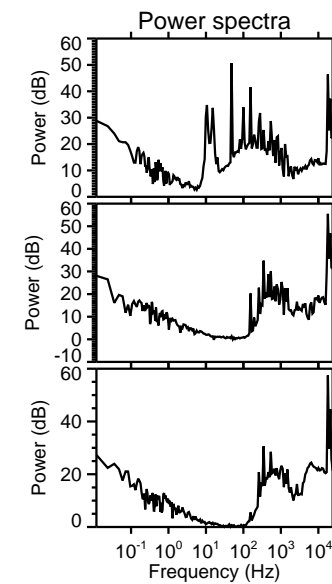
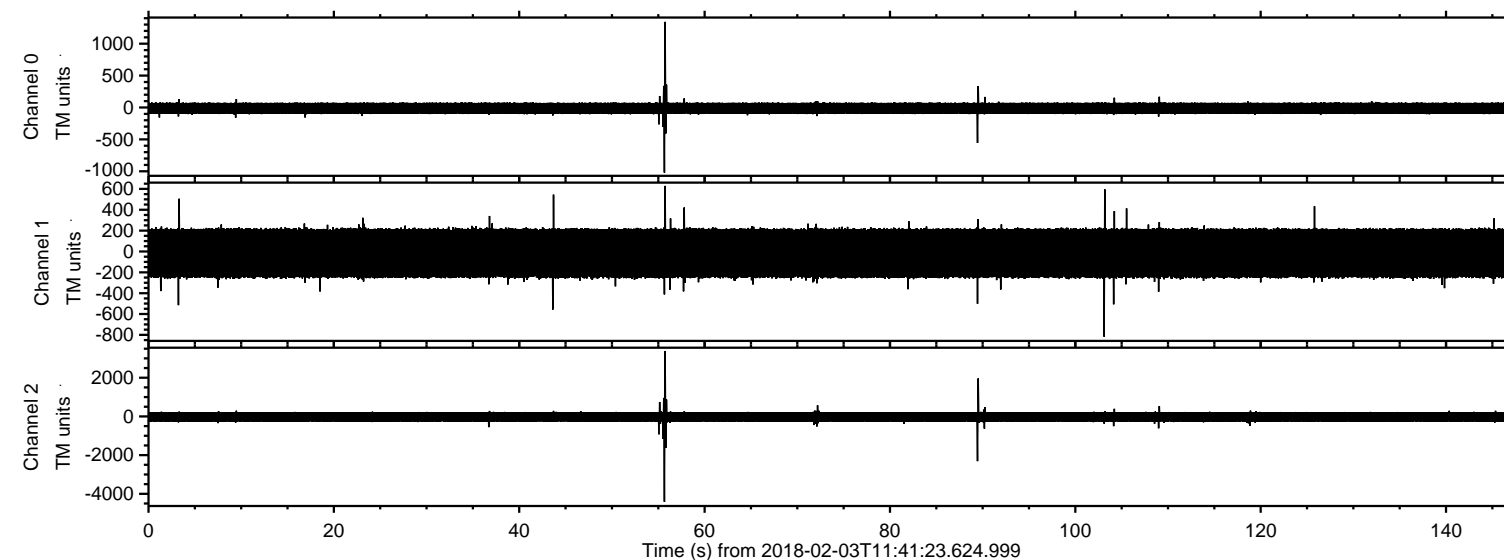
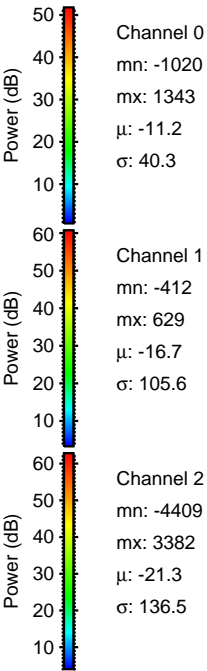
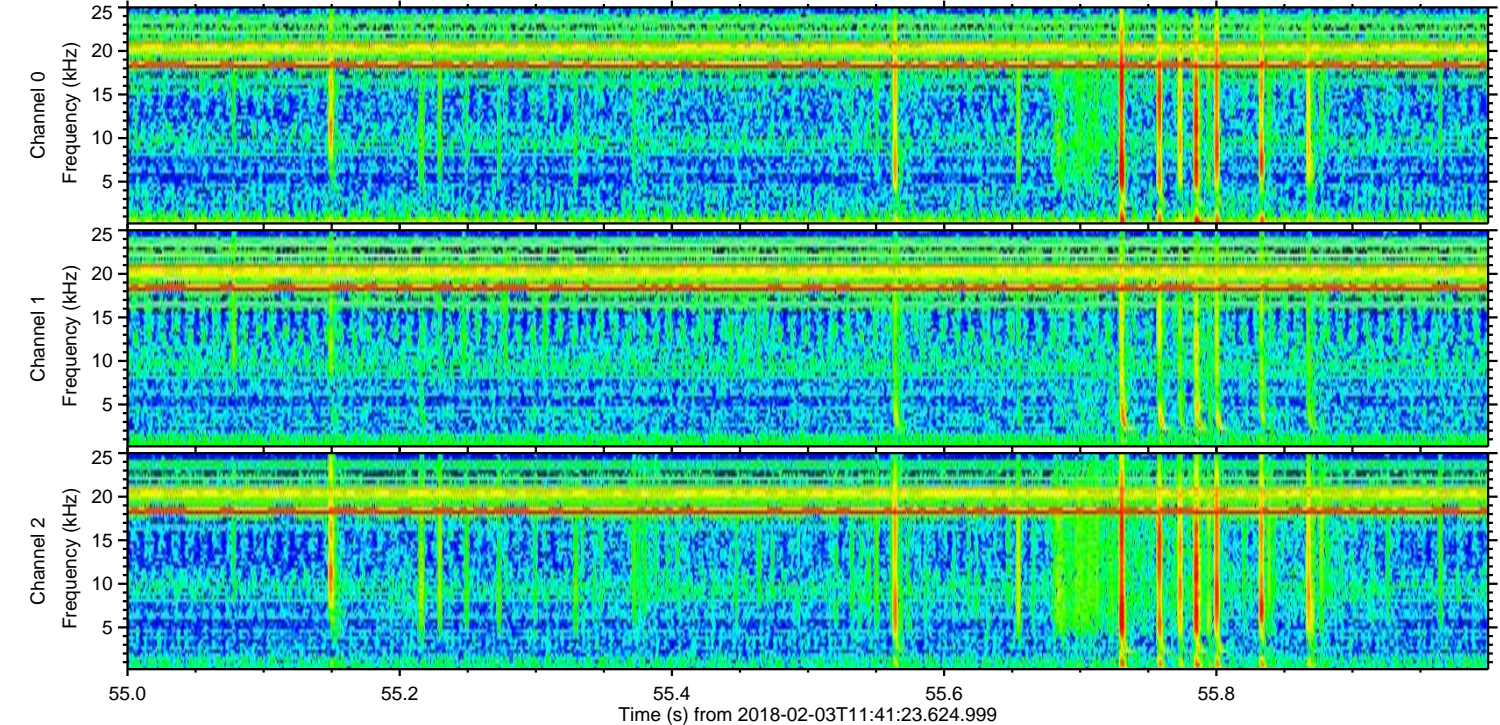
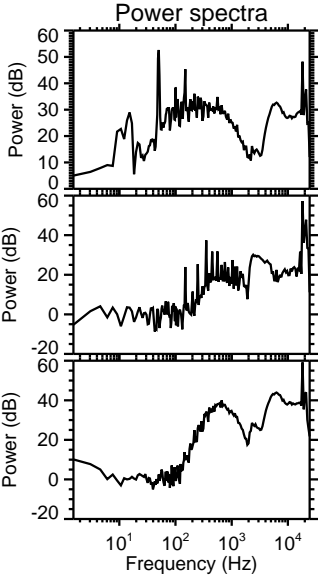
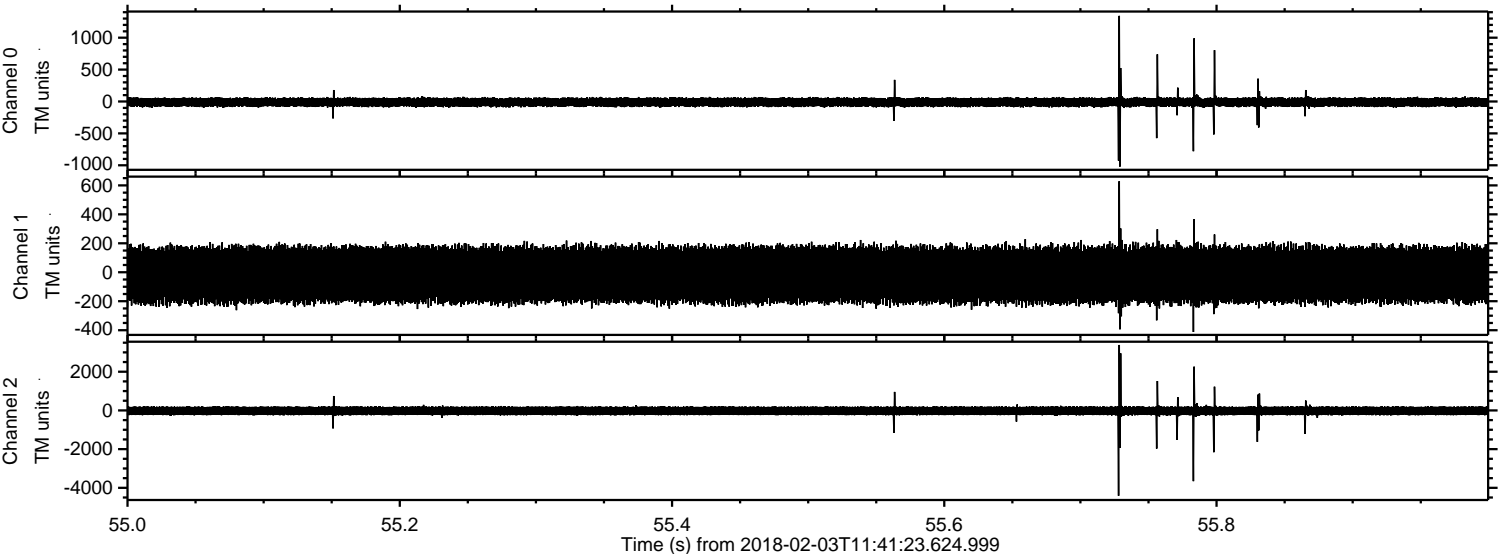

Processed Sat Feb 3 12:49:00 2018 by ELM ver.2012-10-06 from 001__elm20180203_114122__dat00.bin

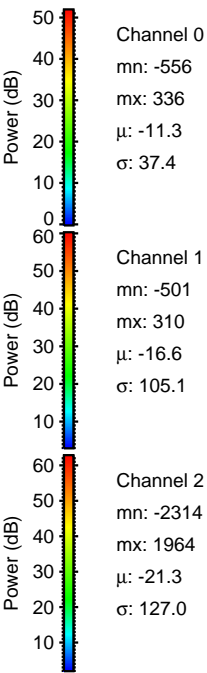
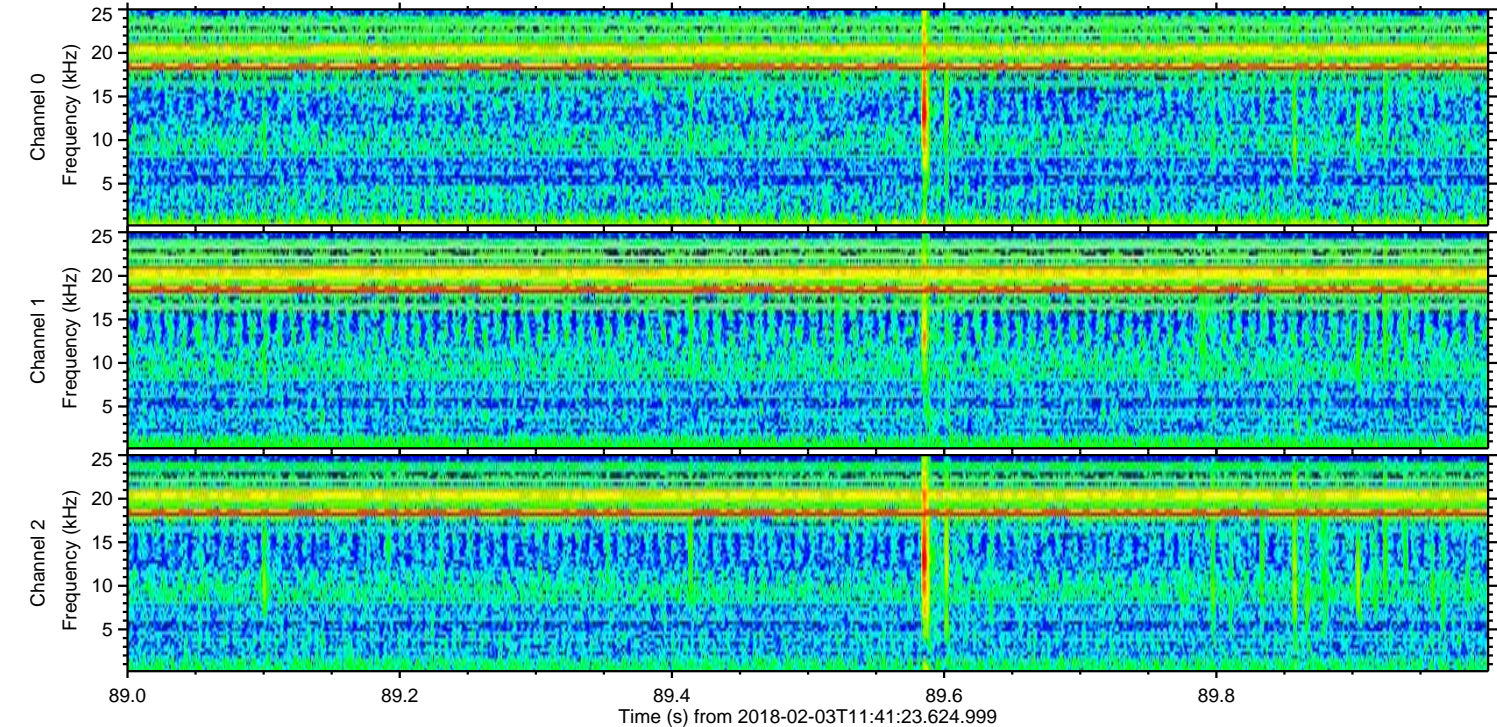
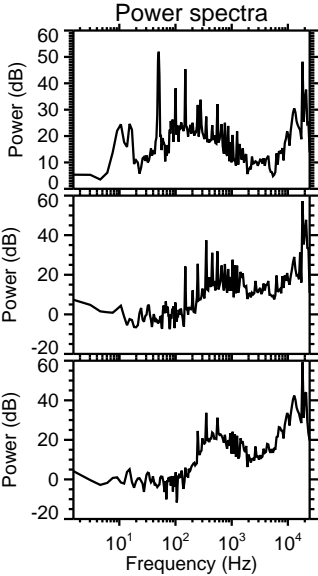
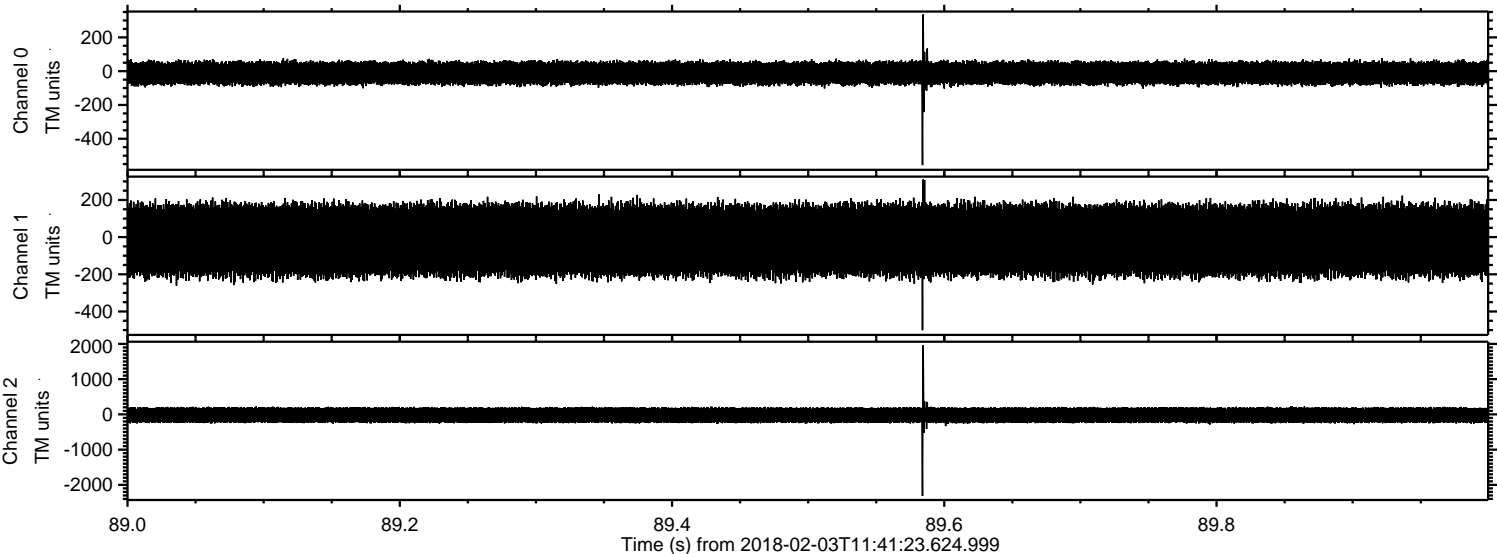

ELMAVAN 3D WAVEFORMS (Measured data sampled at 50 kHz) 51000 packets of 144 samples from 2018-02-03T11:41:23.624.999. Part 104/147

Processed Sat Feb 3 12:49:00 2018 by ELM ver.2012-10-06 from 001__elm20180203_114122__dat00.bin

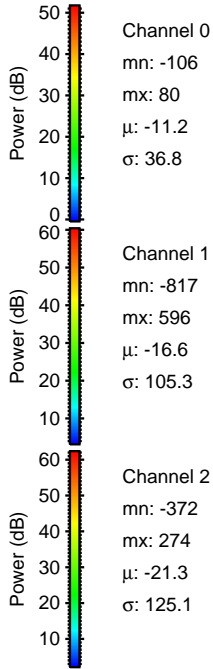
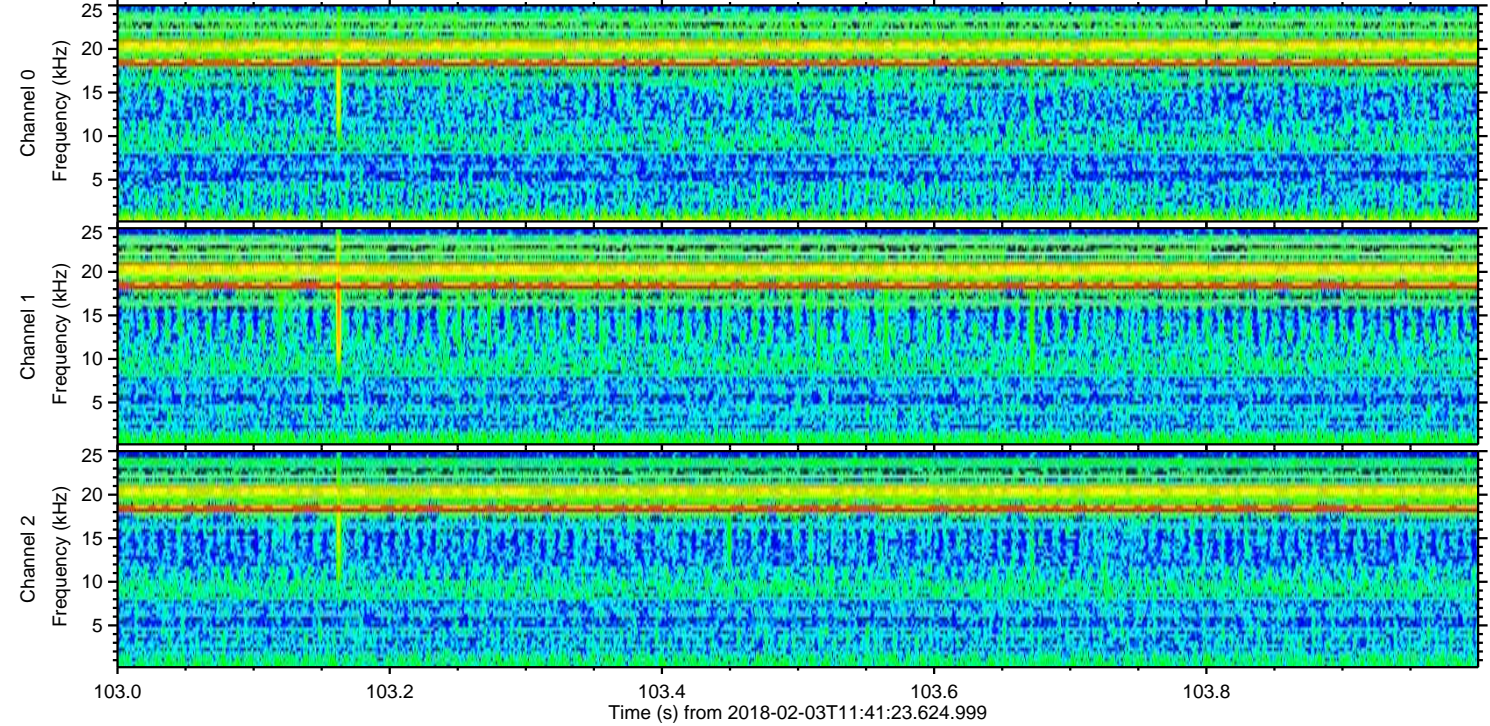
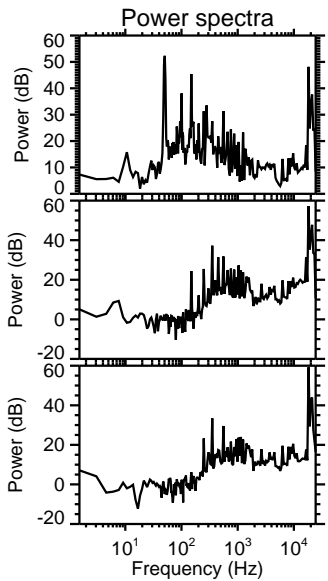
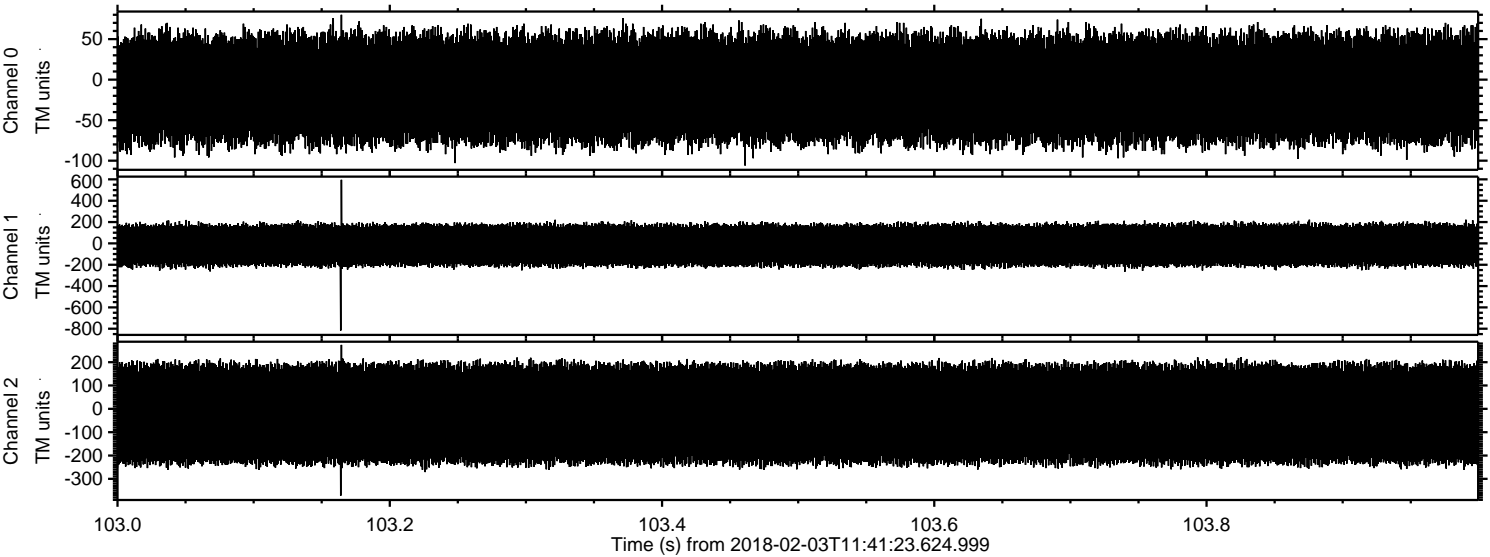

Processed Sat Feb 3 12:49:01 2018 by ELM ver.2012-10-06 from 001__elm20180203_114122__dat00.bin

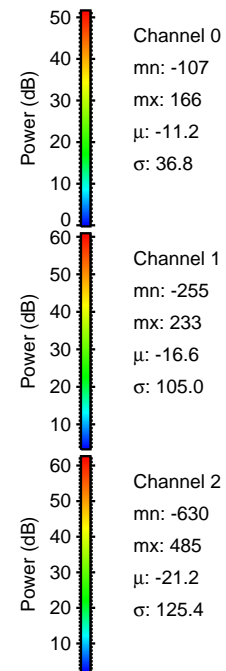
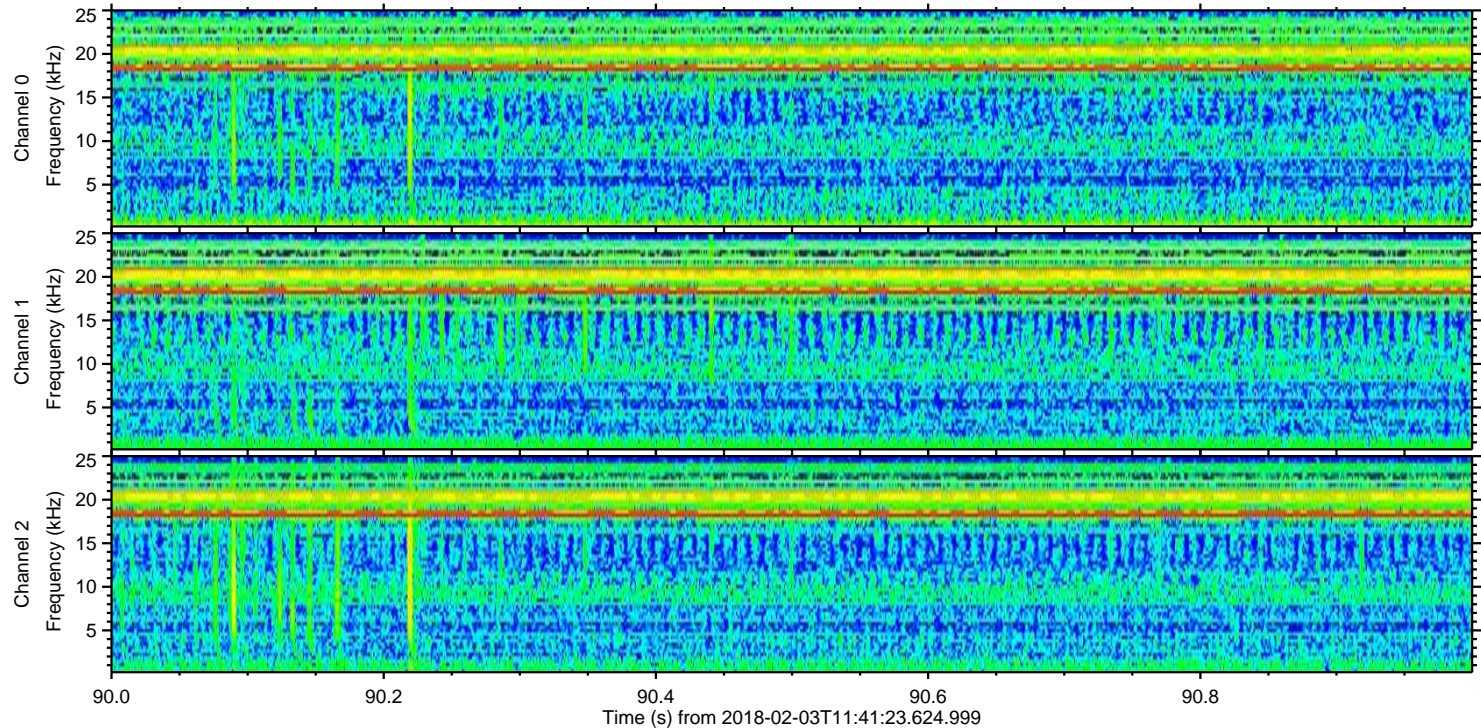
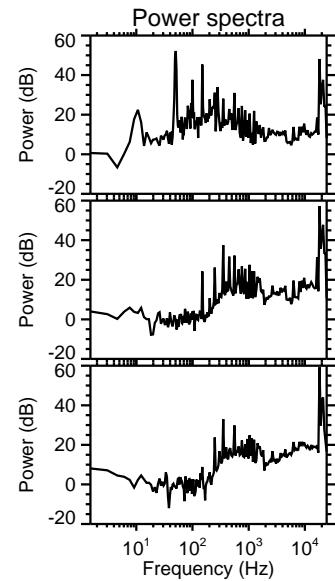
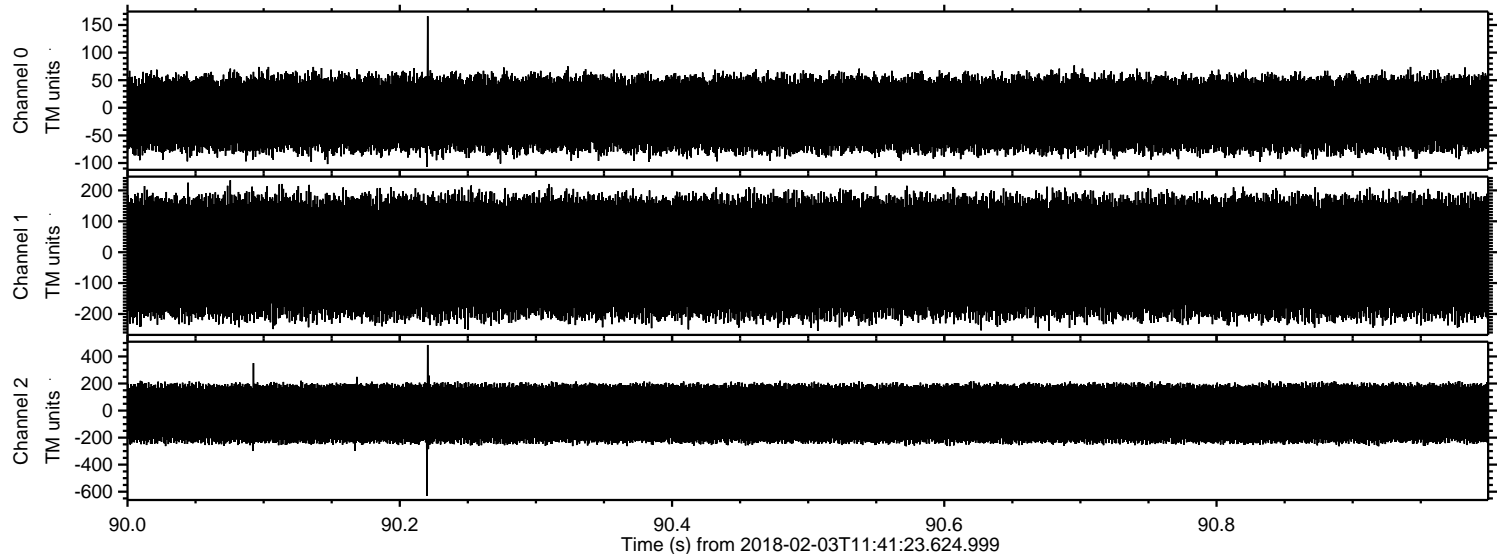

ELMAVAN 3D WAVEFORMS (Measured data sampled at 50 kHz) 51000 packets of 144 samples from 2018-02-03T11:41:23.624.999. Part 110/147

Processed Sat Feb 3 12:49:02 2018 by ELM ver.2012-10-06 from 001__elm20180203_114122__dat00.bin

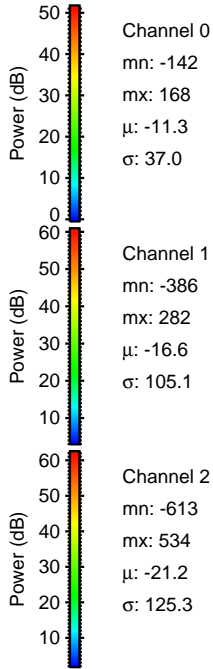
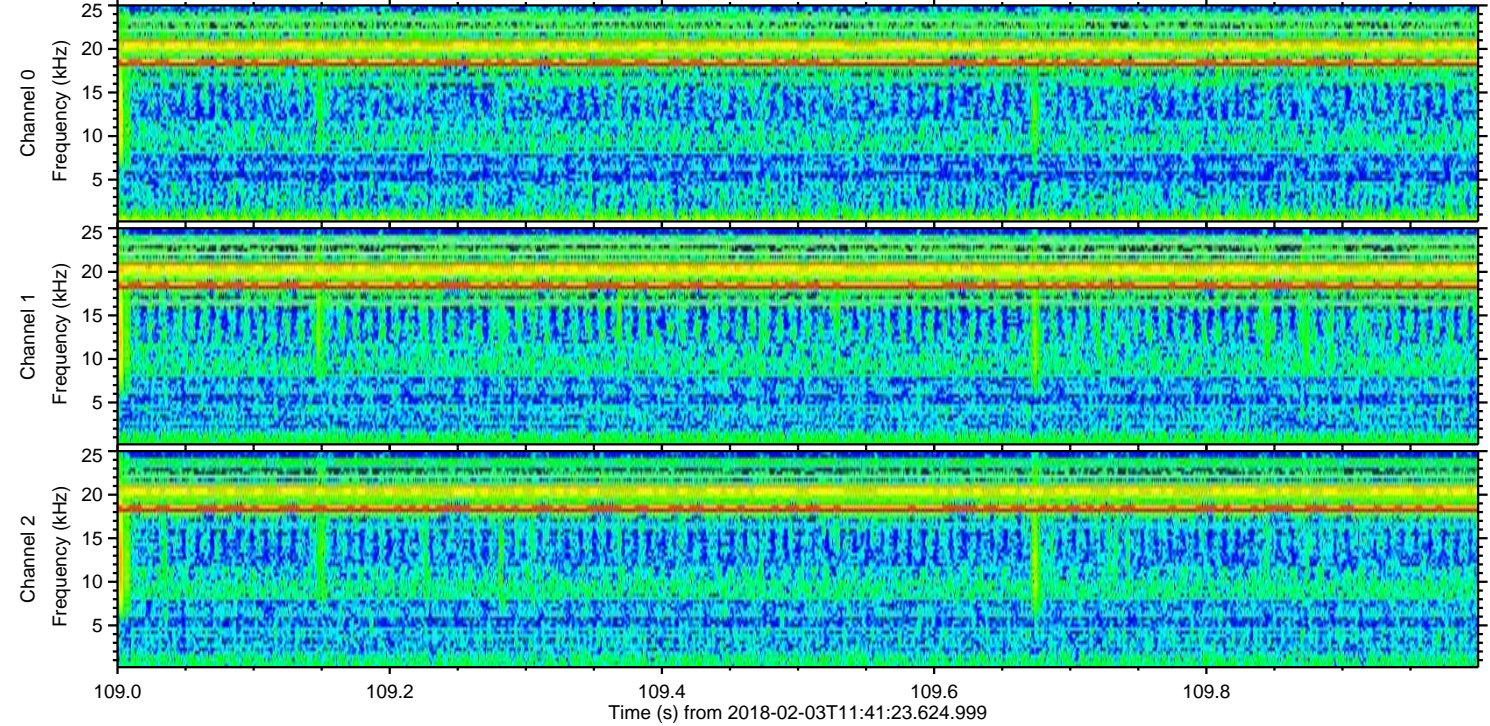
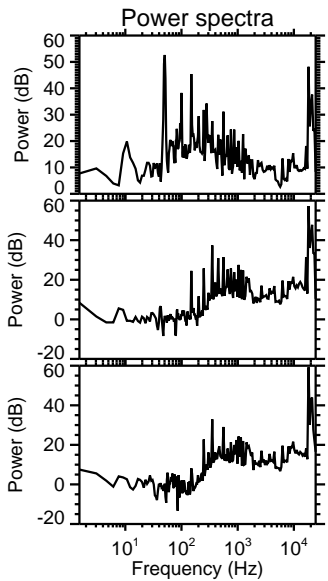
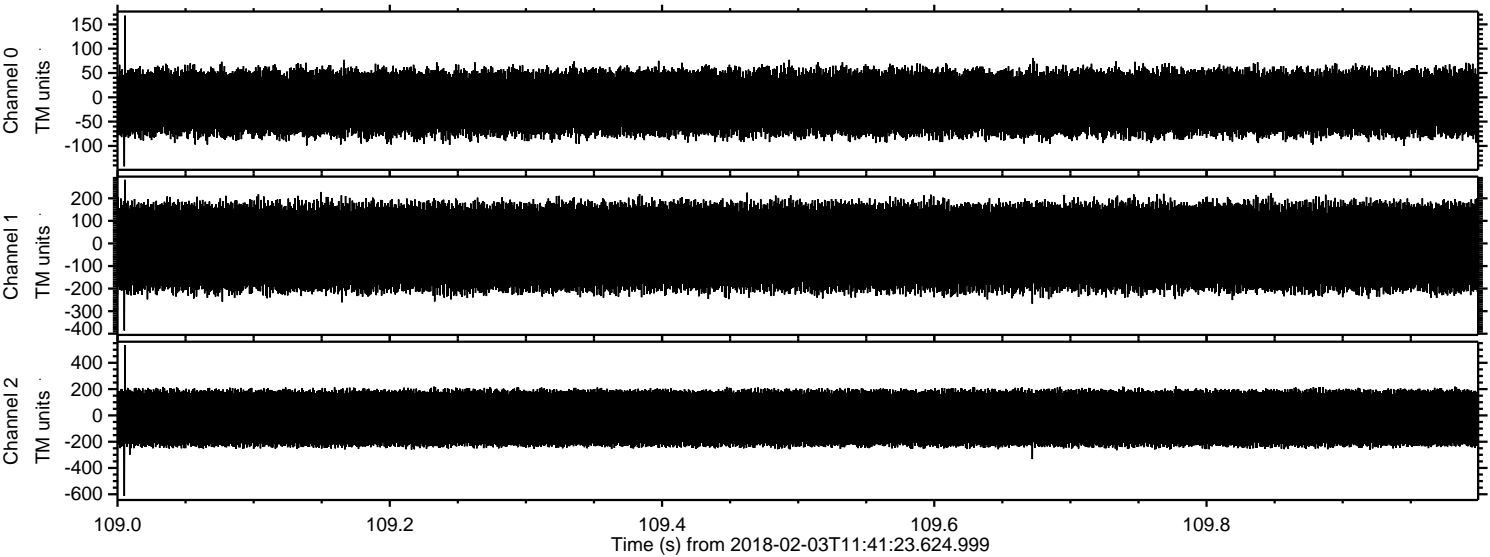

Processed Sat Feb 3 12:49:03 2018 by ELM ver.2012-10-06 from 001__elm20180203_114122__dat00.bin

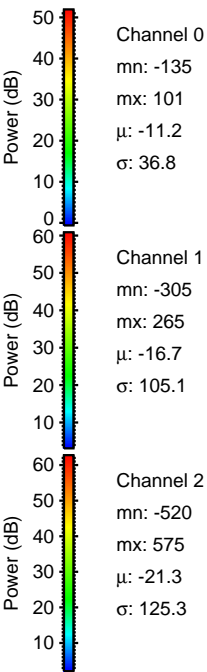
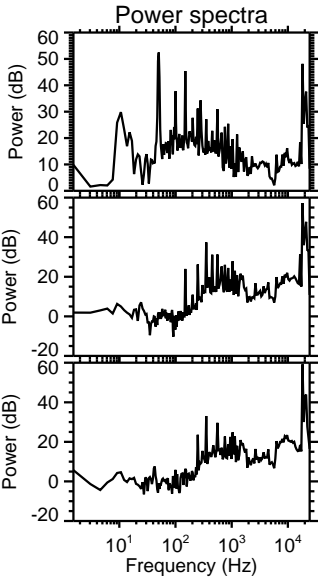
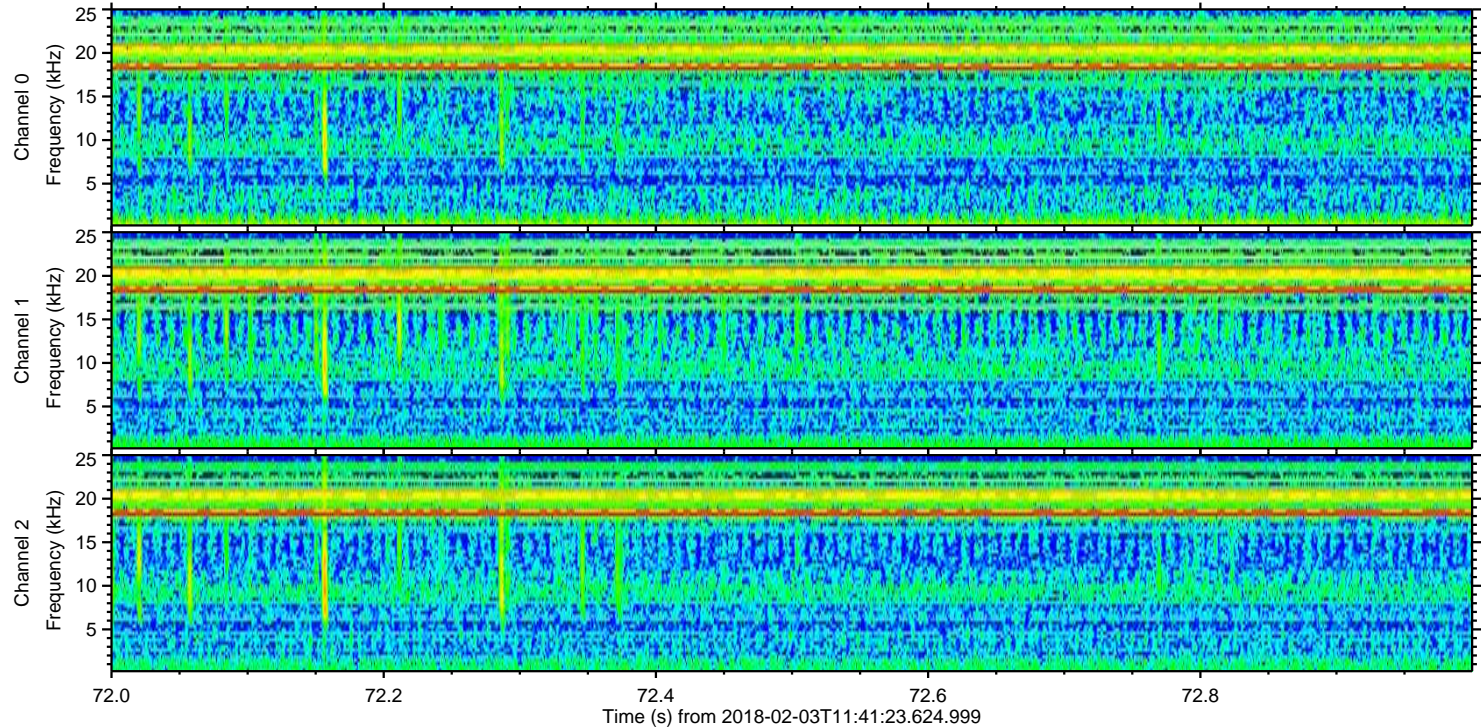
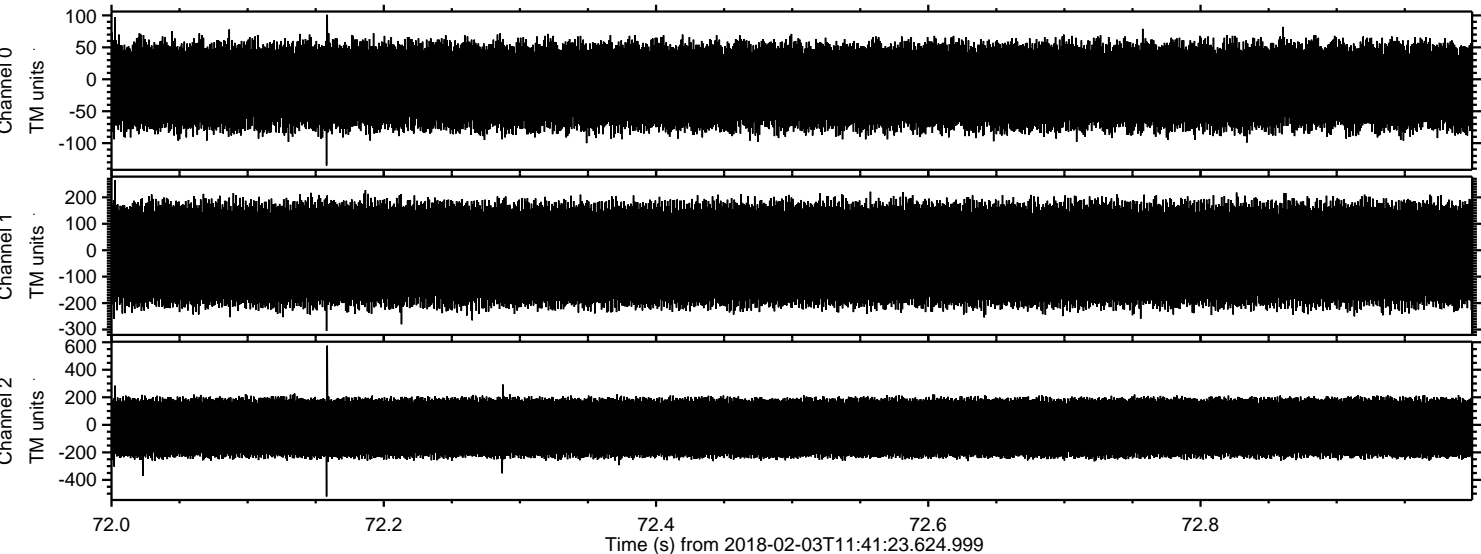

Processed Sat Feb 3 12:49:04 2018 by ELM ver.2012-10-06 from 001__elm20180203_114122__dat00.bin

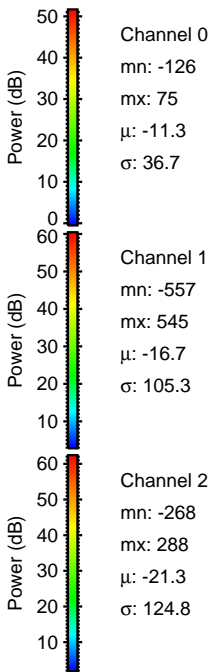
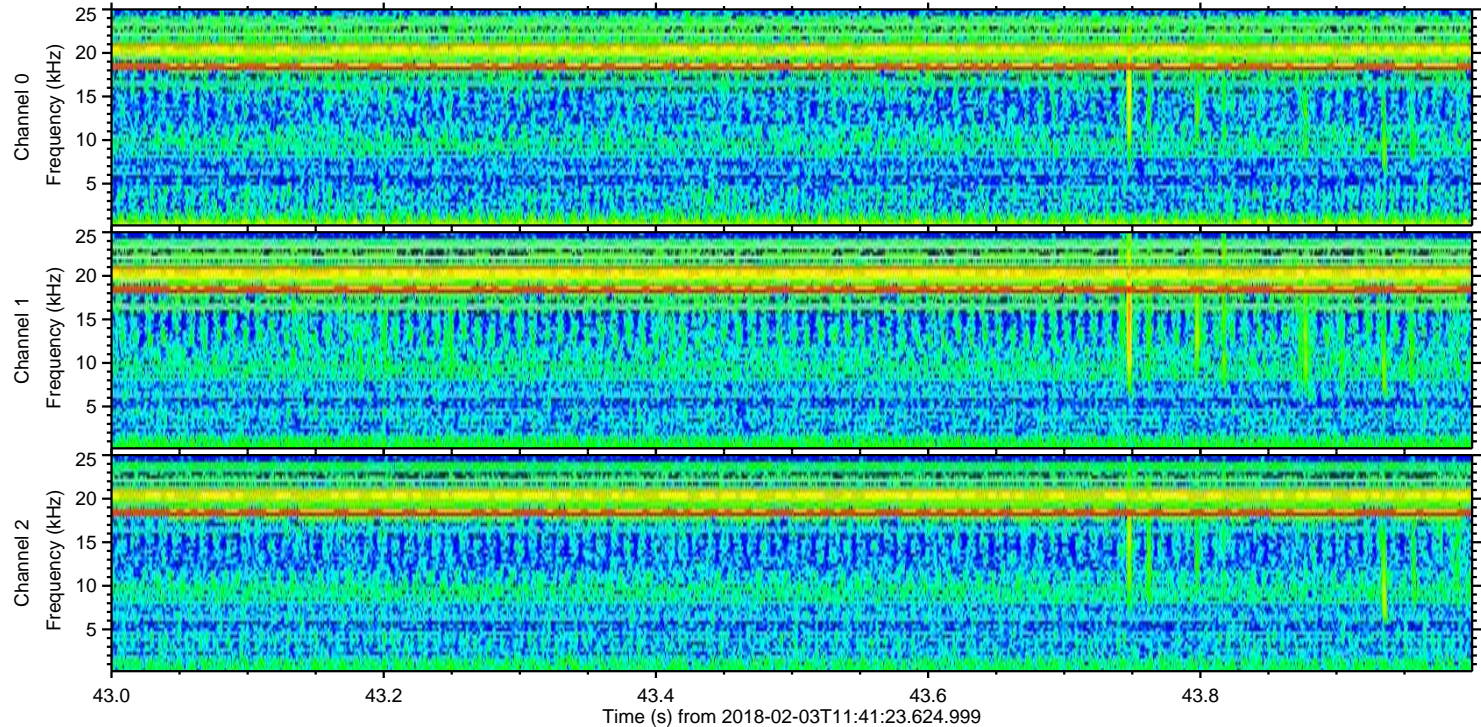
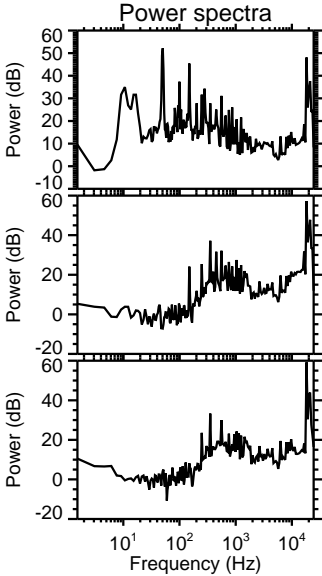
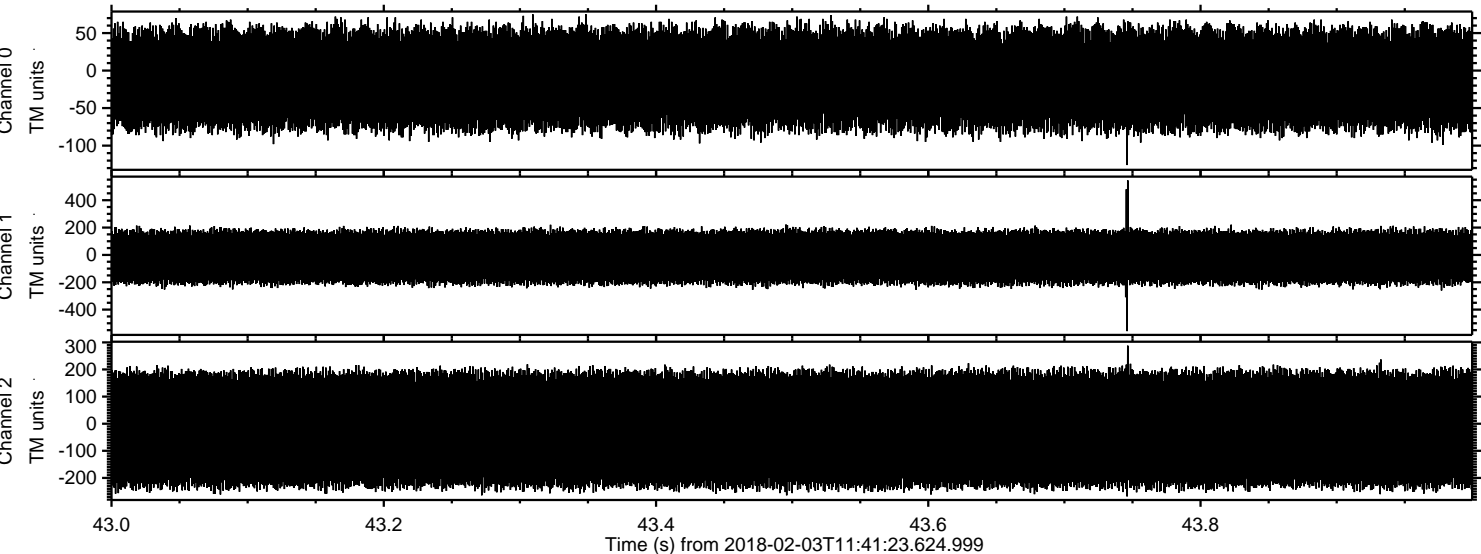

Processed Sat Feb 3 12:49:05 2018 by ELM ver.2012-10-06 from 001__elm20180203_114122__dat00.bin

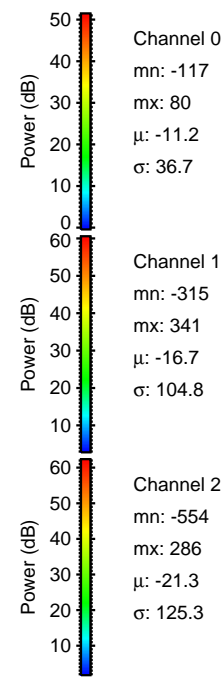
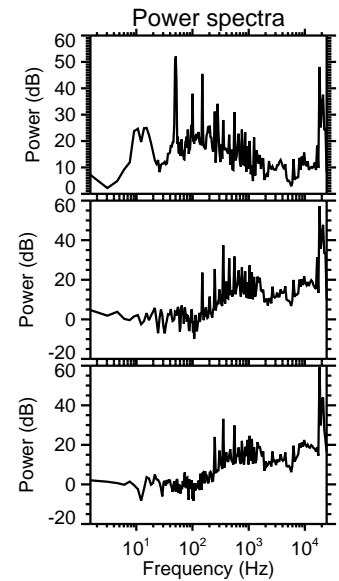
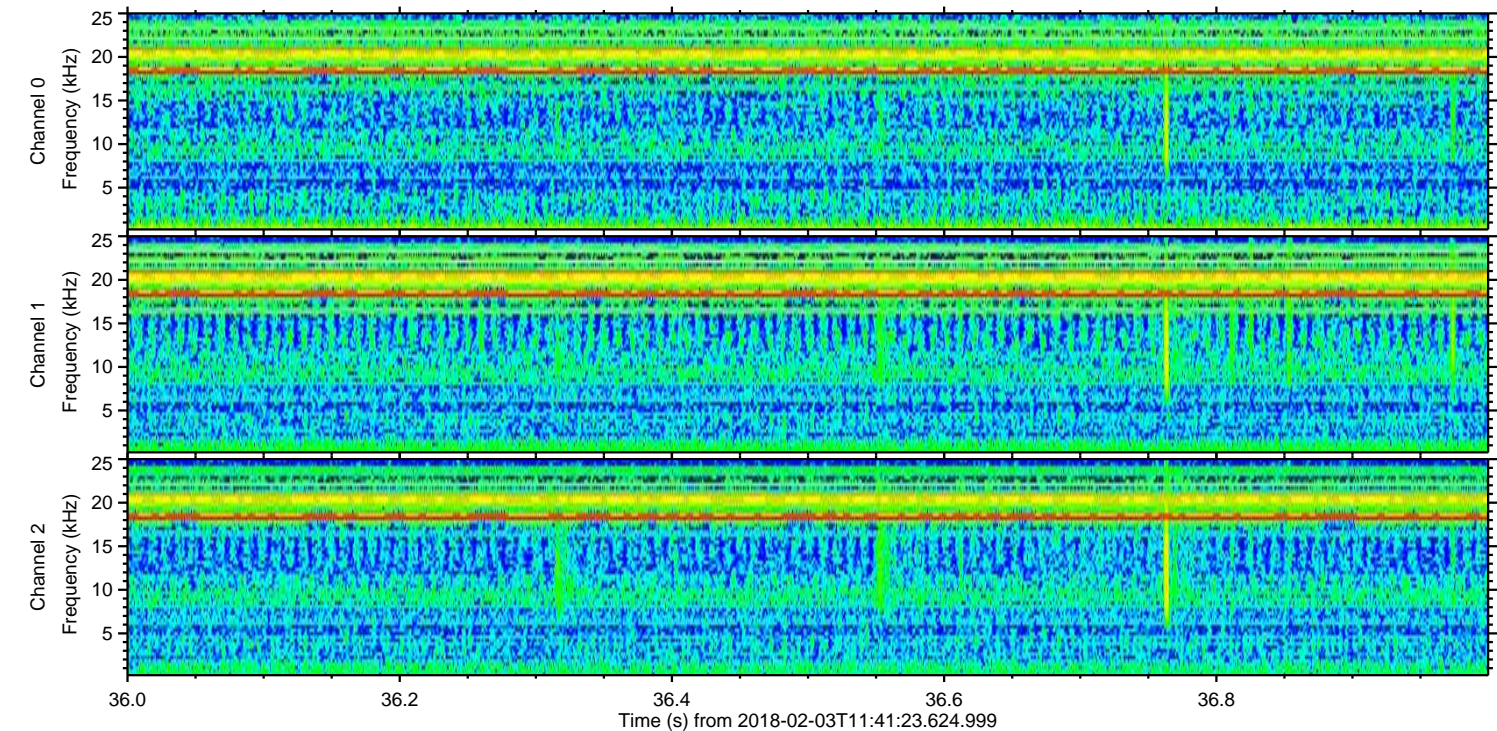
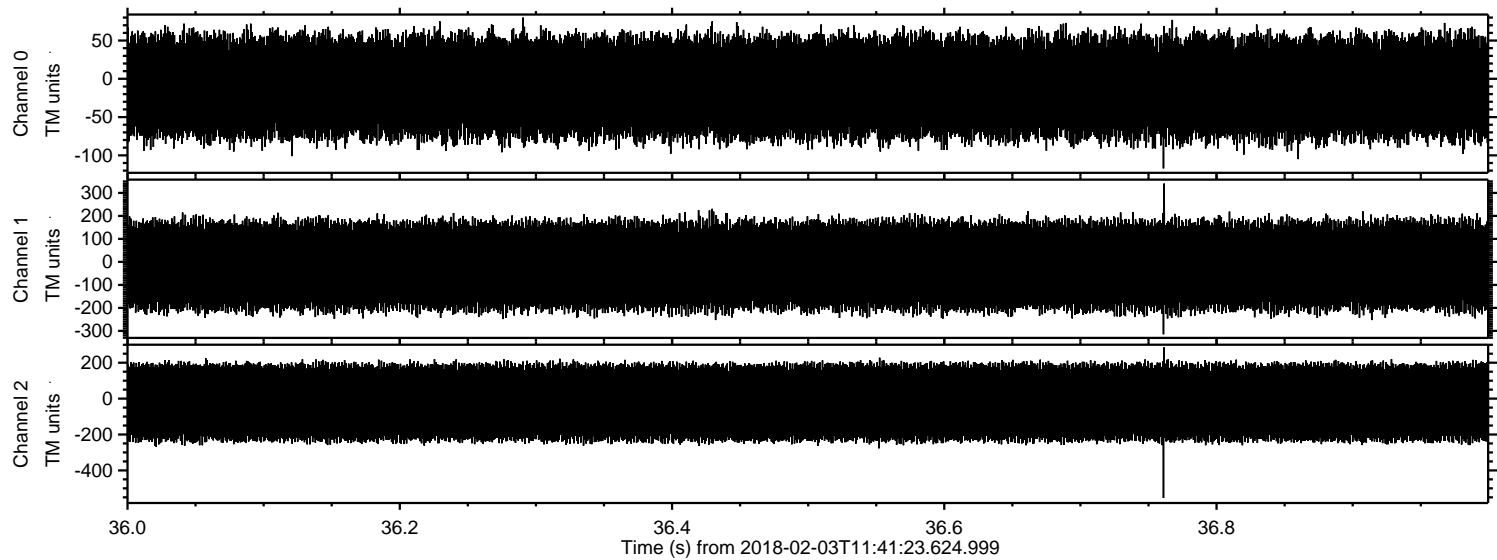

Channel 0
mn: -117
mx: 80
 μ : -11.2
 σ : 36.7

Channel 1
mn: -315
mx: 341
 μ : -16.7
 σ : 104.8

Channel 2
mn: -554
mx: 286
 μ : -21.3
 σ : 125.3

Processed Sat Feb 3 12:49:05 2018 by ELM ver.2012-10-06 from 001__elm20180203_114122__dat00.bin

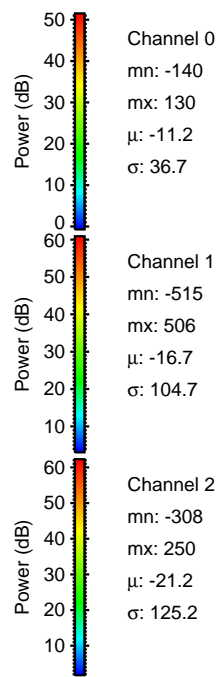
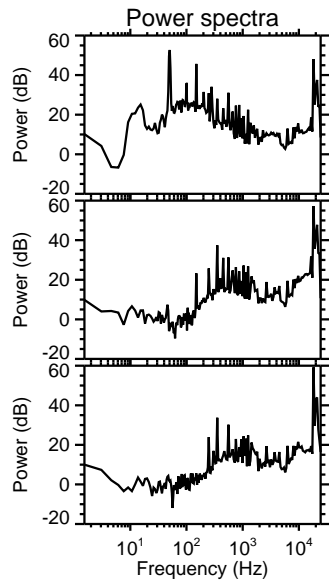
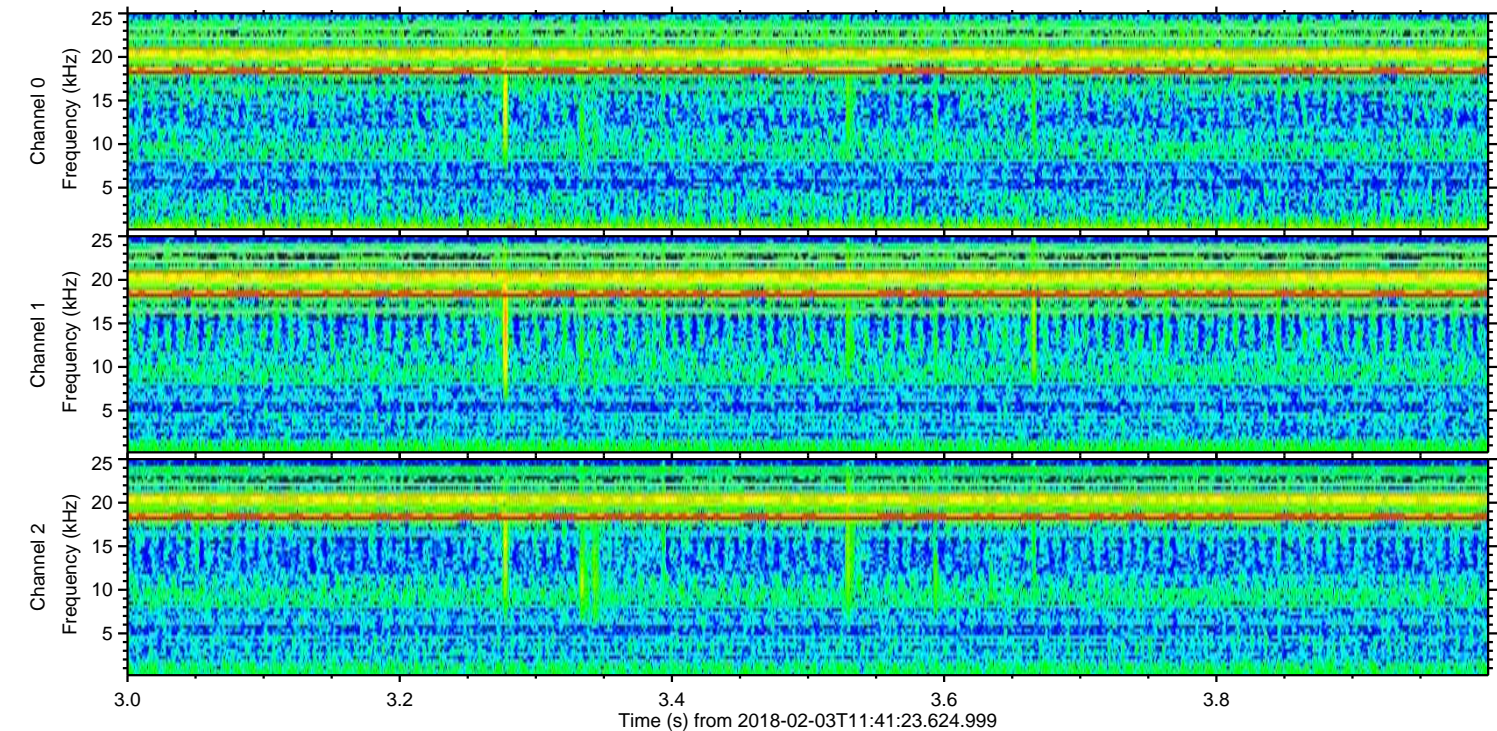
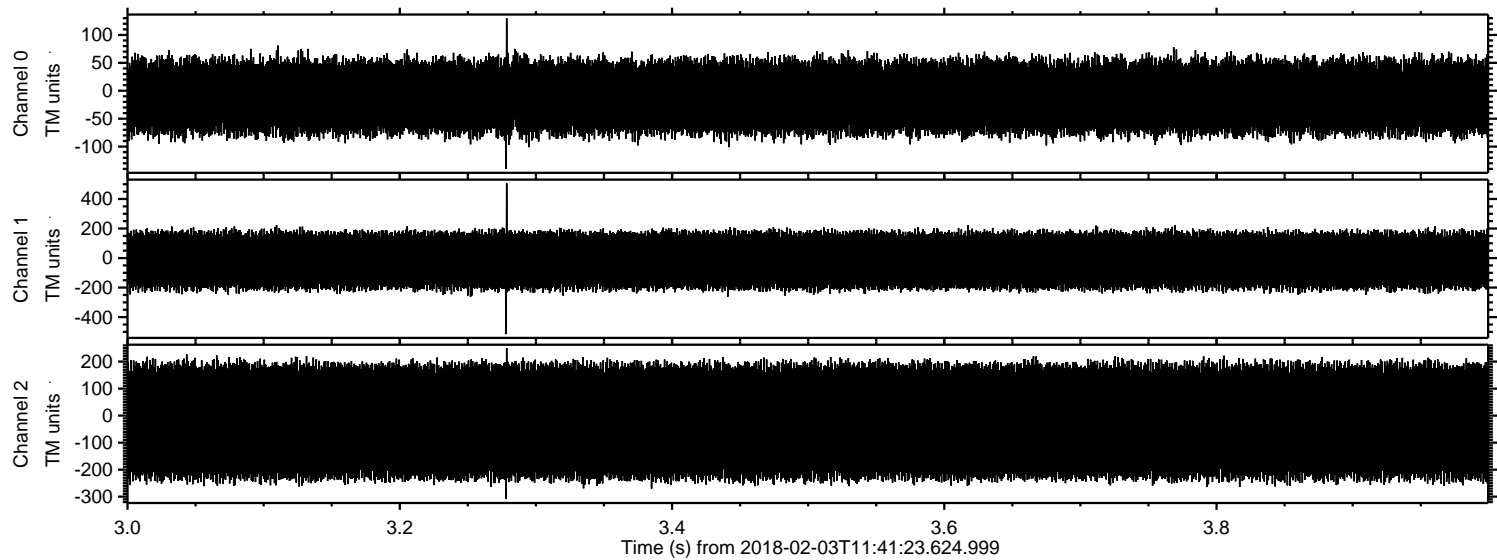

Channel 0
mn: -140
mx: 130
 μ : -11.2
 σ : 36.7

Channel 1
mn: -515
mx: 506
 μ : -16.7
 σ : 104.7

Channel 2
mn: -308
mx: 250
 μ : -21.2
 σ : 125.2

Processed Sat Feb 3 12:49:06 2018 by ELM ver.2012-10-06 from 001__elm20180203_114122__dat00.bin

