

ELMAVAN 3D WAVEFORMS (Measured data sampled at 50 kHz) 51000 packets of 144 samples from 2018-02-02T10:05:20.129.999.

Processed Fri Feb 2 11:13:27 2018 by ELM ver.2012-10-06 from 001__elm20180202_100519__dat00.bin

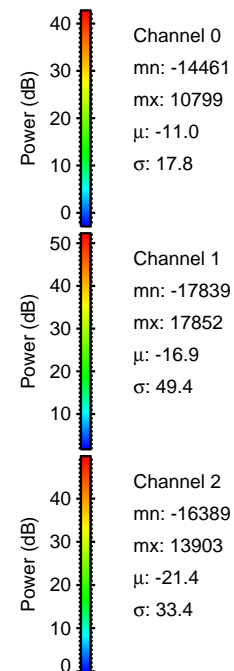
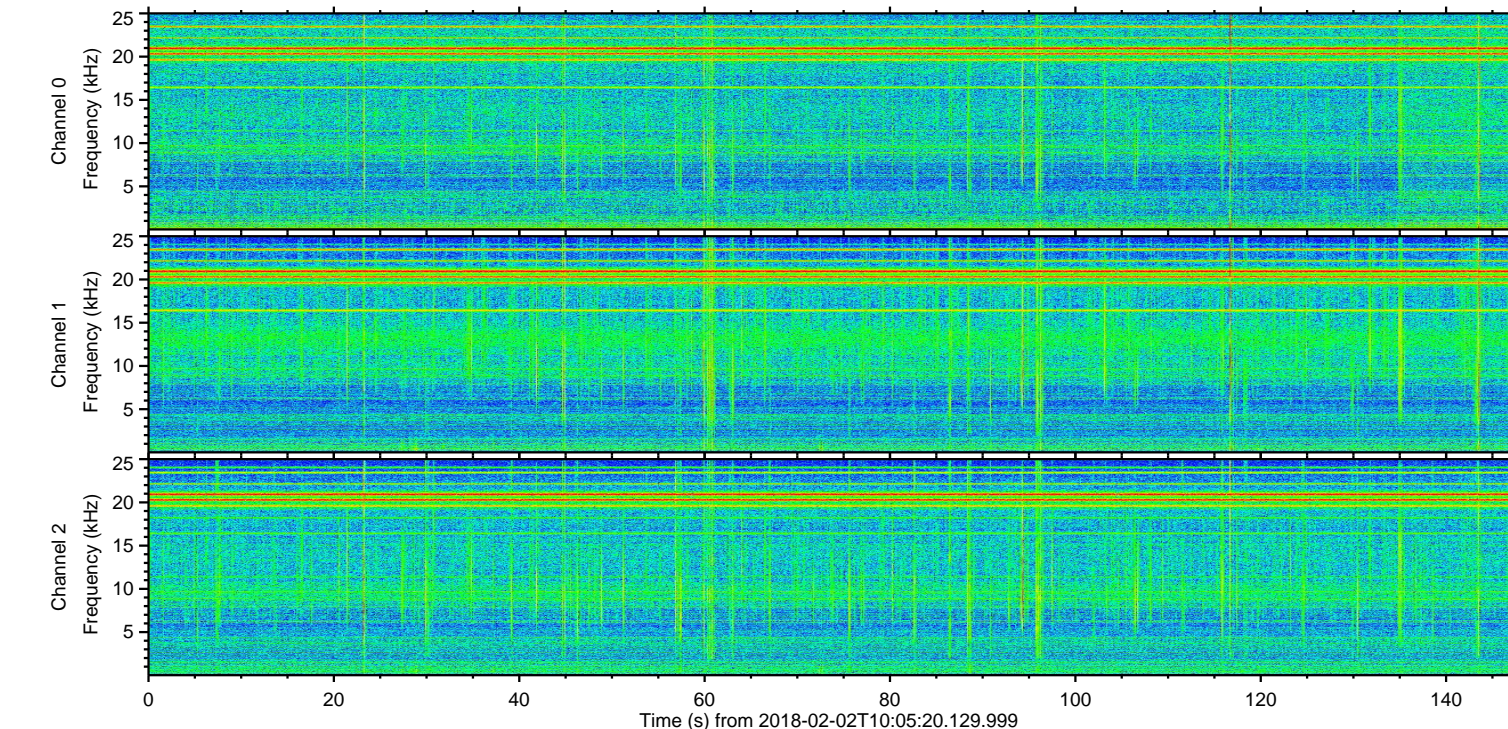
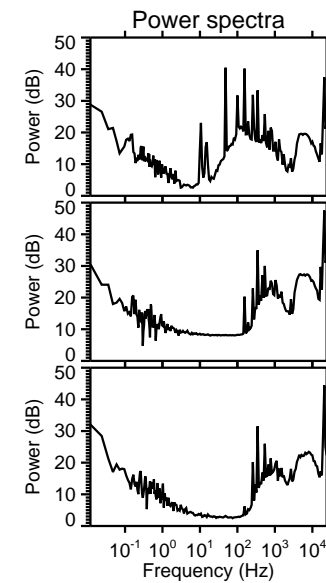
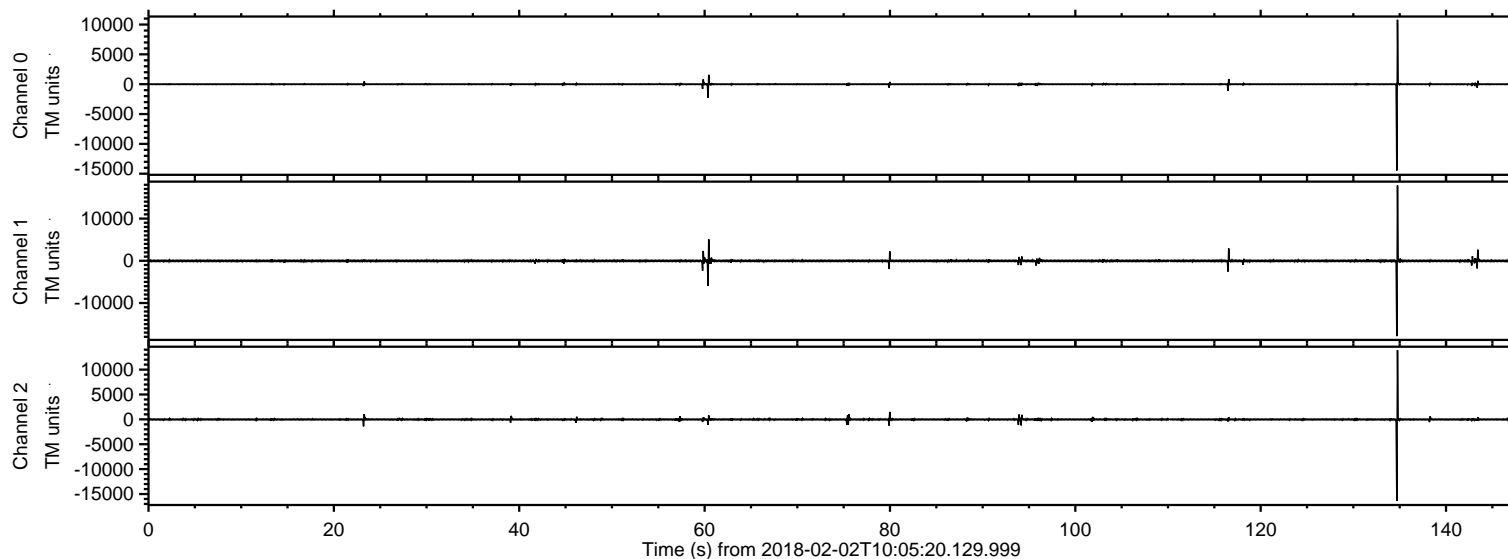

ELMAVAN 3D WAVEFORMS (Measured data sampled at 50 kHz) 51000 packets of 144 samples from 2018-02-02T10:05:20.129.999. Part 135/147

Processed Fri Feb 2 11:13:35 2018 by ELM ver.2012-10-06 from 001__elm20180202_100519__dat00.bin

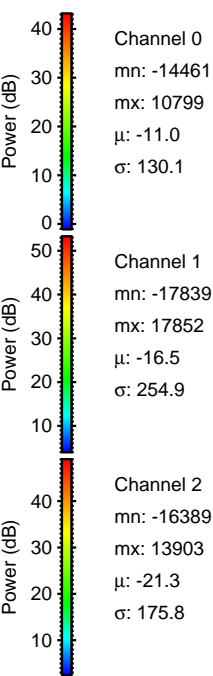
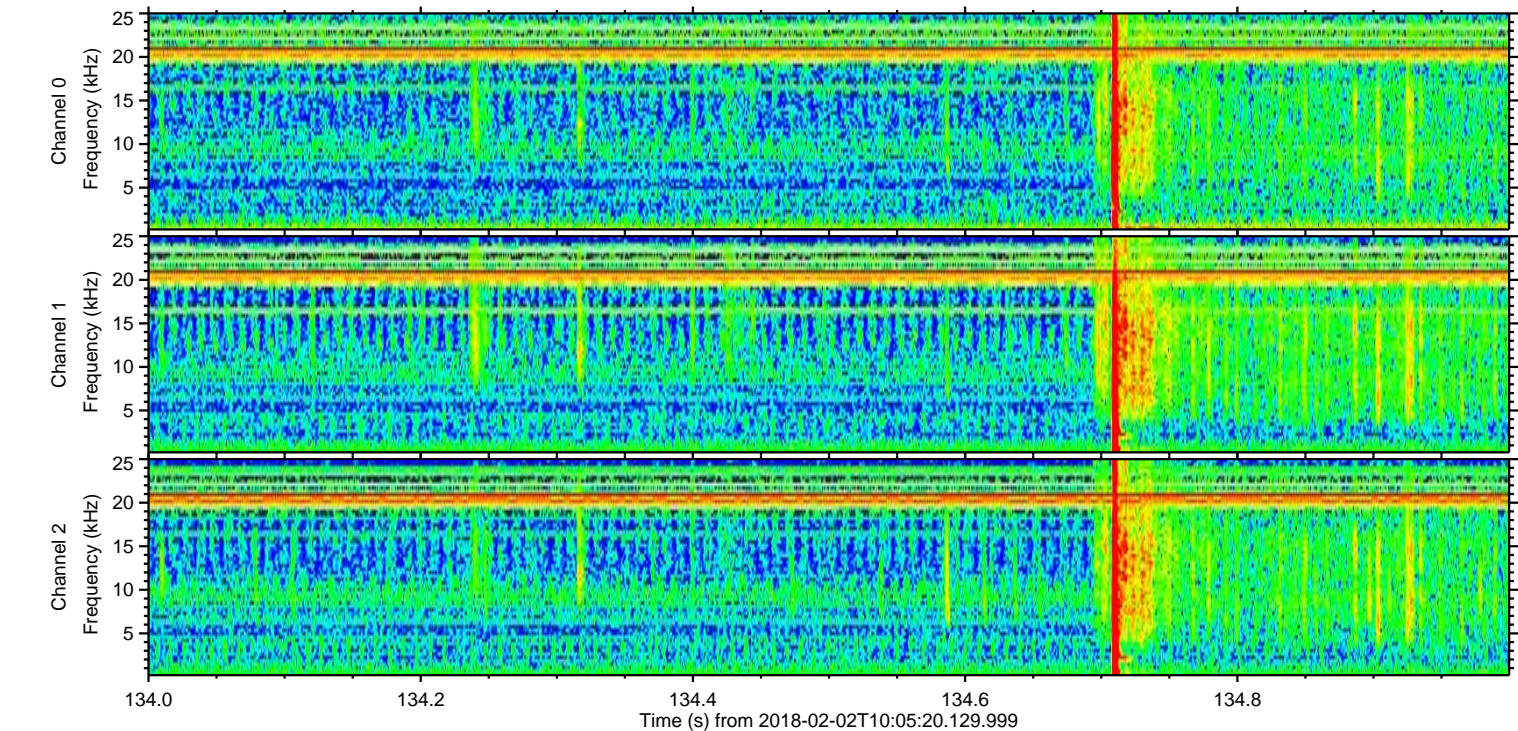
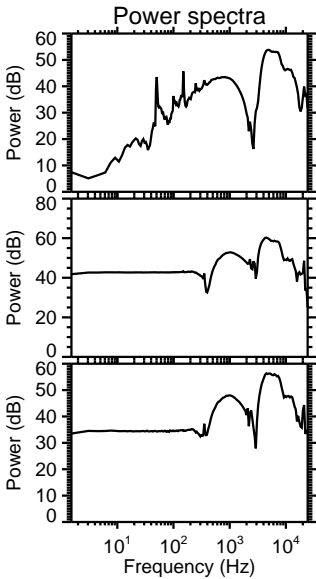
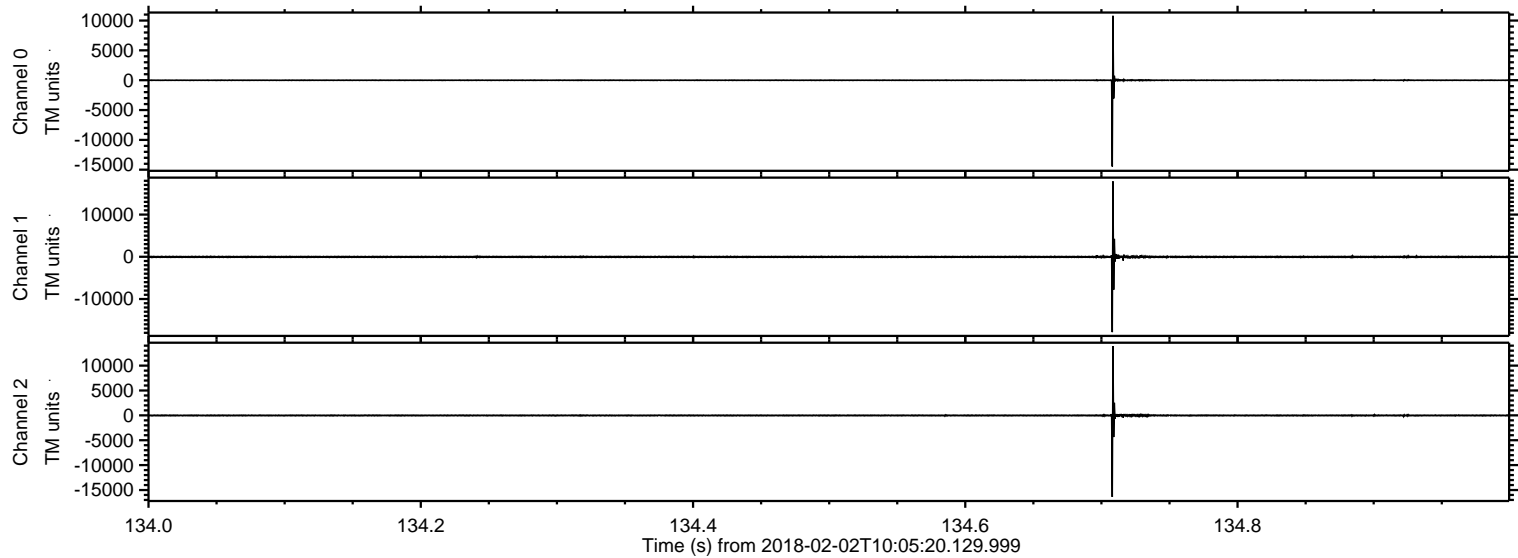

Processed Fri Feb 2 11:13:35 2018 by ELM ver.2012-10-06 from 001__elm20180202_100519__dat00.bin

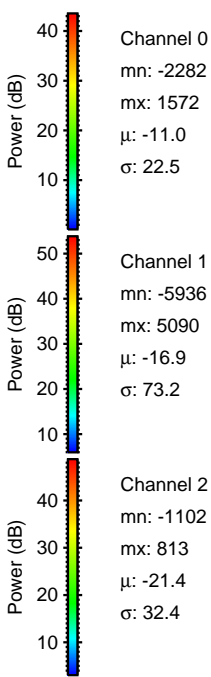
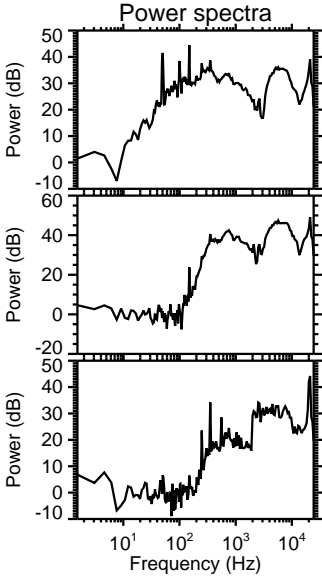
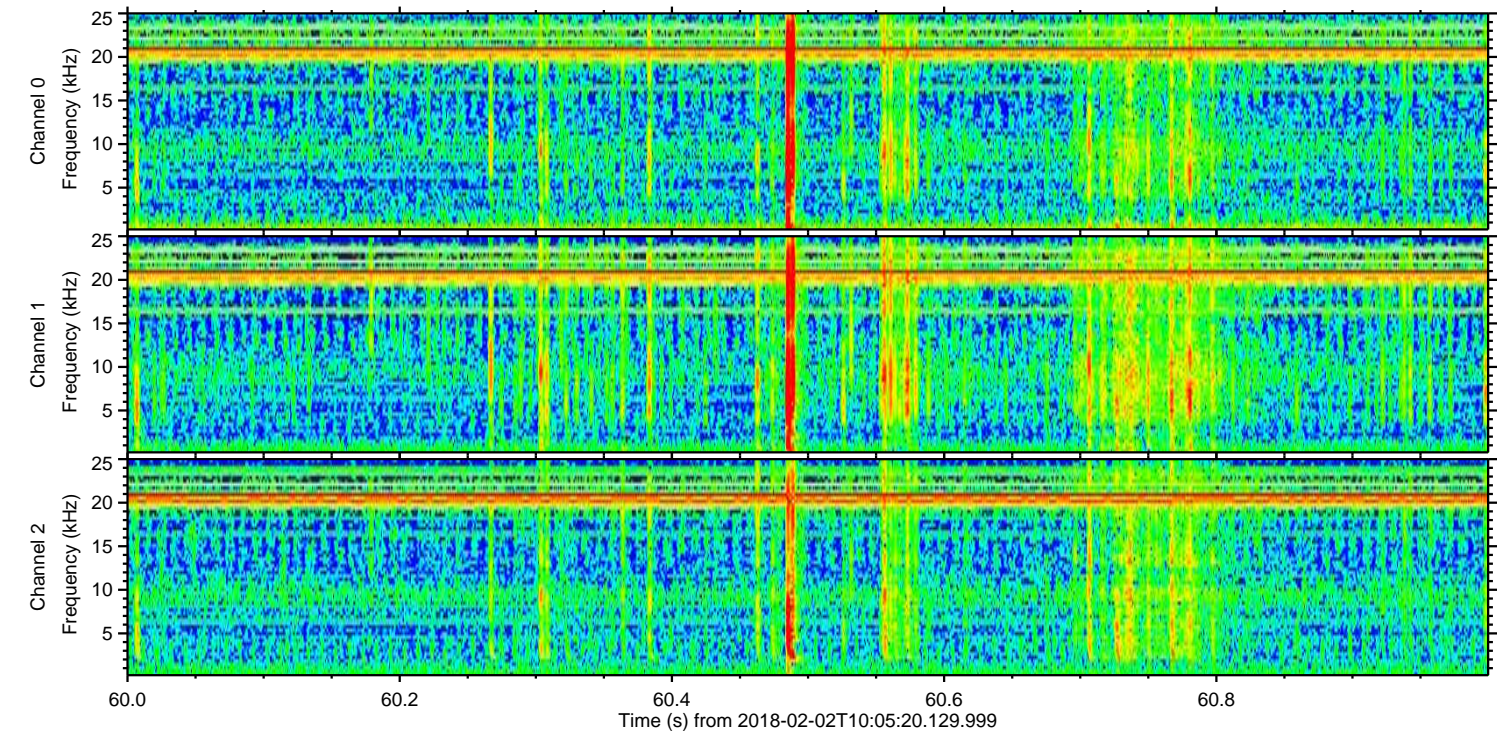
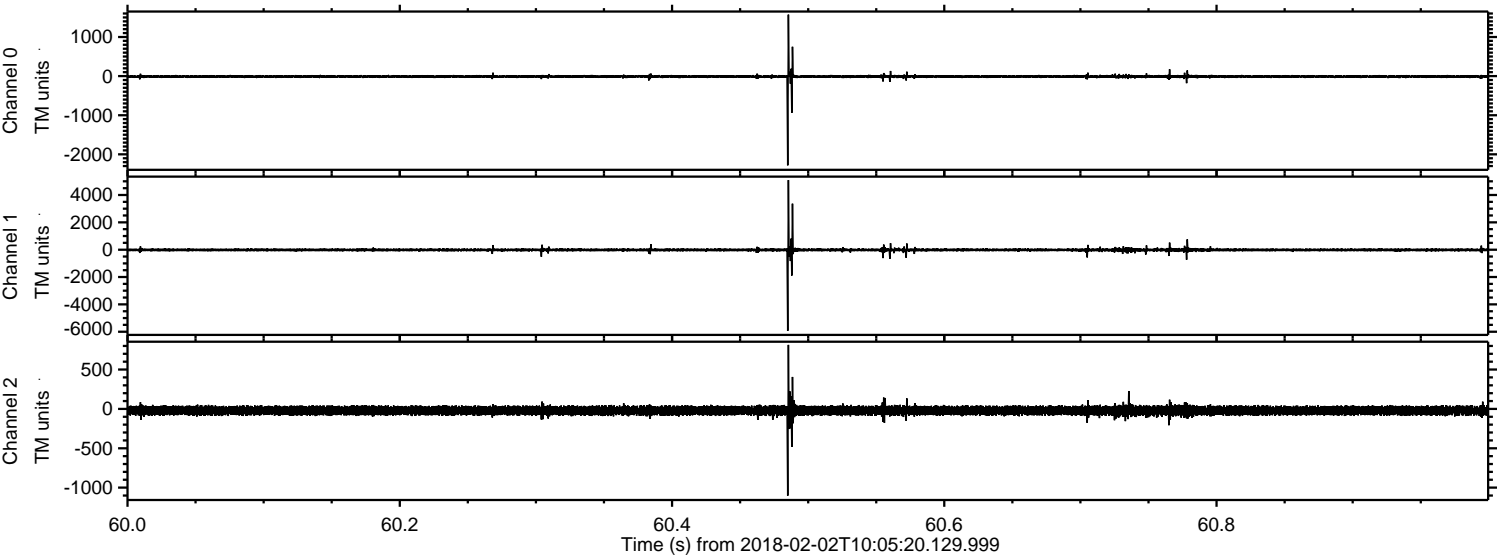

ELMAVAN 3D WAVEFORMS (Measured data sampled at 50 kHz) 51000 packets of 144 samples from 2018-02-02T10:05:20.129.999. Part 117/147

Processed Fri Feb 2 11:13:36 2018 by ELM ver.2012-10-06 from 001__elm20180202_100519__dat00.bin

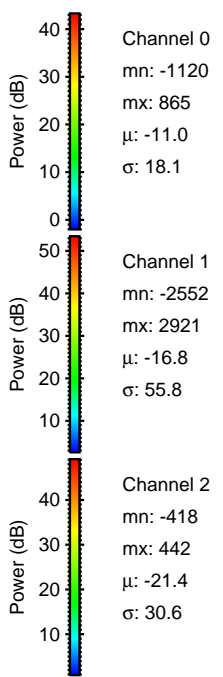
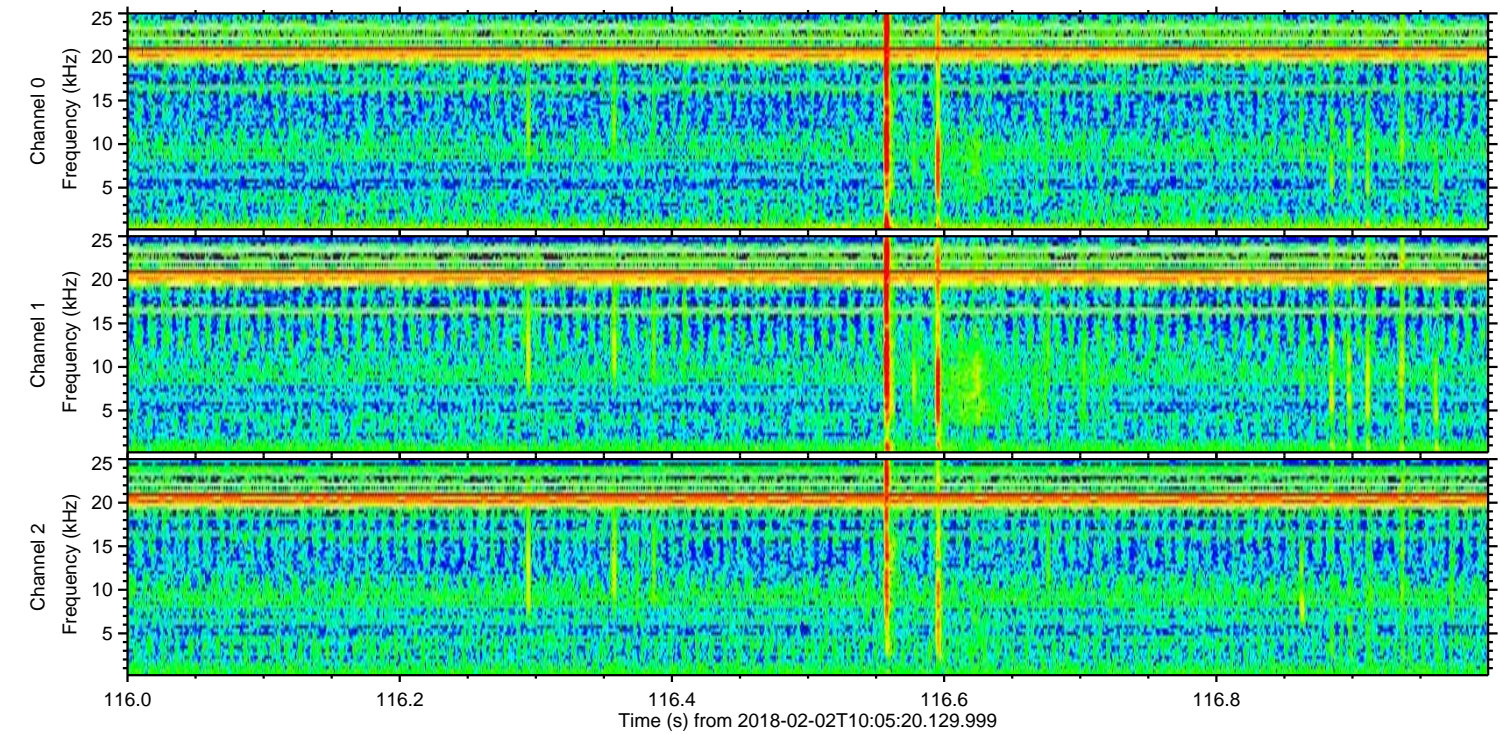
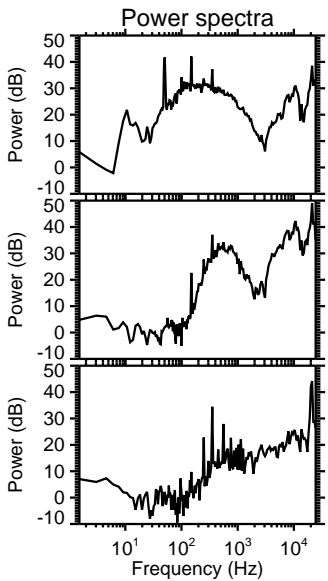
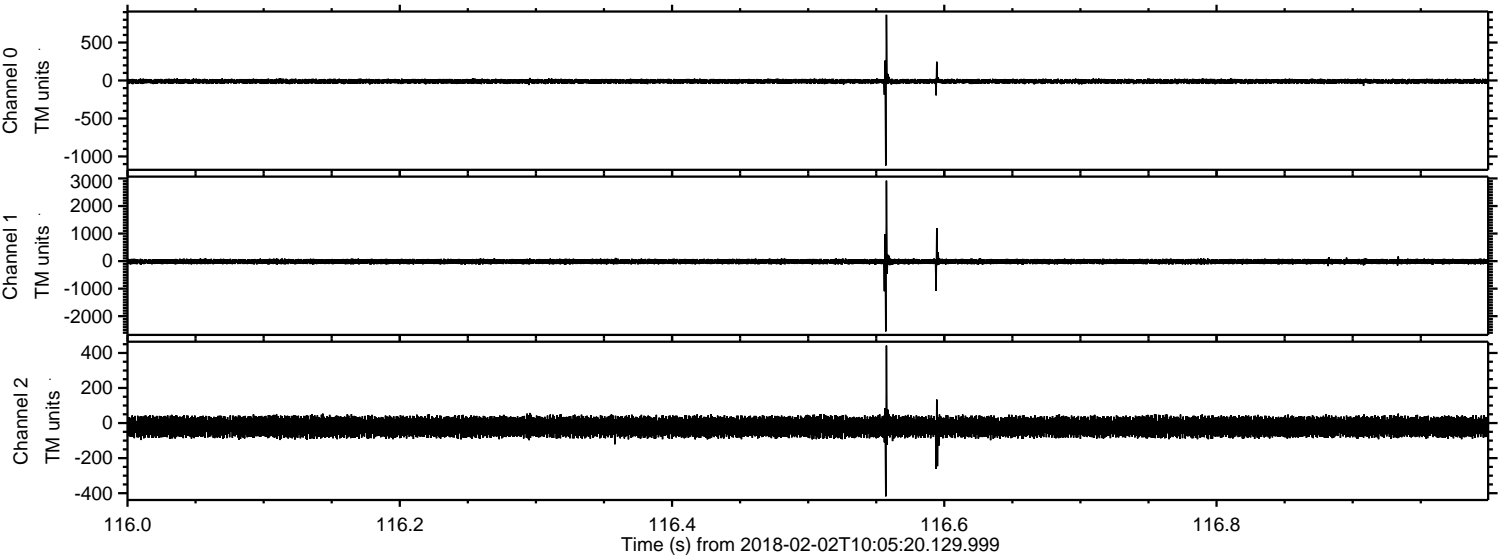

ELMAVAN 3D WAVEFORMS (Measured data sampled at 50 kHz) 51000 packets of 144 samples from 2018-02-02T10:05:20.129.999. Part 144/147

Processed Fri Feb 2 11:13:37 2018 by ELM ver.2012-10-06 from 001__elm20180202_100519__dat00.bin

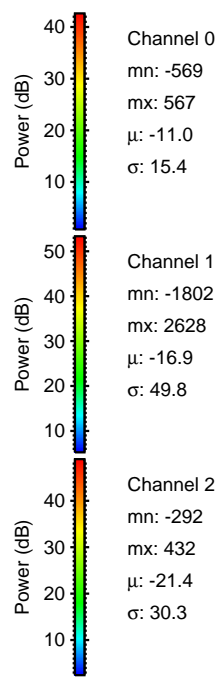
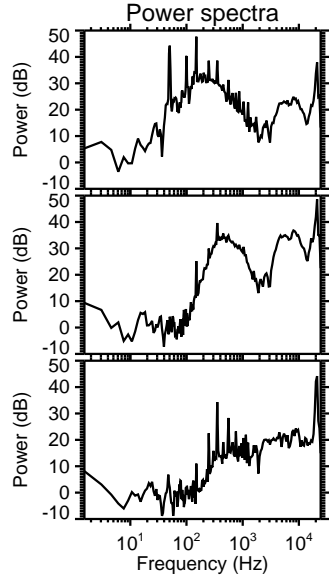
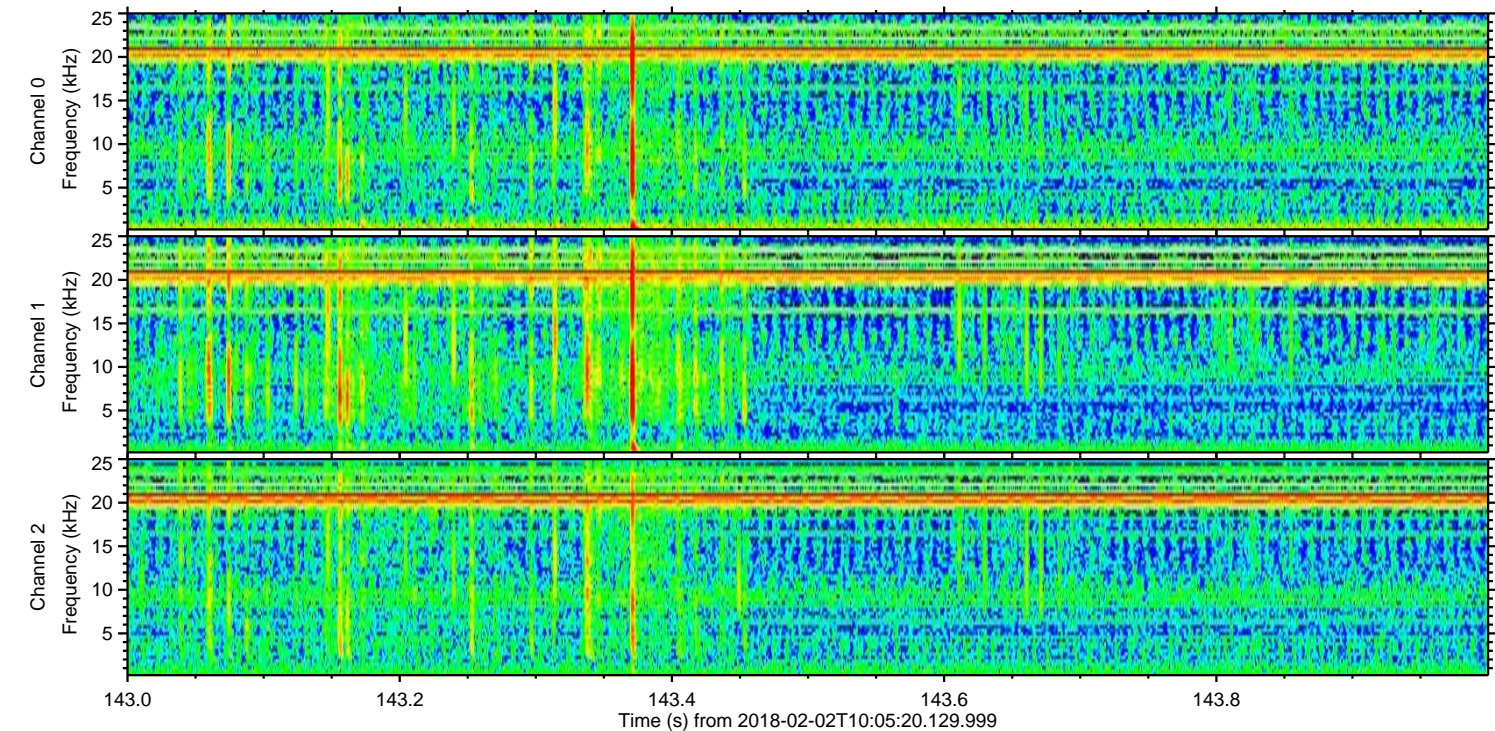
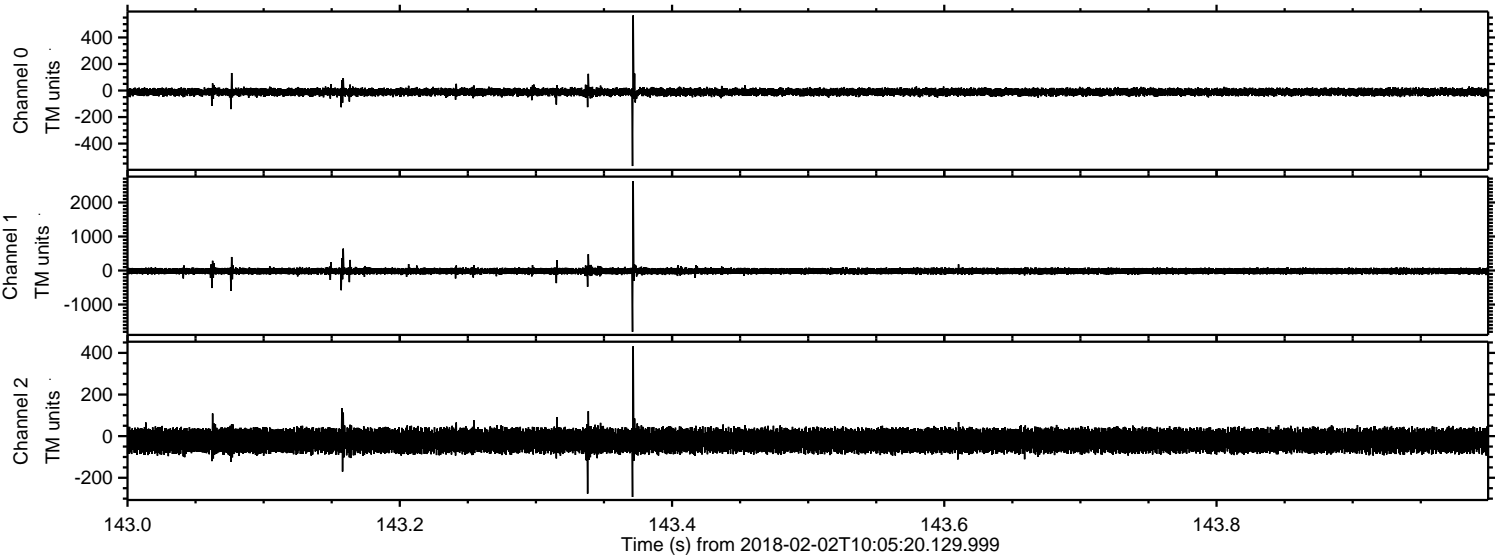

Processed Fri Feb 2 11:13:38 2018 by ELM ver.2012-10-06 from 001__elm20180202_100519__dat00.bin

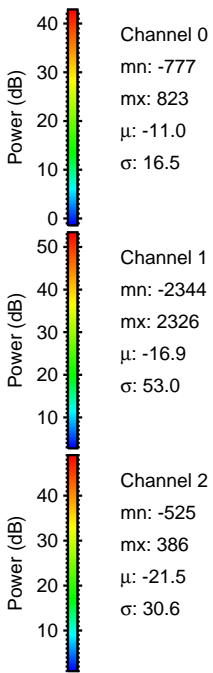
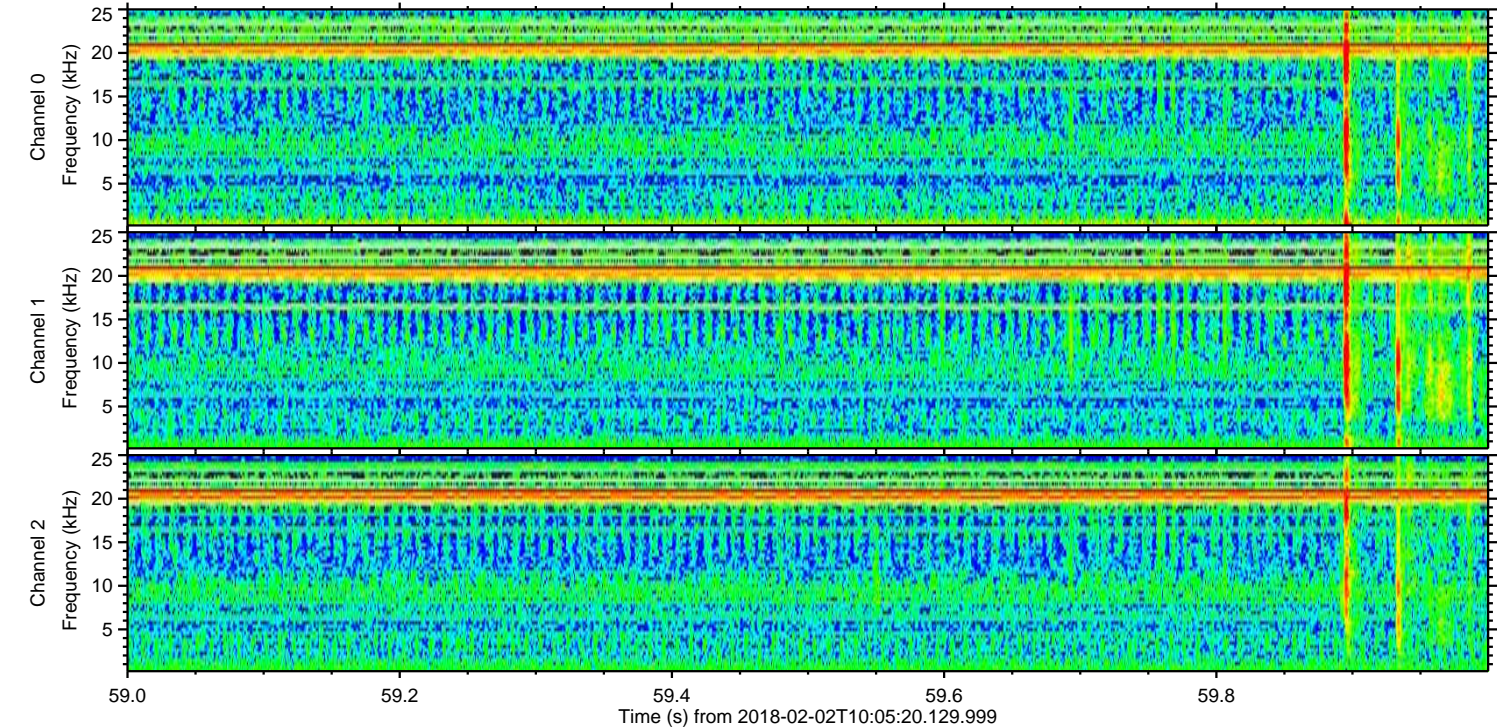
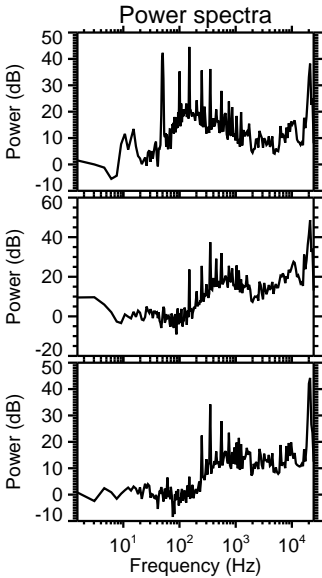
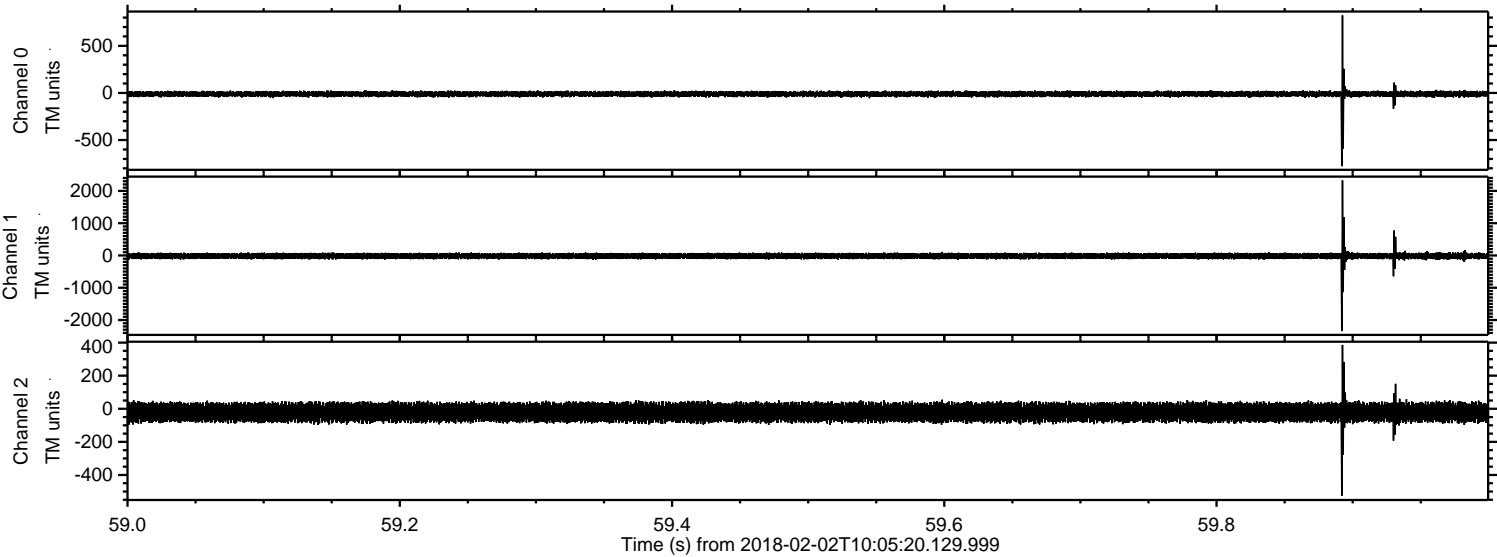

Processed Fri Feb 2 11:13:38 2018 by ELM ver.2012-10-06 from 001__elm20180202_100519__dat00.bin

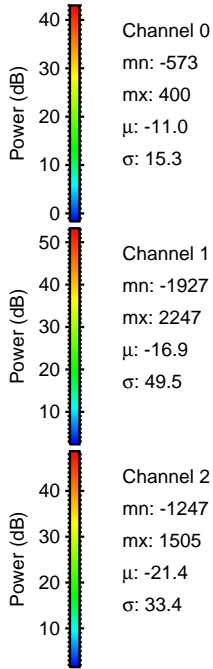
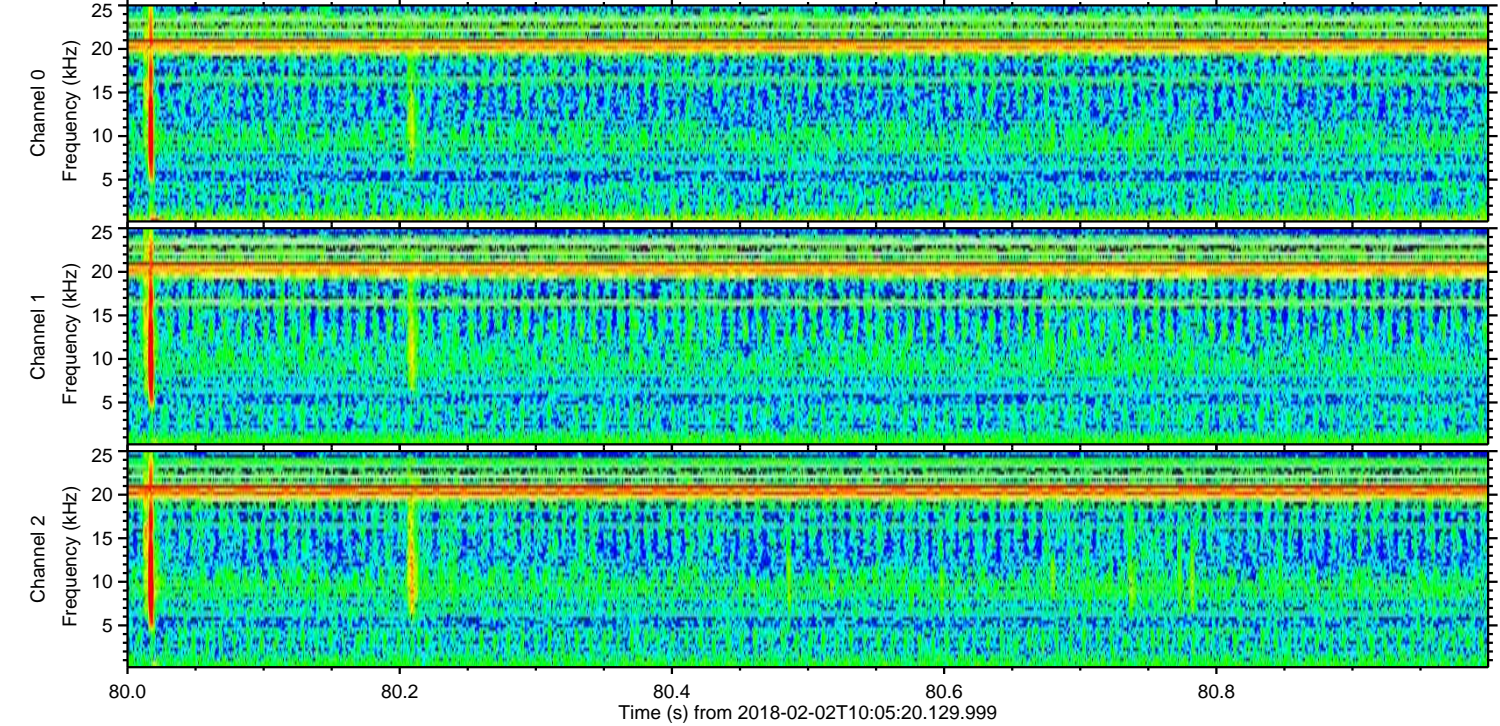
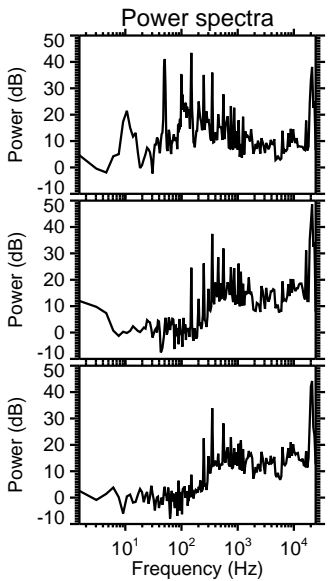
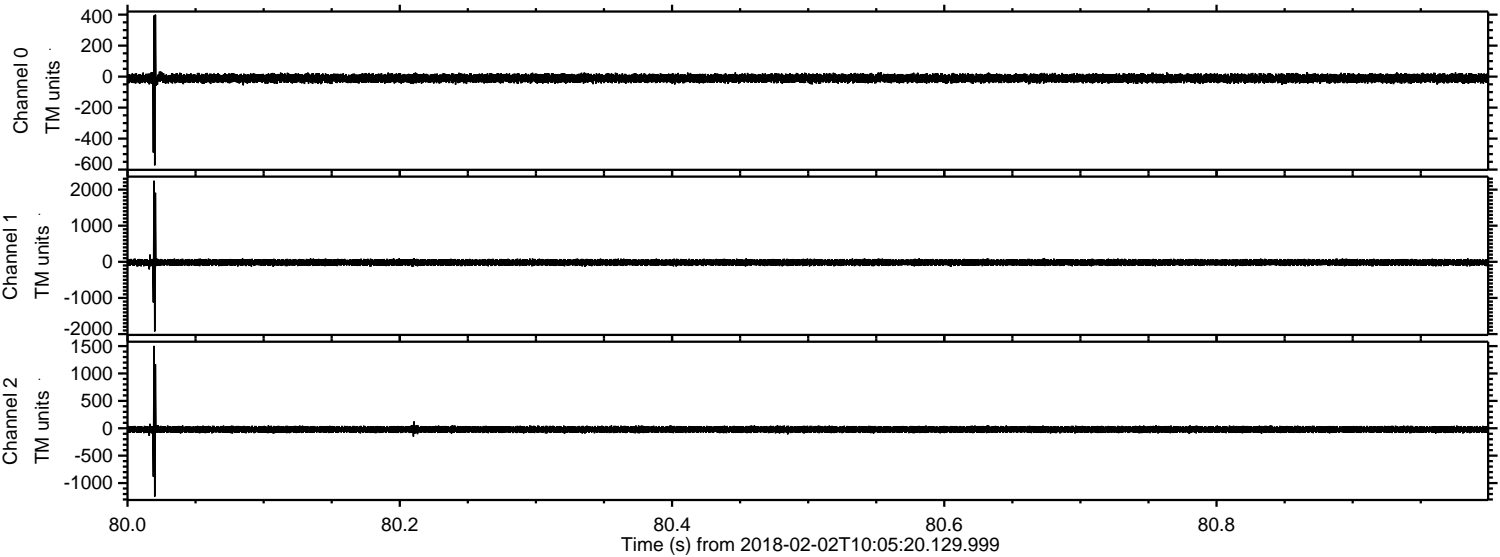

Processed Fri Feb 2 11:13:39 2018 by ELM ver.2012-10-06 from 001__elm20180202_100519__dat00.bin

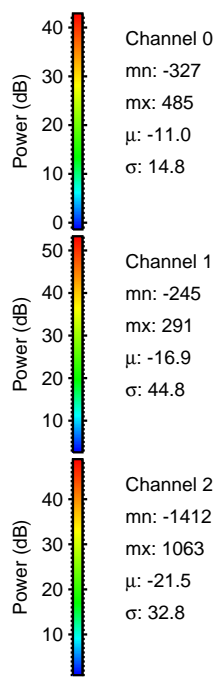
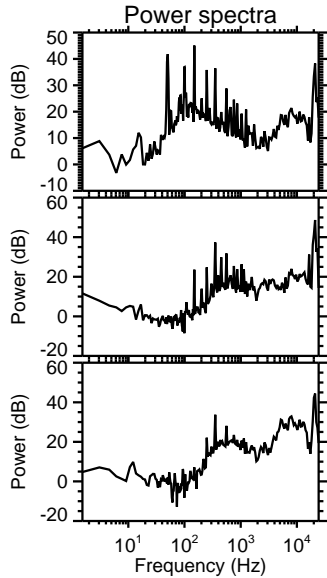
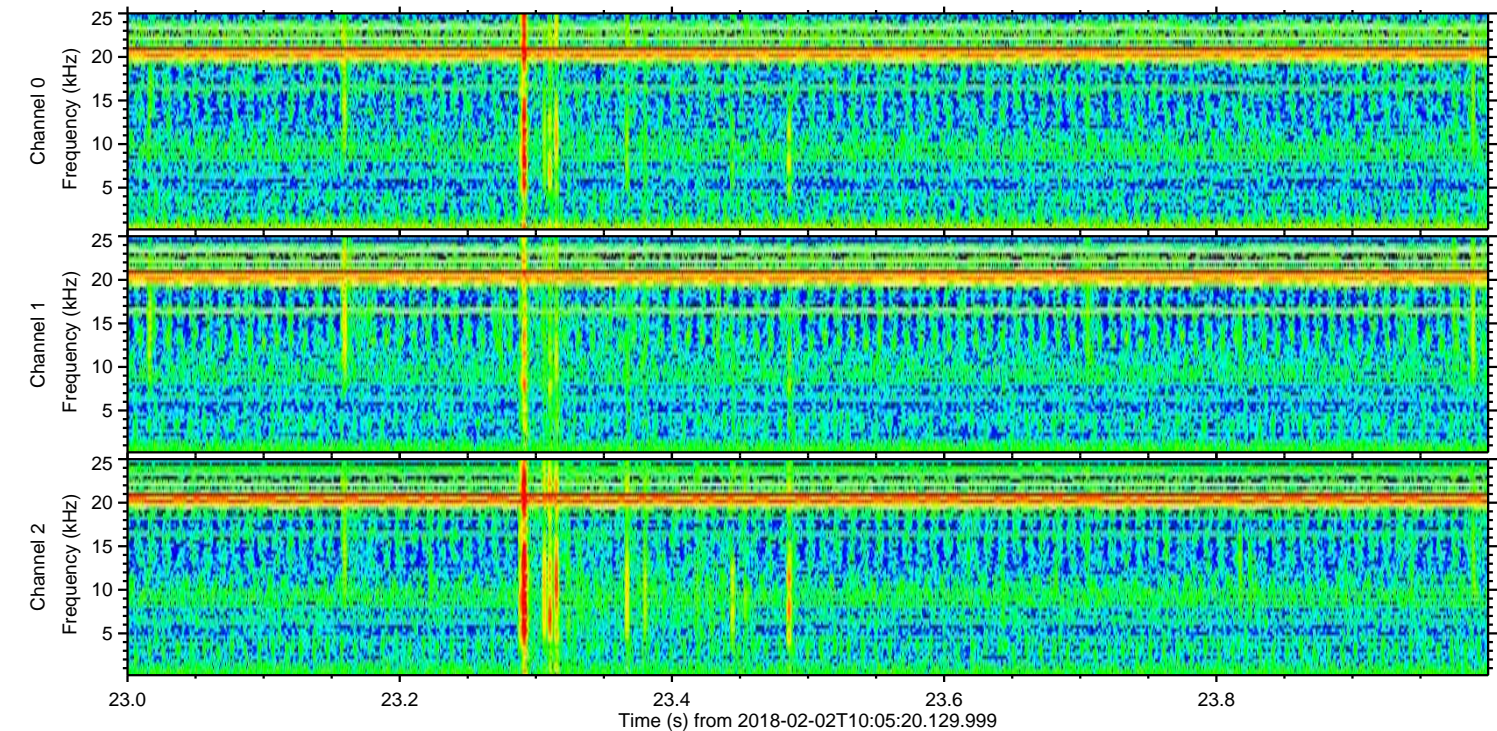
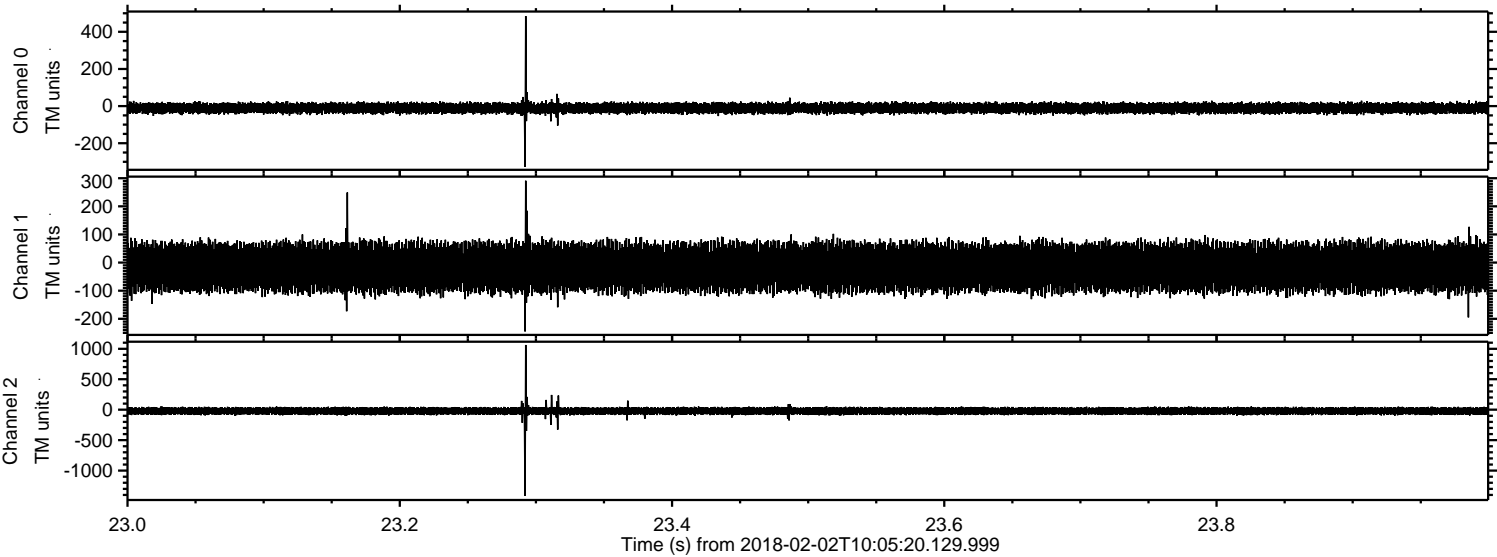

Processed Fri Feb 2 11:13:40 2018 by ELM ver.2012-10-06 from 001__elm20180202_100519__dat00.bin

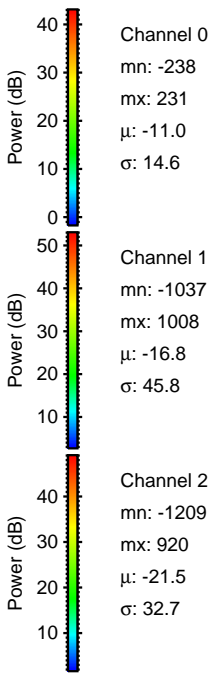
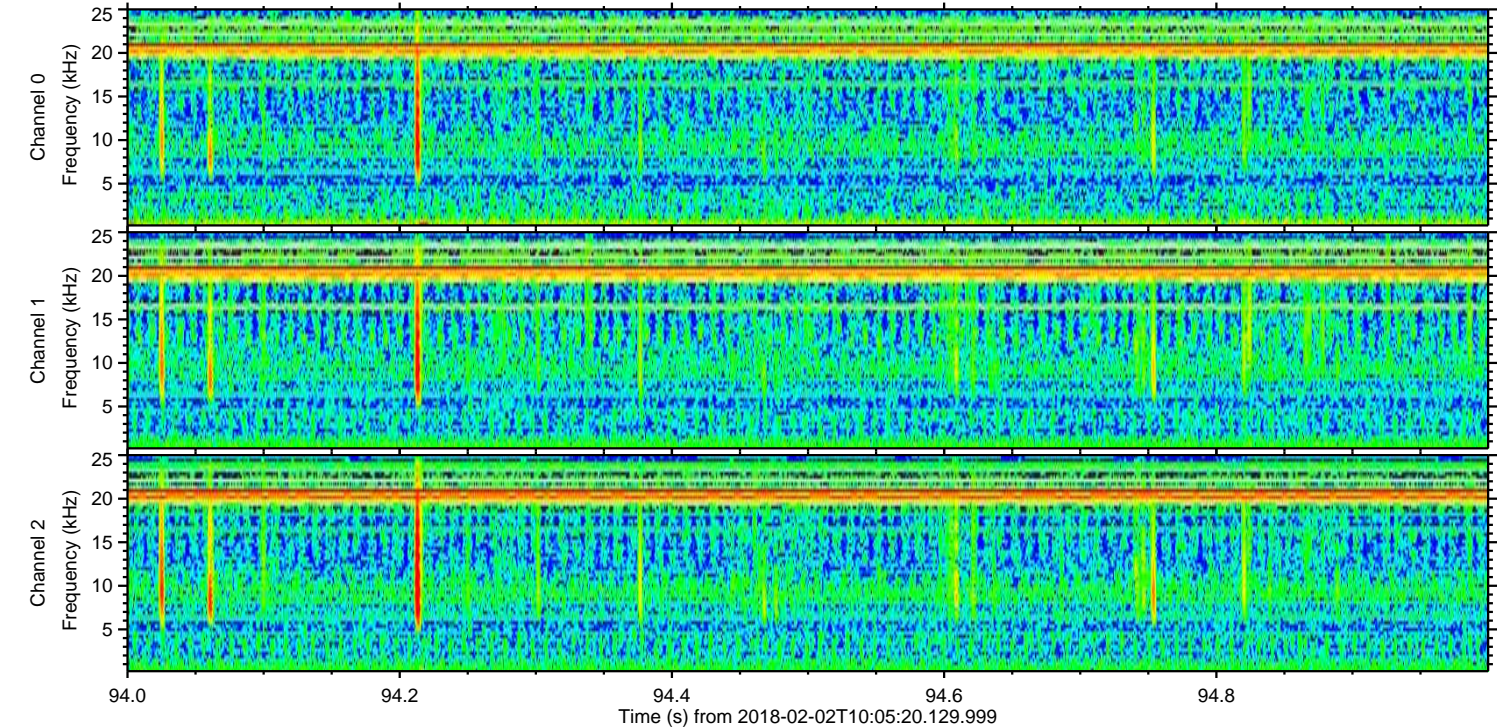
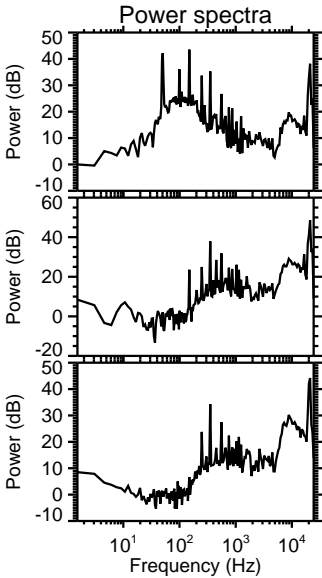
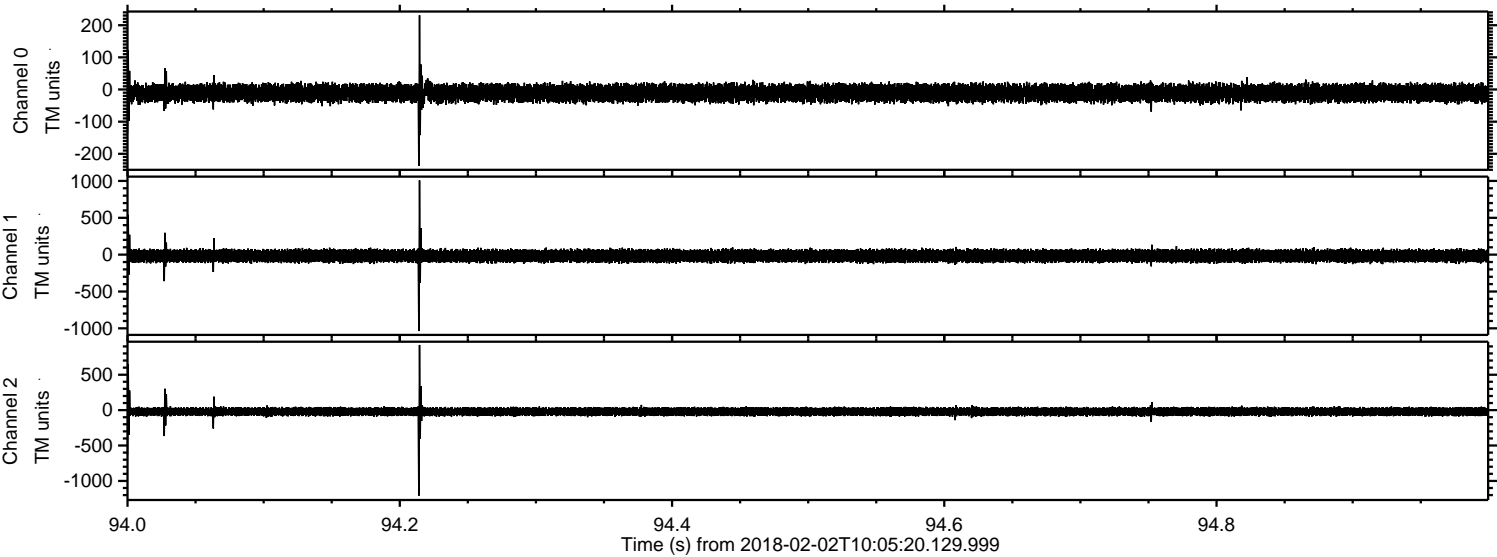

Processed Fri Feb 2 11:13:41 2018 by ELM ver.2012-10-06 from 001__elm20180202_100519__dat00.bin

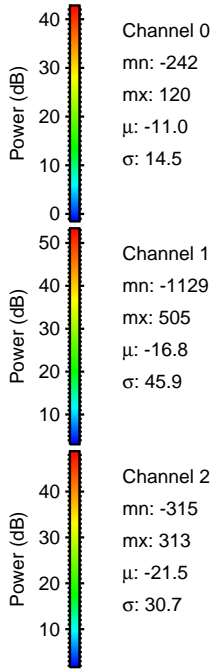
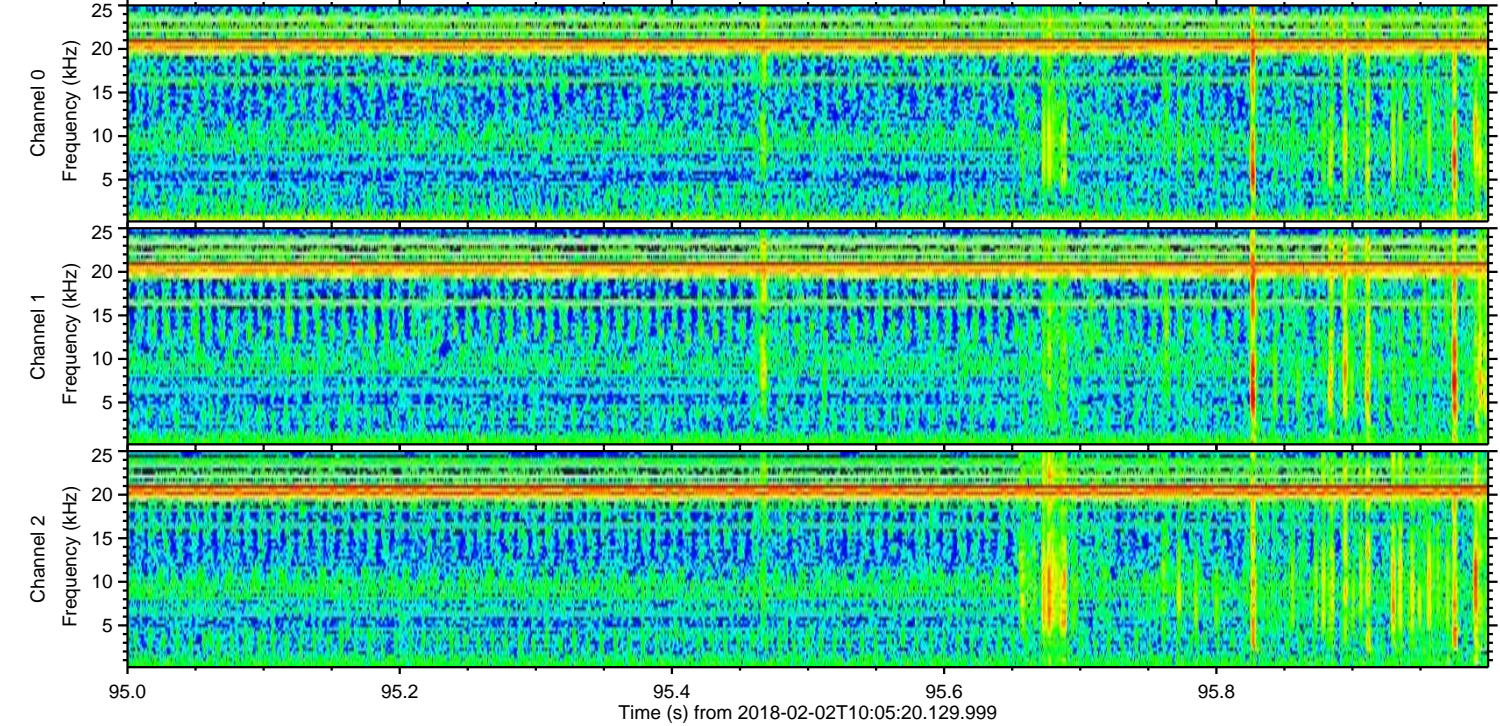
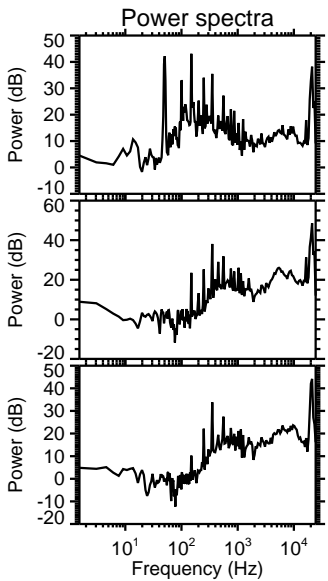
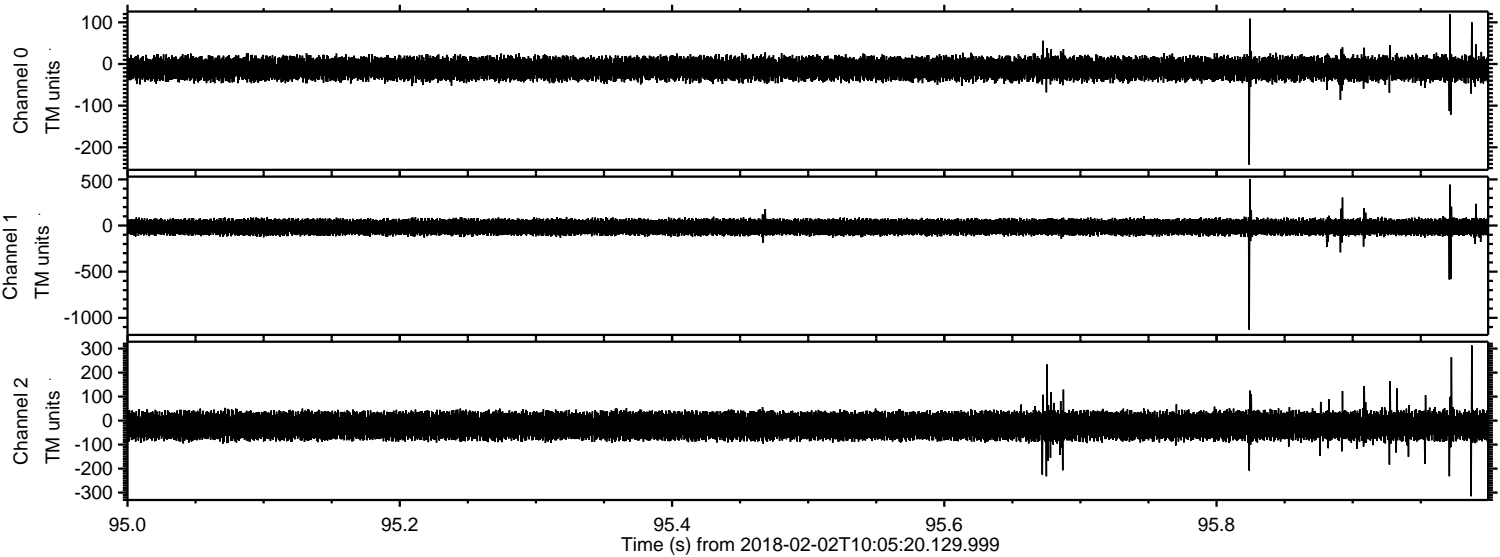

Channel 0
mn: -242
mx: 120
 μ : -11.0
 σ : 14.5

Channel 1
mn: -1129
mx: 505
 μ : -16.8
 σ : 45.9

Channel 2
mn: -315
mx: 313
 μ : -21.5
 σ : 30.7

Processed Fri Feb 2 11:13:42 2018 by ELM ver.2012-10-06 from 001__elm20180202_100519__dat00.bin

