

ELMAVAN 3D WAVEFORMS (Measured data sampled at 50 kHz) 51000 packets of 144 samples from 2018-02-01T18:19:41.081.000.

Processed Thu Feb 1 19:27:49 2018 by ELM ver.2012-10-06 from 001__elm20180201_181940__dat00.bin

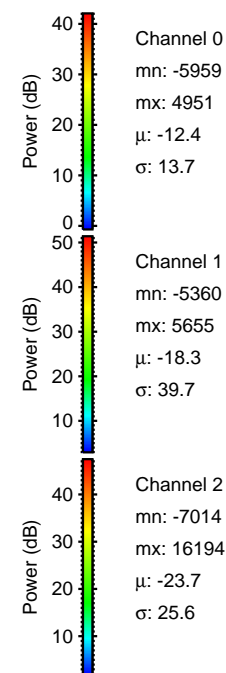

Processed Thu Feb 1 19:27:57 2018 by ELM ver.2012-10-06 from 001__elm20180201_181940__dat00.bin

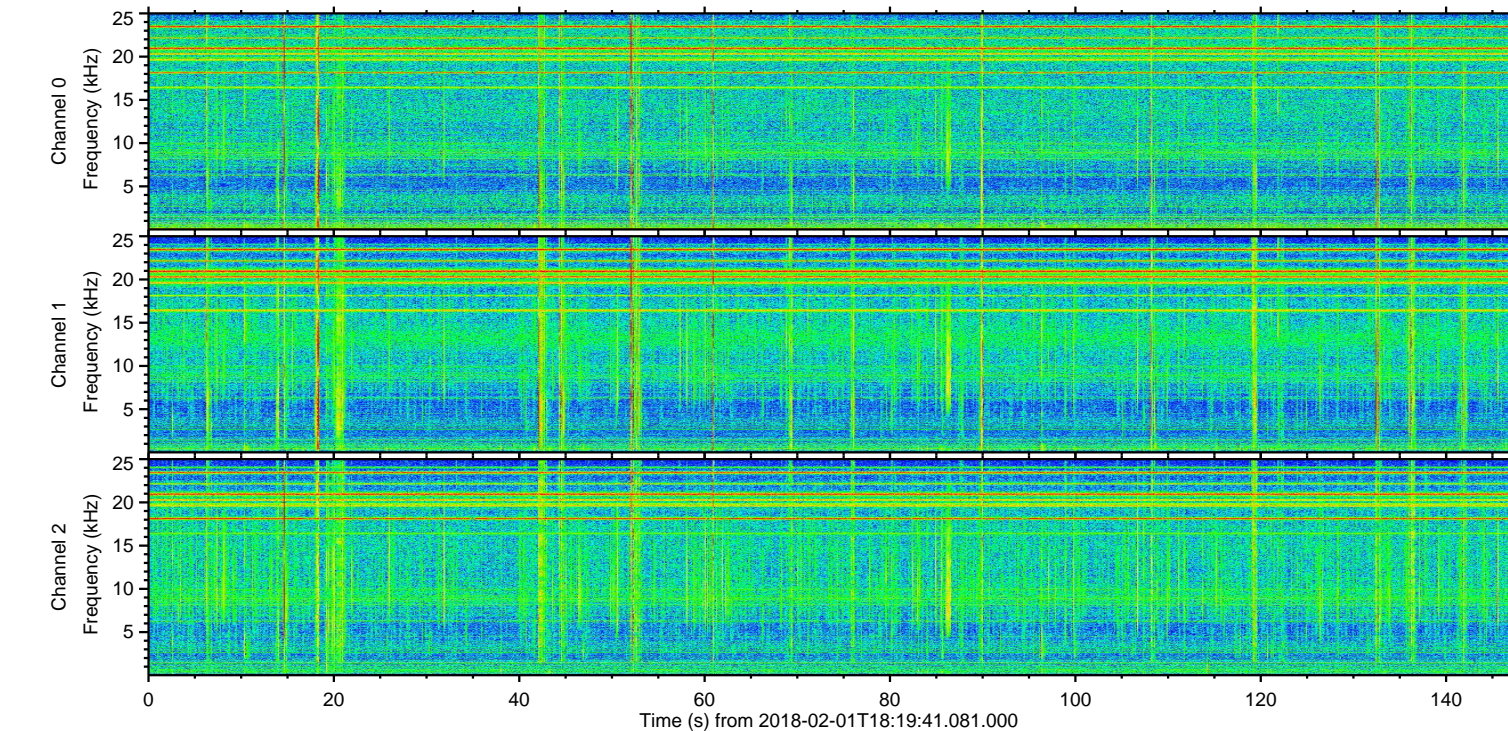
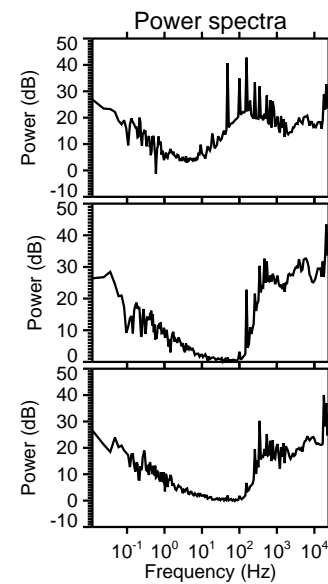
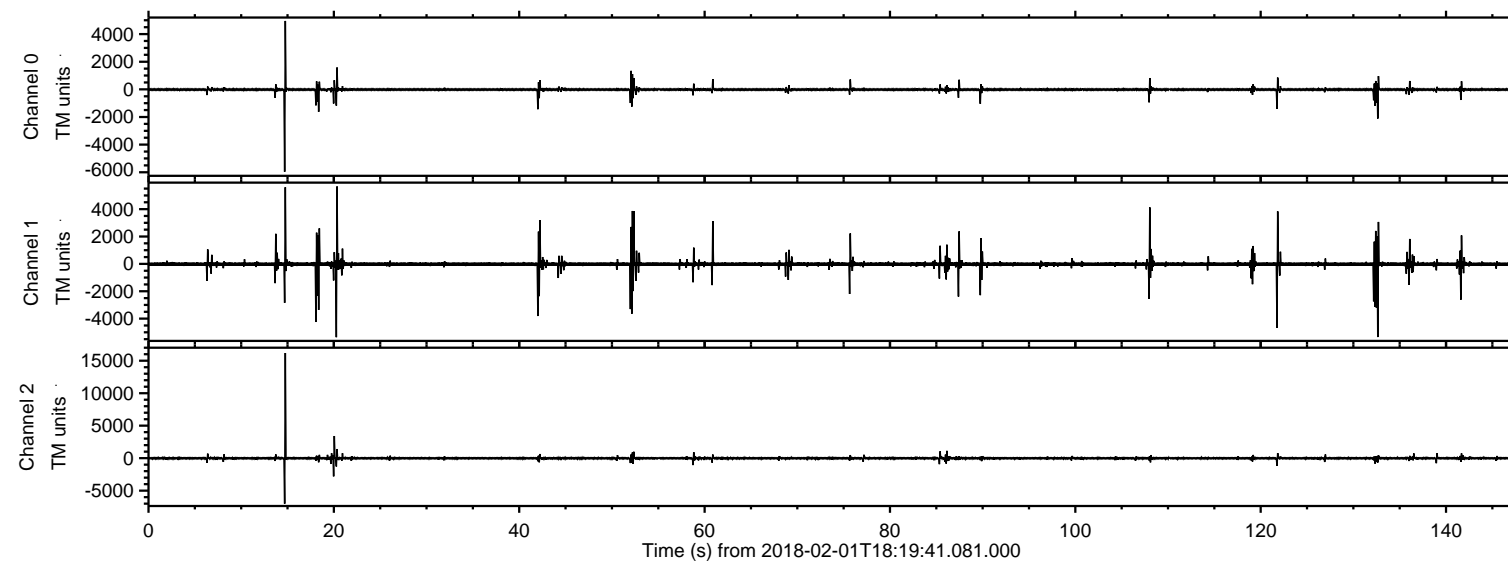
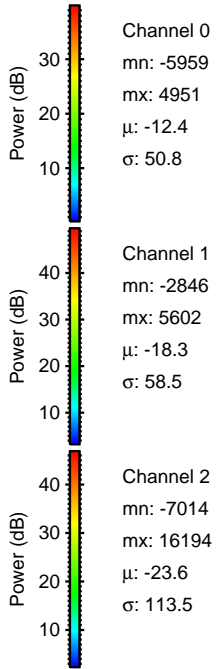
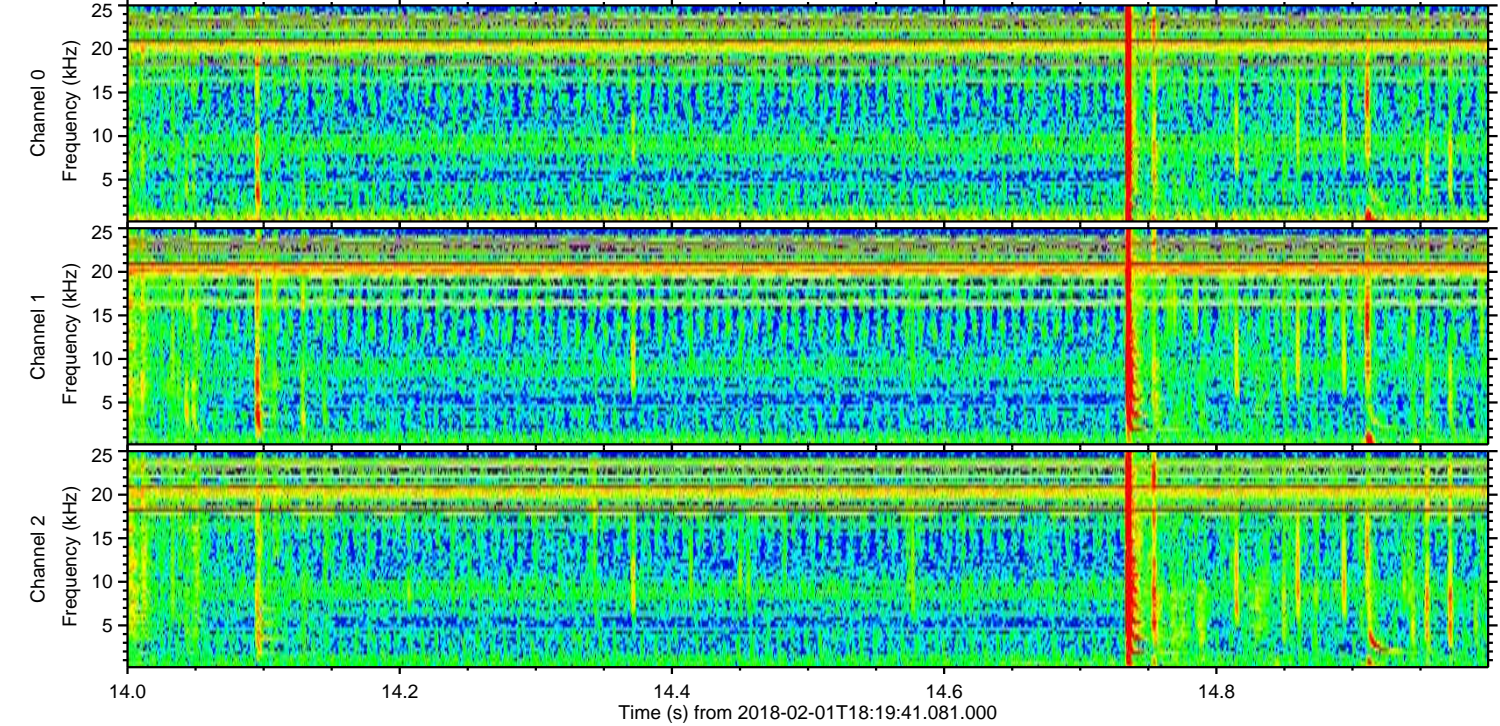
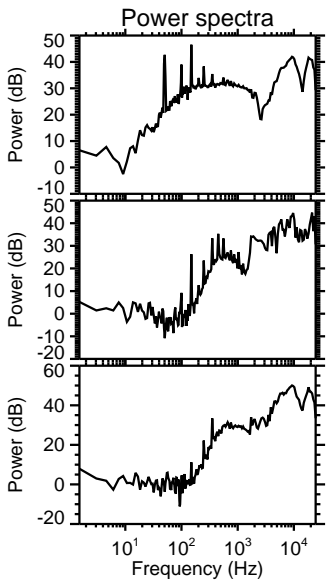
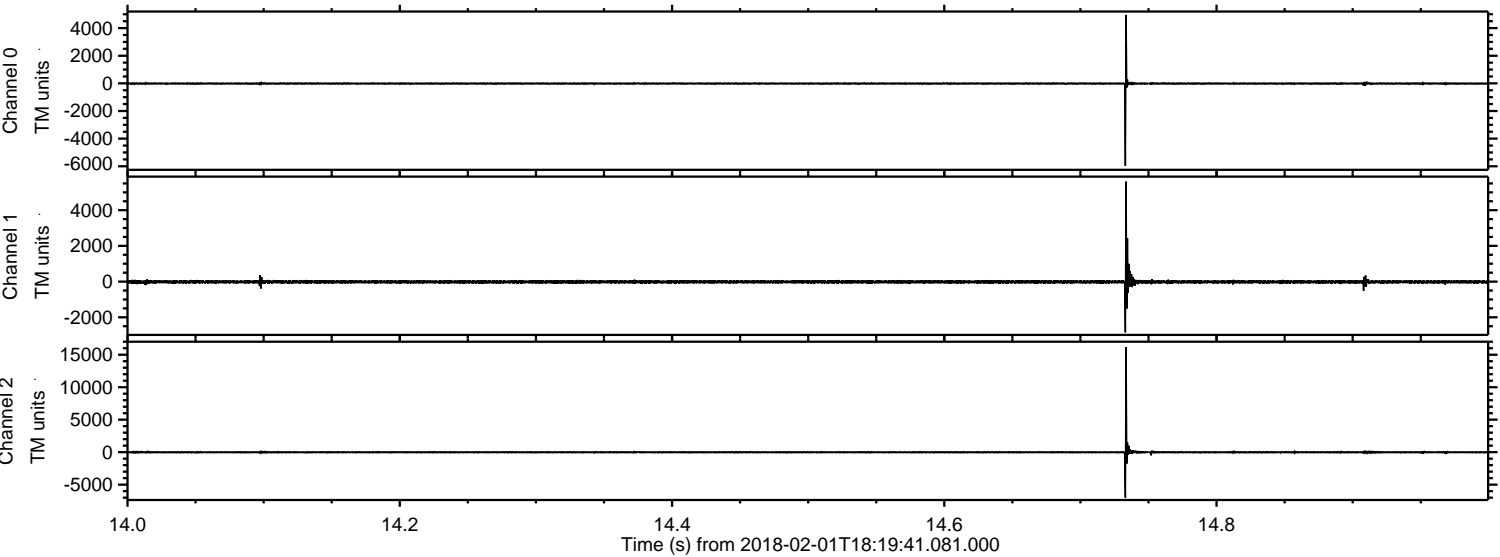

ELMAVAN 3D WAVEFORMS (Measured data sampled at 50 kHz) 51000 packets of 144 samples from 2018-02-01T18:19:41.081.000. Part 21/147

Processed Thu Feb 1 19:27:57 2018 by ELM ver.2012-10-06 from 001__elm20180201_181940__dat00.bin

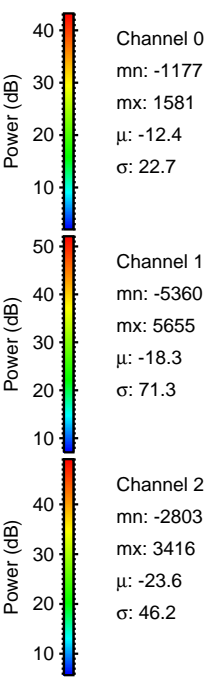
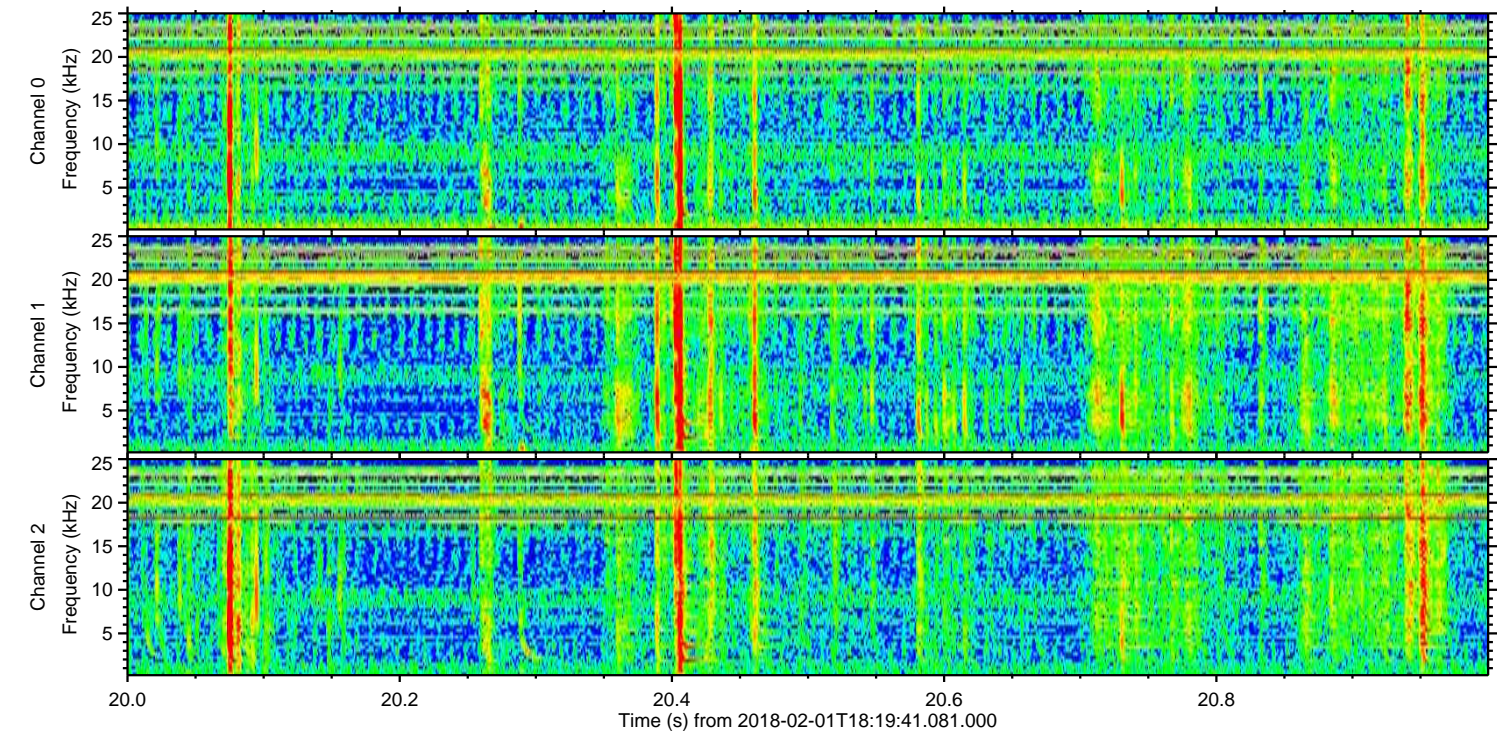
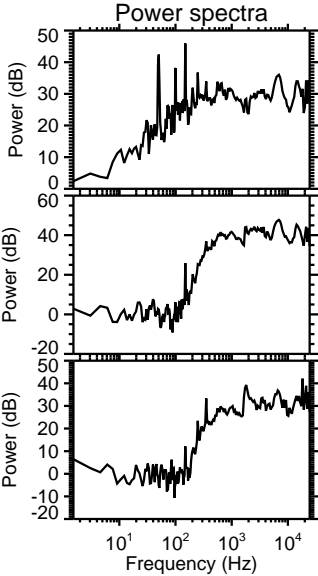
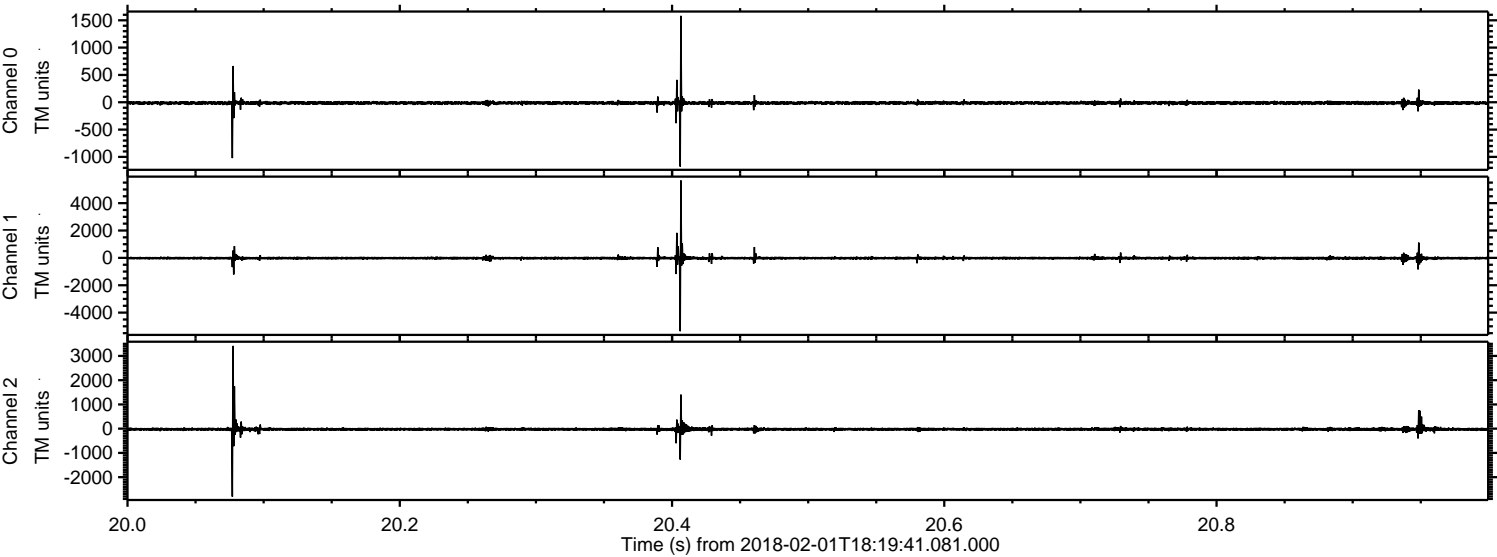

ELMAVAN 3D WAVEFORMS (Measured data sampled at 50 kHz) 51000 packets of 144 samples from 2018-02-01T18:19:41.081.000. Part 133/147

Processed Thu Feb 1 19:27:58 2018 by ELM ver.2012-10-06 from 001__elm20180201_181940__dat00.bin

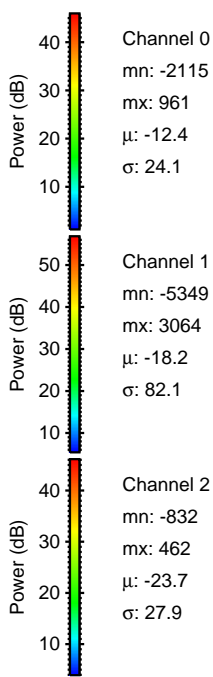
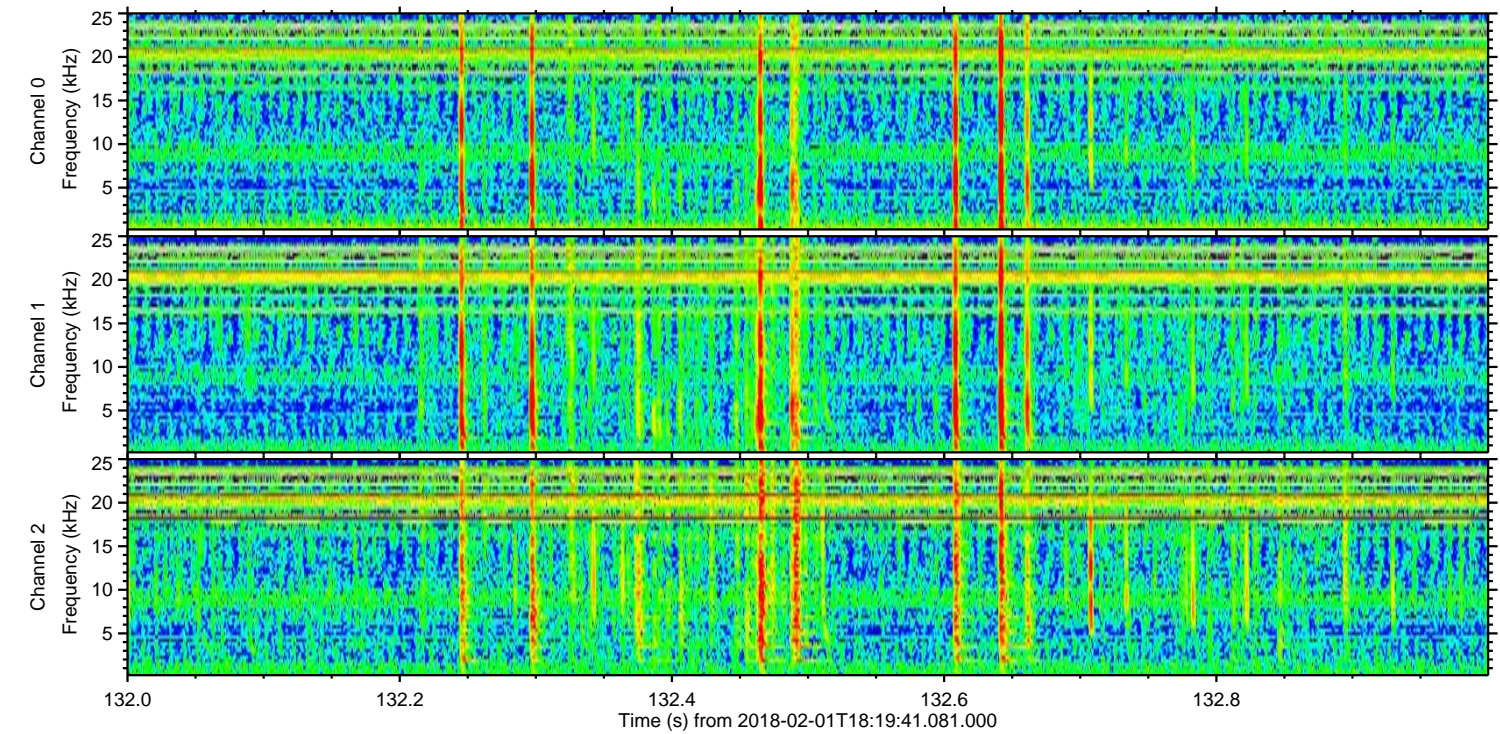
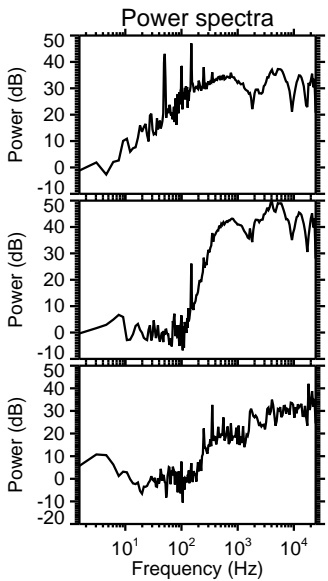
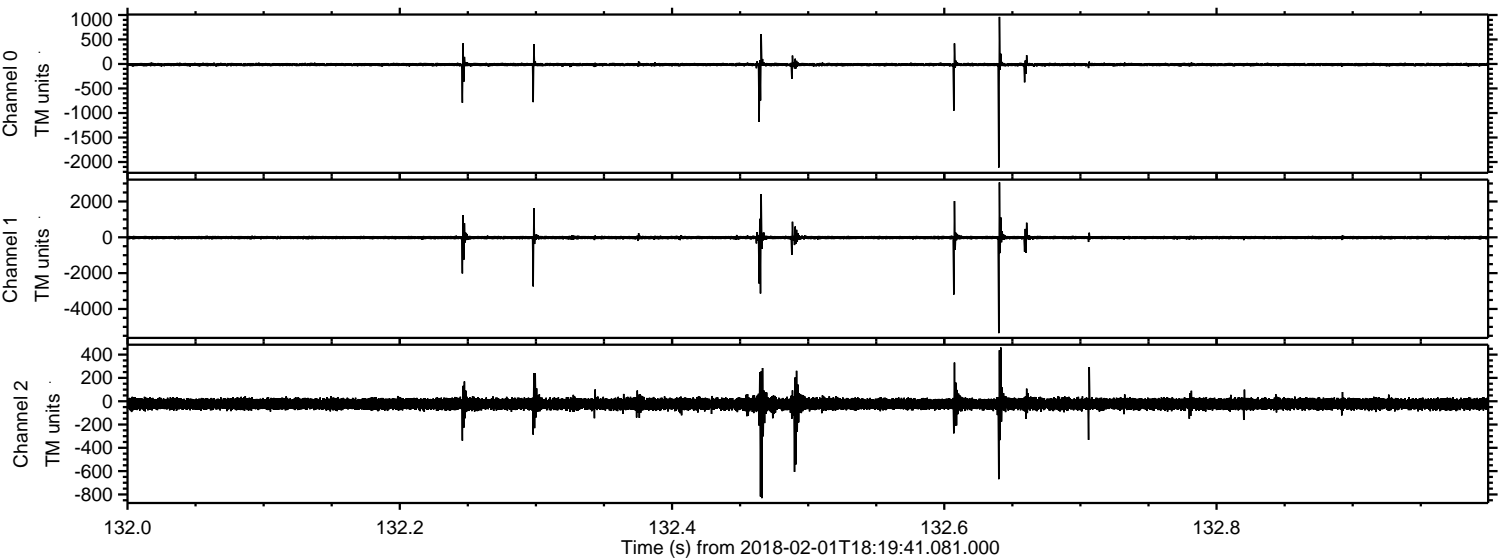

ELMAVAN 3D WAVEFORMS (Measured data sampled at 50 kHz) 51000 packets of 144 samples from 2018-02-01T18:19:41.081.000. Part 122/147

Processed Thu Feb 1 19:27:59 2018 by ELM ver.2012-10-06 from 001__elm20180201_181940__dat00.bin

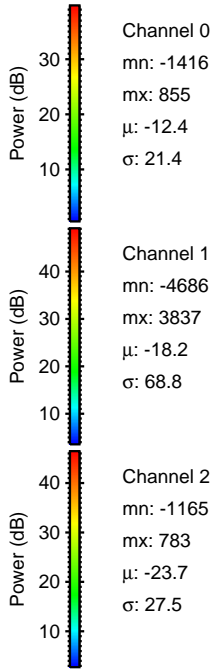
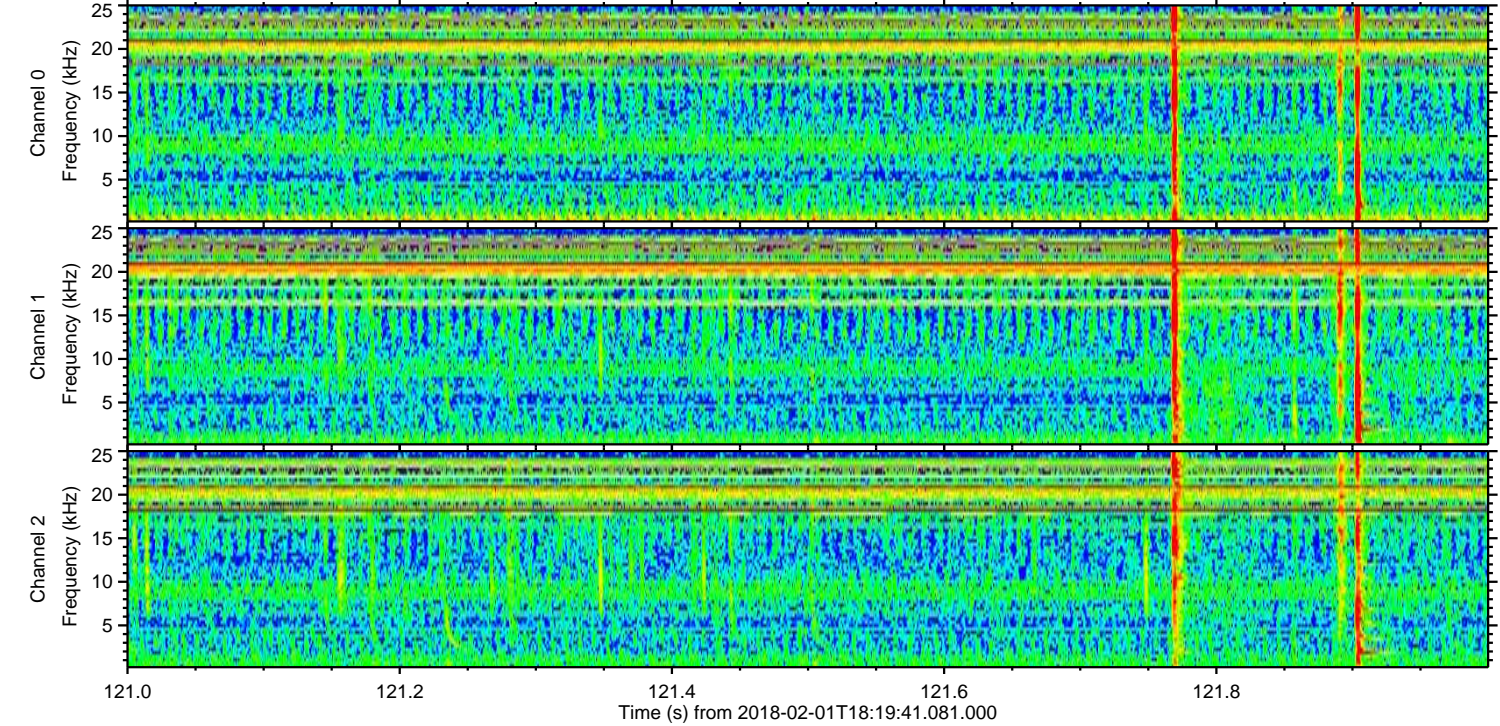
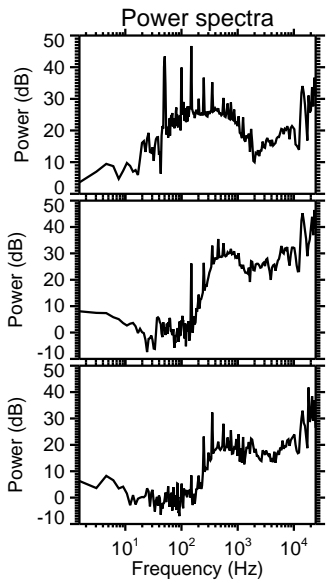
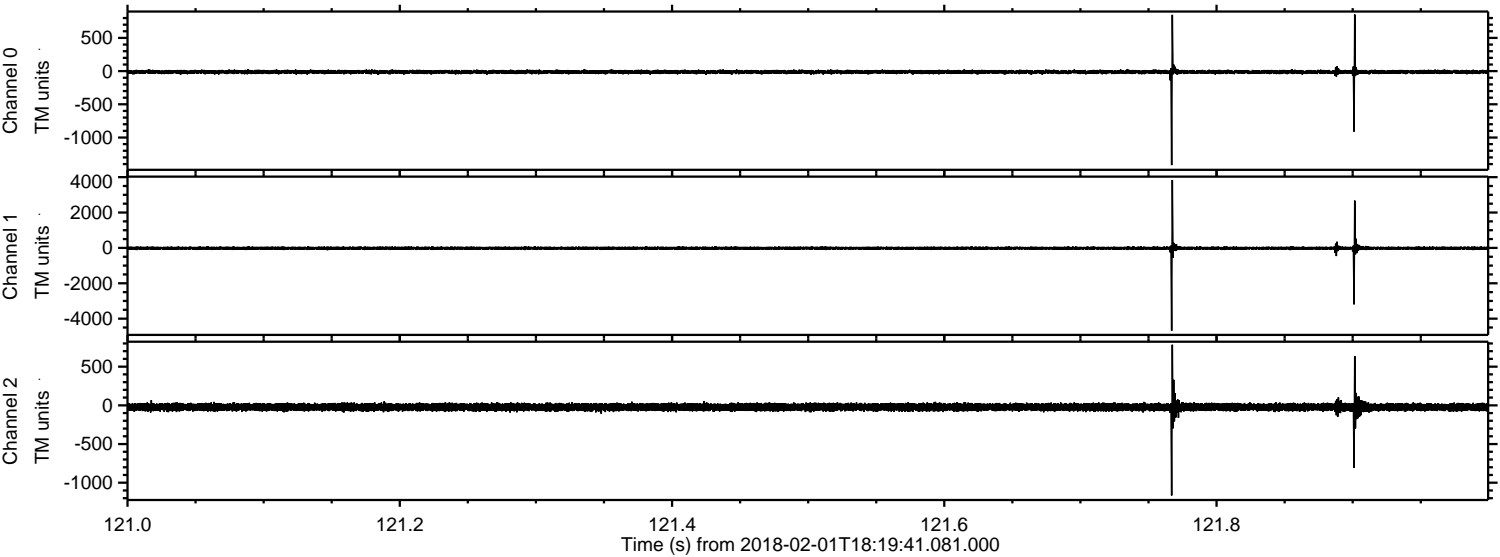

Processed Thu Feb 1 19:28:00 2018 by ELM ver.2012-10-06 from 001__elm20180201_181940__dat00.bin

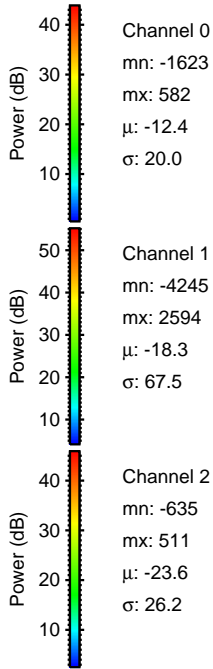
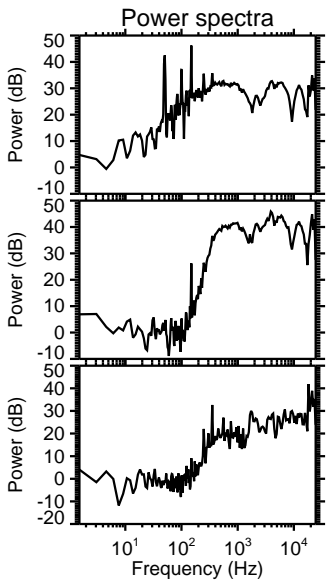
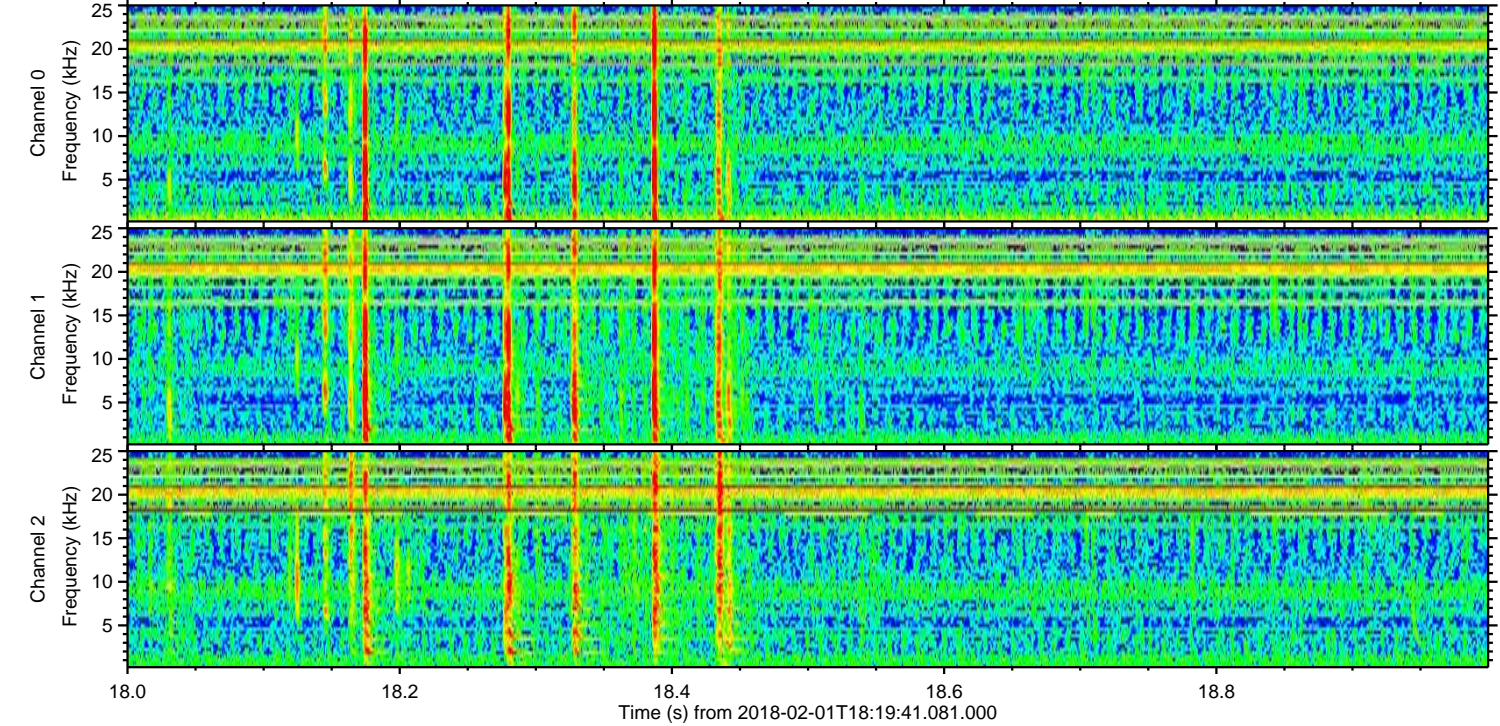
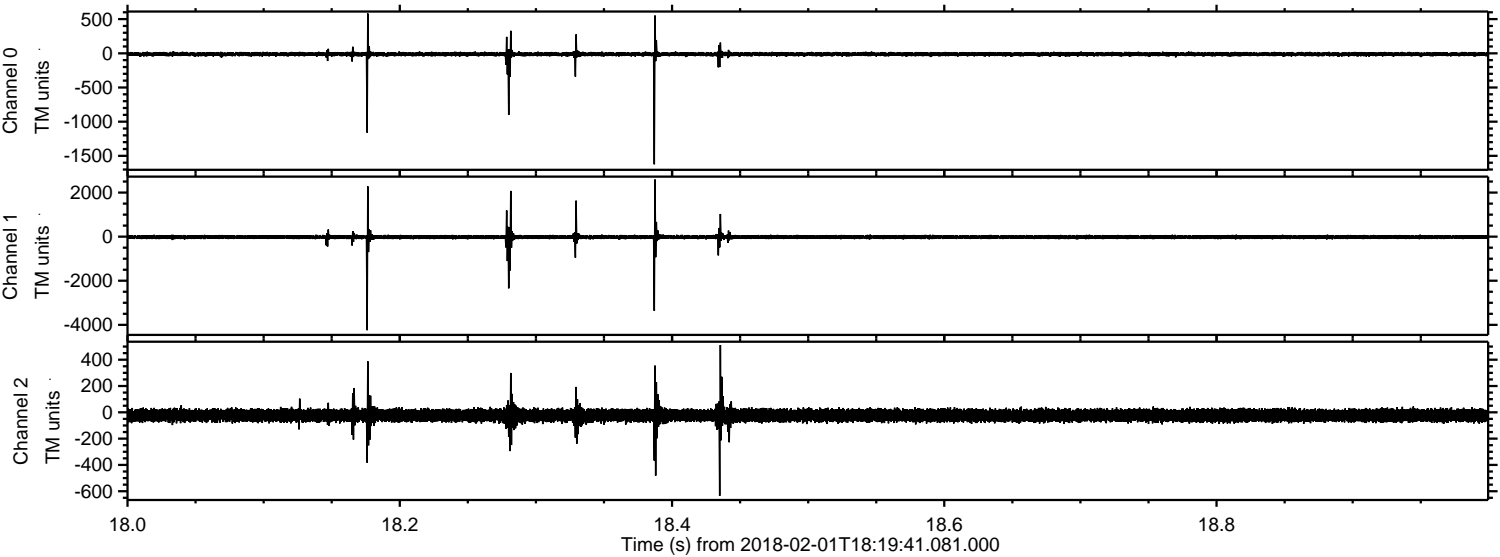

ELMAVAN 3D WAVEFORMS (Measured data sampled at 50 kHz) 51000 packets of 144 samples from 2018-02-01T18:19:41.081.000. Part 109/147

Processed Thu Feb 1 19:28:00 2018 by ELM ver.2012-10-06 from 001__elm20180201_181940__dat00.bin

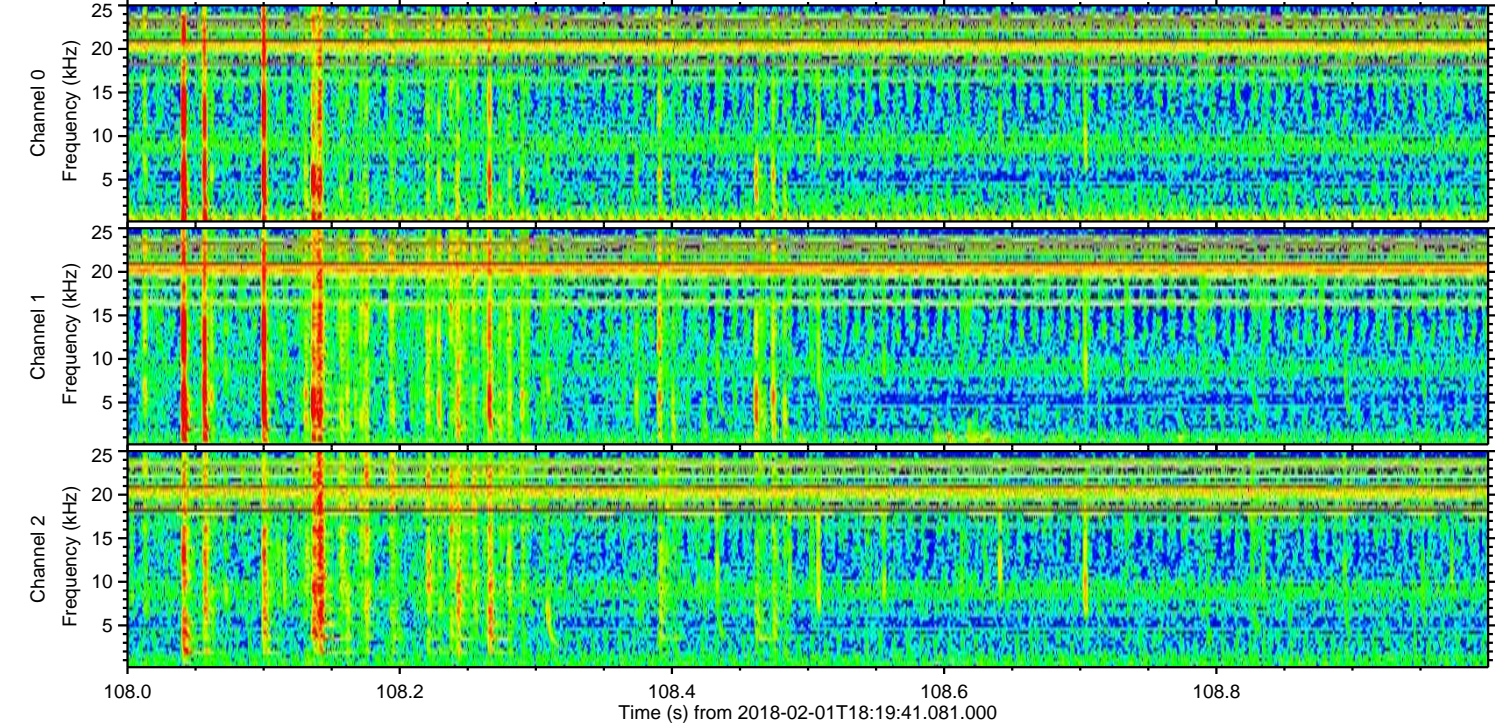
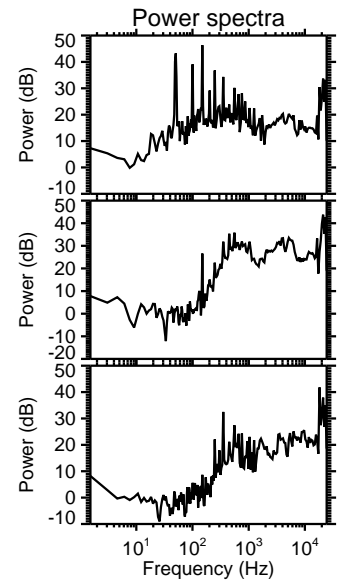
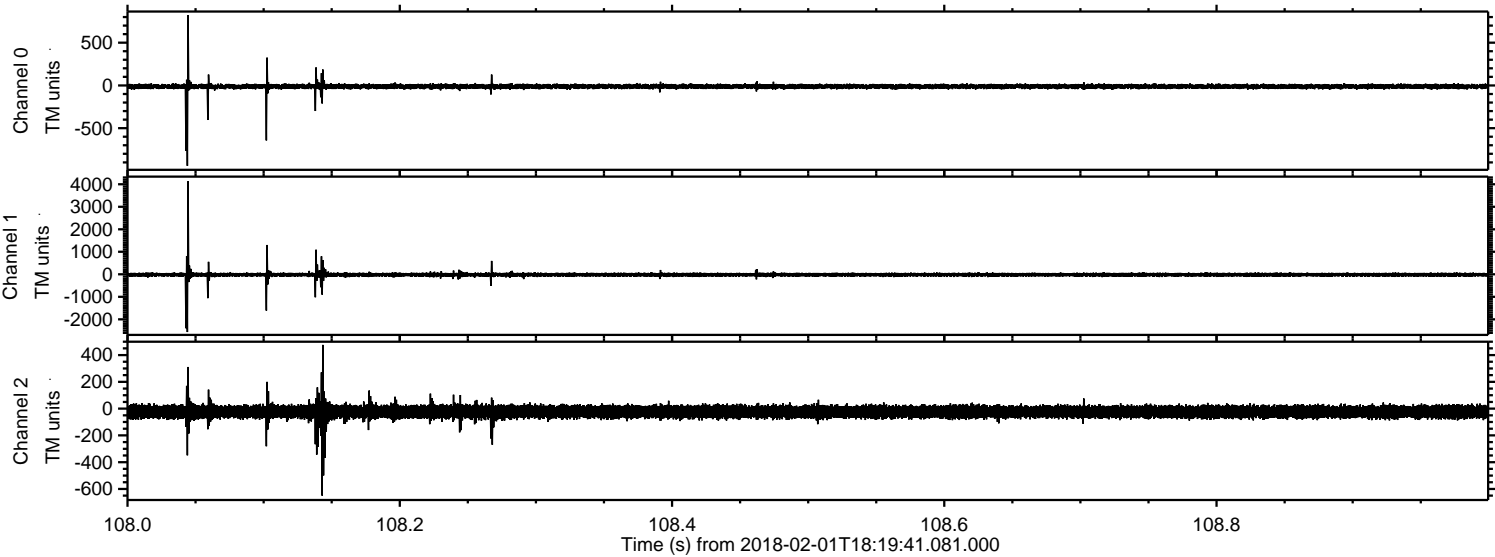

Processed Thu Feb 1 19:28:01 2018 by ELM ver.2012-10-06 from 001__elm20180201_181940__dat00.bin

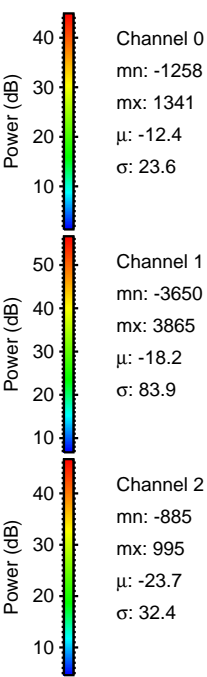
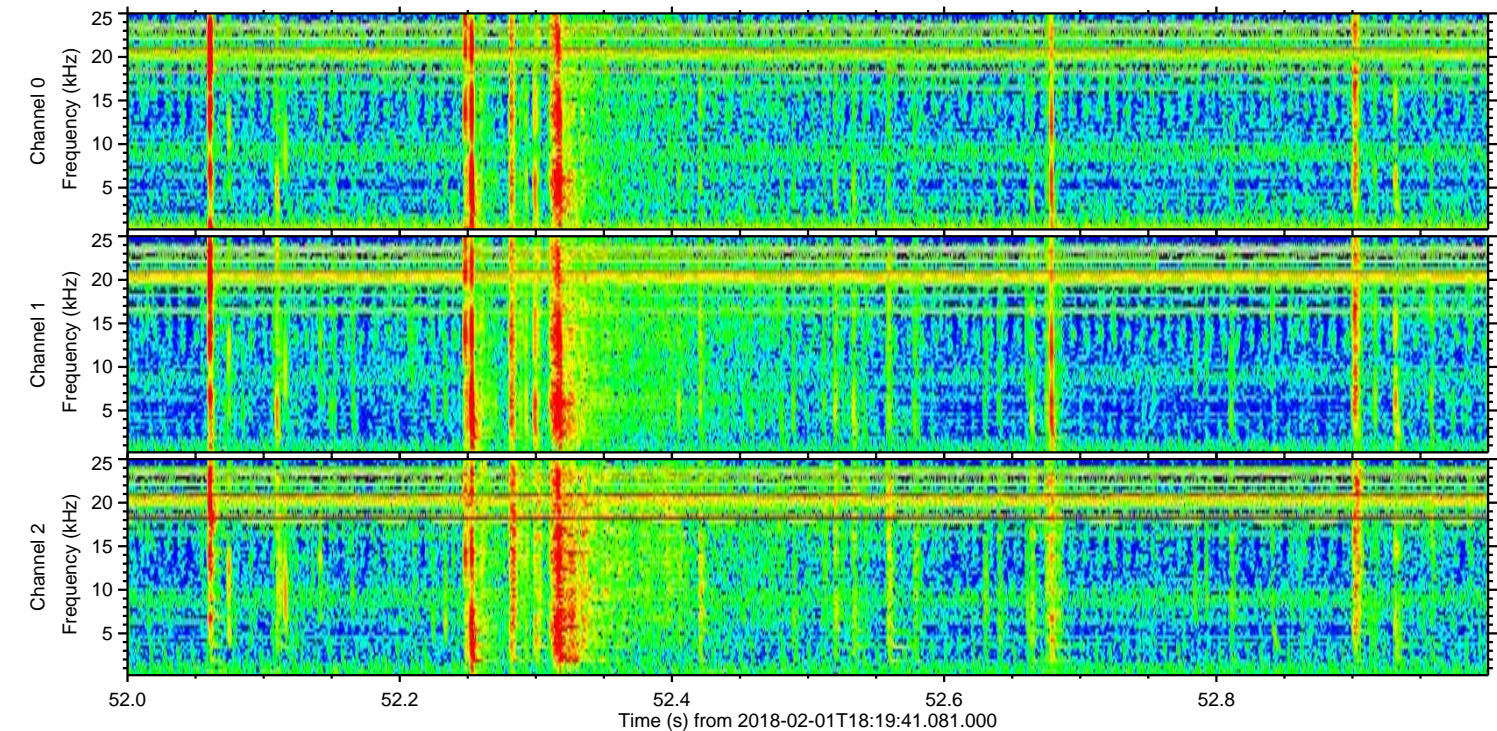
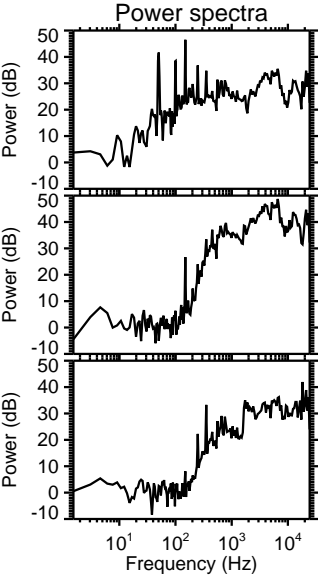
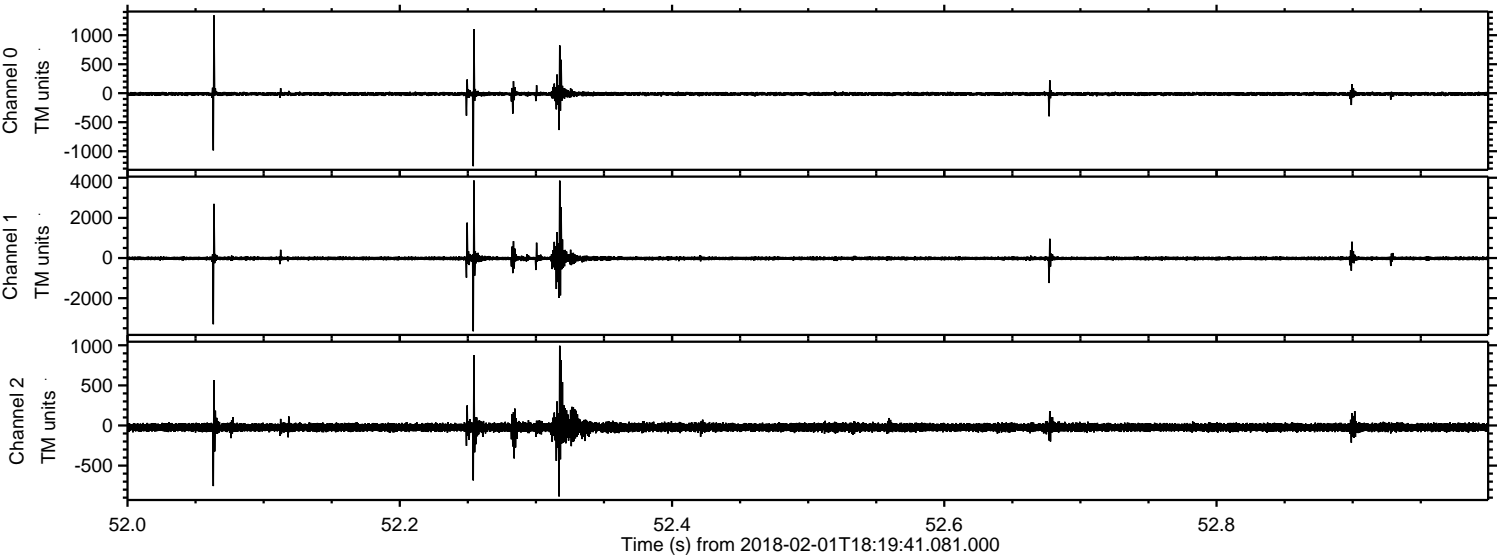

Processed Thu Feb 1 19:28:02 2018 by ELM ver.2012-10-06 from 001__elm20180201_181940__dat00.bin

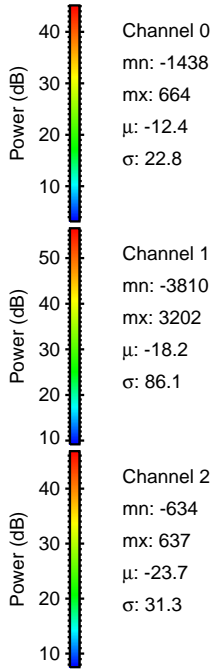
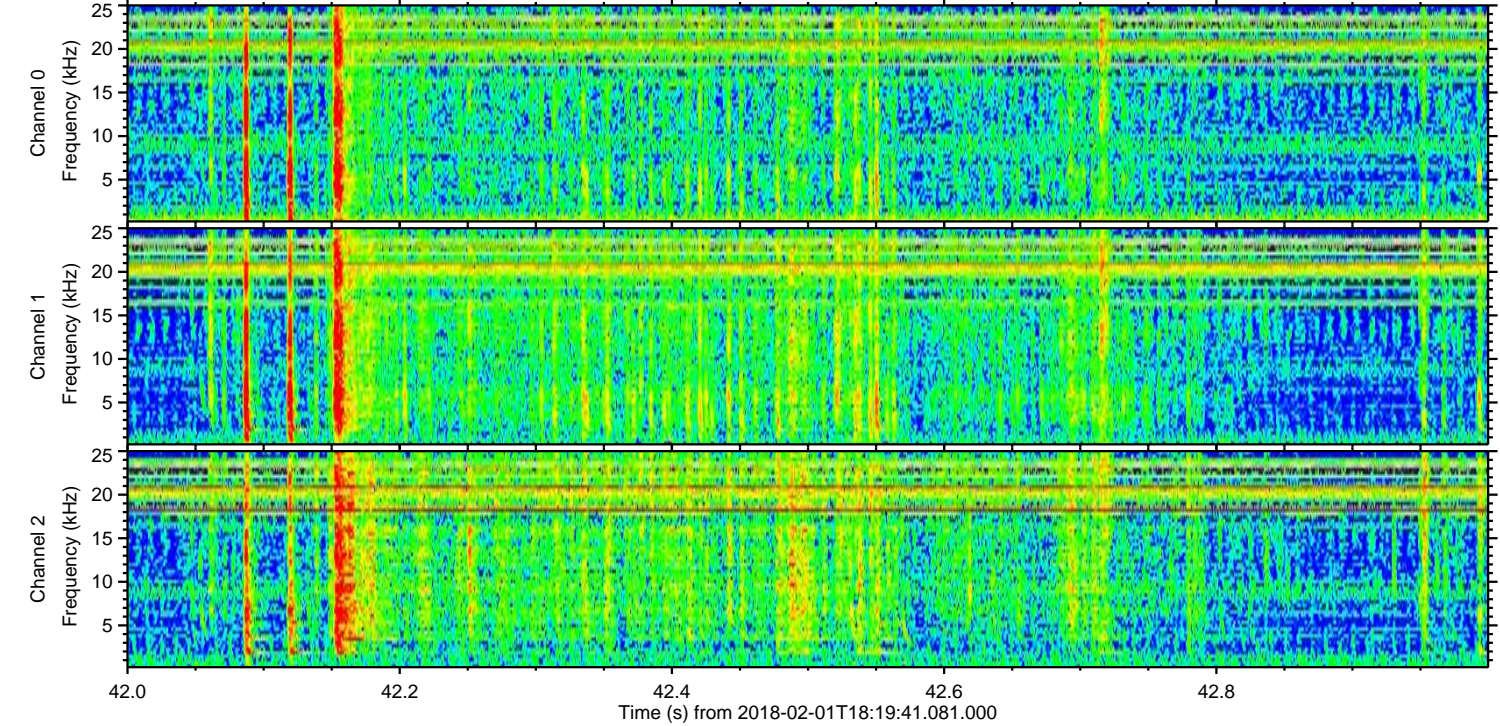
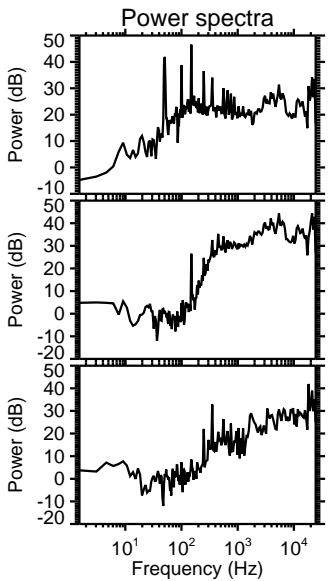
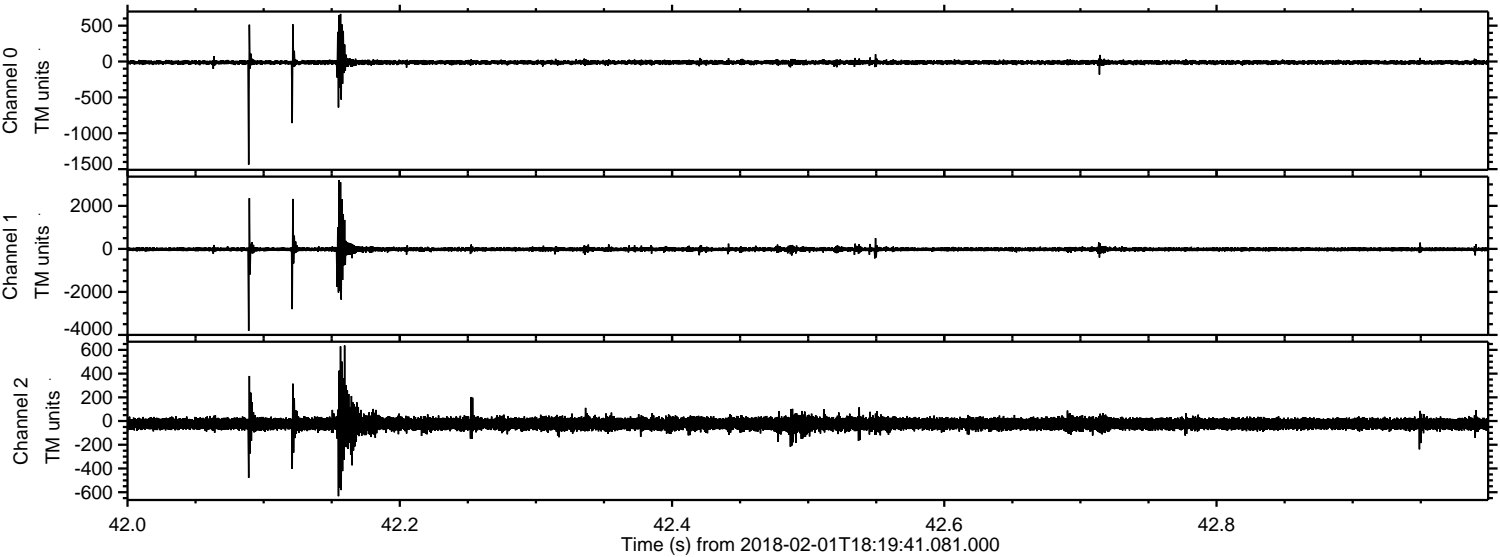

Processed Thu Feb 1 19:28:03 2018 by ELM ver.2012-10-06 from 001__elm20180201_181940__dat00.bin

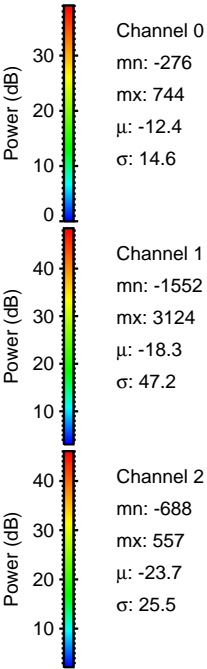
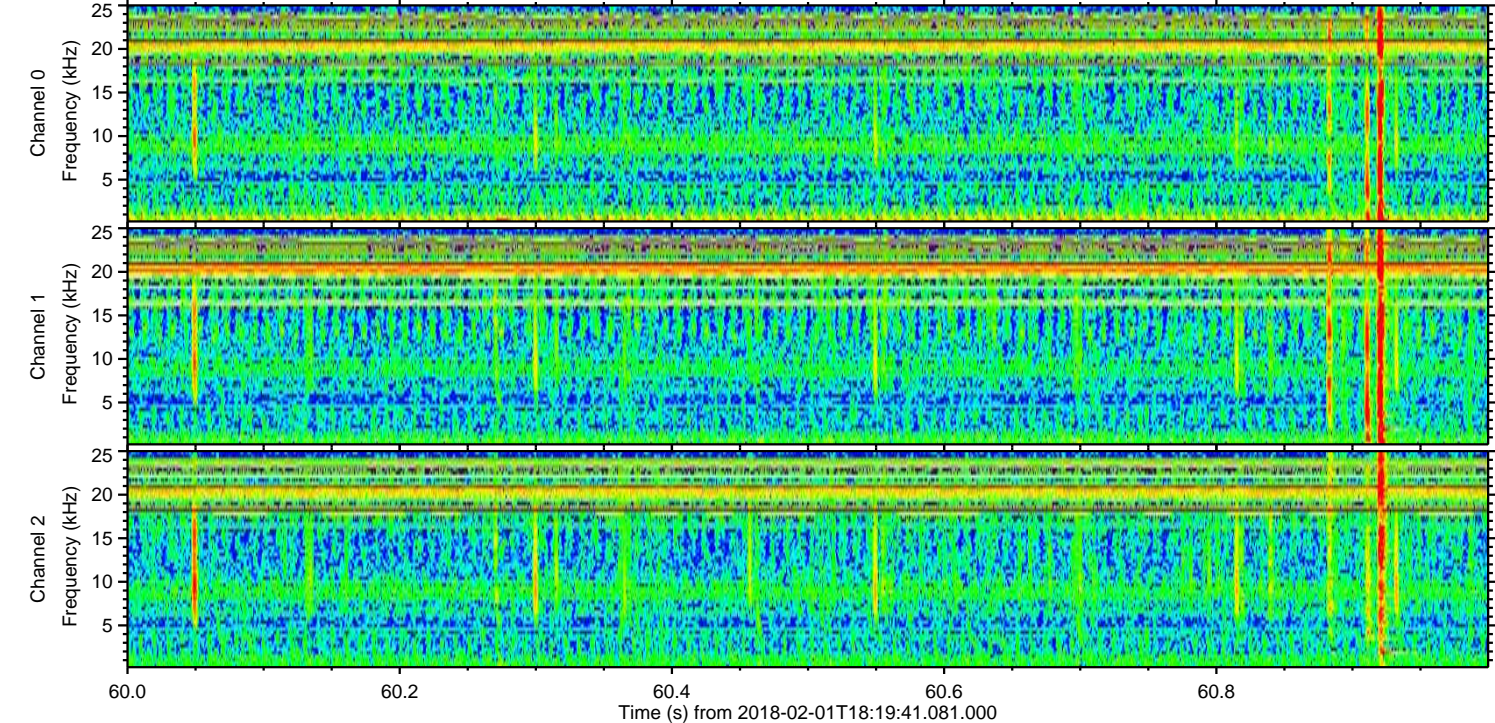
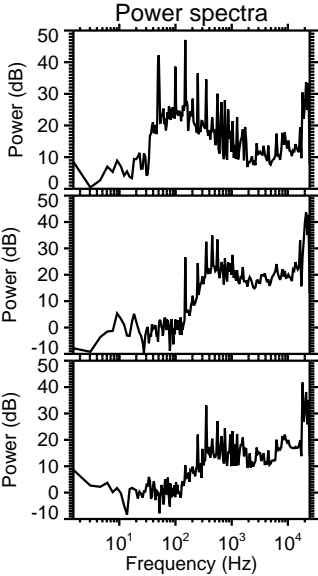
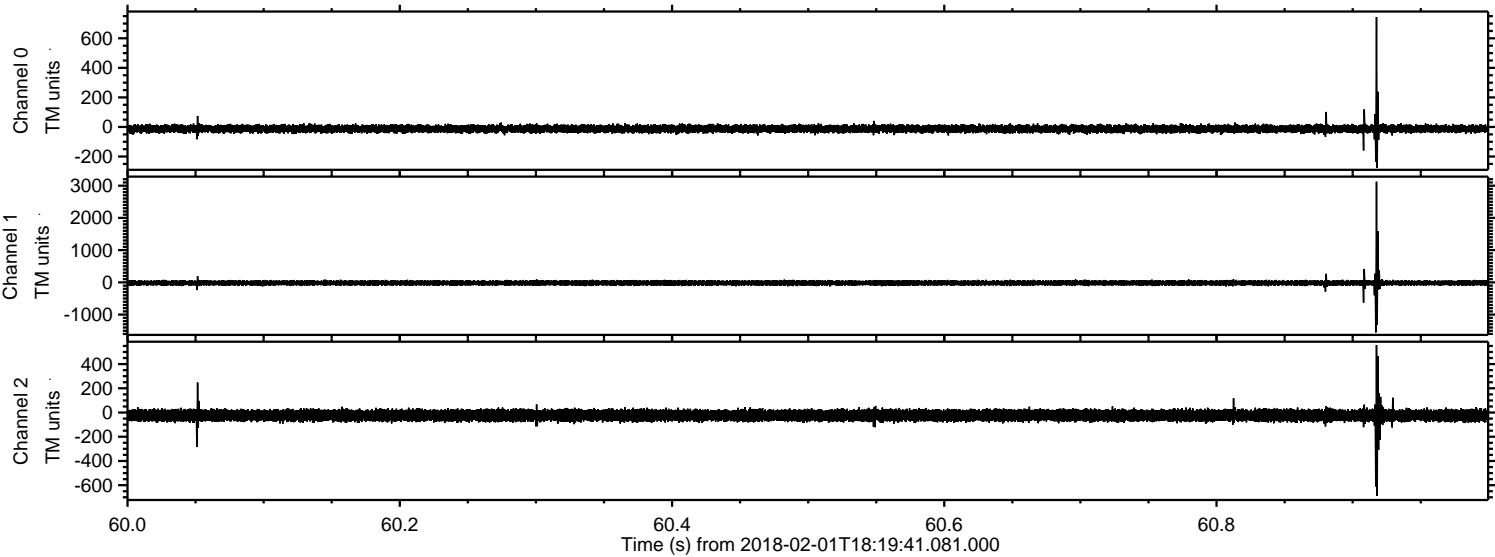

Processed Thu Feb 1 19:28:03 2018 by ELM ver.2012-10-06 from 001__elm20180201_181940__dat00.bin

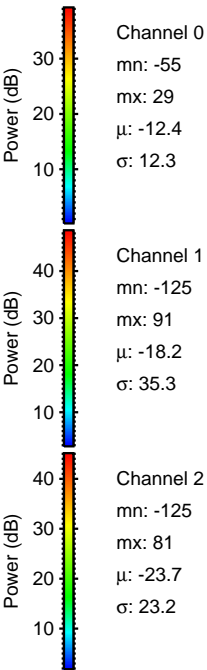
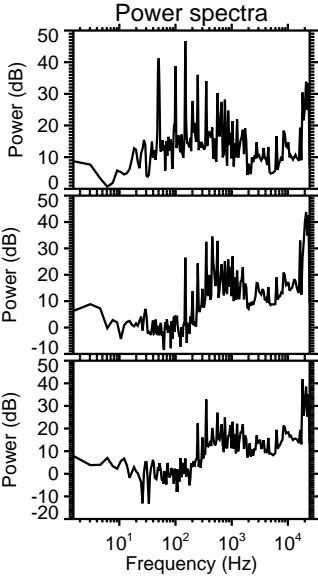
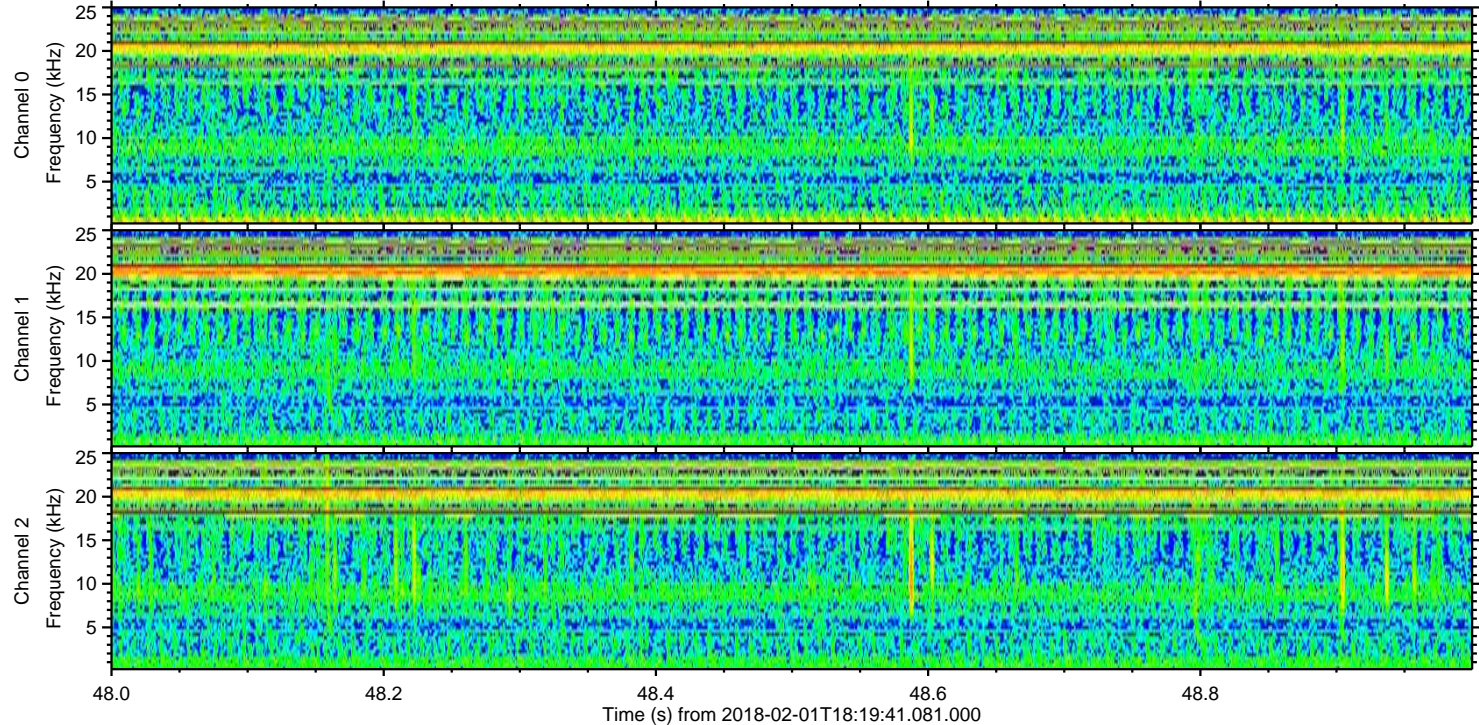
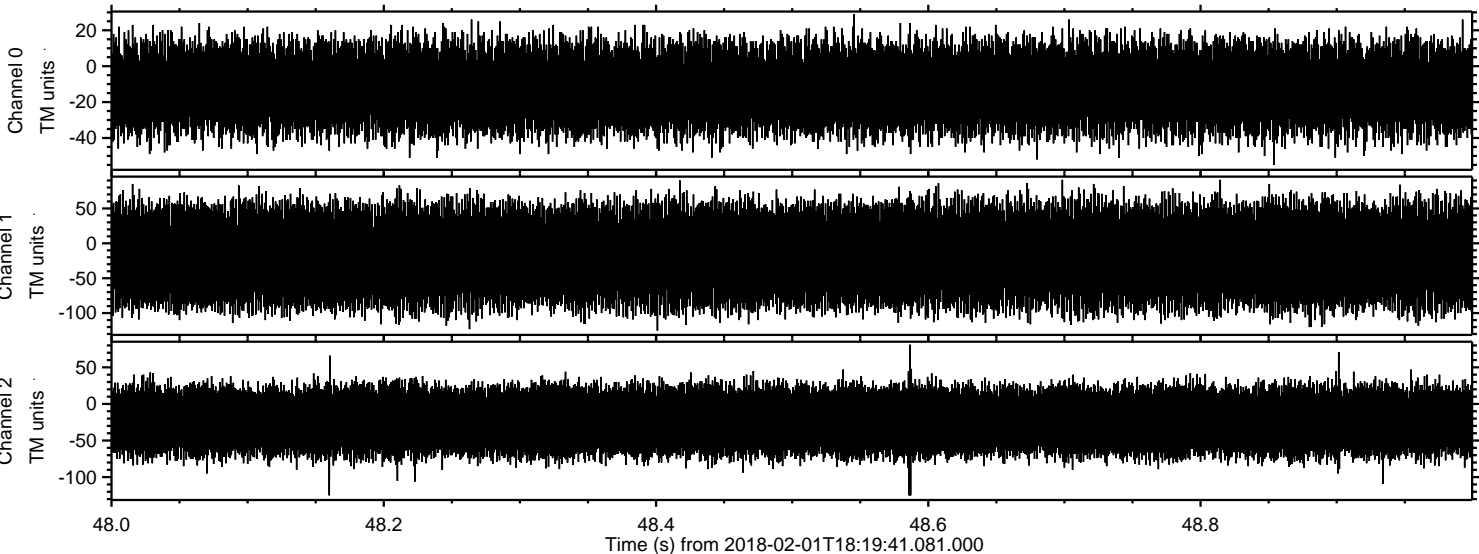

Channel 0
mn: -55
mx: 29
 μ : -12.4
 σ : 12.3

Channel 1
mn: -125
mx: 91
 μ : -18.2
 σ : 35.3

Channel 2
mn: -125
mx: 81
 μ : -23.7
 σ : 23.2