

ELMAVAN 3D WAVEFORMS (Measured data sampled at 50 kHz) 51000 packets of 144 samples from 2018-02-01T12:19:26.254.000.

Processed Thu Feb 1 13:26:48 2018 by ELM ver.2012-10-06 from 001__elm20180201_121925__dat00.bin

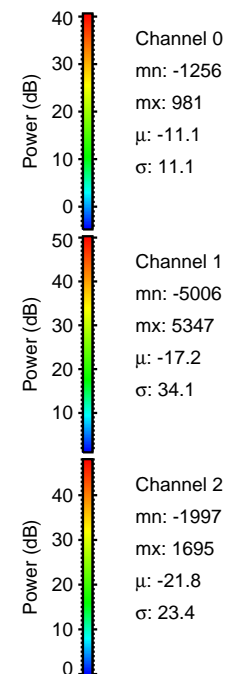
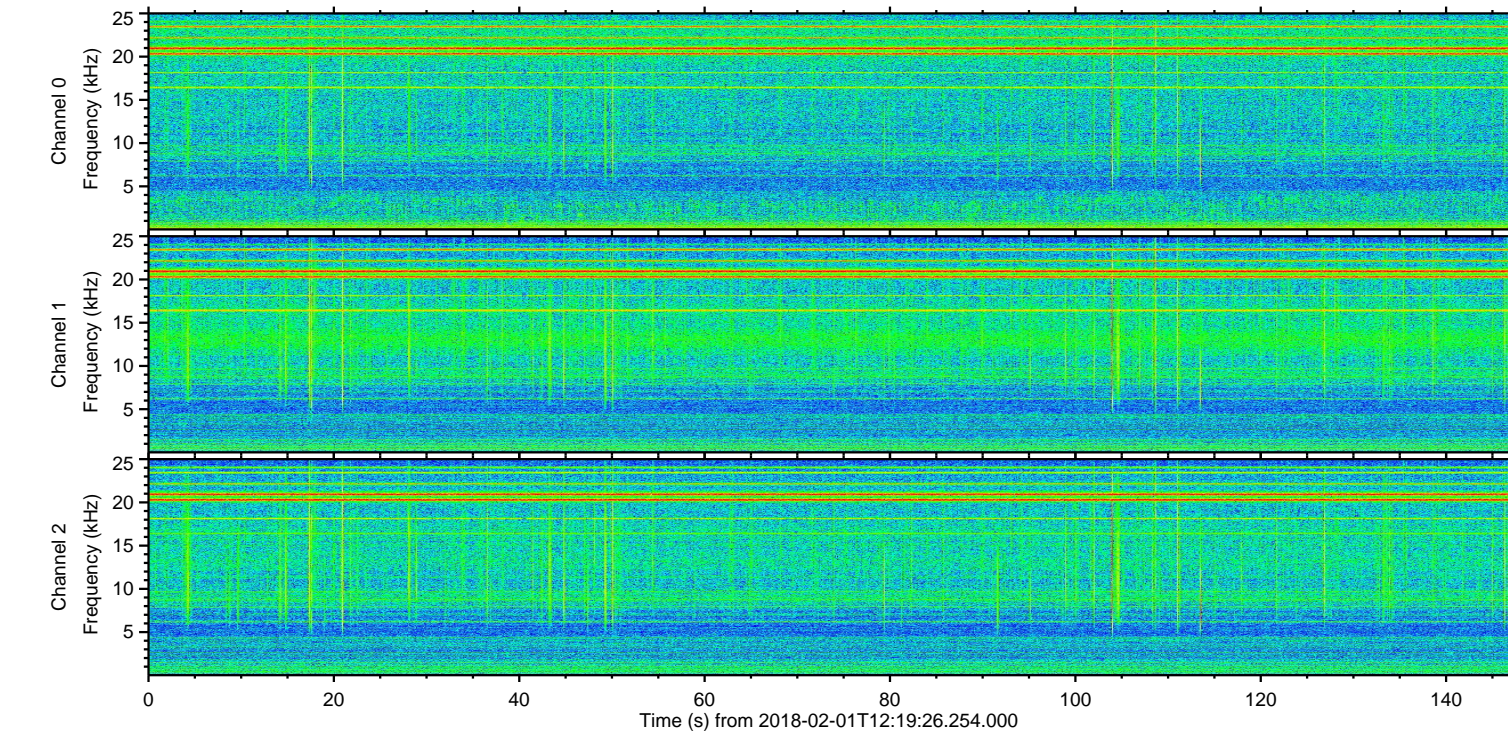
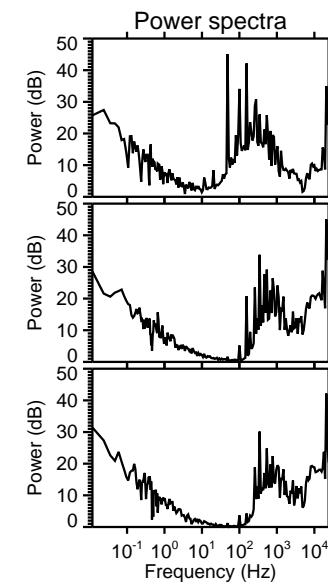
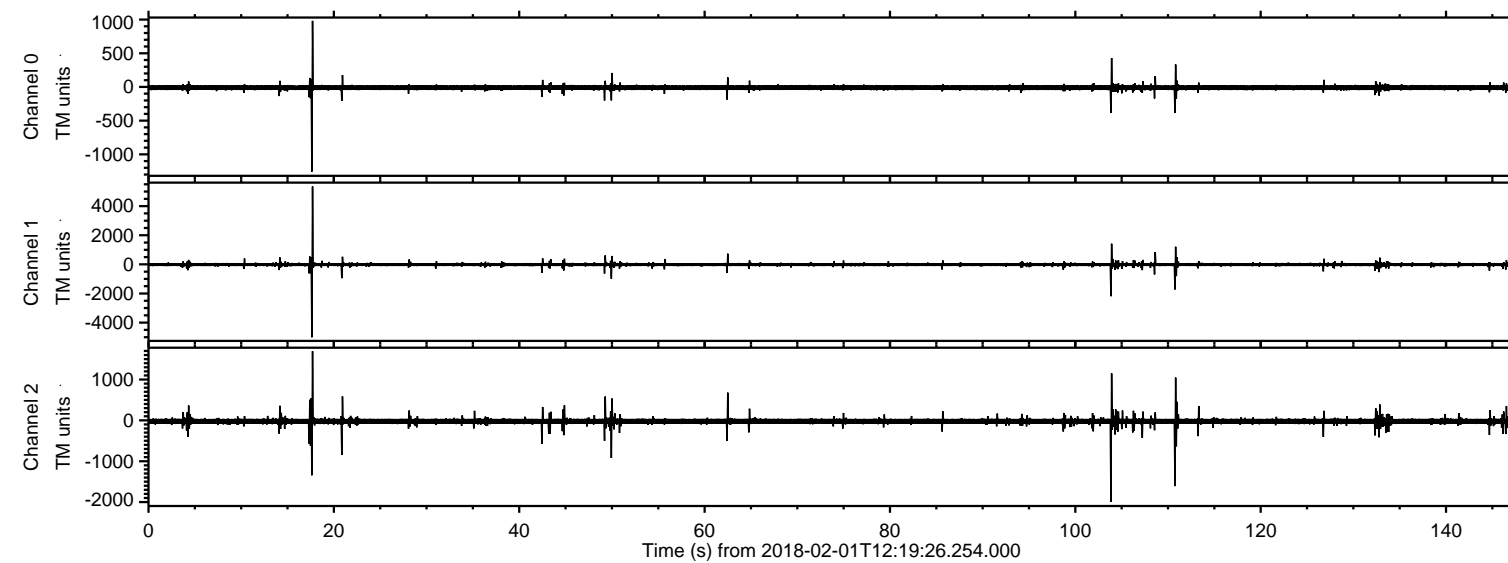

ELMAVAN 3D WAVEFORMS (Measured data sampled at 50 kHz) 51000 packets of 144 samples from 2018-02-01T12:19:26.254.000. Part 18/147

Processed Thu Feb 1 13:26:56 2018 by ELM ver.2012-10-06 from 001__elm20180201_121925__dat00.bin

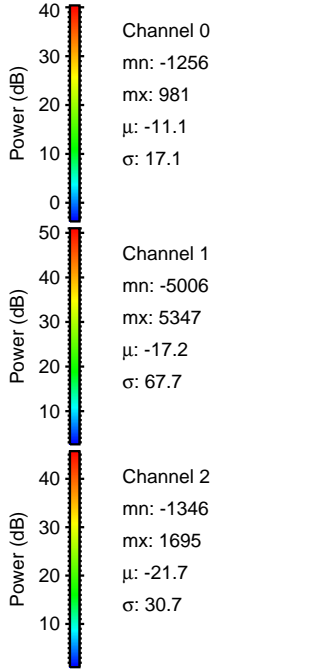
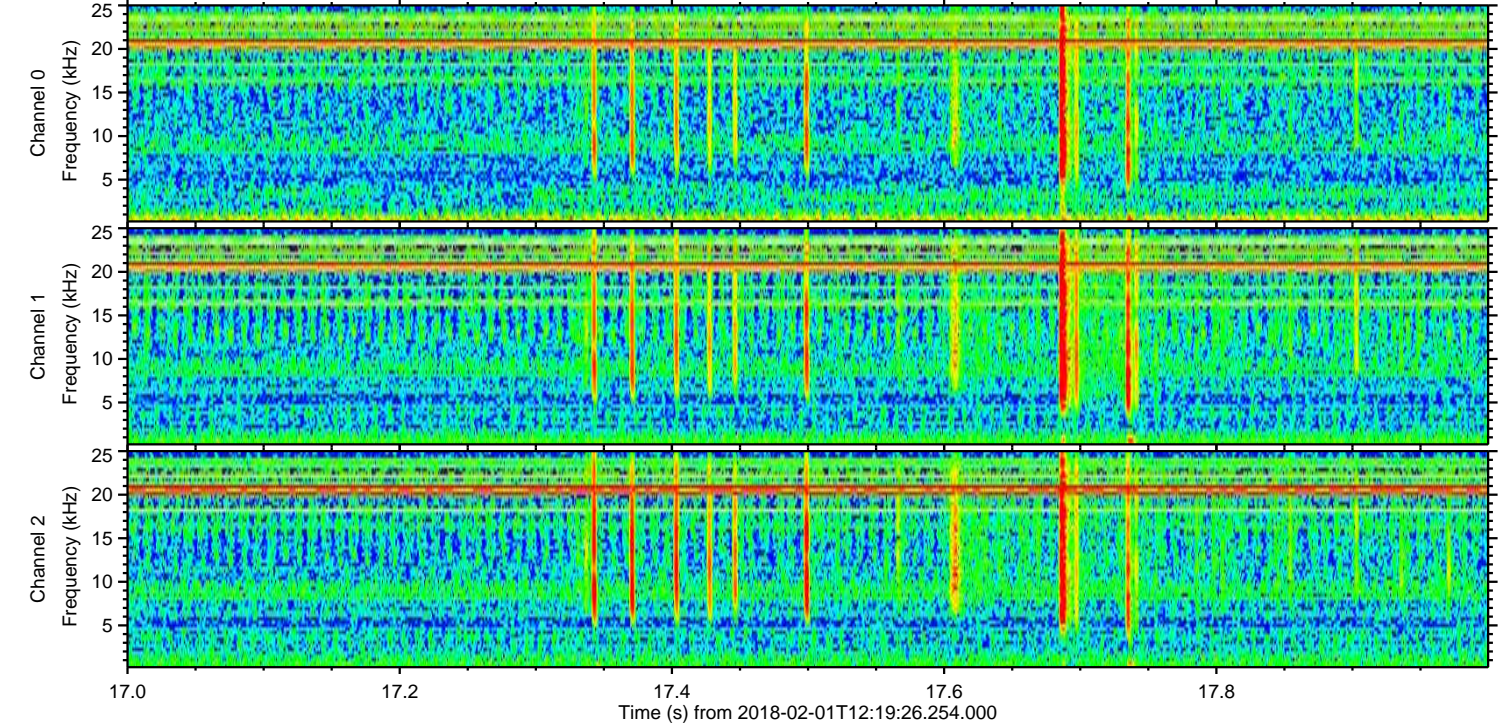
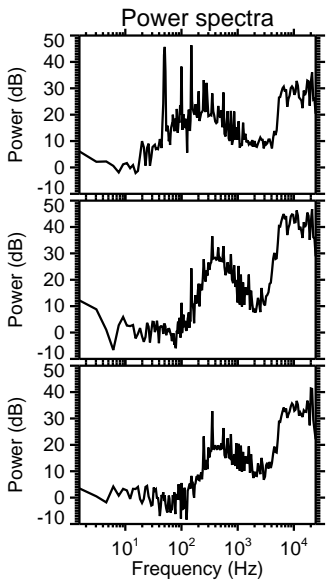
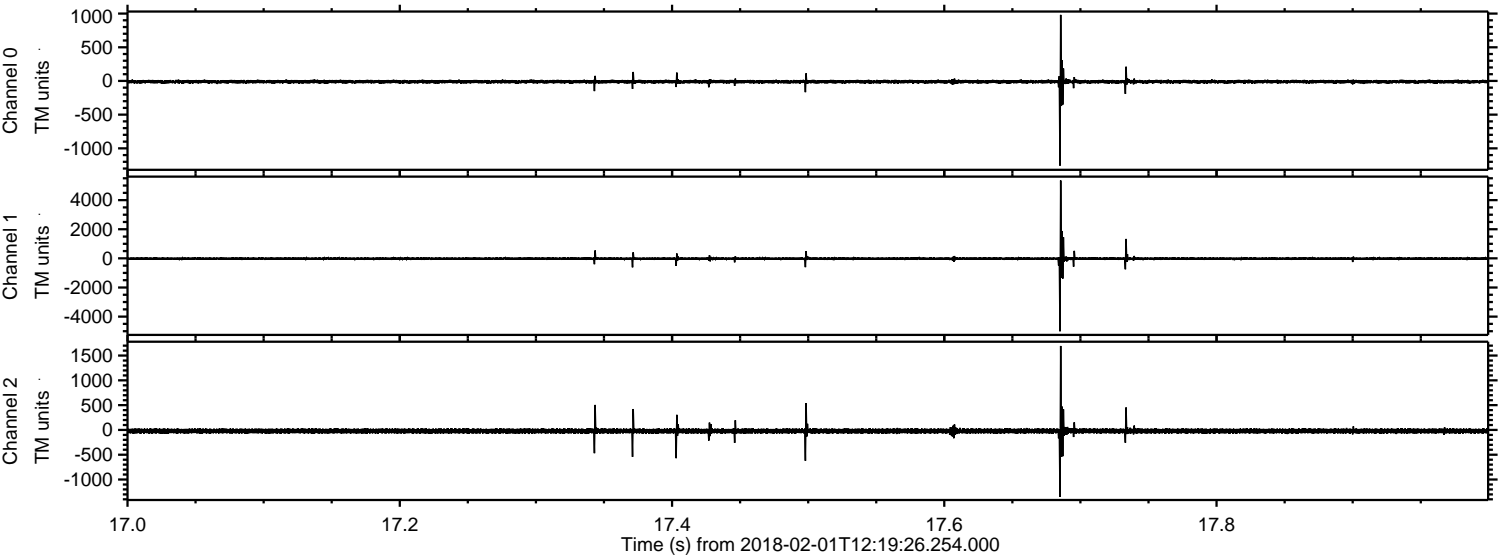

ELMAVAN 3D WAVEFORMS (Measured data sampled at 50 kHz) 51000 packets of 144 samples from 2018-02-01T12:19:26.254.000. Part 104/147

Processed Thu Feb 1 13:26:57 2018 by ELM ver.2012-10-06 from 001__elm20180201_121925__dat00.bin

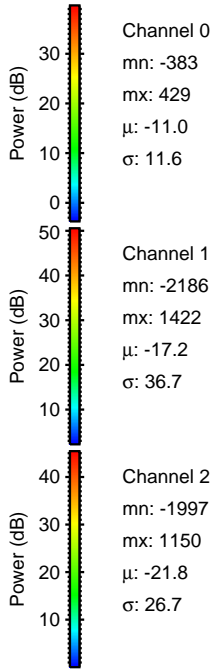
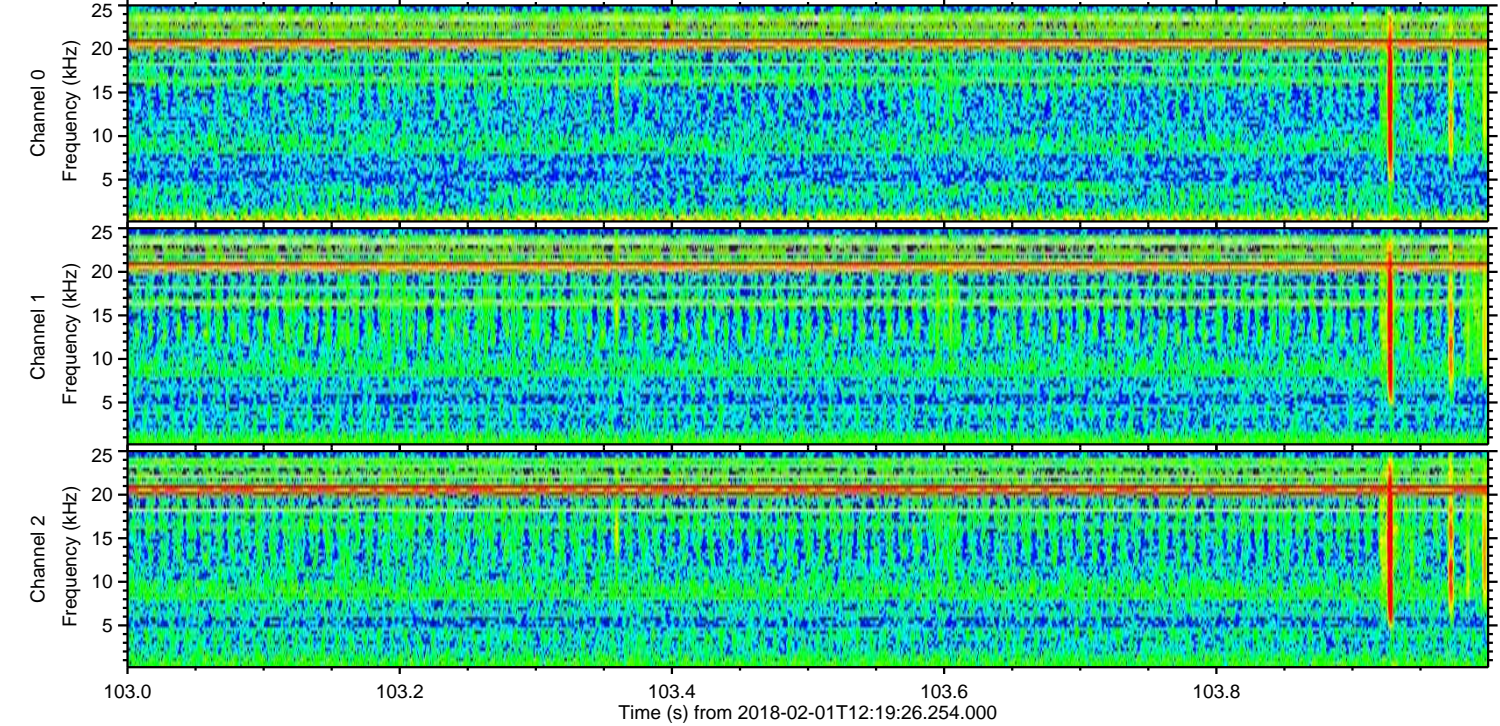
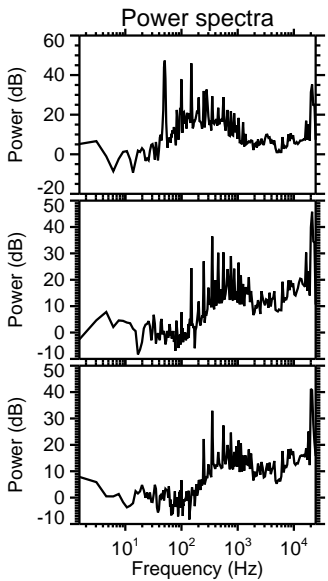
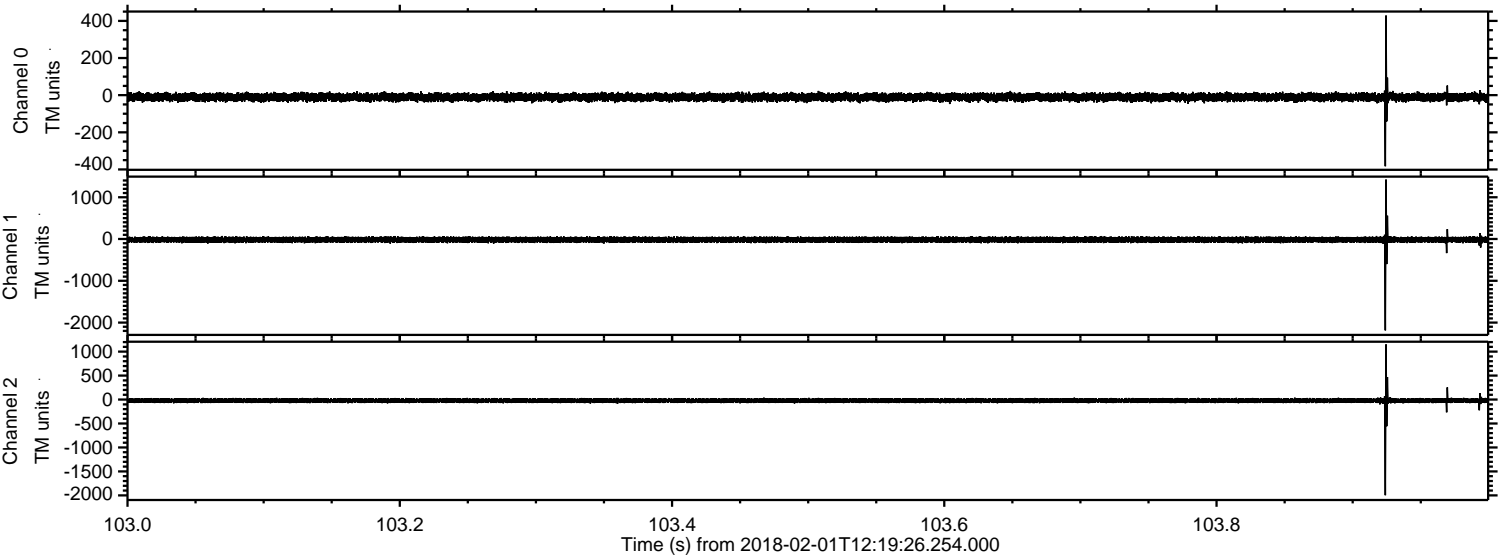

ELMAVAN 3D WAVEFORMS (Measured data sampled at 50 kHz) 51000 packets of 144 samples from 2018-02-01T12:19:26.254.000. Part 111/147

Processed Thu Feb 1 13:26:58 2018 by ELM ver.2012-10-06 from 001__elm20180201_121925__dat00.bin

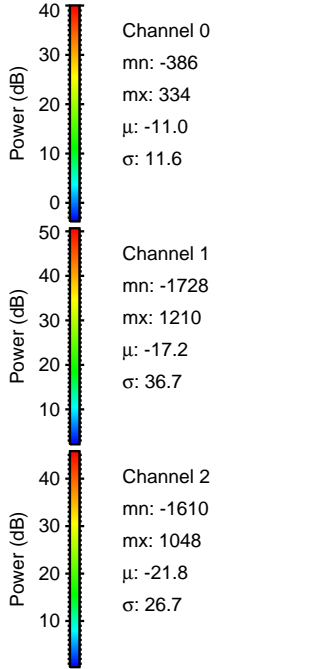
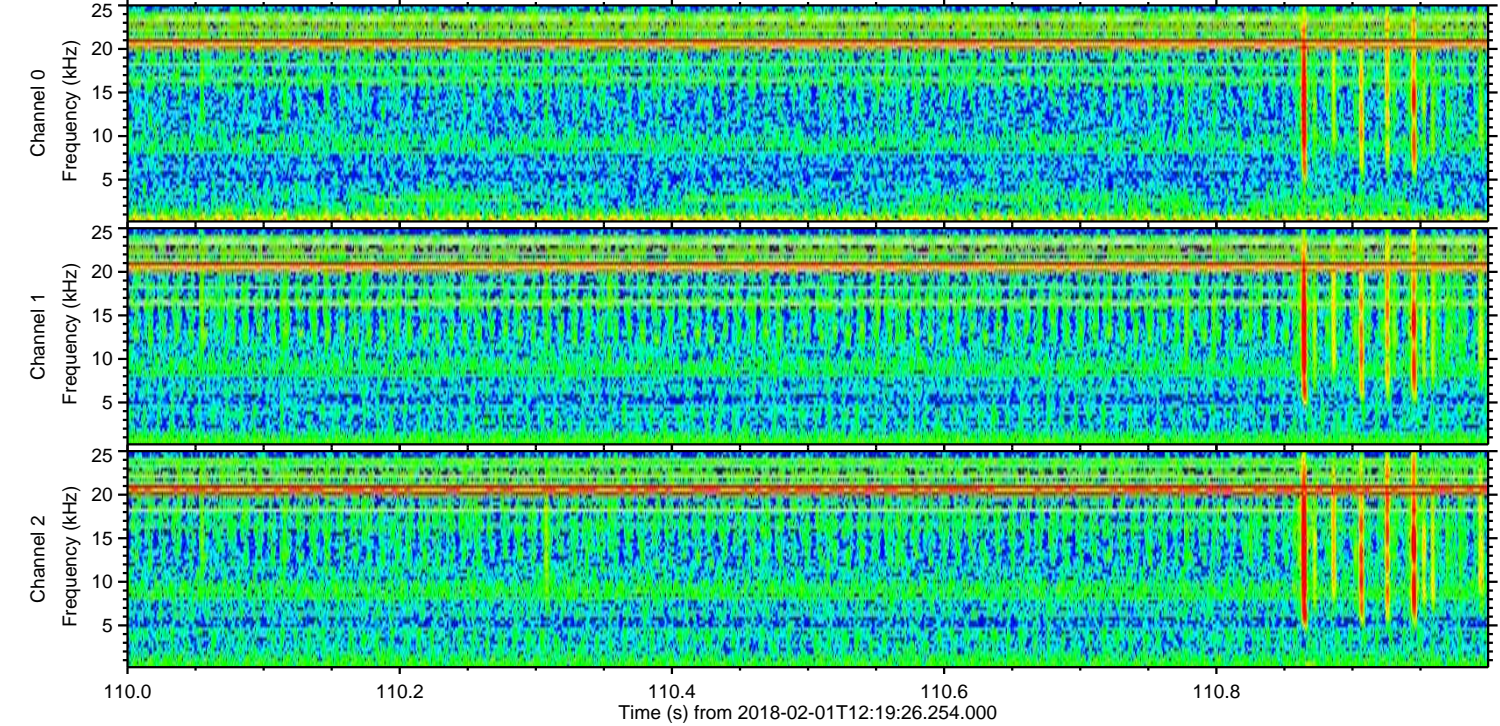
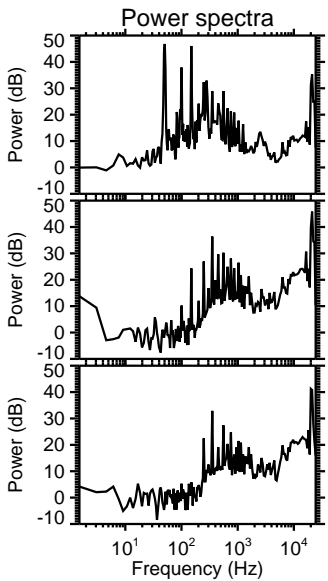
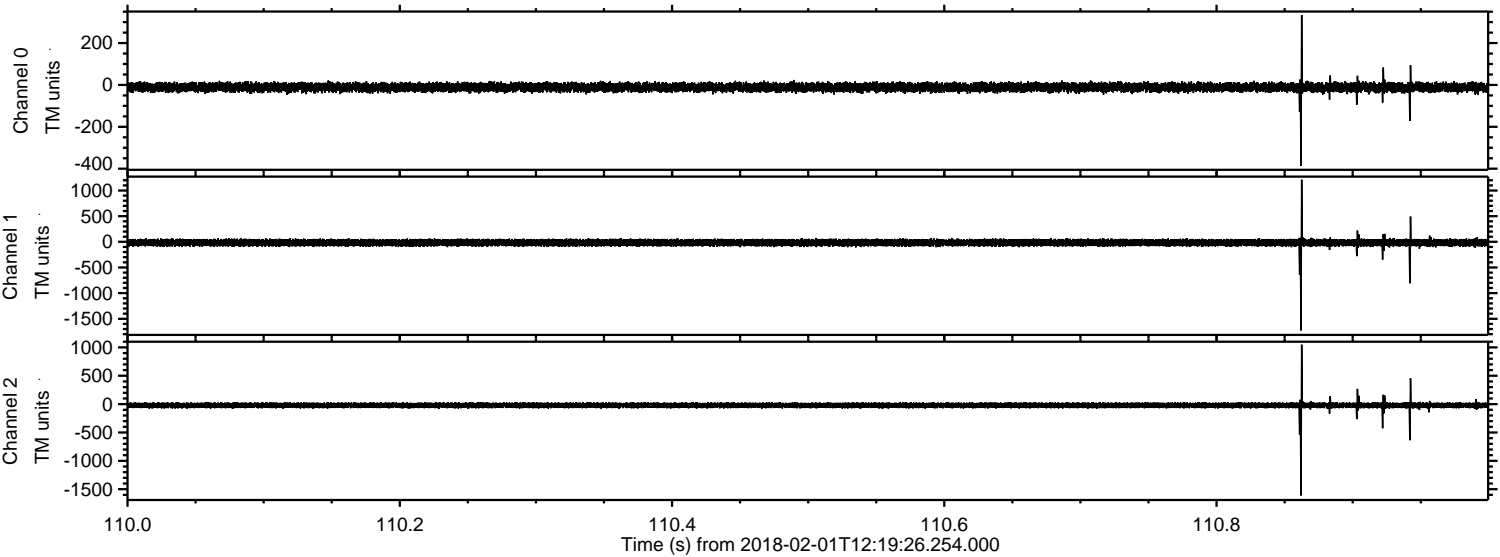

Processed Thu Feb 1 13:26:59 2018 by ELM ver.2012-10-06 from 001__elm20180201_121925__dat00.bin

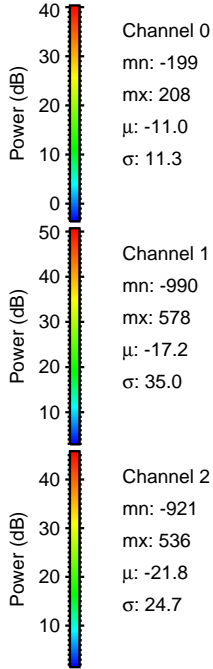
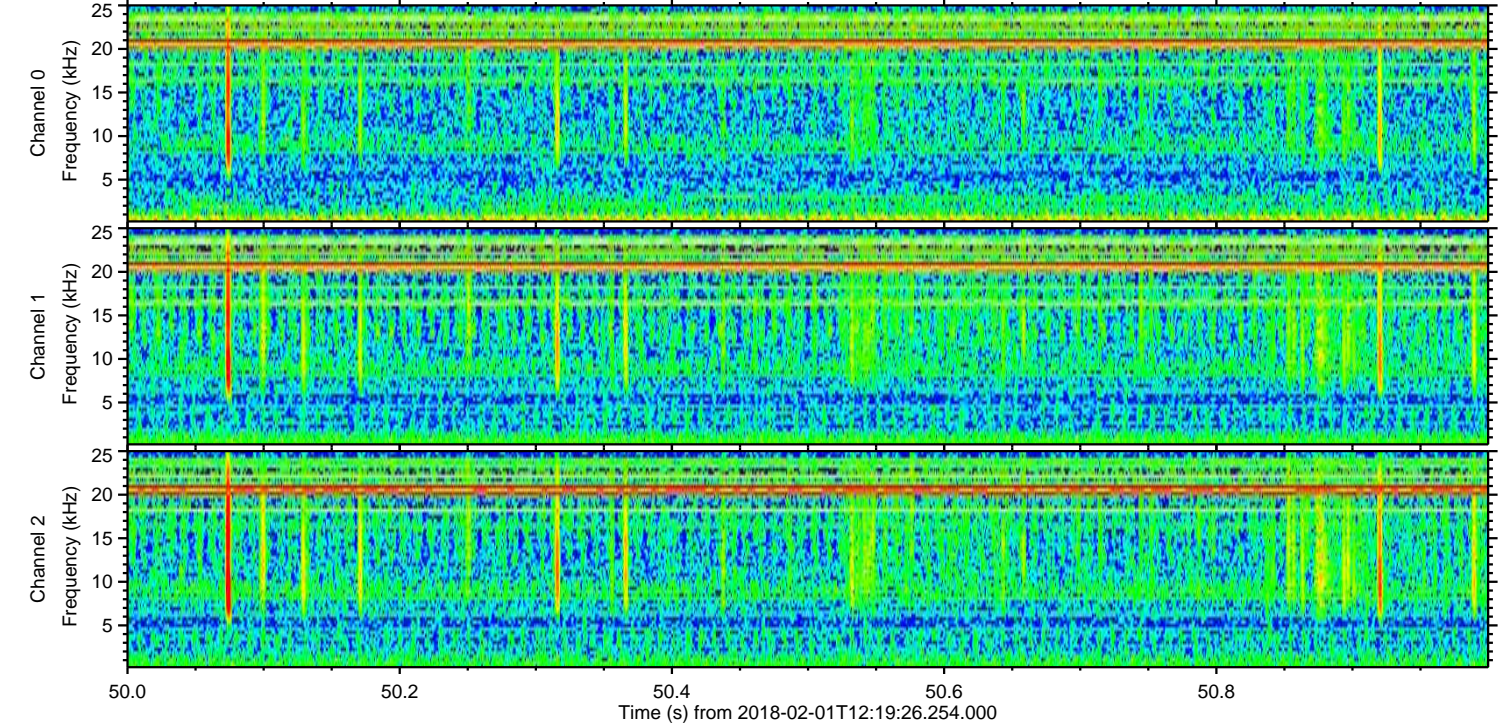
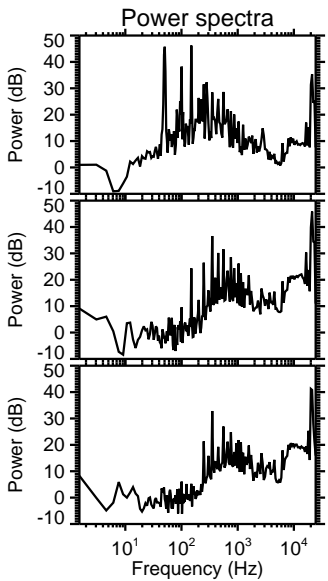
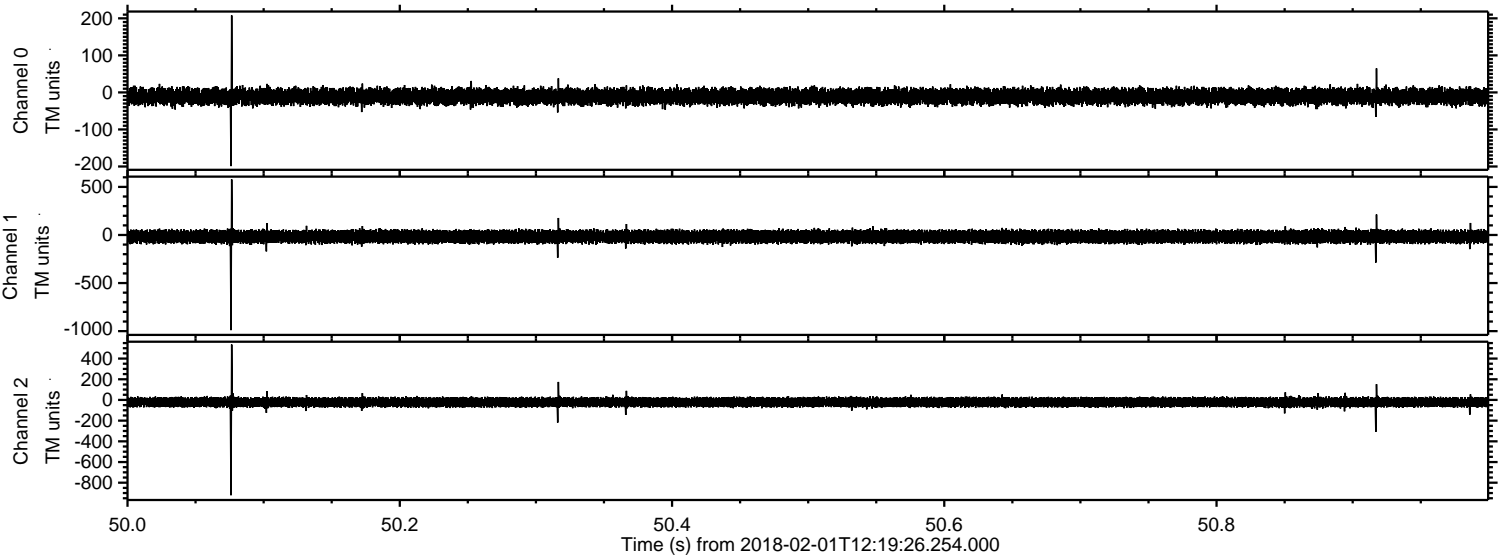

Processed Thu Feb 1 13:26:59 2018 by ELM ver.2012-10-06 from 001__elm20180201_121925__dat00.bin

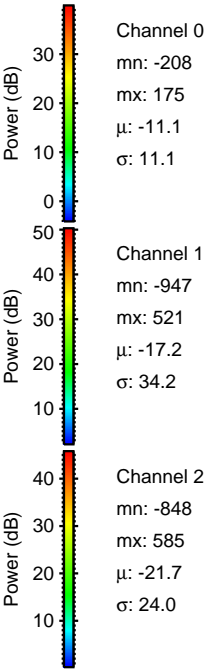
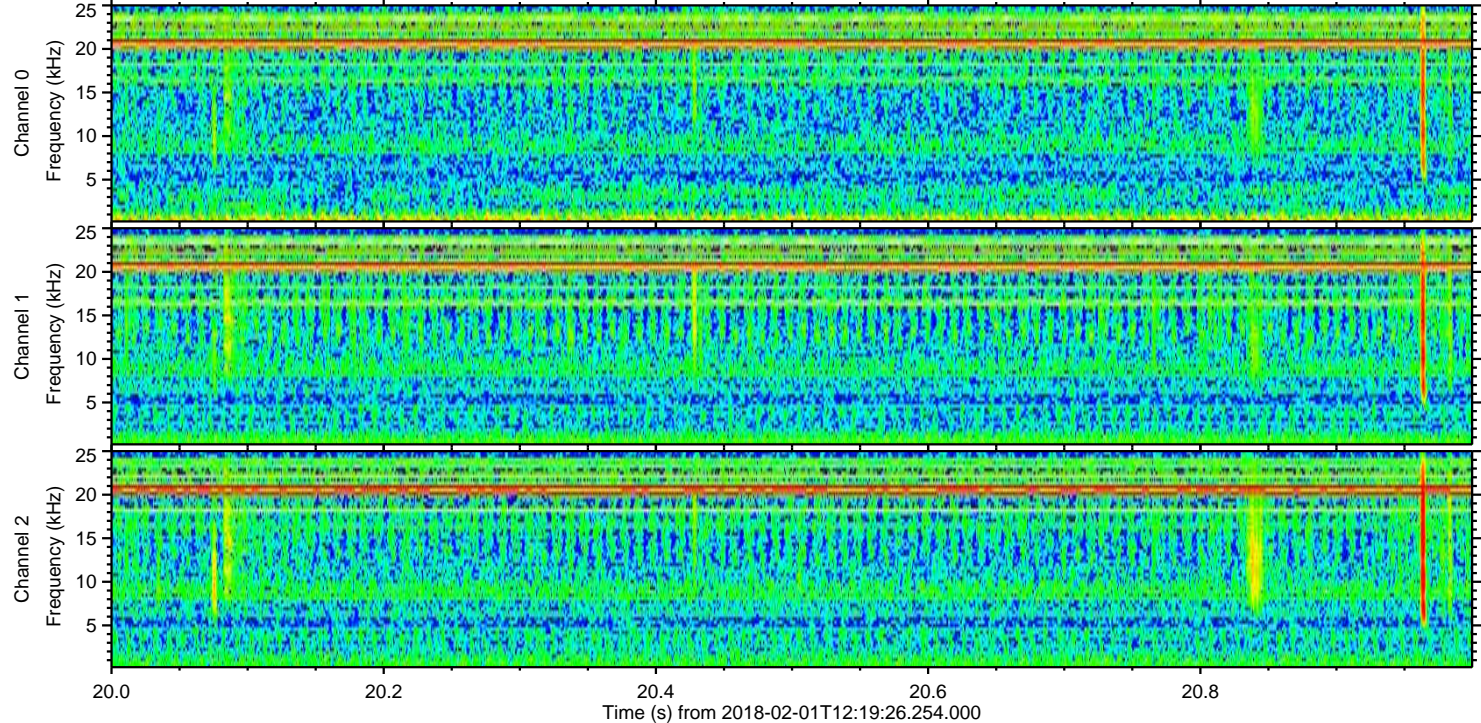
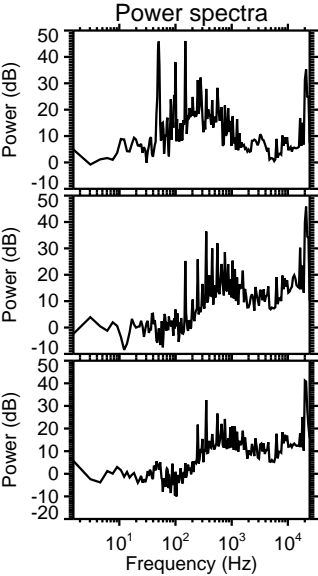
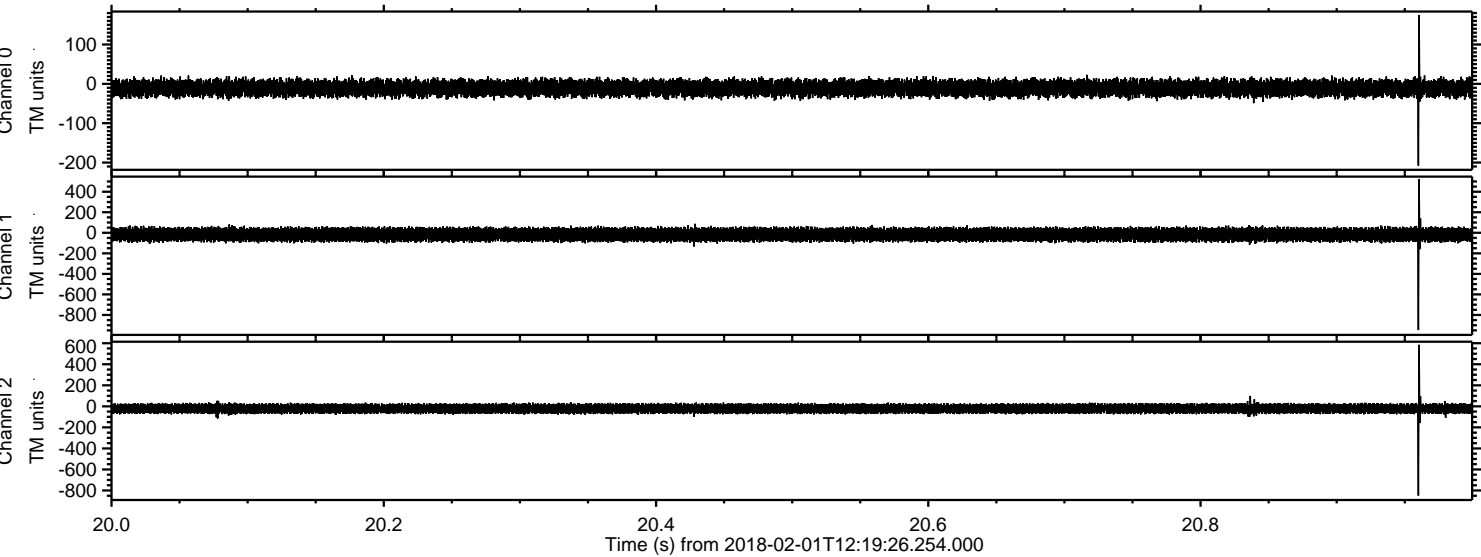

ELMAVAN 3D WAVEFORMS (Measured data sampled at 50 kHz) 51000 packets of 144 samples from 2018-02-01T12:19:26.254.000. Part 109/147

Processed Thu Feb 1 13:27:00 2018 by ELM ver.2012-10-06 from 001__elm20180201_121925__dat00.bin

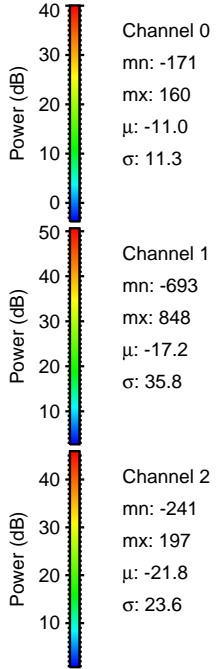
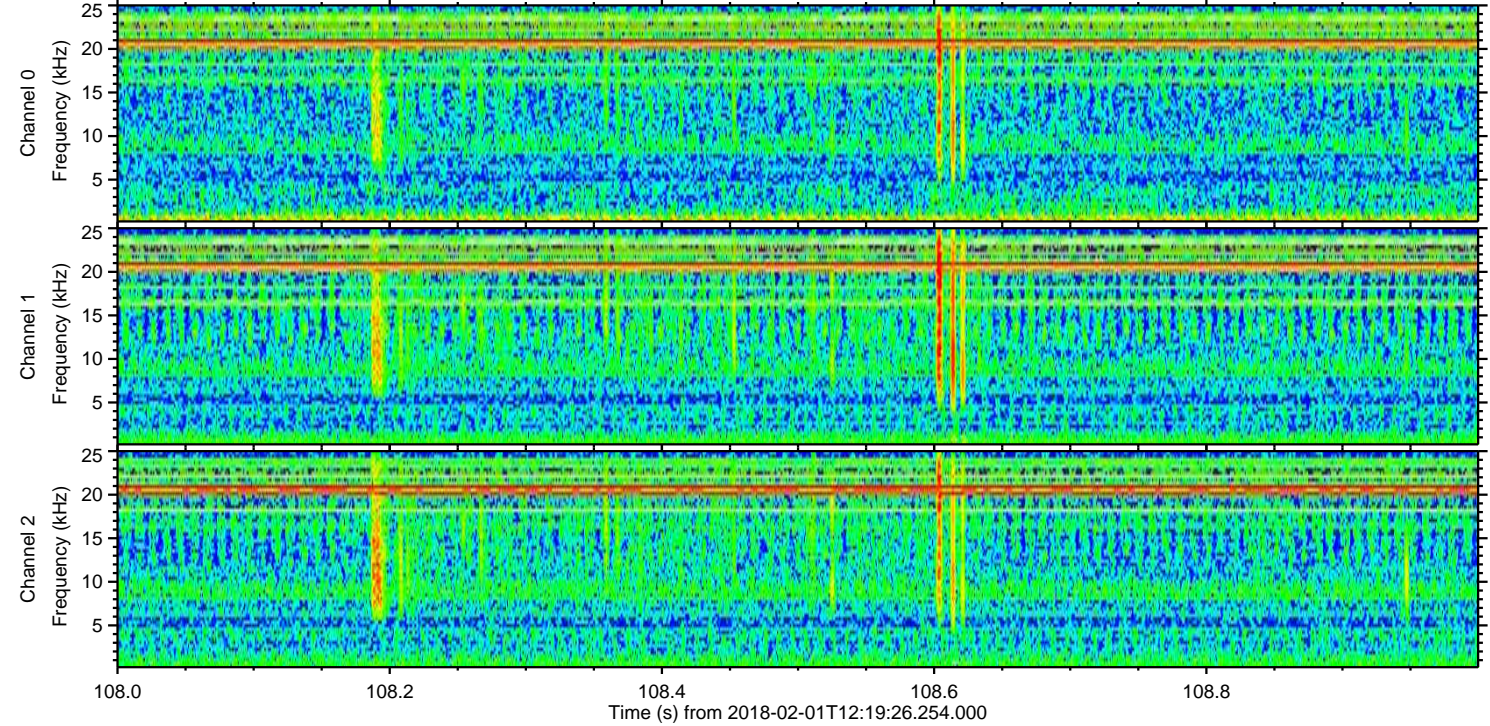
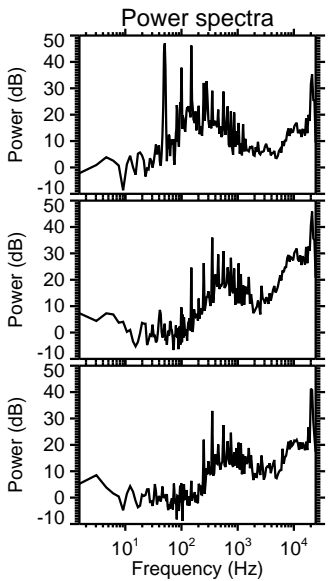
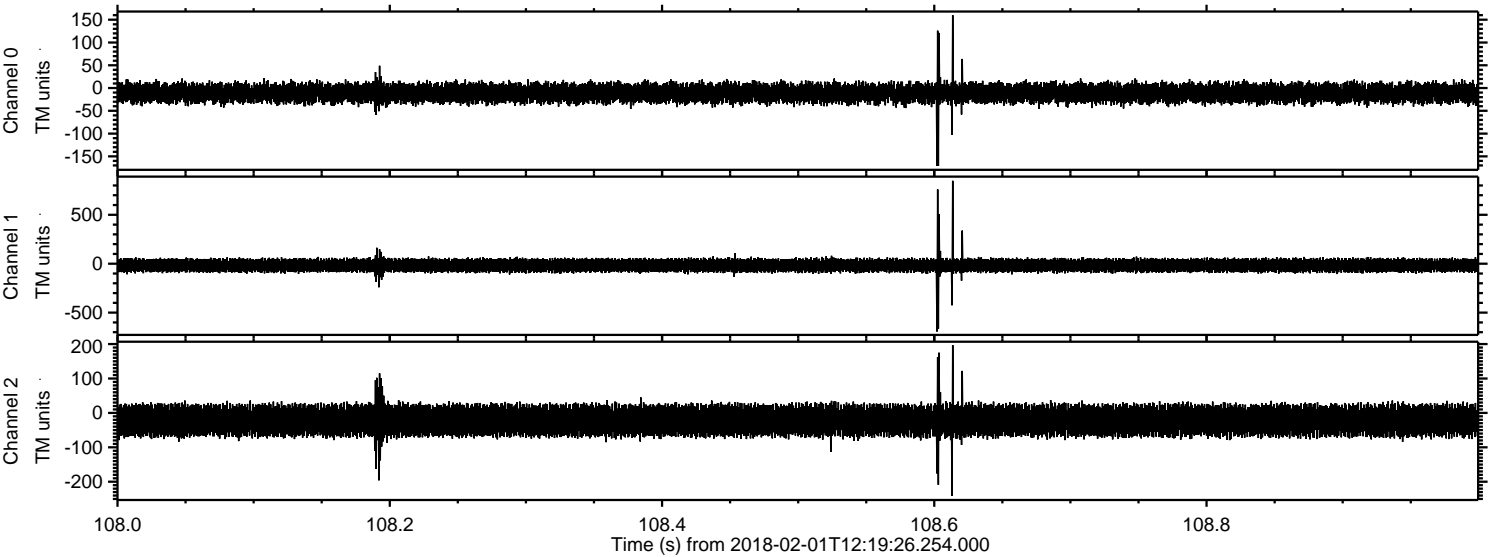

Processed Thu Feb 1 13:27:01 2018 by ELM ver.2012-10-06 from 001__elm20180201_121925__dat00.bin

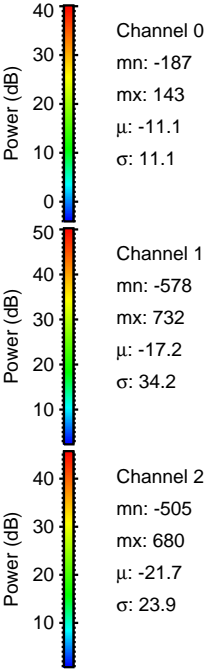
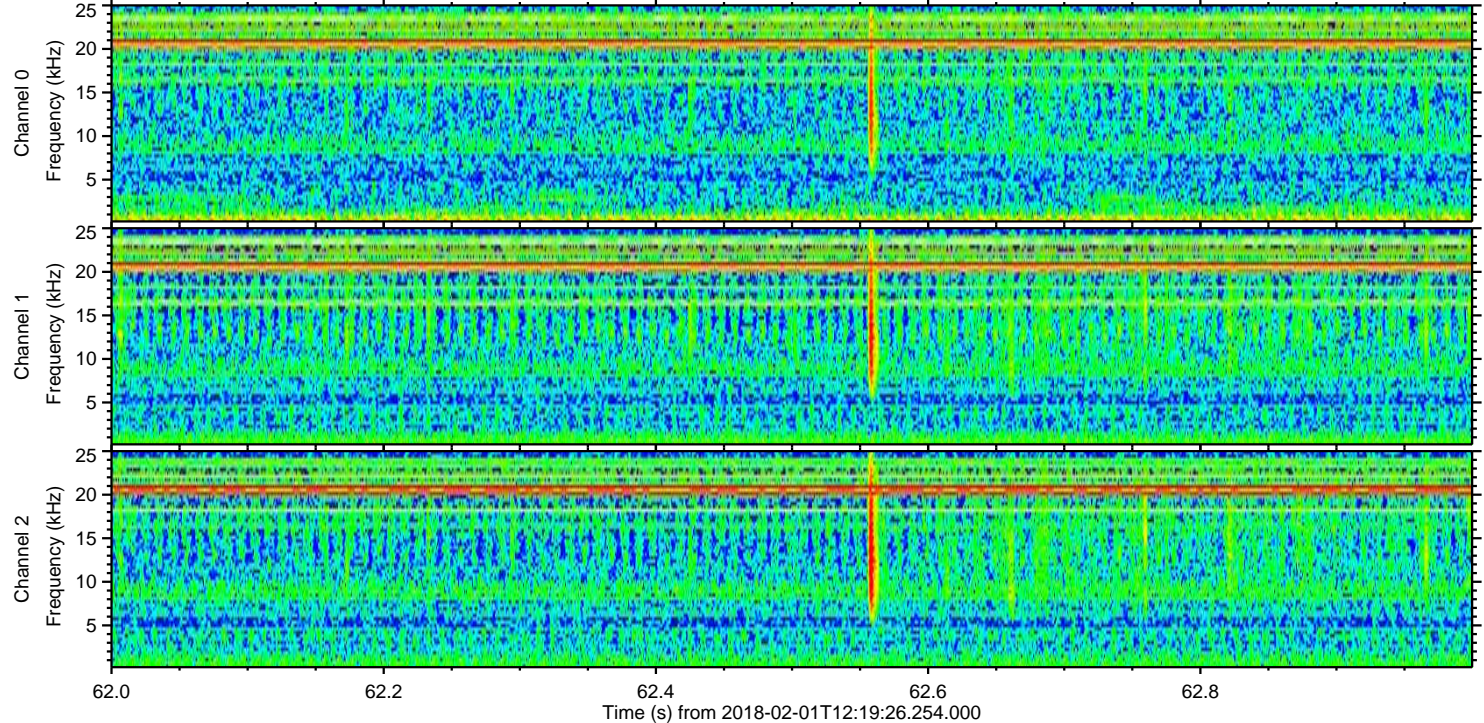
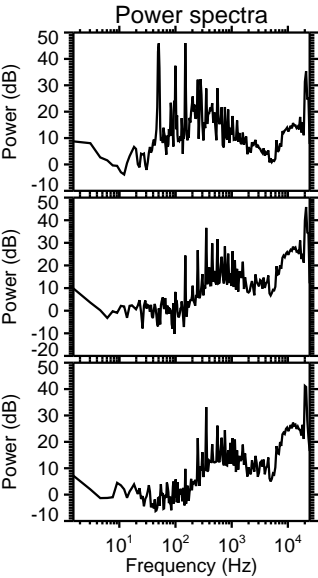
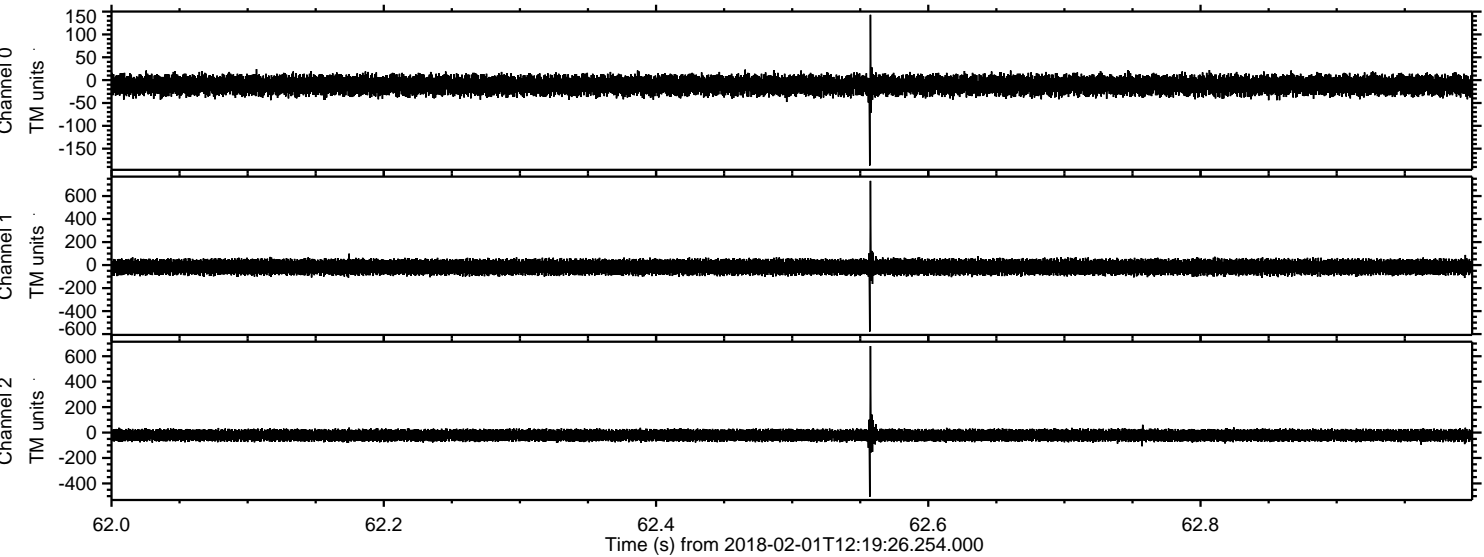

Processed Thu Feb 1 13:27:02 2018 by ELM ver.2012-10-06 from 001__elm20180201_121925__dat00.bin

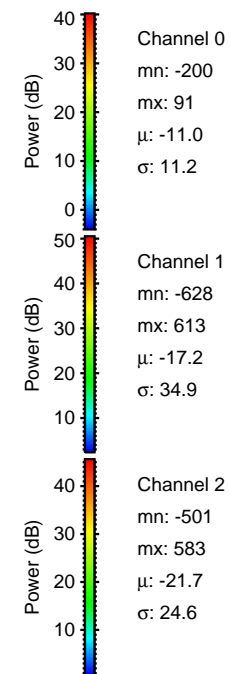
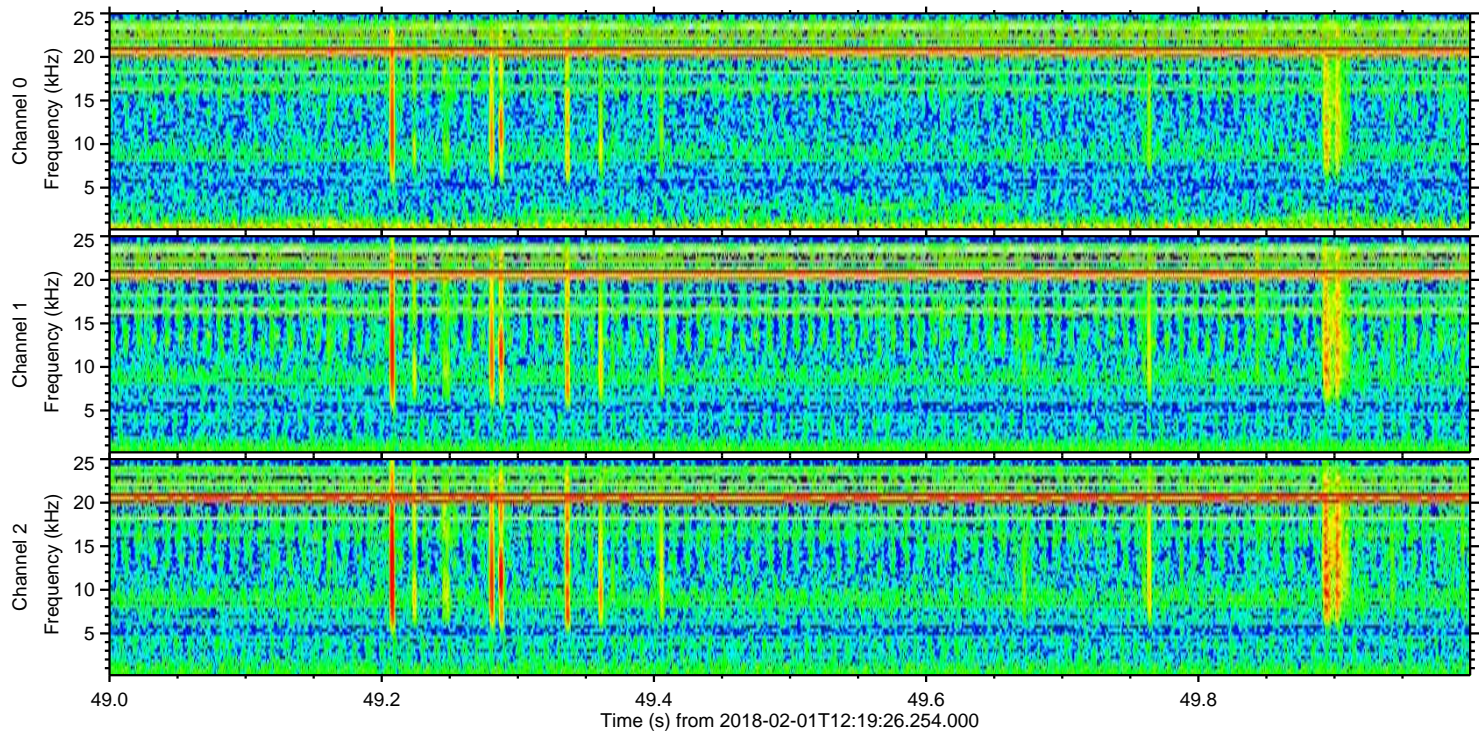
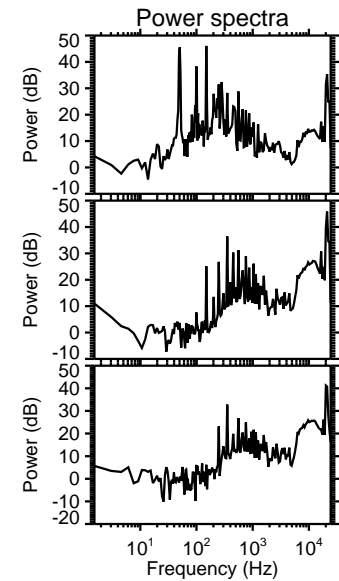
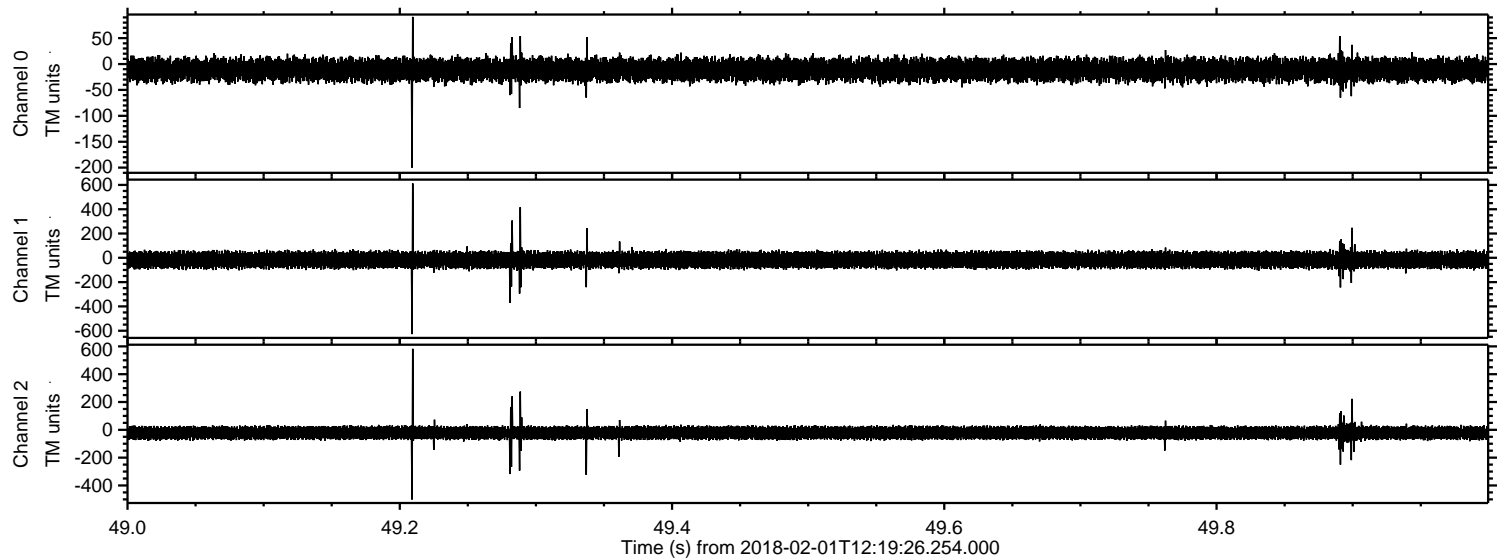

Processed Thu Feb 1 13:27:03 2018 by ELM ver.2012-10-06 from 001__elm20180201_121925__dat00.bin

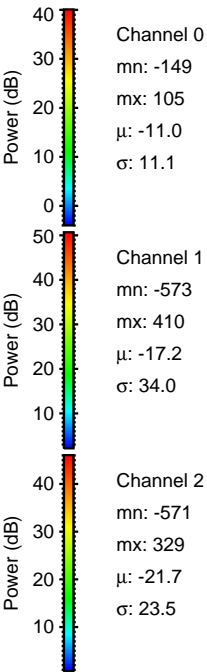
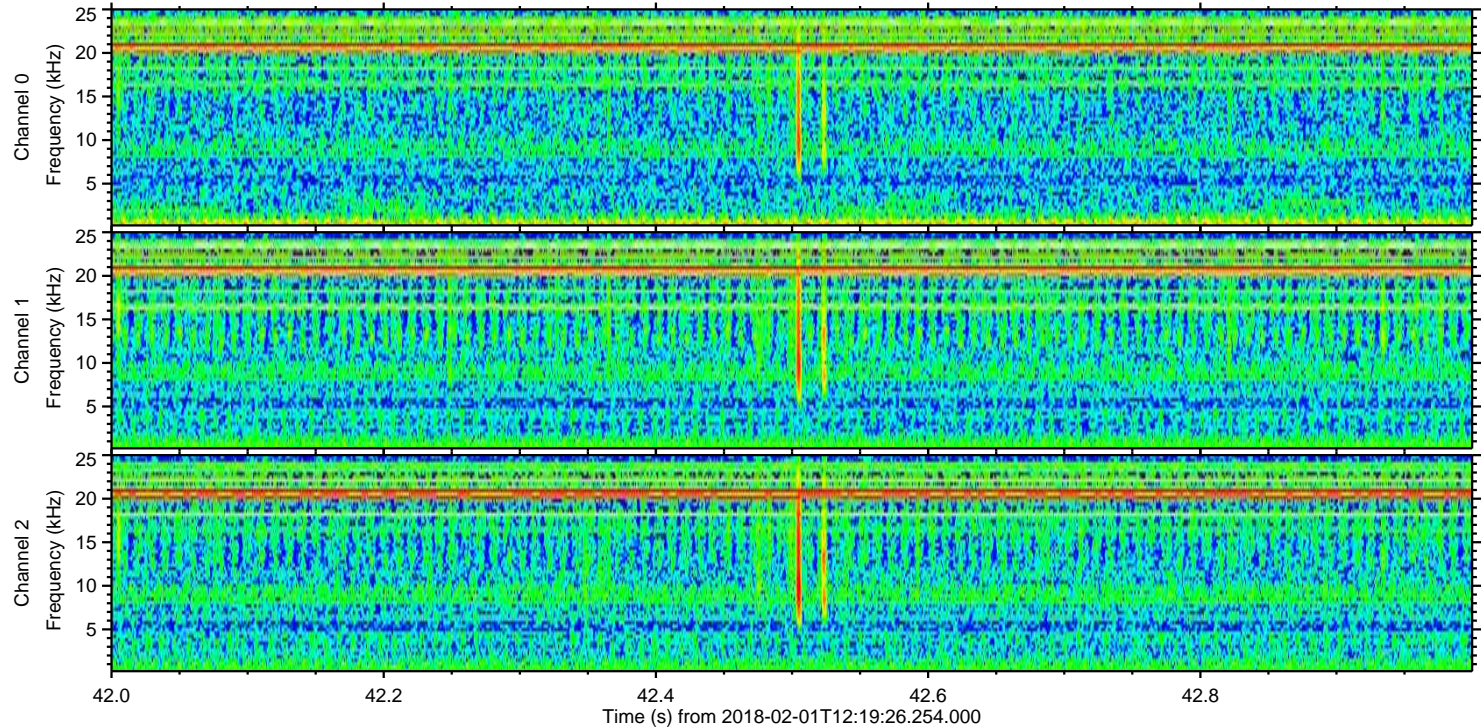
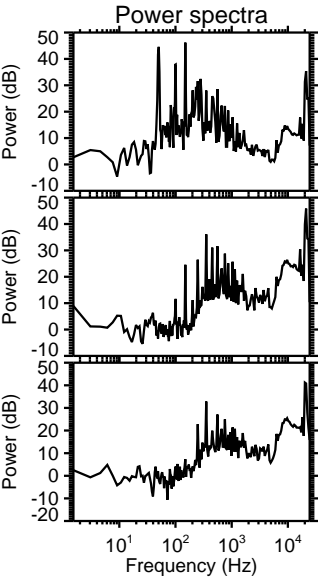
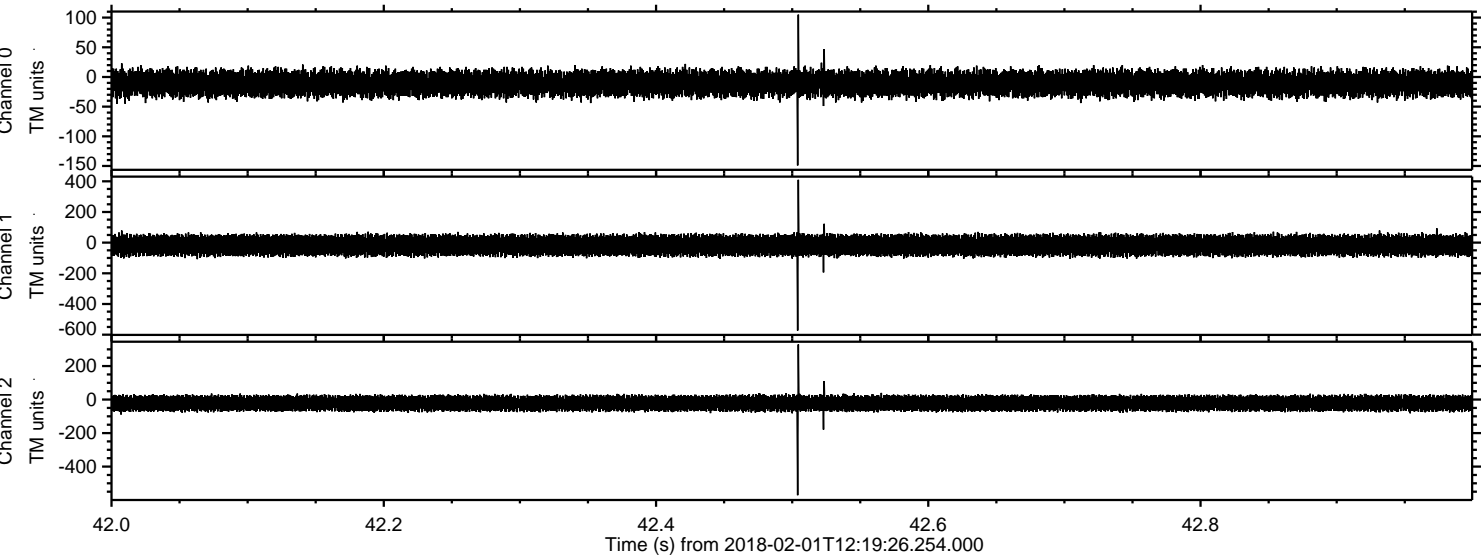

Channel 0
mn: -149
mx: 105
 μ : -11.0
 σ : 11.1

Channel 1
mn: -573
mx: 410
 μ : -17.2
 σ : 34.0

Channel 2
mn: -571
mx: 329
 μ : -21.7
 σ : 23.5

Processed Thu Feb 1 13:27:03 2018 by ELM ver.2012-10-06 from 001__elm20180201_121925__dat00.bin

