

ELMAVAN 3D WAVEFORMS (Measured data sampled at 50 kHz) 50999 packets of 144 samples from 2018-01-31T19:03:43.745.000.

Processed Wed Jan 31 20:11:27 2018 by ELM ver.2012-10-06 from 001__elm20180131_190342__dat00.bin

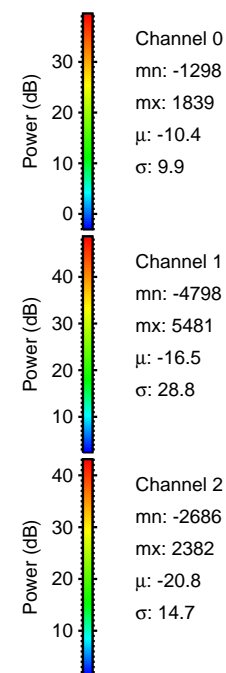

Processed Wed Jan 31 20:11:35 2018 by ELM ver.2012-10-06 from 001__elm20180131_190342__dat00.bin

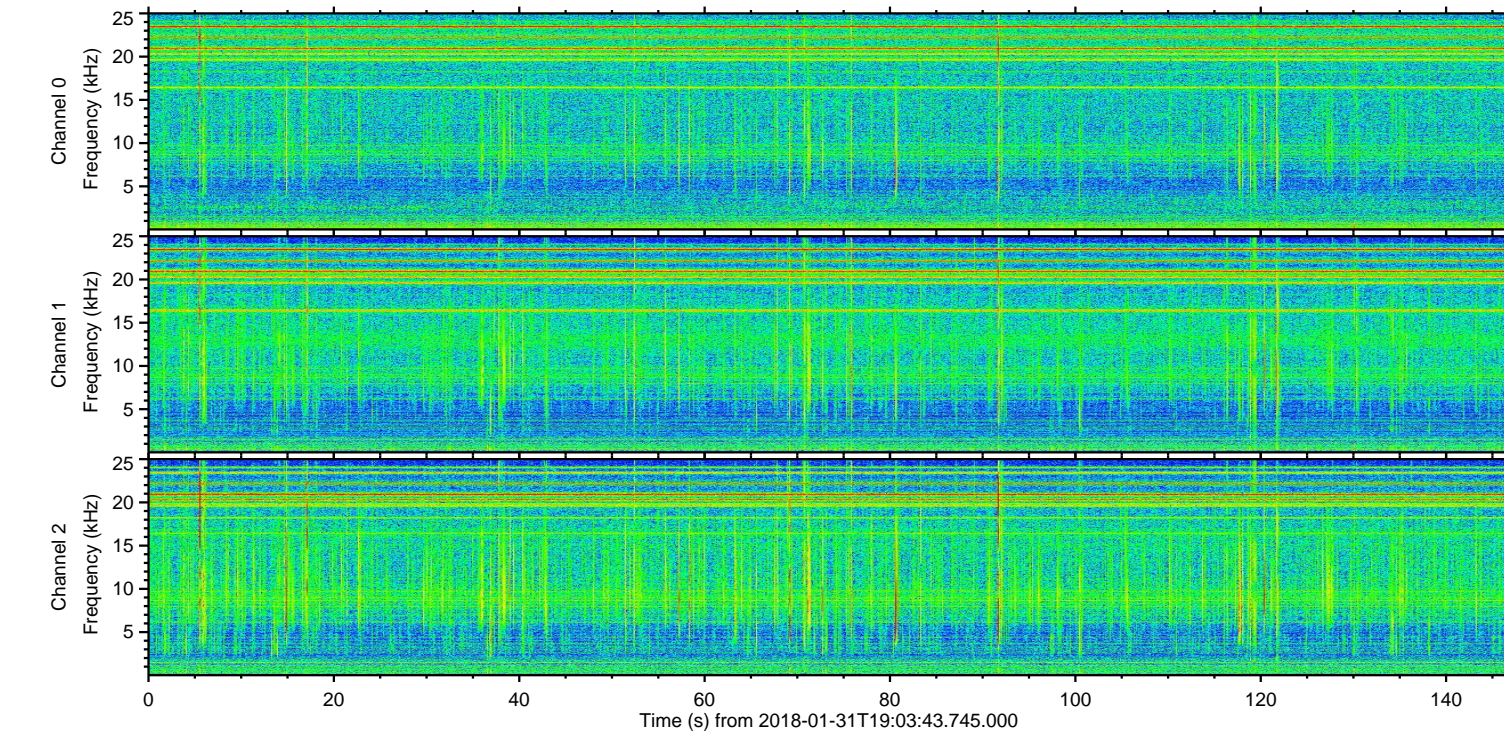
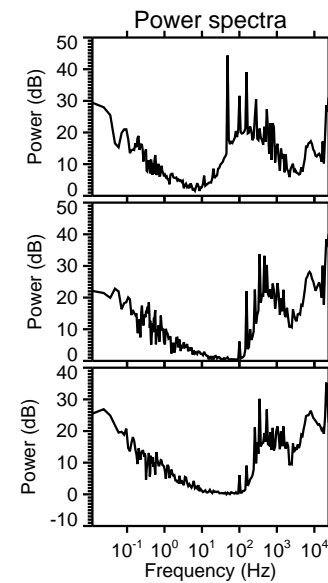
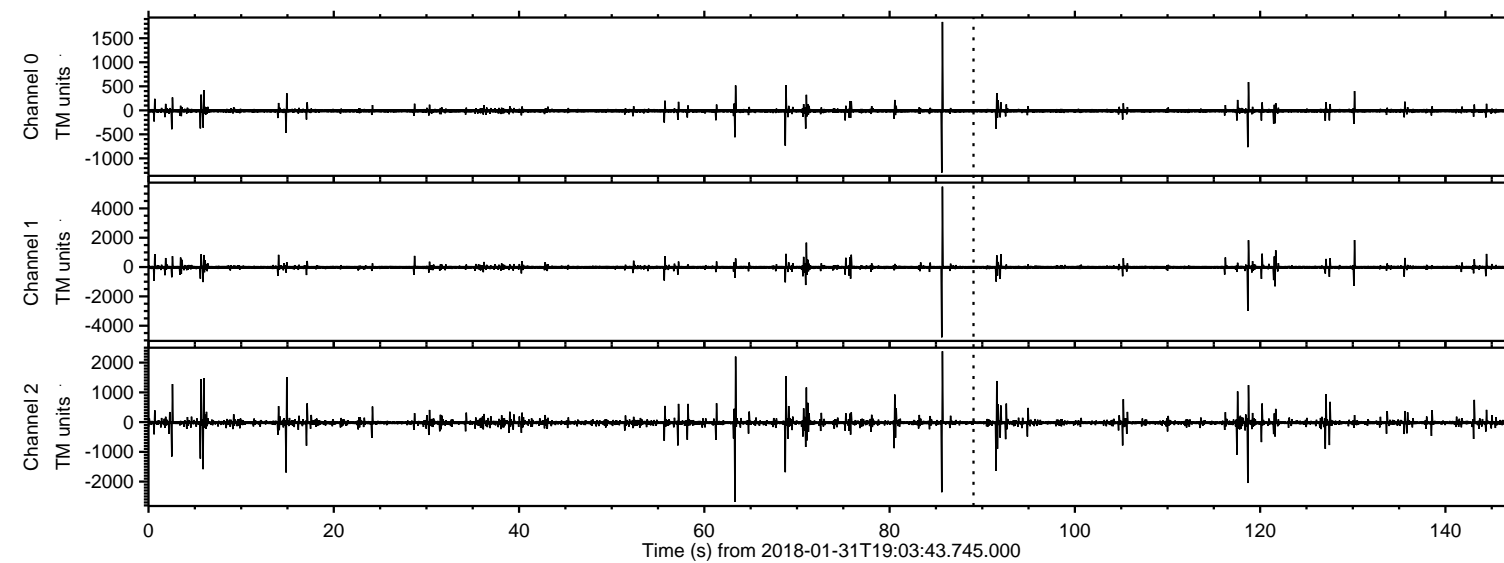
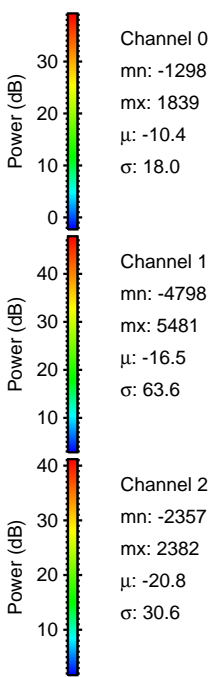
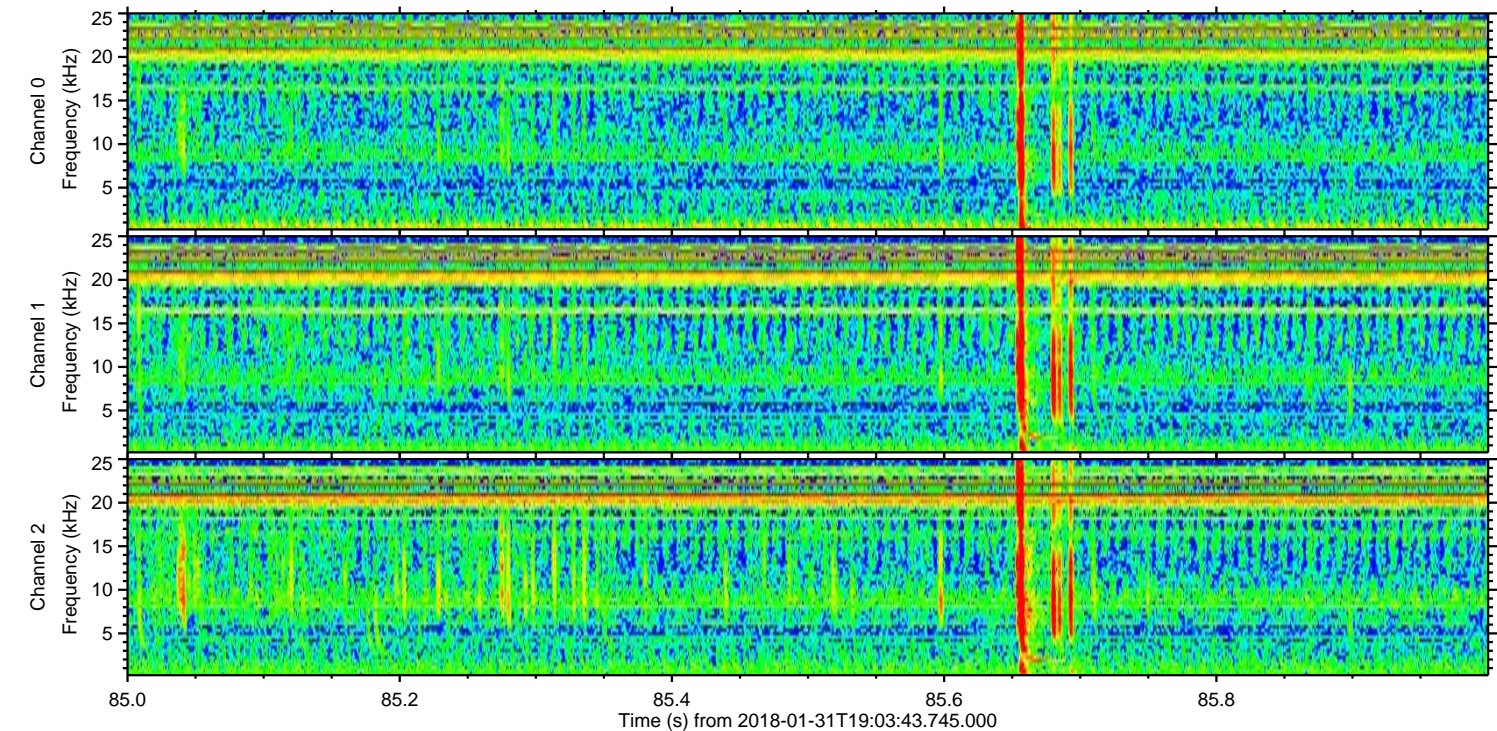
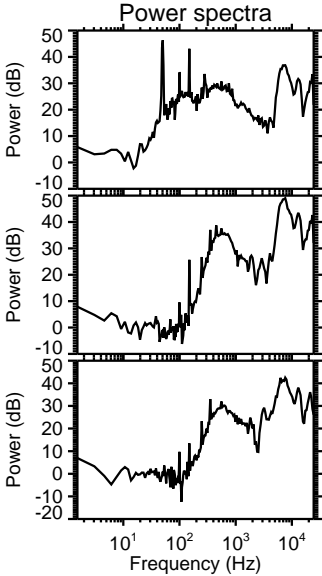
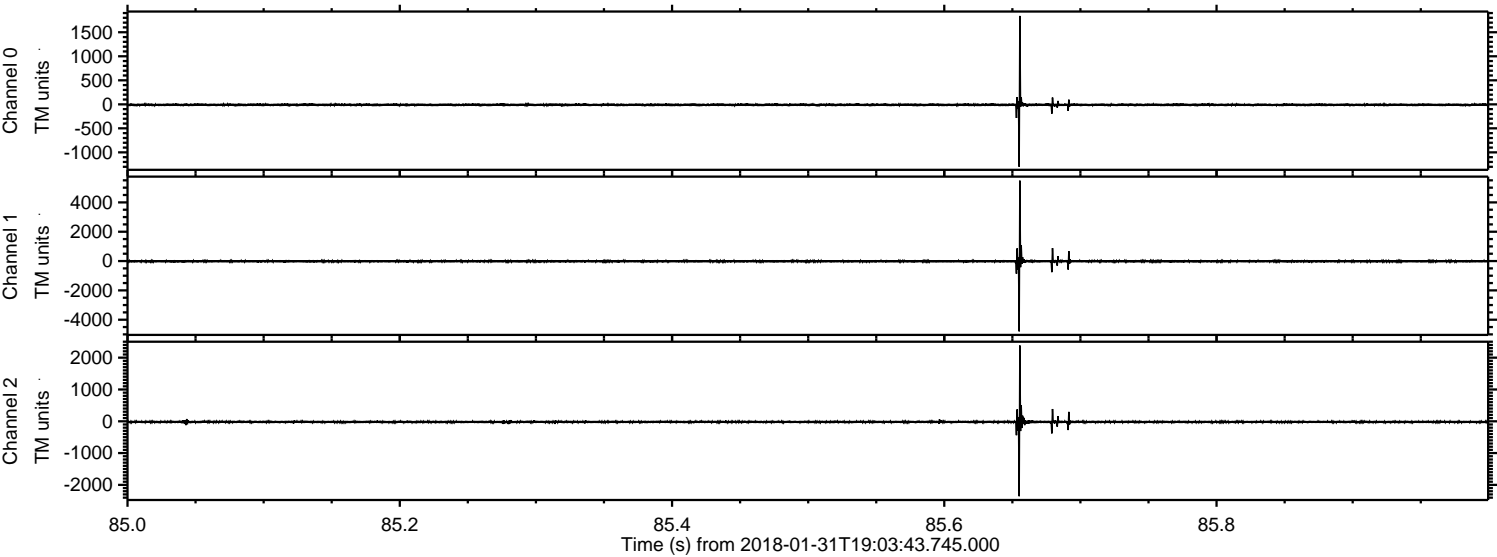

ELMAVAN 3D WAVEFORMS (Measured data sampled at 50 kHz) 50999 packets of 144 samples from 2018-01-31T19:03:43.745.000. Part 119/147

Processed Wed Jan 31 20:11:36 2018 by ELM ver.2012-10-06 from 001__elm20180131_190342__dat00.bin

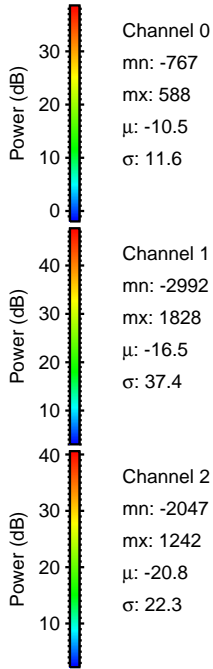
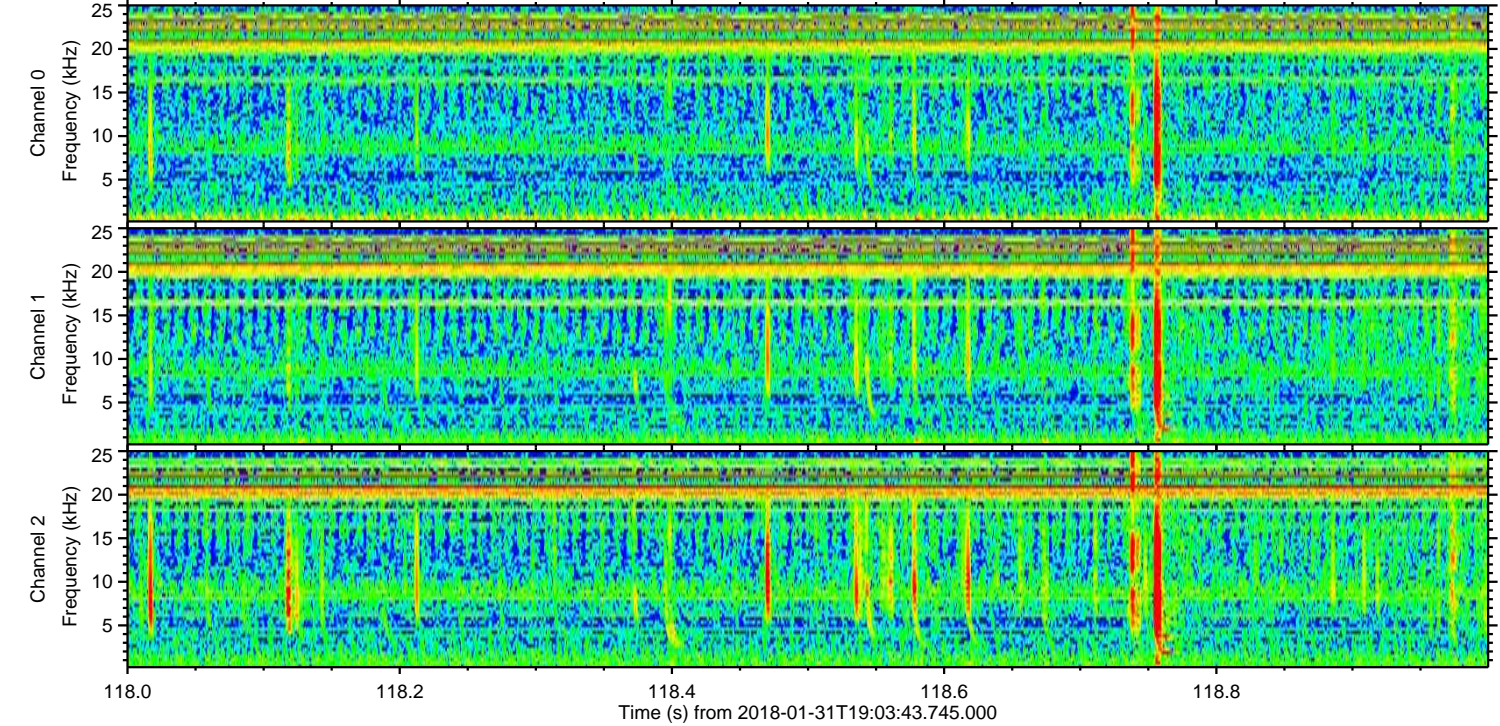
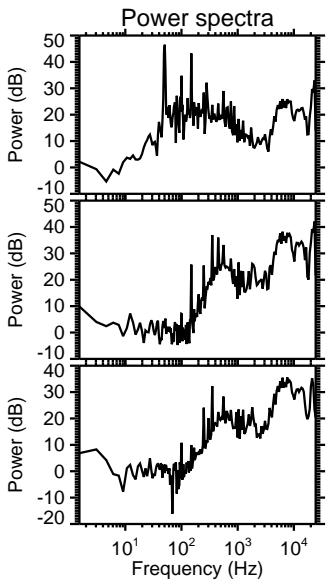
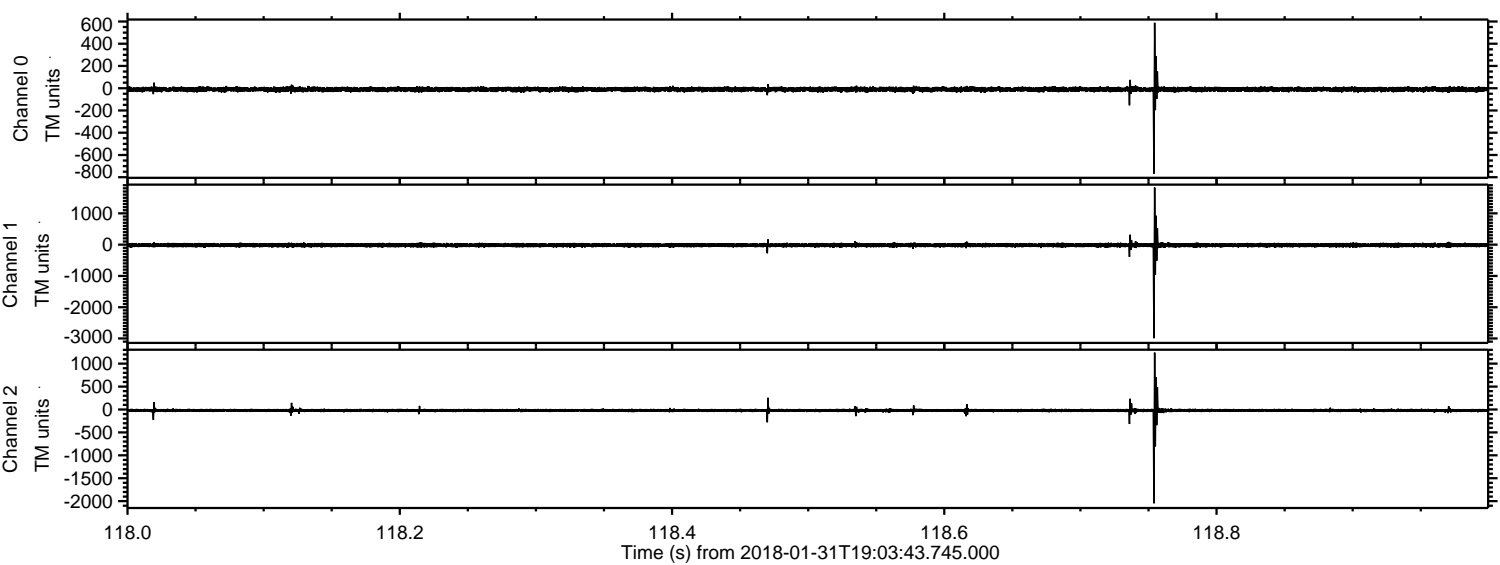

Processed Wed Jan 31 20:11:36 2018 by ELM ver.2012-10-06 from 001__elm20180131_190342__dat00.bin

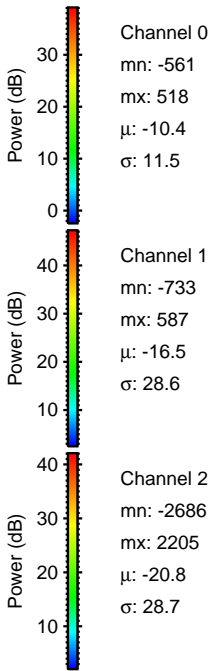
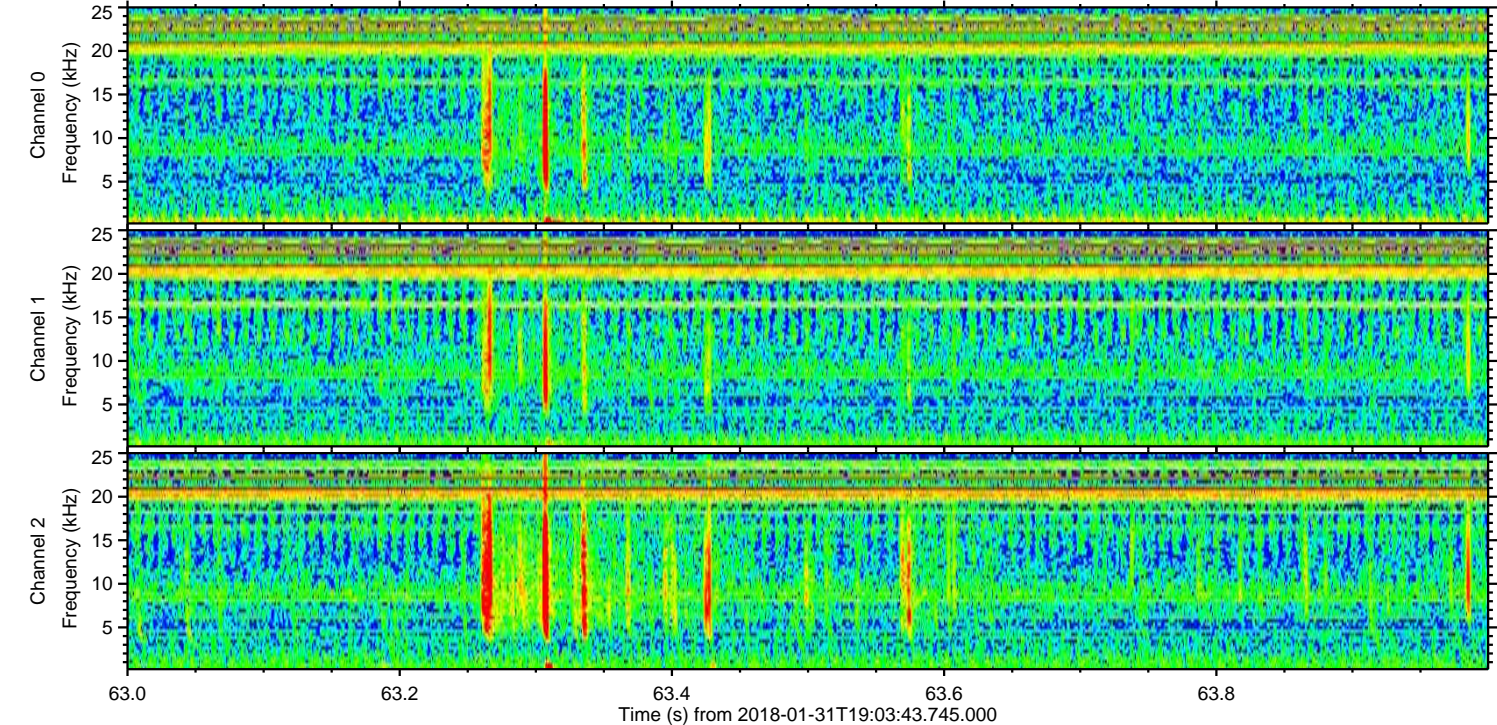
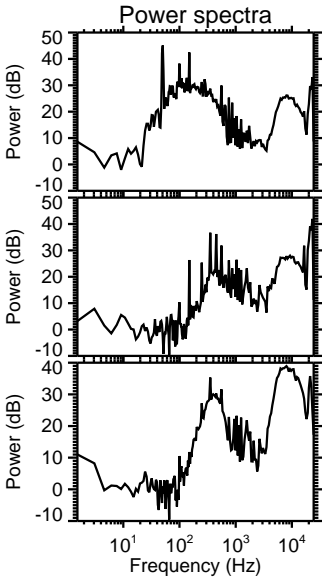
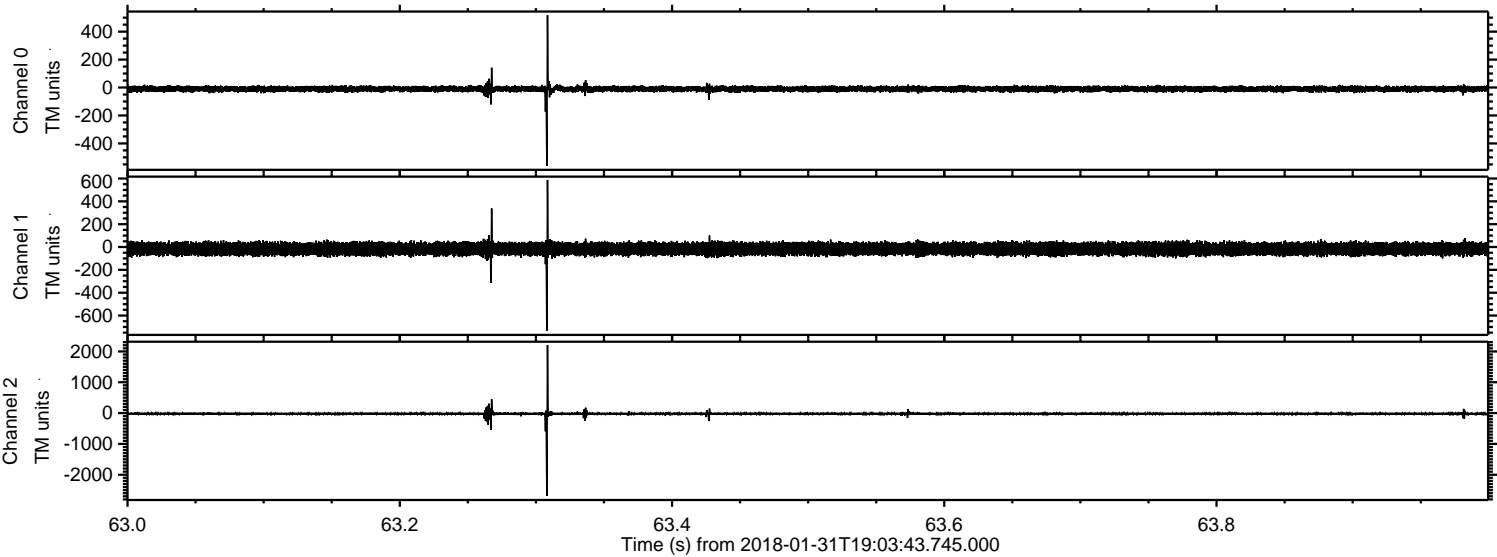

ELMAVAN 3D WAVEFORMS (Measured data sampled at 50 kHz) 50999 packets of 144 samples from 2018-01-31T19:03:43.745.000. Part 131/147

Processed Wed Jan 31 20:11:37 2018 by ELM ver.2012-10-06 from 001__elm20180131_190342__dat00.bin

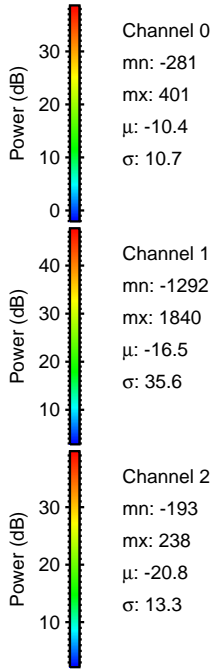
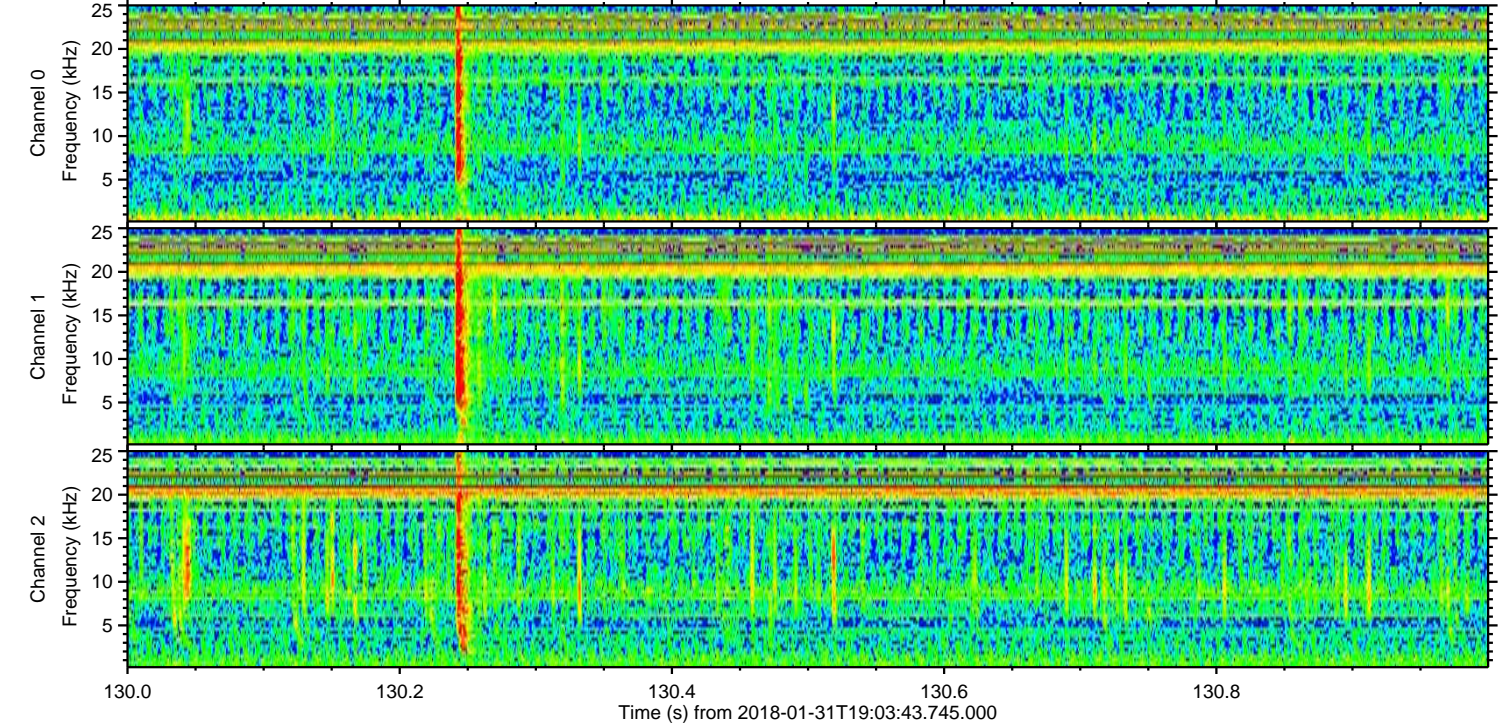
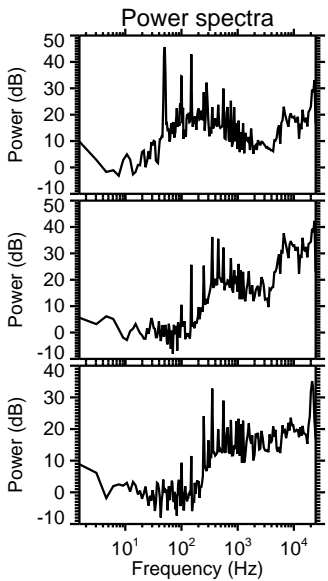
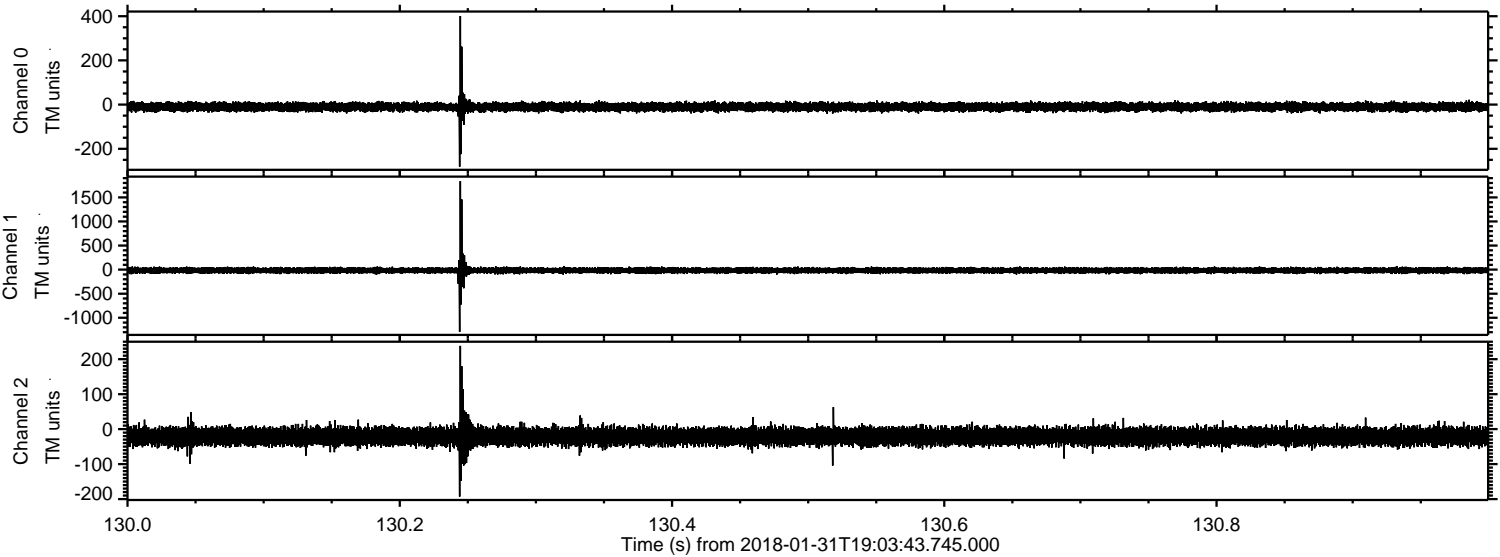

Processed Wed Jan 31 20:11:38 2018 by ELM ver.2012-10-06 from 001__elm20180131_190342__dat00.bin

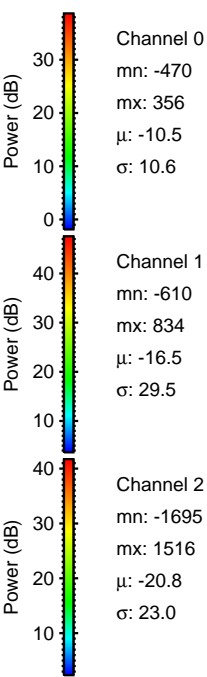
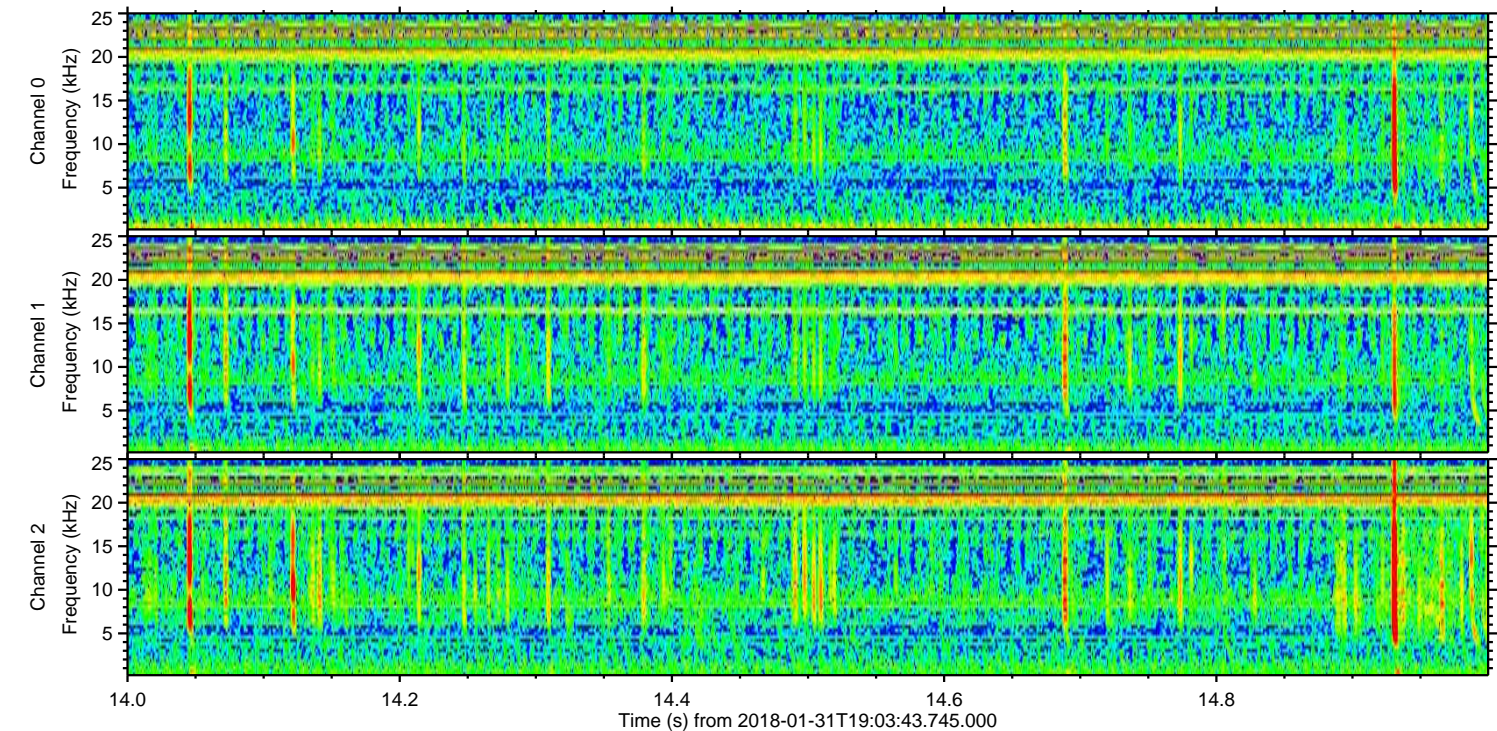
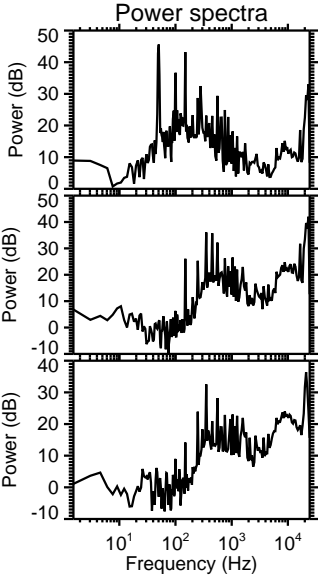
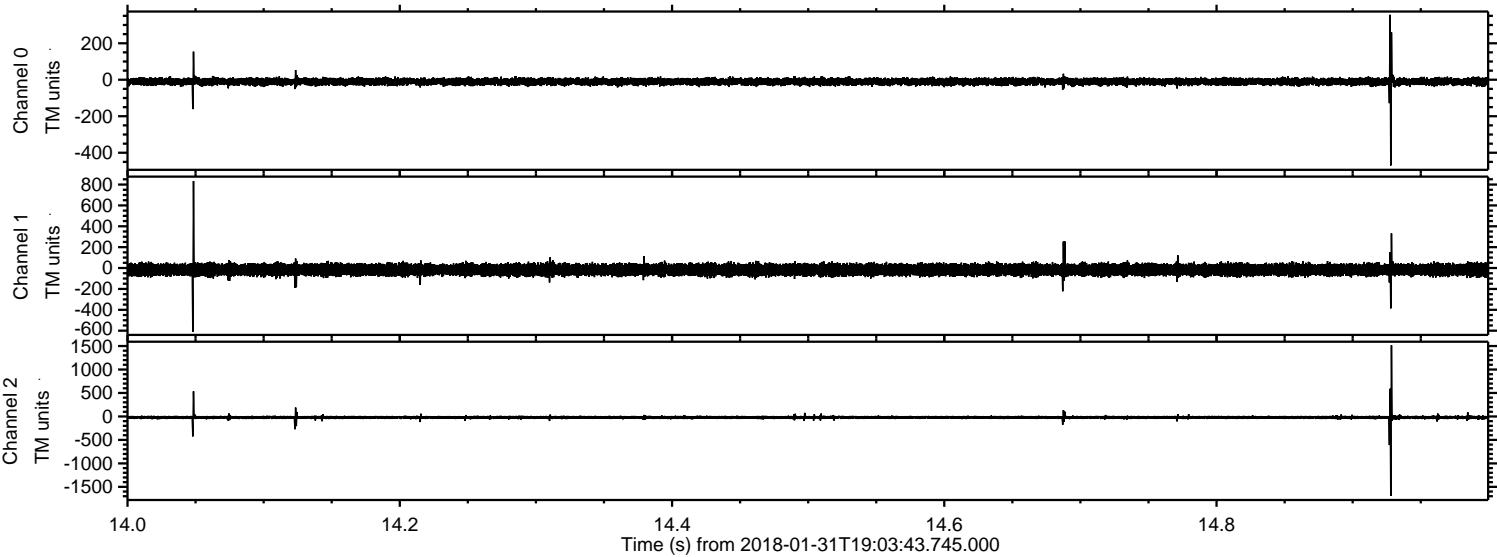

Processed Wed Jan 31 20:11:39 2018 by ELM ver.2012-10-06 from 001__elm20180131_190342__dat00.bin

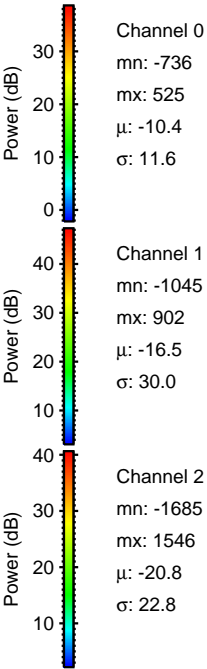
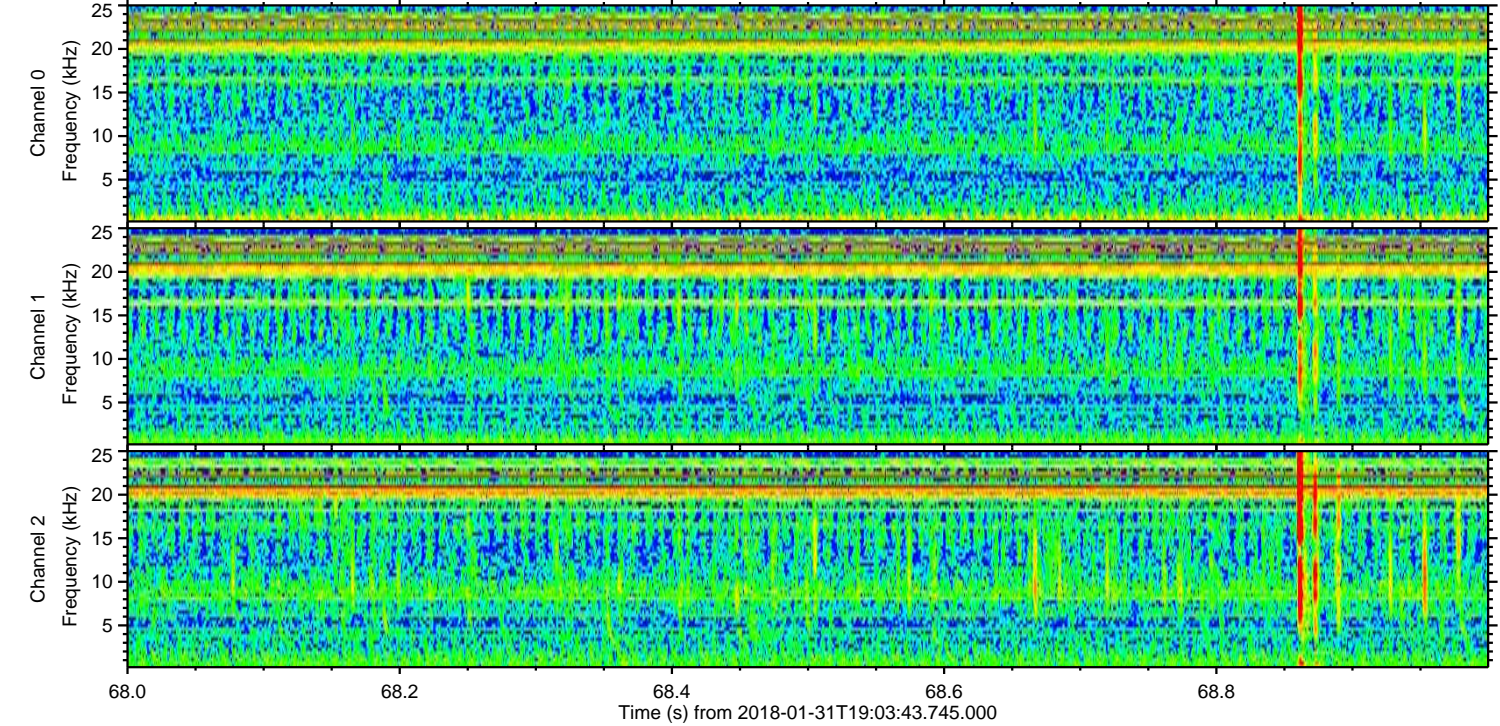
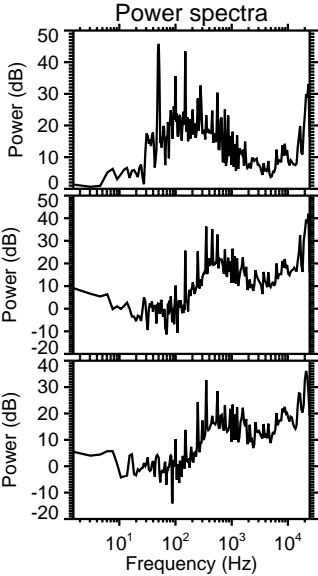
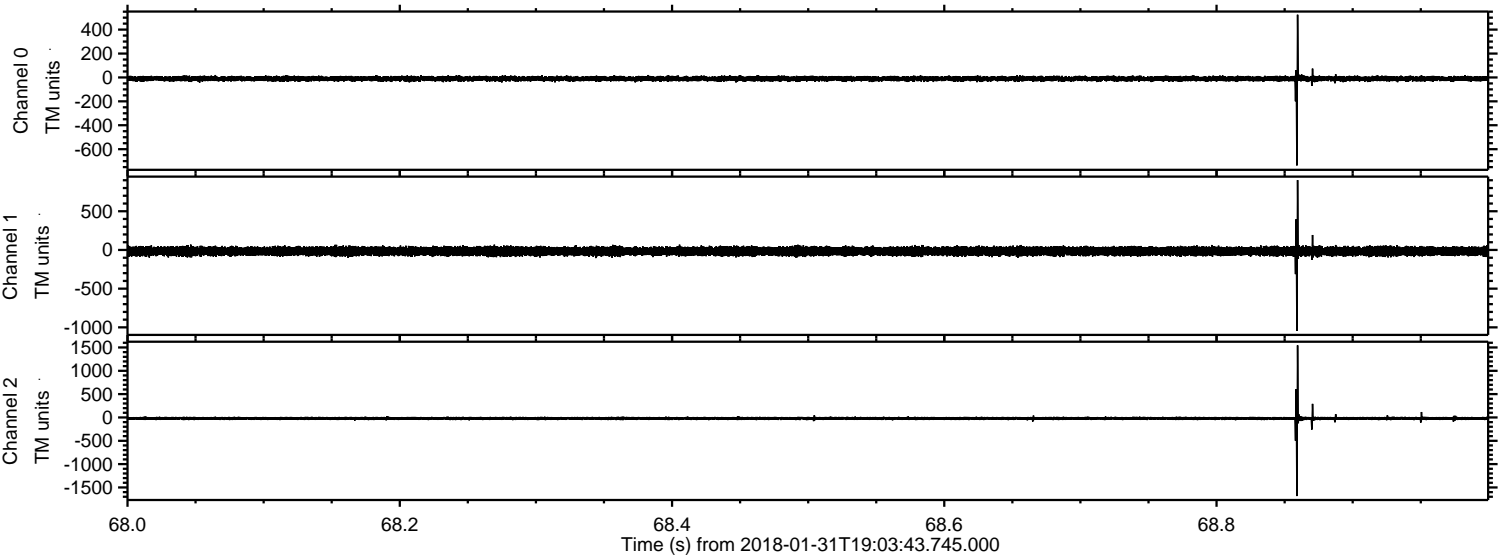

Processed Wed Jan 31 20:11:40 2018 by ELM ver.2012-10-06 from 001__elm20180131_190342__dat00.bin

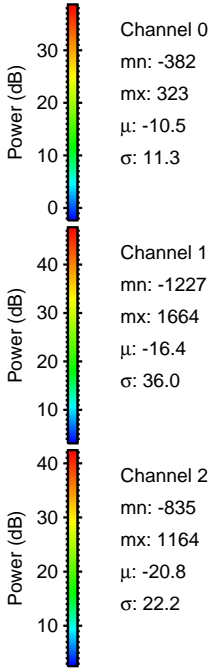
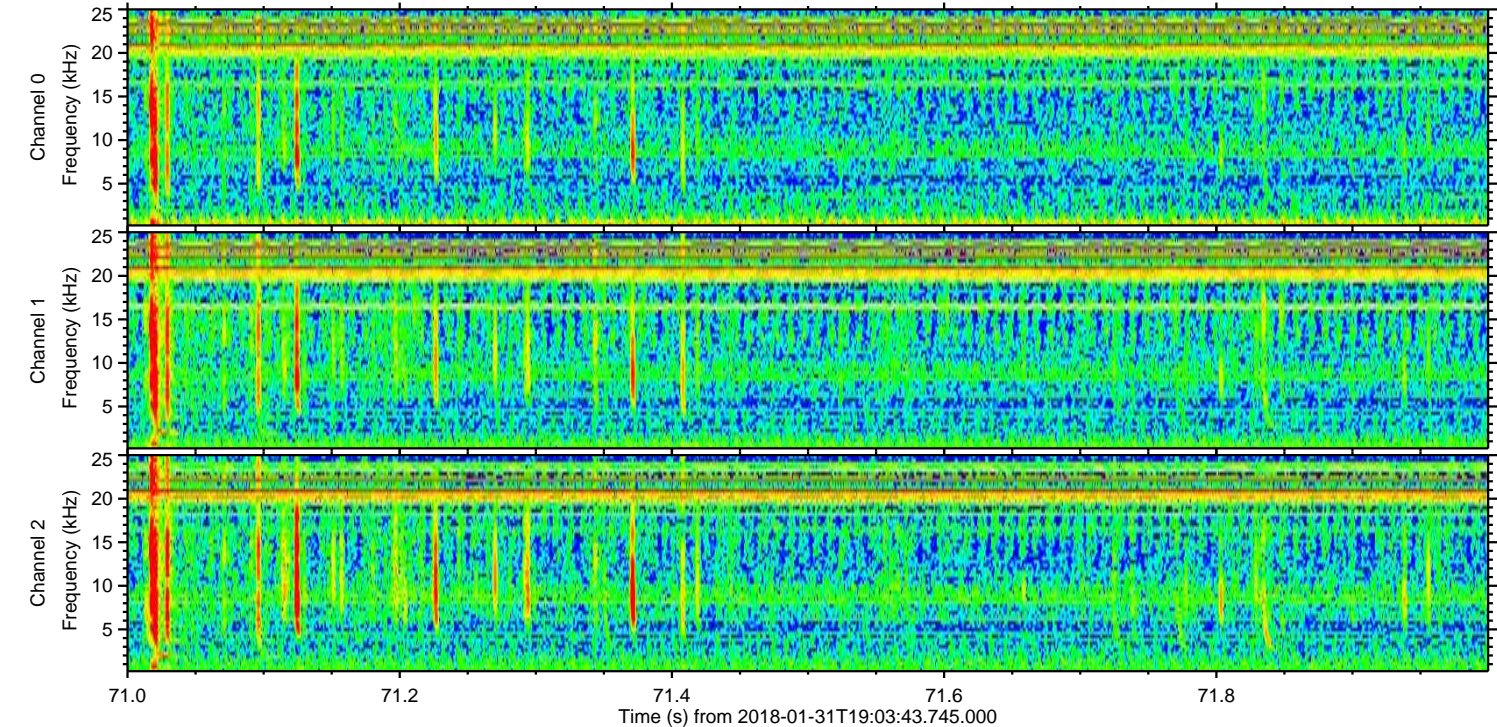
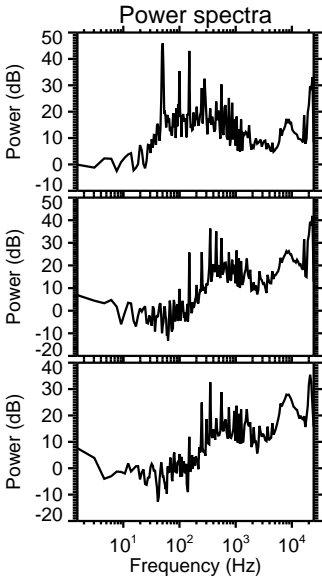
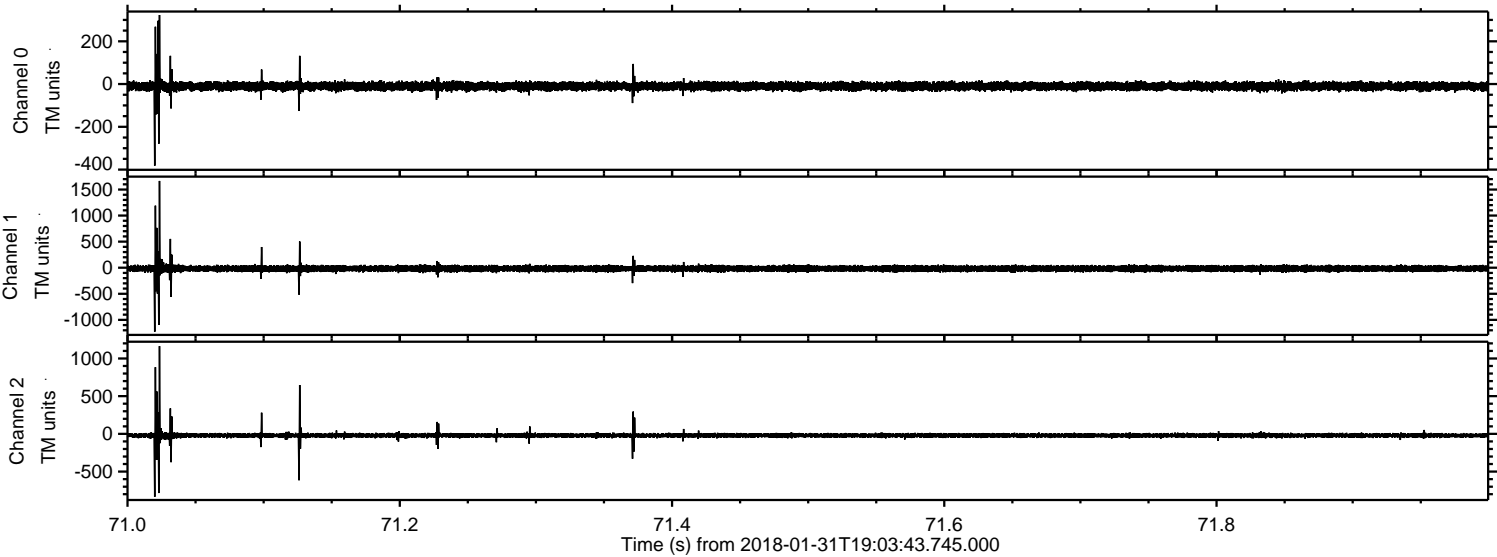

Processed Wed Jan 31 20:11:41 2018 by ELM ver.2012-10-06 from 001__elm20180131_190342__dat00.bin

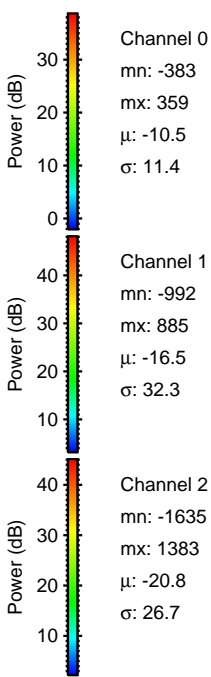
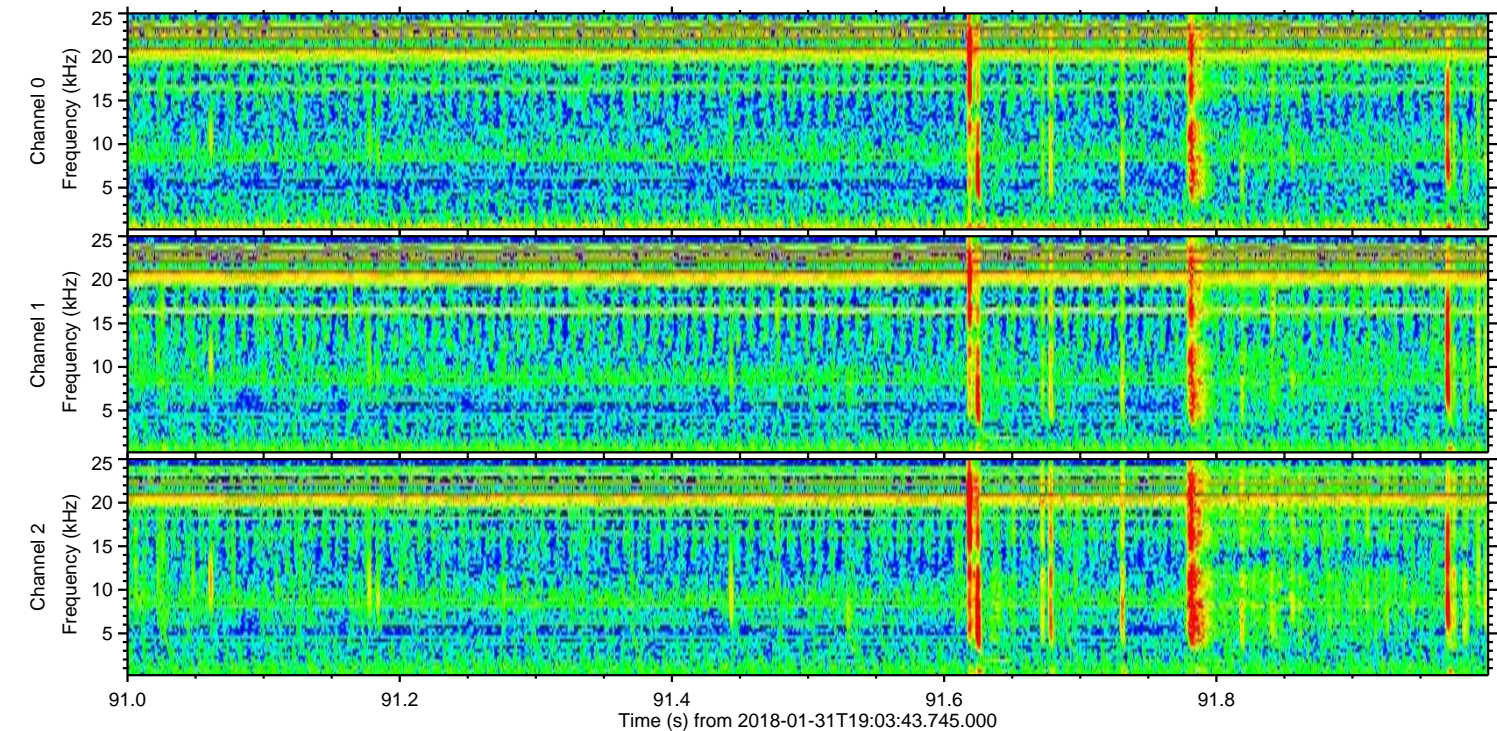
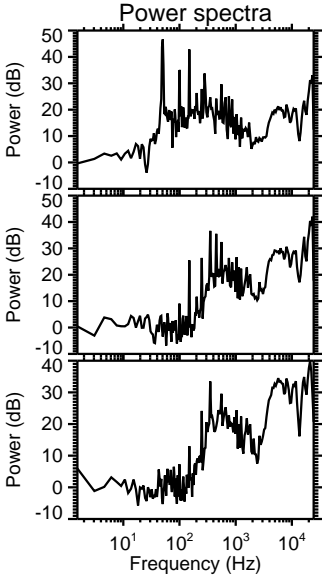
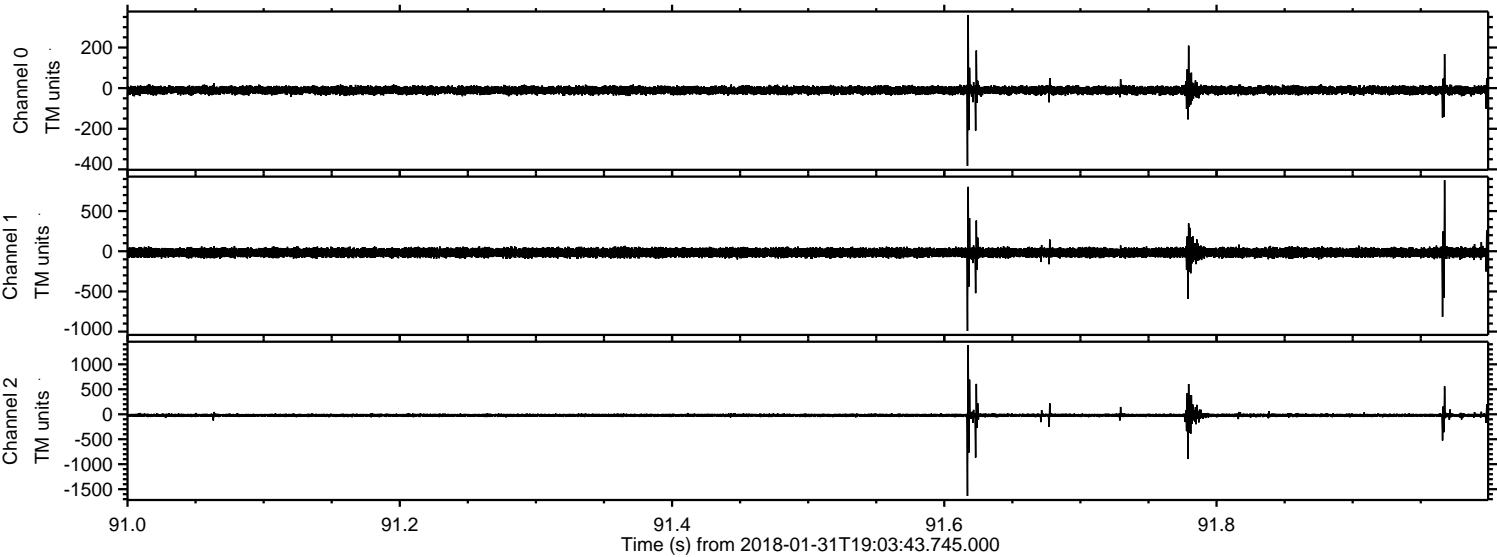

Processed Wed Jan 31 20:11:41 2018 by ELM ver.2012-10-06 from 001__elm20180131_190342__dat00.bin

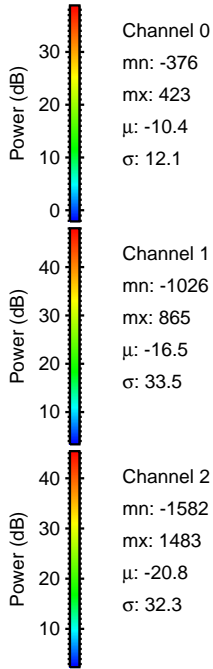
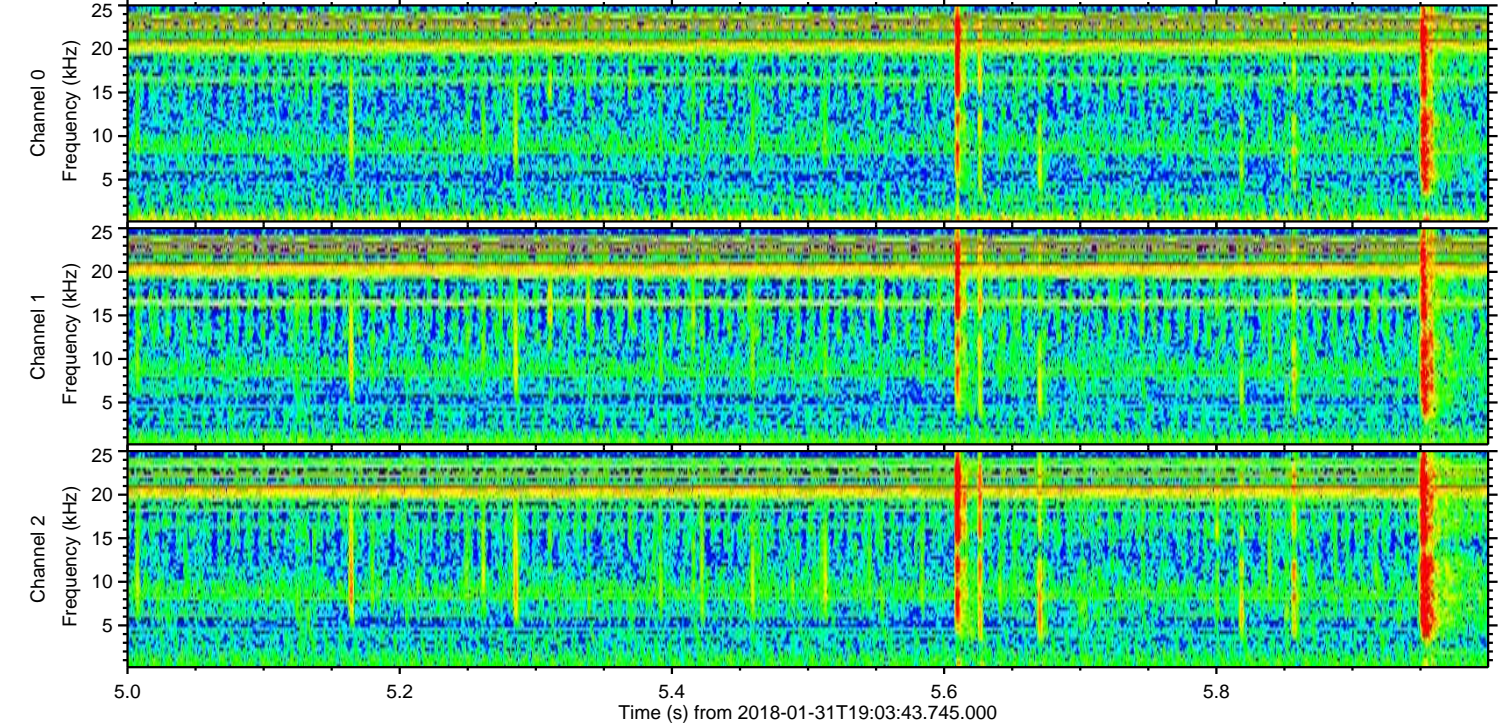
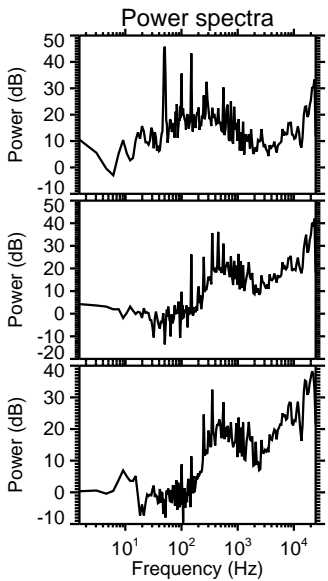
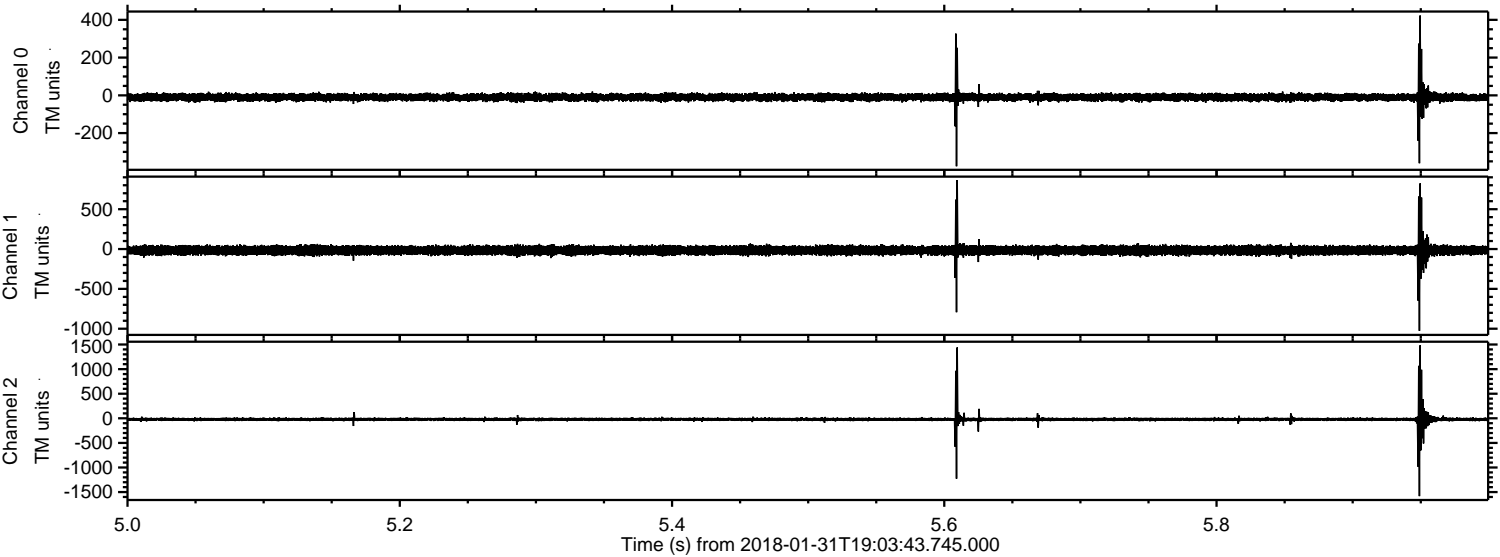

Channel 0
mn: -376
mx: 423
 μ : -10.4
 σ : 12.1

Channel 1
mn: -1026
mx: 865
 μ : -16.5
 σ : 33.5

Channel 2
mn: -1582
mx: 1483
 μ : -20.8
 σ : 32.3

Processed Wed Jan 31 20:11:42 2018 by ELM ver.2012-10-06 from 001__elm20180131_190342__dat00.bin

