

ELMAVAN 3D WAVEFORMS (Measured data sampled at 50 kHz) 51000 packets of 144 samples from 2018-01-31T16:08:36.554.000.

Processed Wed Jan 31 17:16:30 2018 by ELM ver.2012-10-06 from 001__elm20180131_160835__dat00.bin

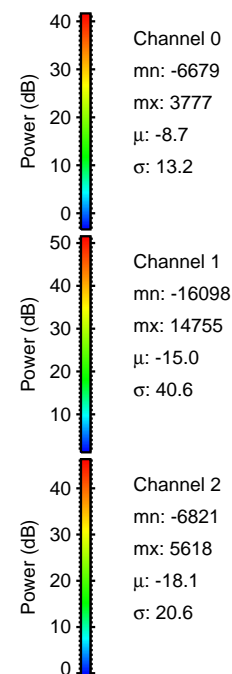

Processed Wed Jan 31 17:16:40 2018 by ELM ver.2012-10-06 from 001__elm20180131_160835__dat00.bin

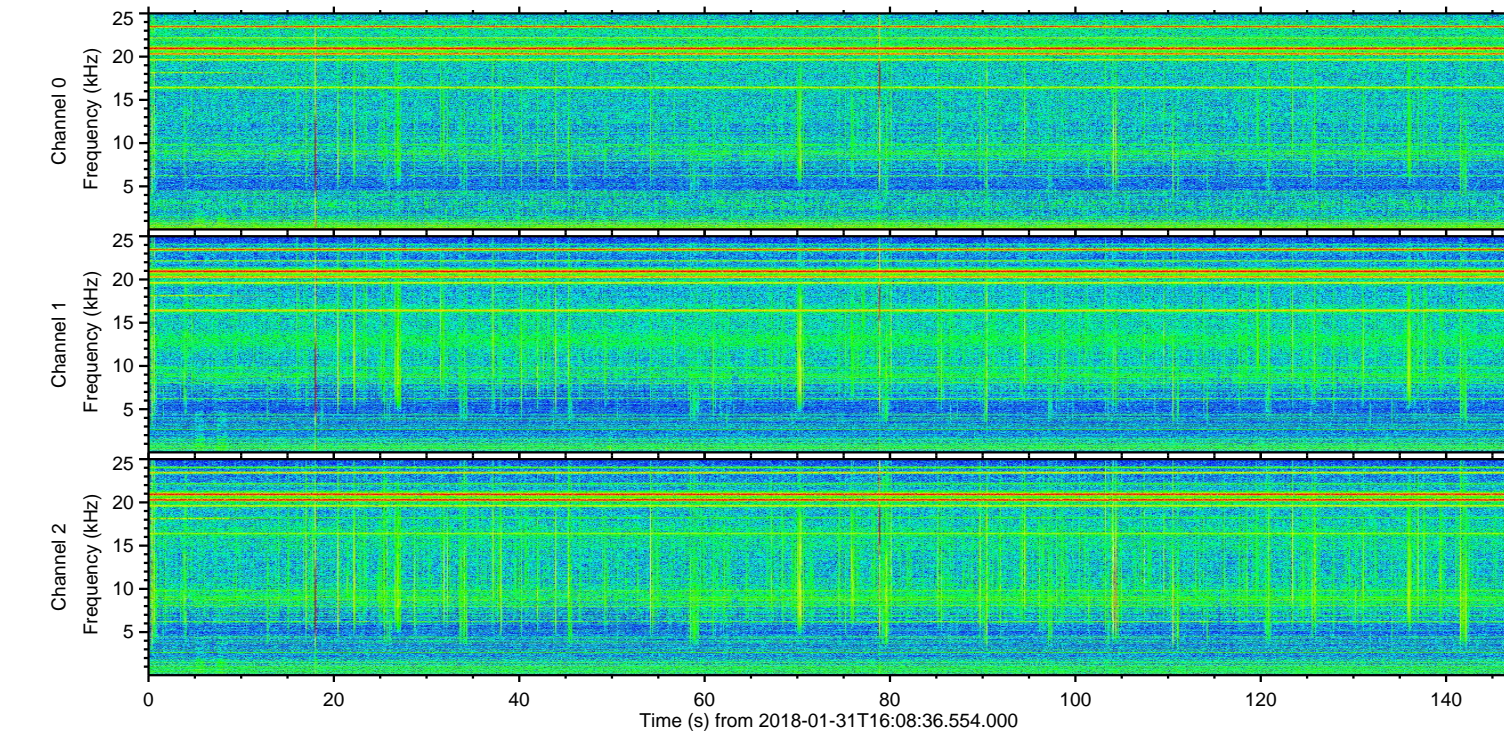
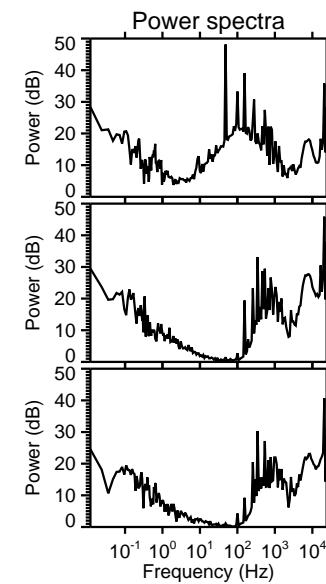
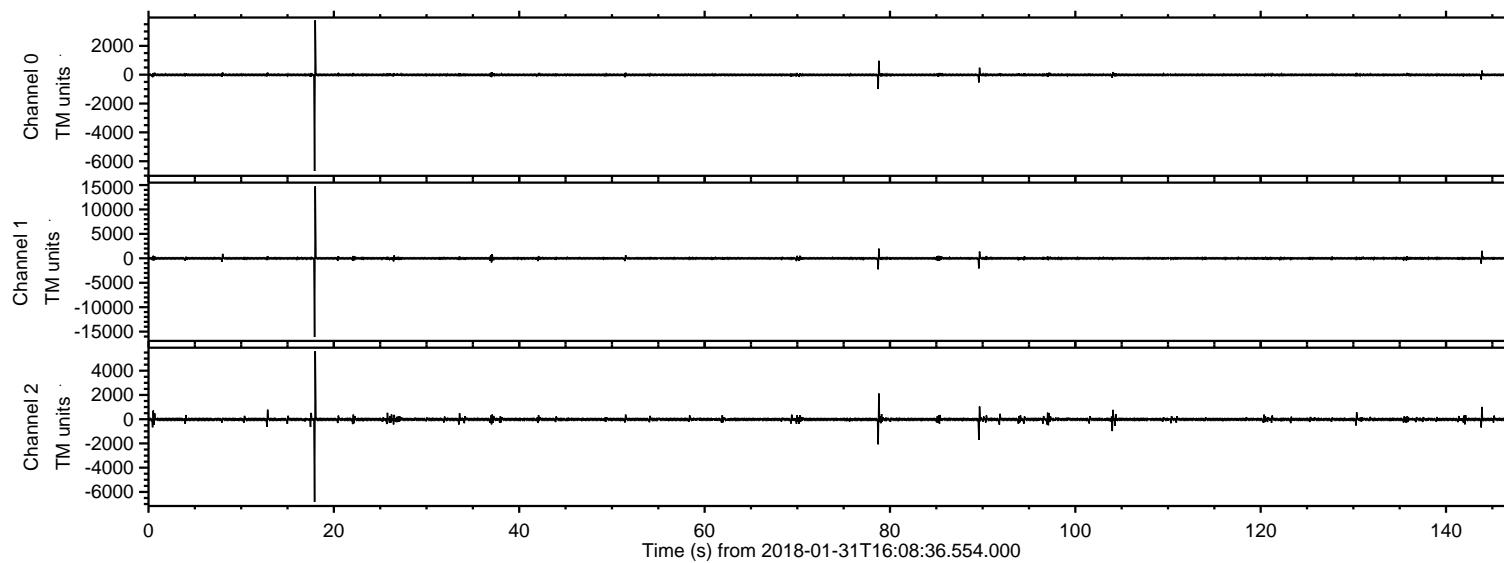
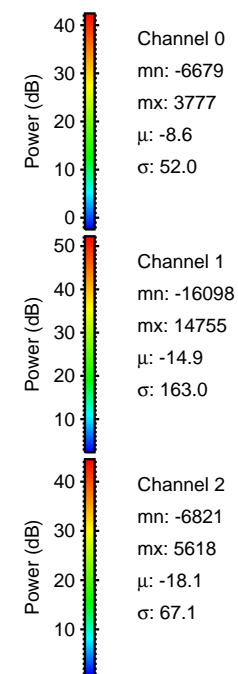
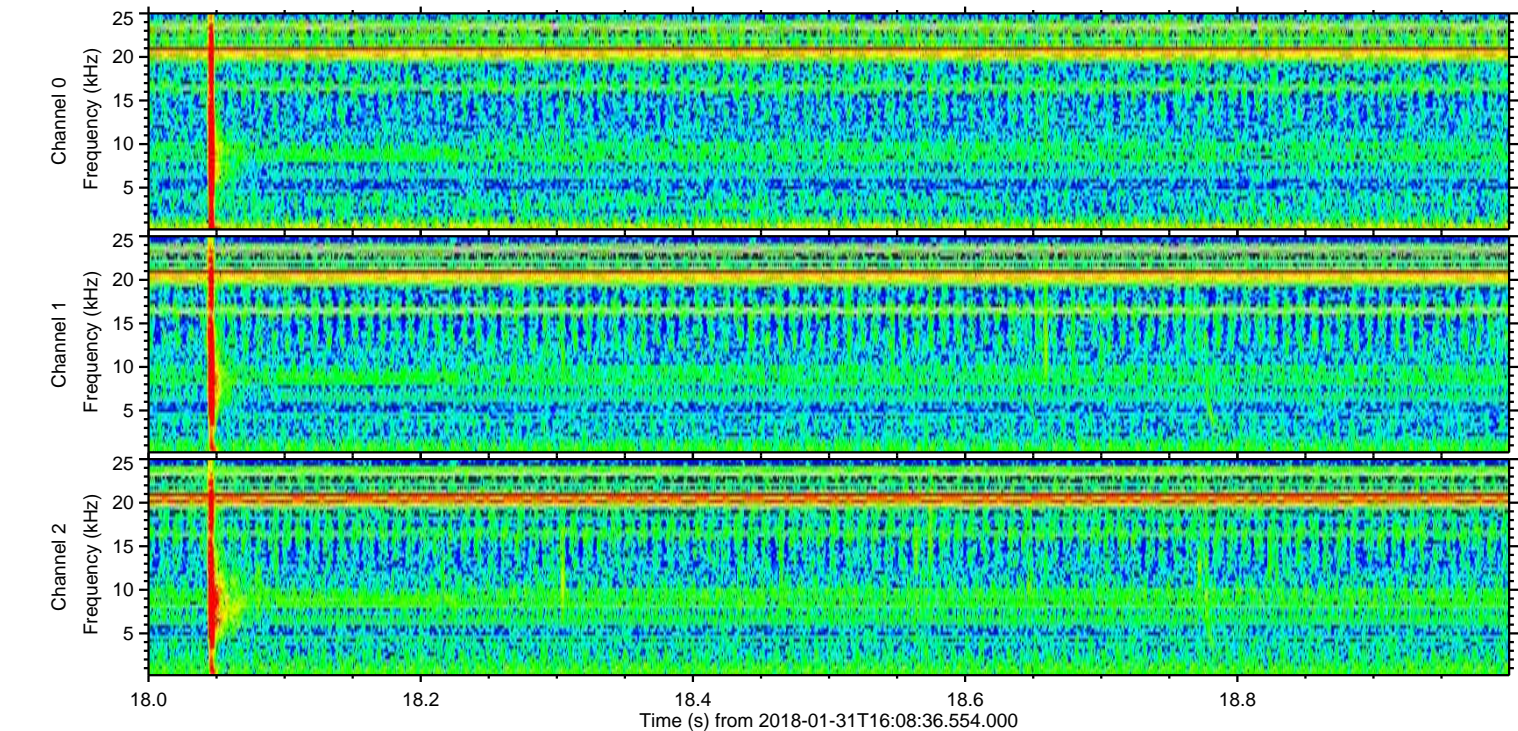
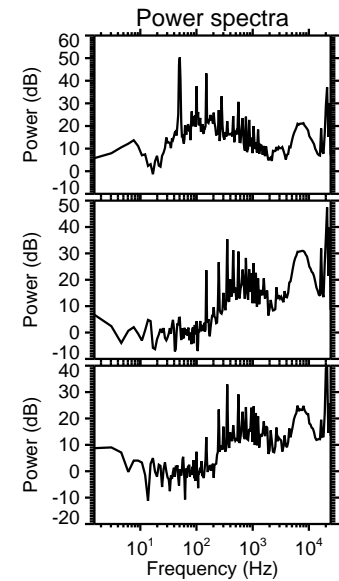
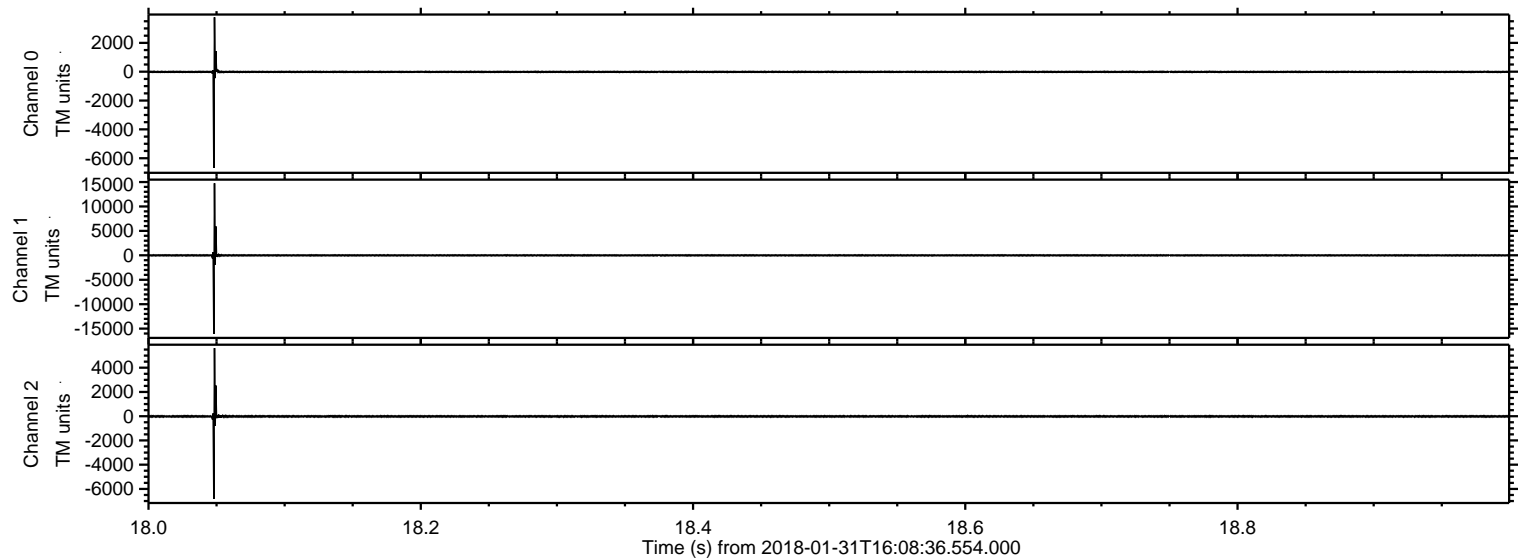

Processed Wed Jan 31 17:16:40 2018 by ELM ver.2012-10-06 from 001__elm20180131_160835__dat00.bin

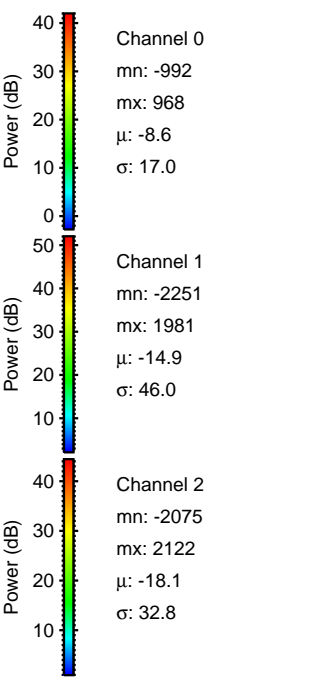
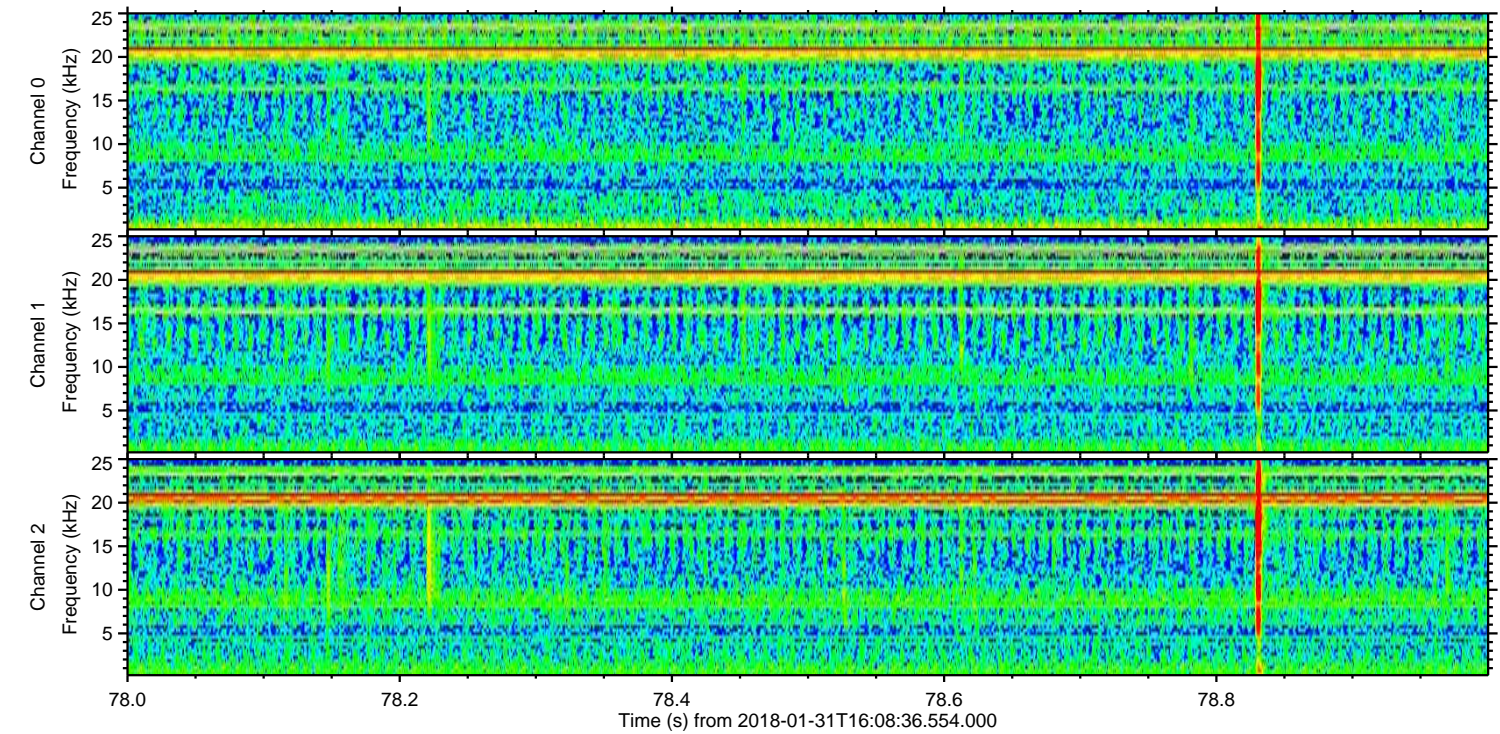
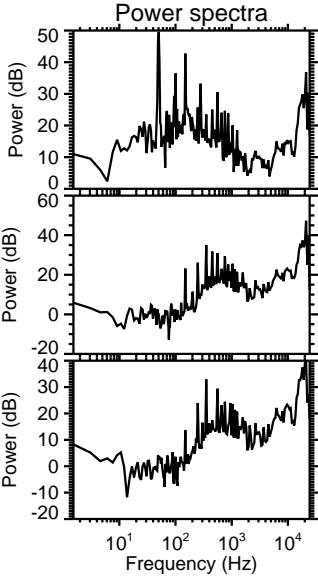
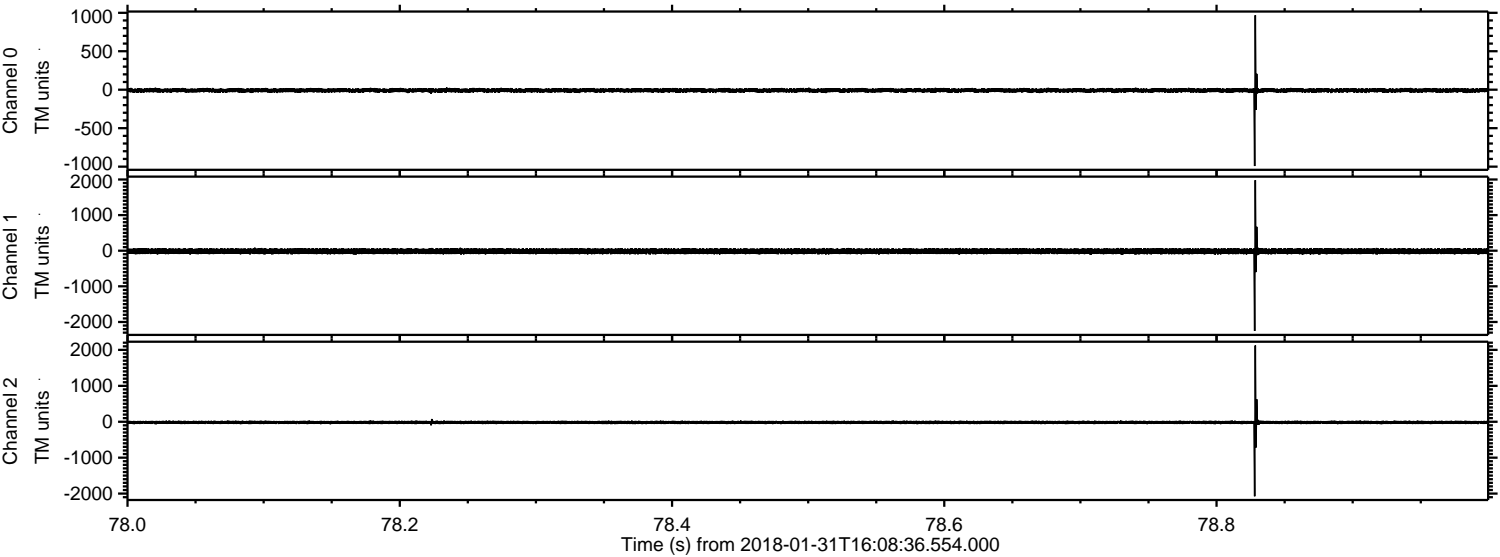

Processed Wed Jan 31 17:16:41 2018 by ELM ver.2012-10-06 from 001__elm20180131_160835__dat00.bin

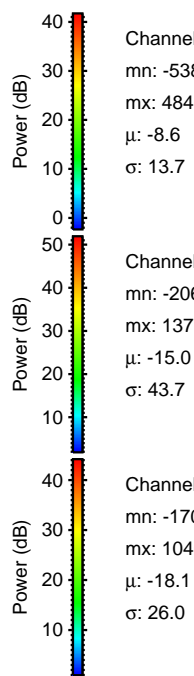
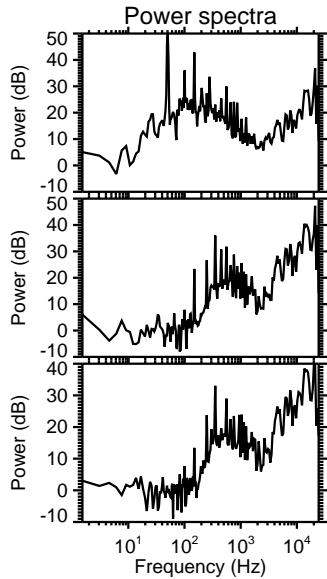
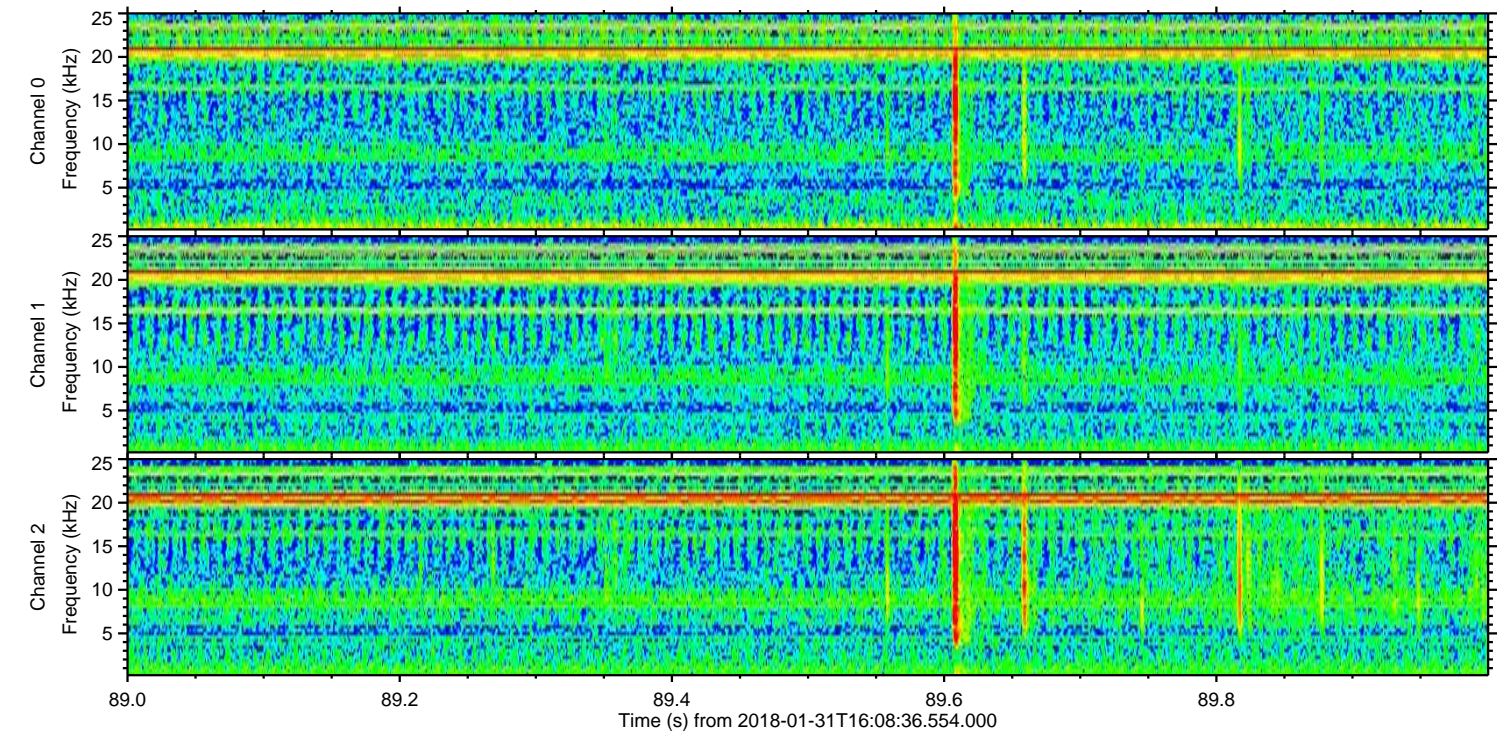
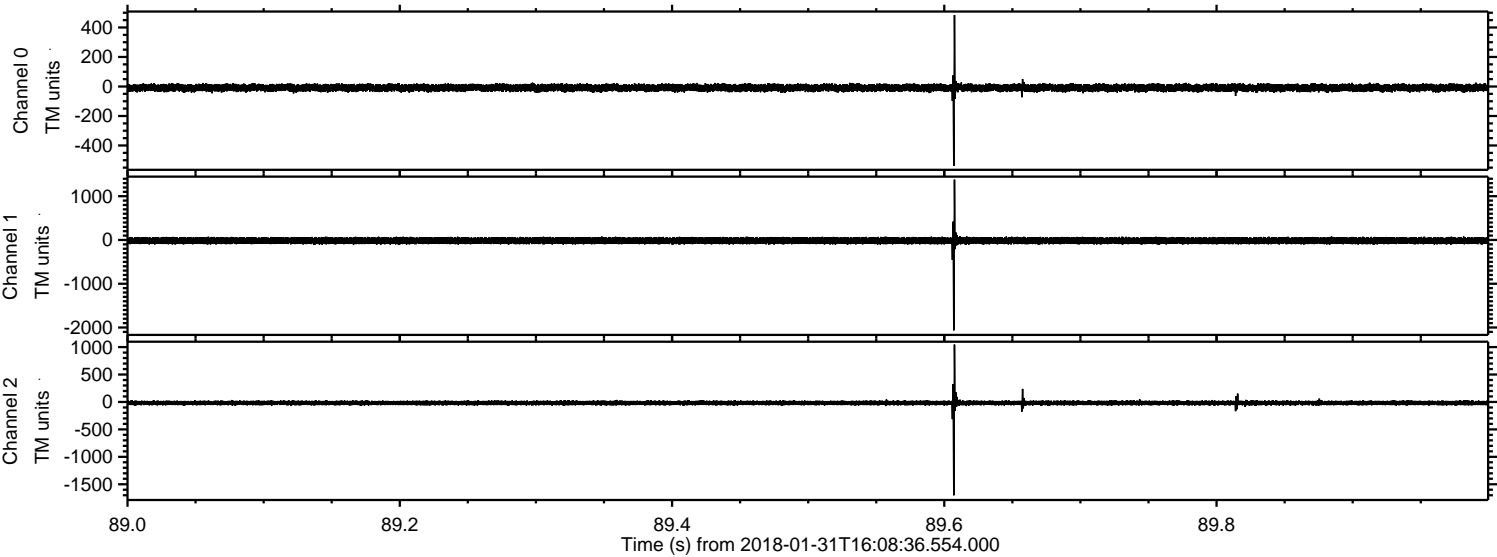

Channel 0
mn: -538
mx: 484
 μ : -8.6
 σ : 13.7

Channel 1
mn: -2066
mx: 1379
 μ : -15.0
 σ : 43.7

Channel 2
mn: -1702
mx: 1046
 μ : -18.1
 σ : 26.0

ELMAVAN 3D WAVEFORMS (Measured data sampled at 50 kHz) 51000 packets of 144 samples from 2018-01-31T16:08:36.554.000. Part 144/147

Processed Wed Jan 31 17:16:42 2018 by ELM ver.2012-10-06 from 001__elm20180131_160835__dat00.bin

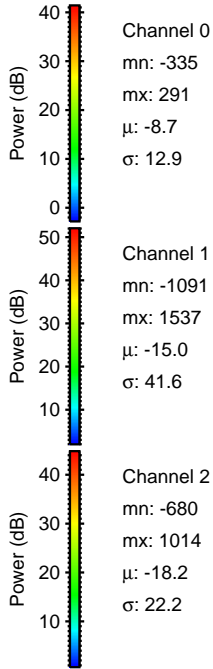
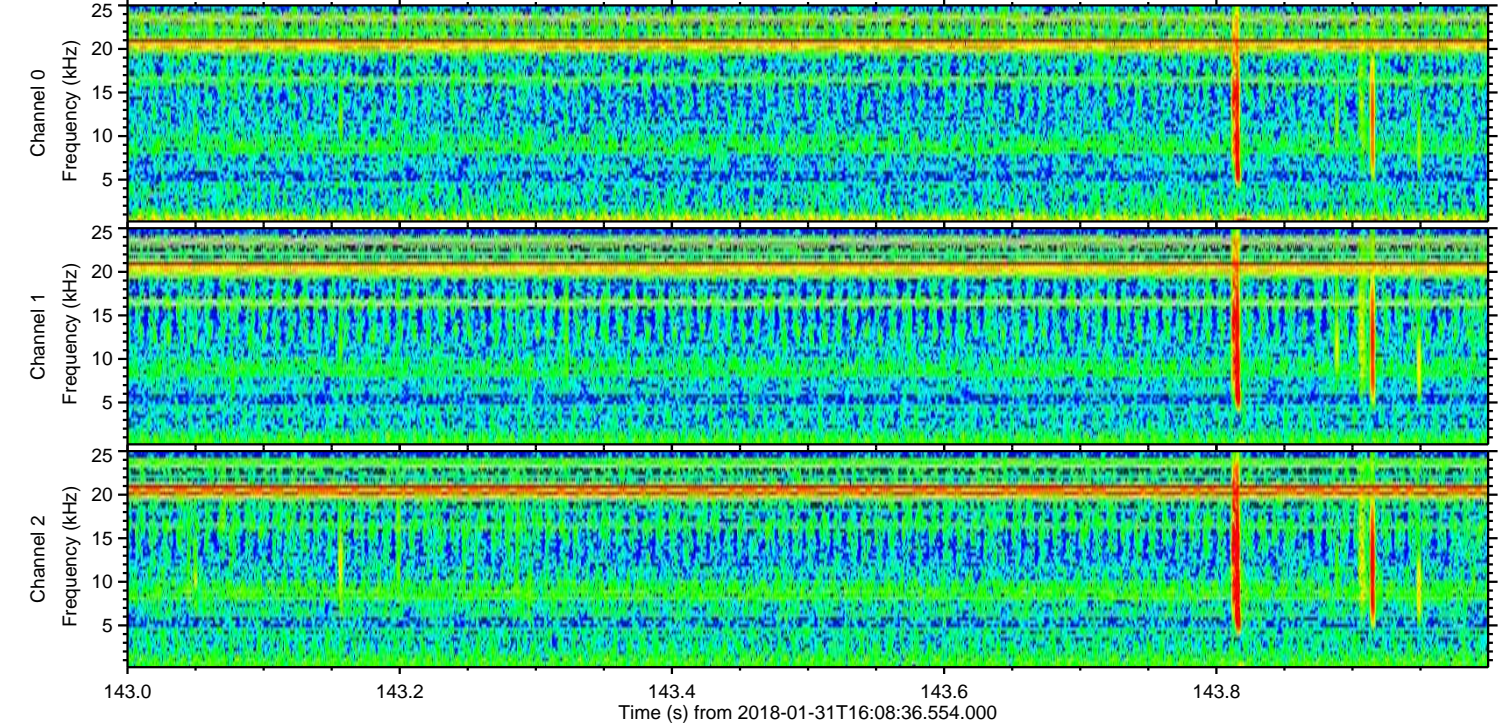
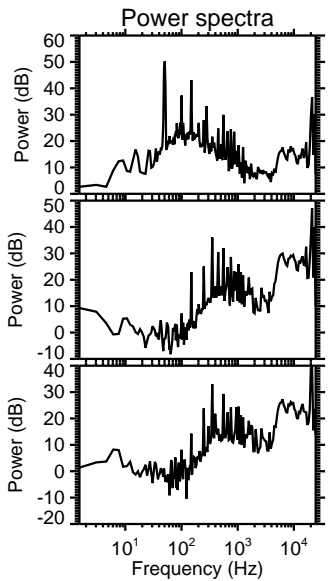
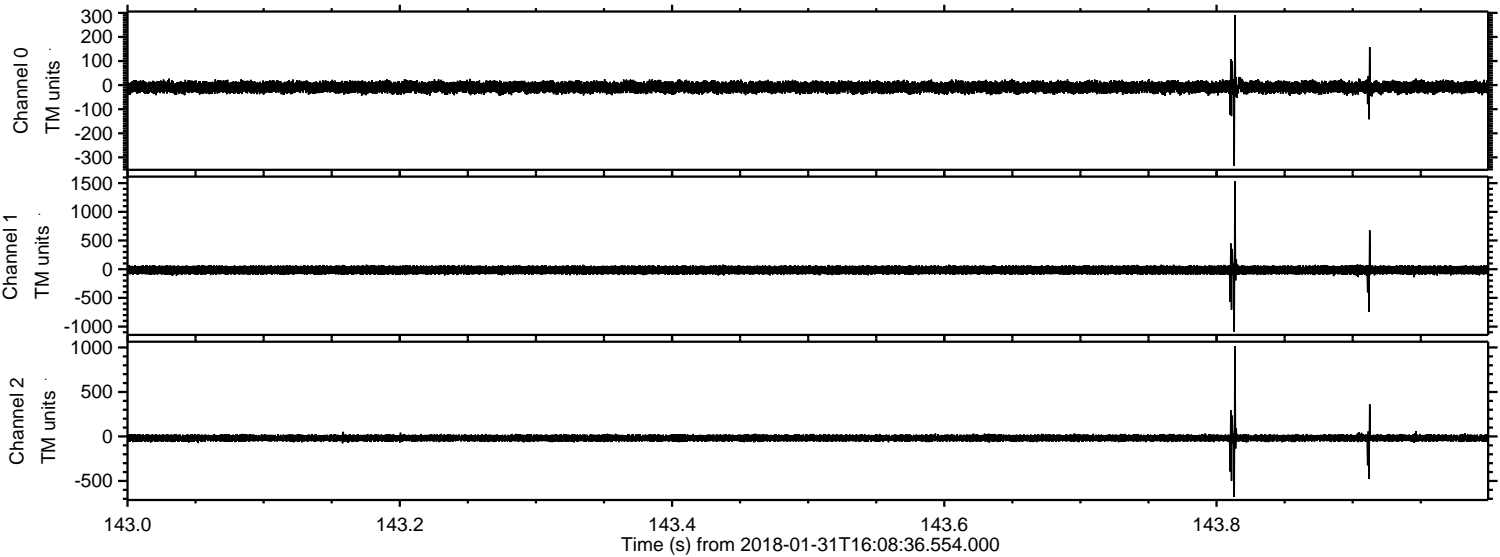

ELMAVAN 3D WAVEFORMS (Measured data sampled at 50 kHz) 51000 packets of 144 samples from 2018-01-31T16:08:36.554.000. Part 105/147

Processed Wed Jan 31 17:16:43 2018 by ELM ver.2012-10-06 from 001__elm20180131_160835__dat00.bin

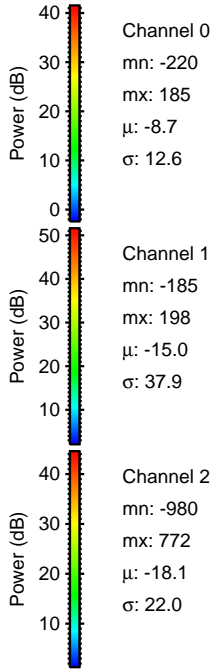
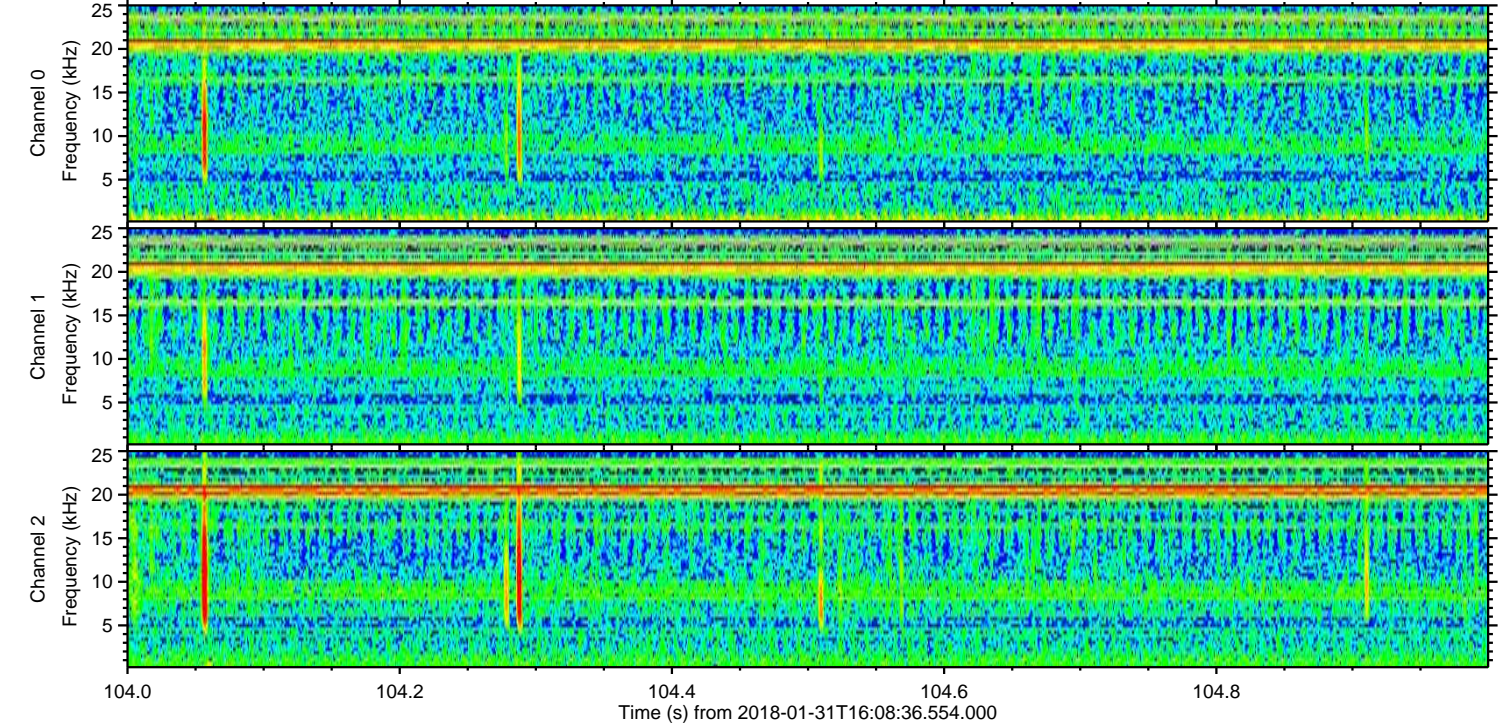
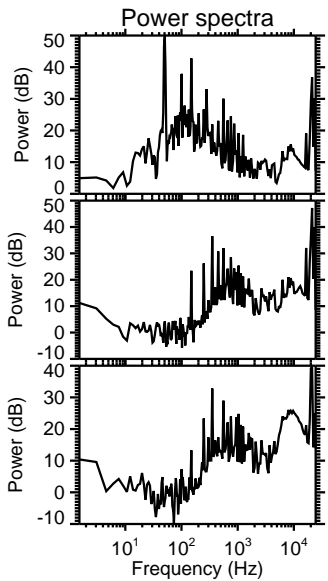
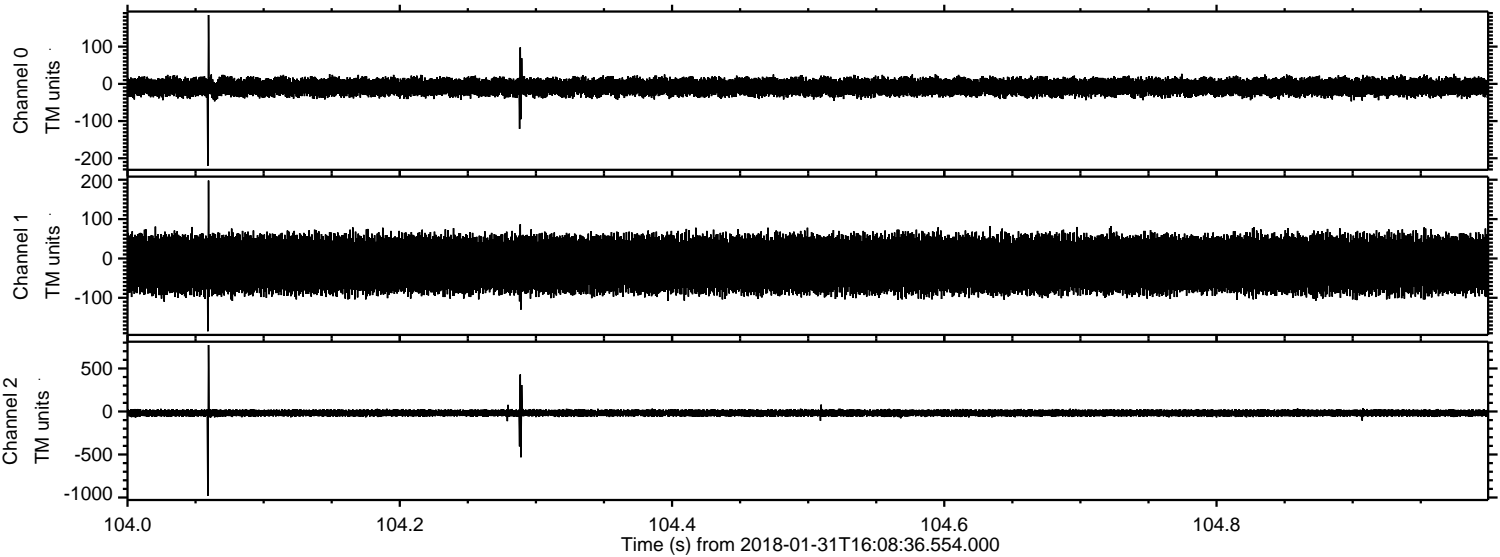

Processed Wed Jan 31 17:16:44 2018 by ELM ver.2012-10-06 from 001__elm20180131_160835__dat00.bin

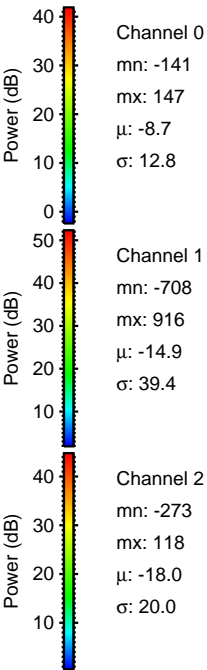
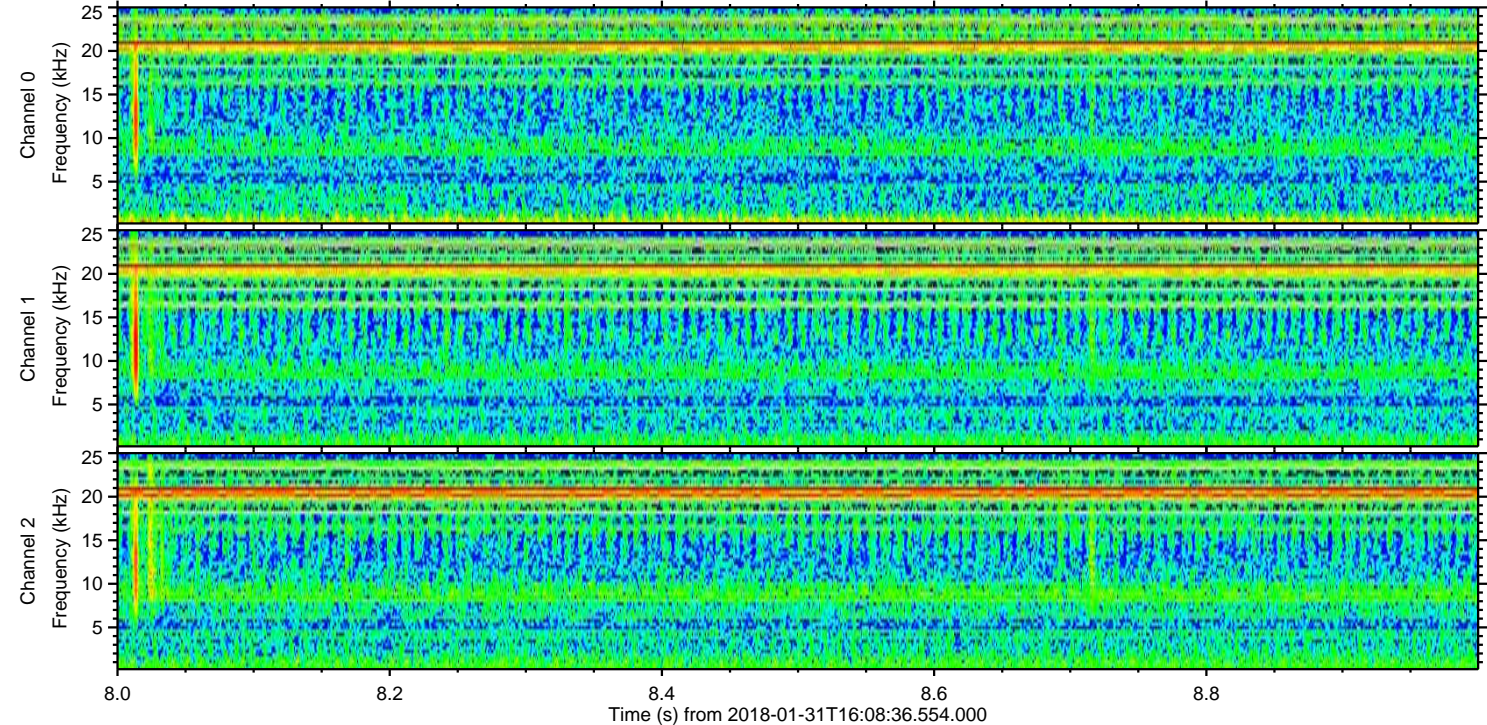
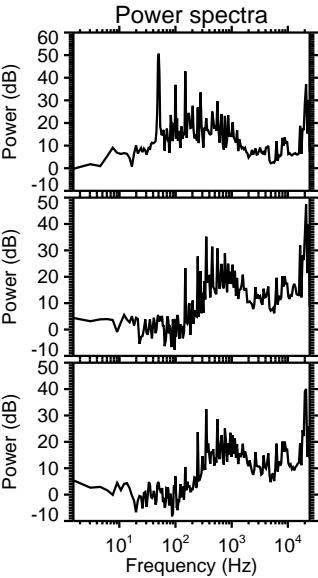
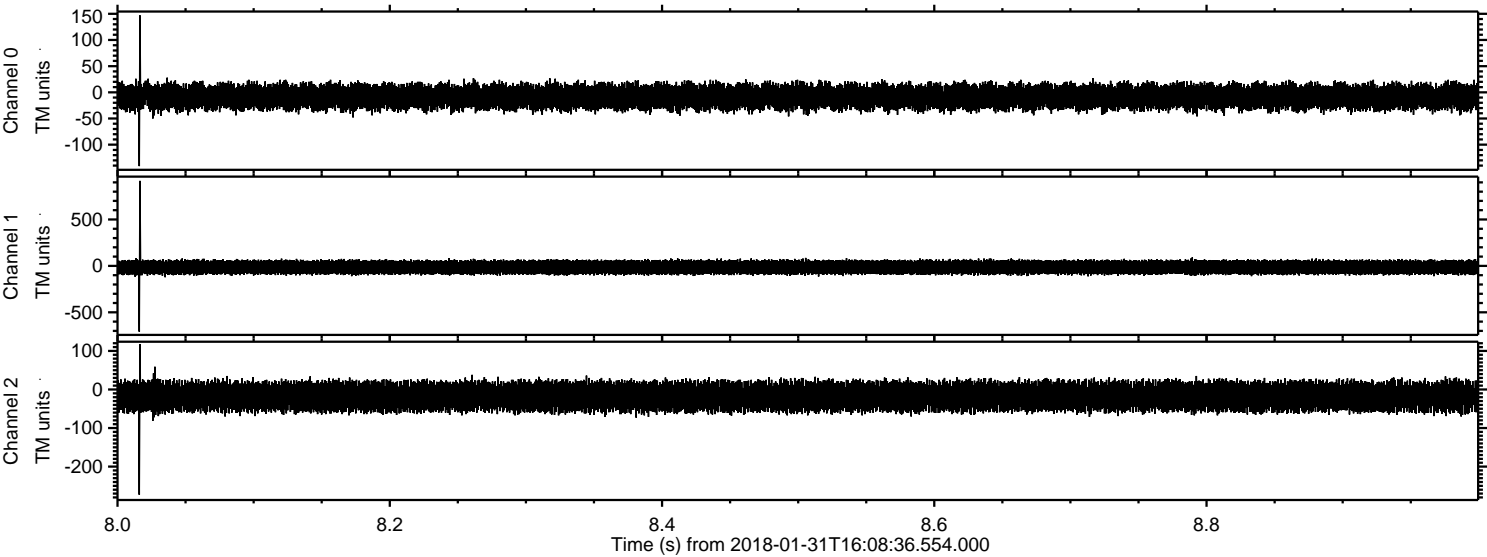

Processed Wed Jan 31 17:16:45 2018 by ELM ver.2012-10-06 from 001__elm20180131_160835__dat00.bin

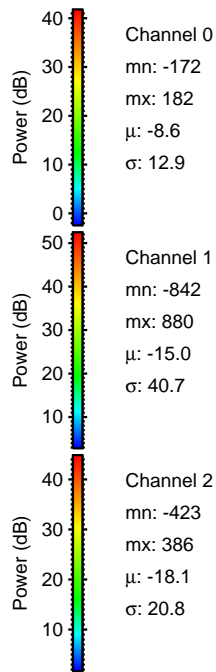
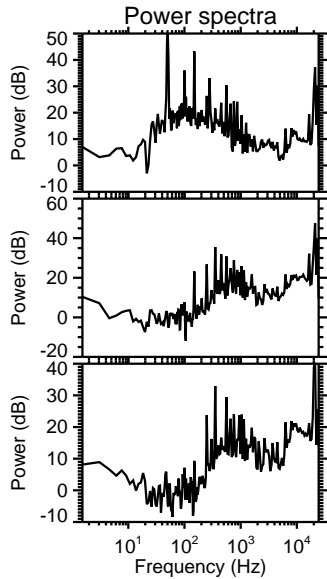
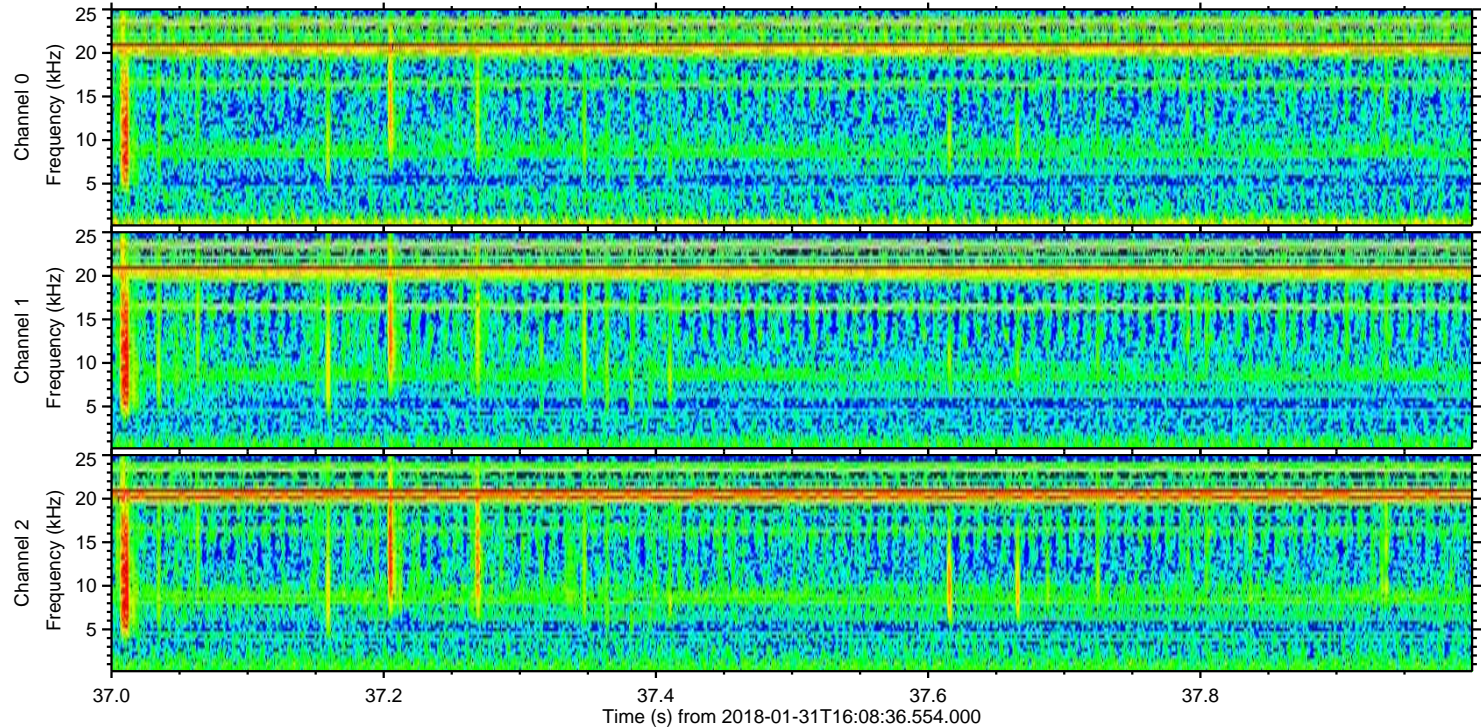
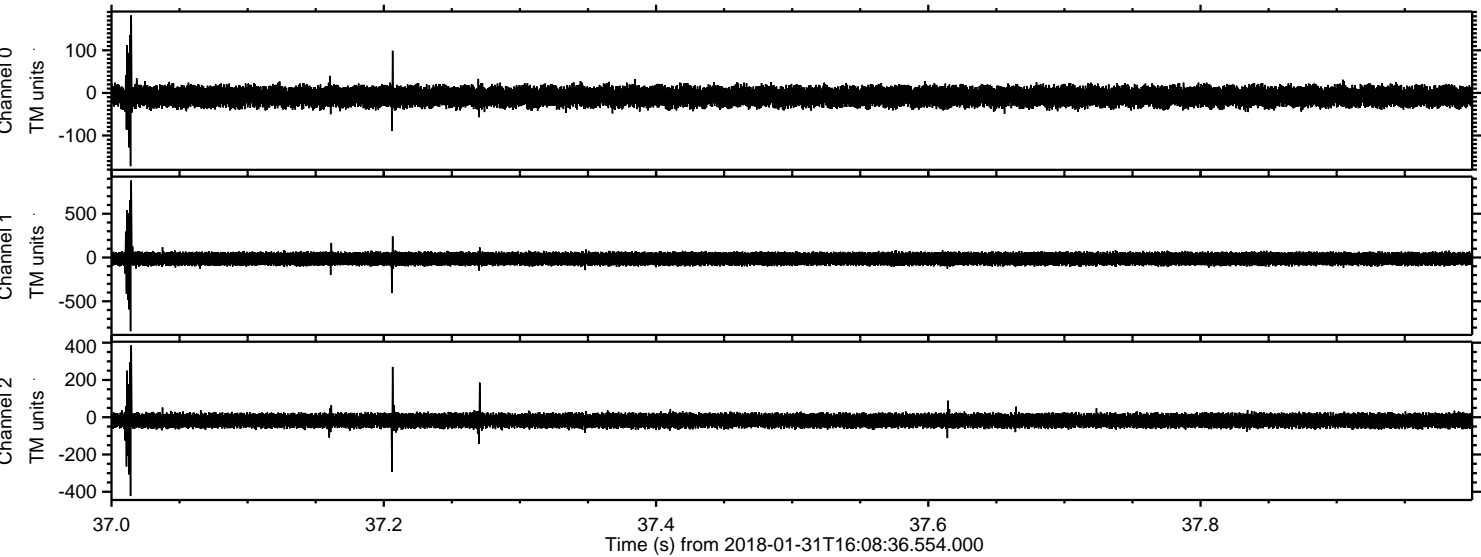

Channel 0
mn: -172
mx: 182
 μ : -8.6
 σ : 12.9

Channel 1
mn: -842
mx: 880
 μ : -15.0
 σ : 40.7

Channel 2
mn: -423
mx: 386
 μ : -18.1
 σ : 20.8

Processed Wed Jan 31 17:16:46 2018 by ELM ver.2012-10-06 from 001__elm20180131_160835__dat00.bin

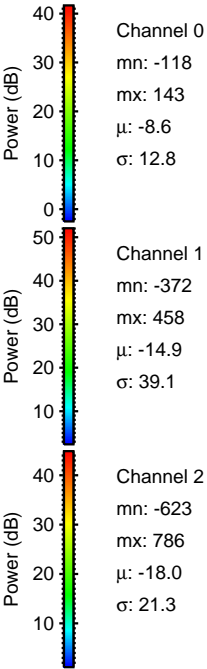
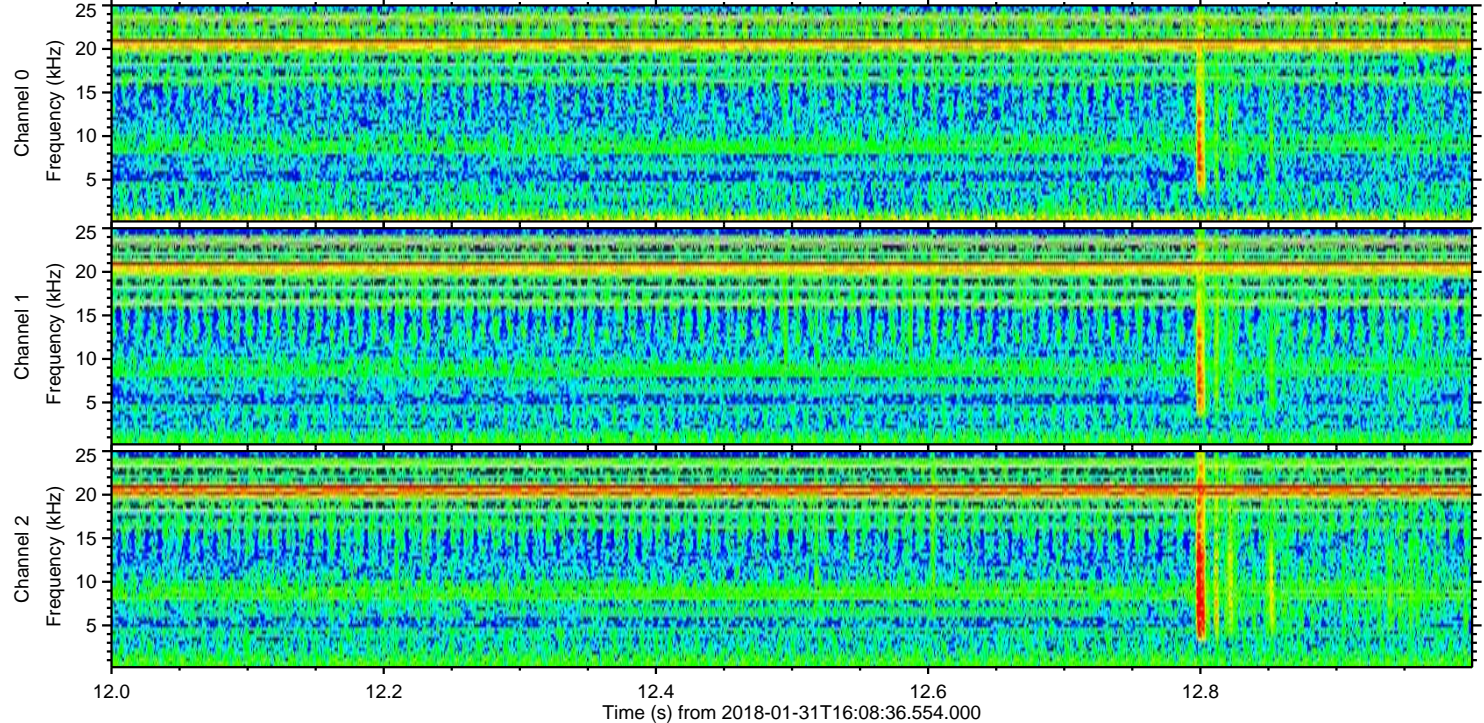
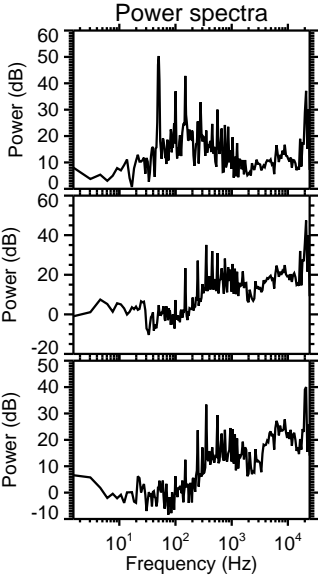
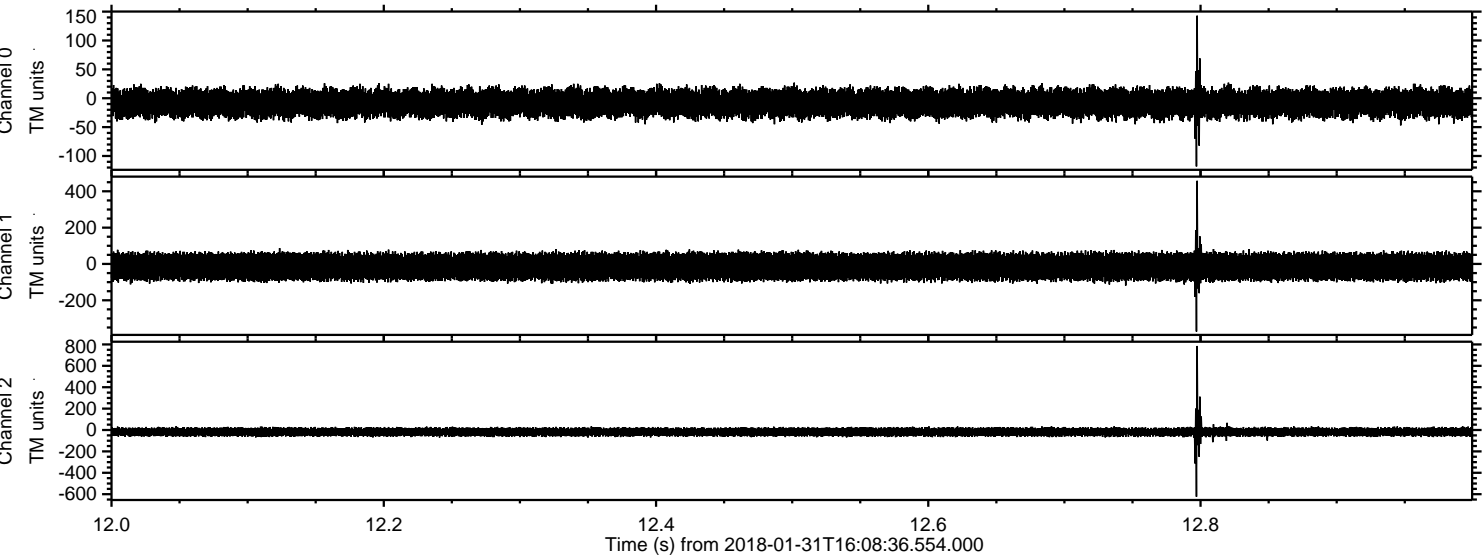

Processed Wed Jan 31 17:16:47 2018 by ELM ver.2012-10-06 from 001__elm20180131_160835__dat00.bin

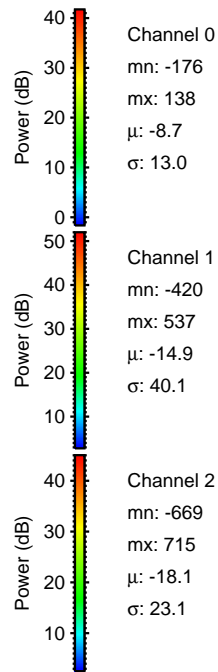
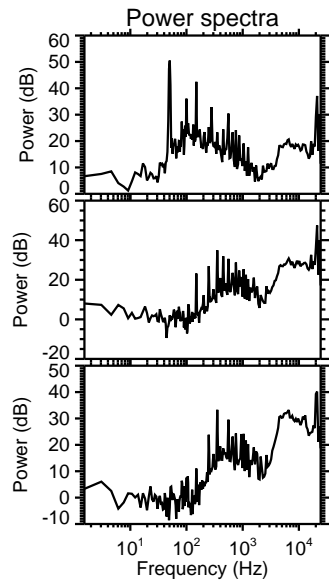
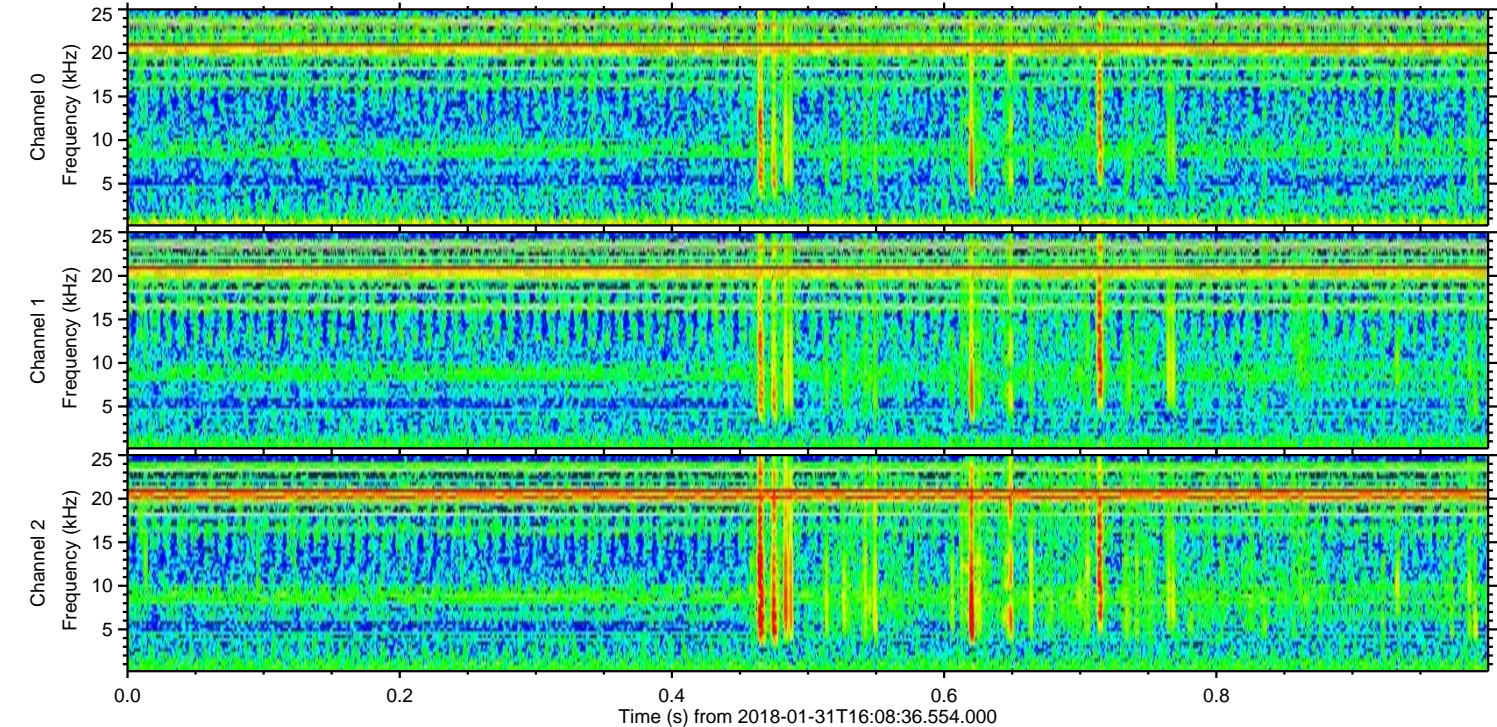
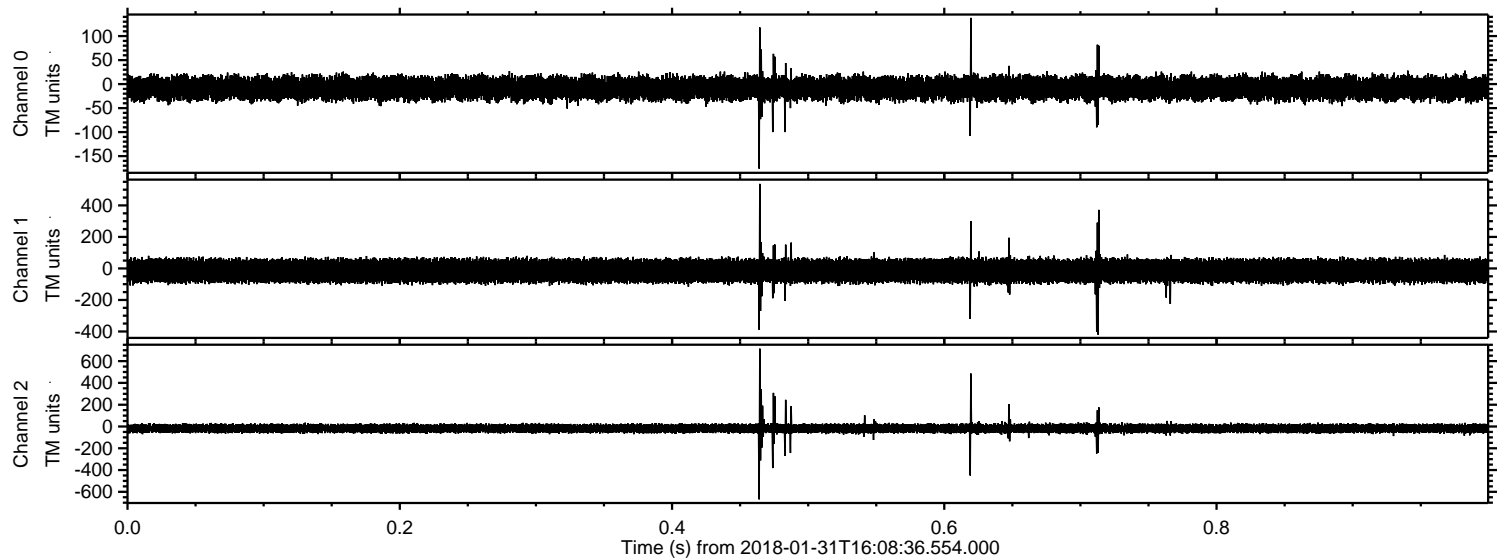

Processed Wed Jan 31 17:16:48 2018 by ELM ver.2012-10-06 from 001__elm20180131_160835__dat00.bin

