

ELMAVAN 3D WAVEFORMS (Measured data sampled at 50 kHz) 51000 packets of 144 samples from 2018-01-31T12:58:28.809.999.

Processed Wed Jan 31 14:06:29 2018 by ELM ver.2012-10-06 from 001__elm20180131_125827__dat00.bin

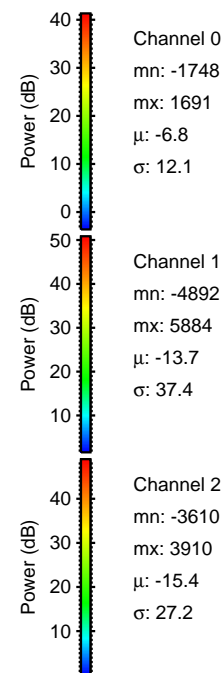

Processed Wed Jan 31 14:06:39 2018 by ELM ver.2012-10-06 from 001__elm20180131_125827__dat00.bin

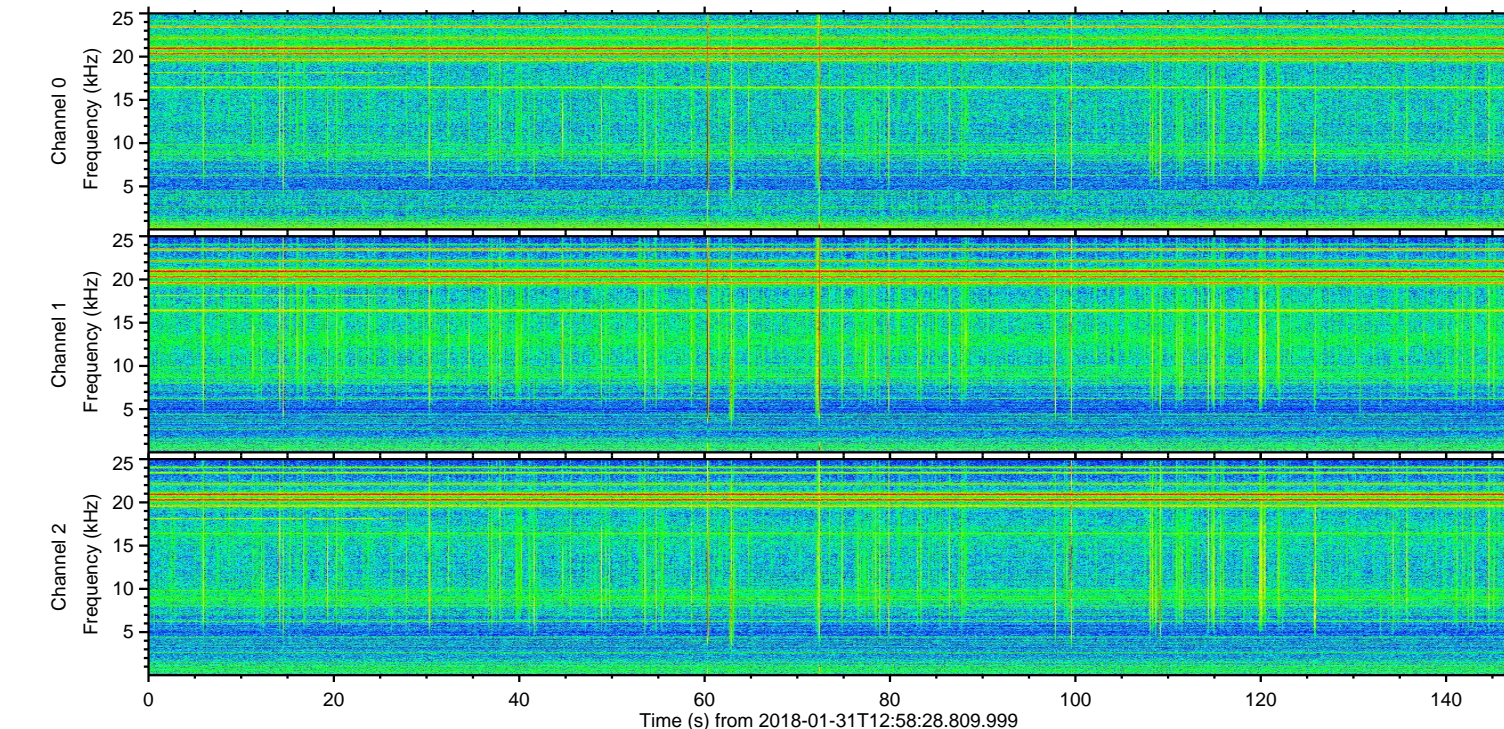
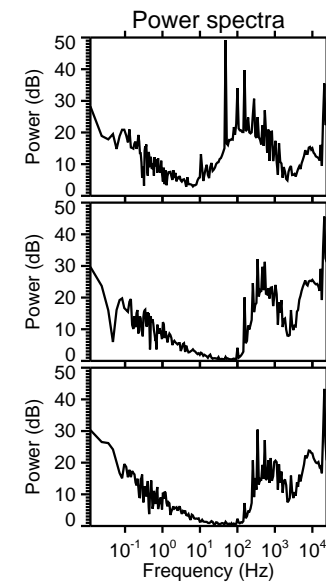
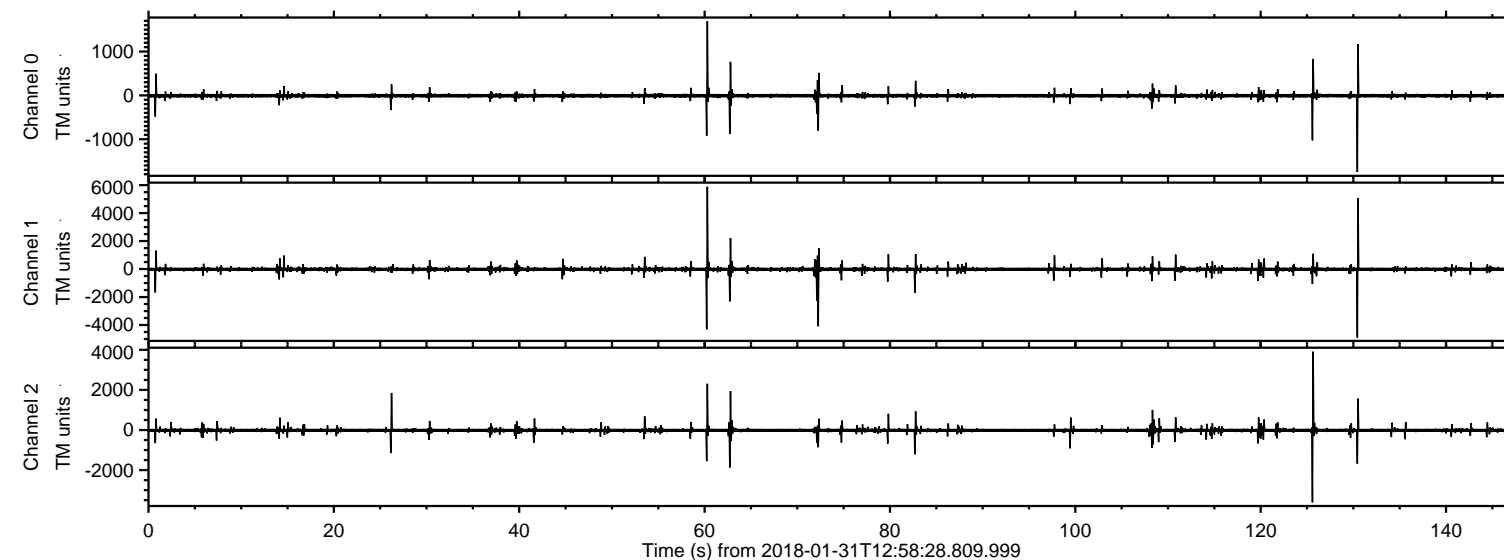
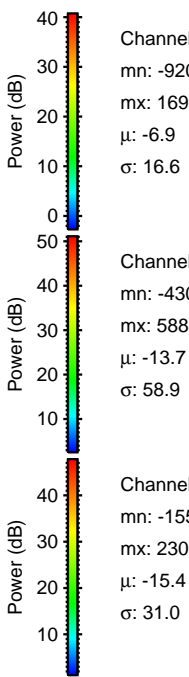
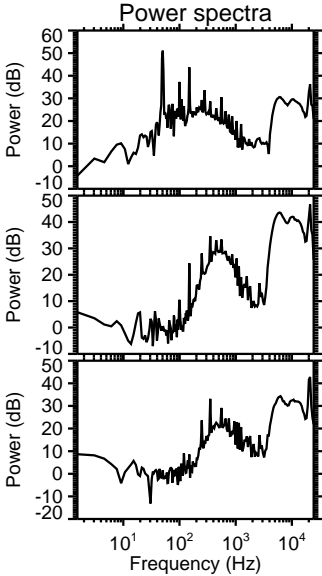
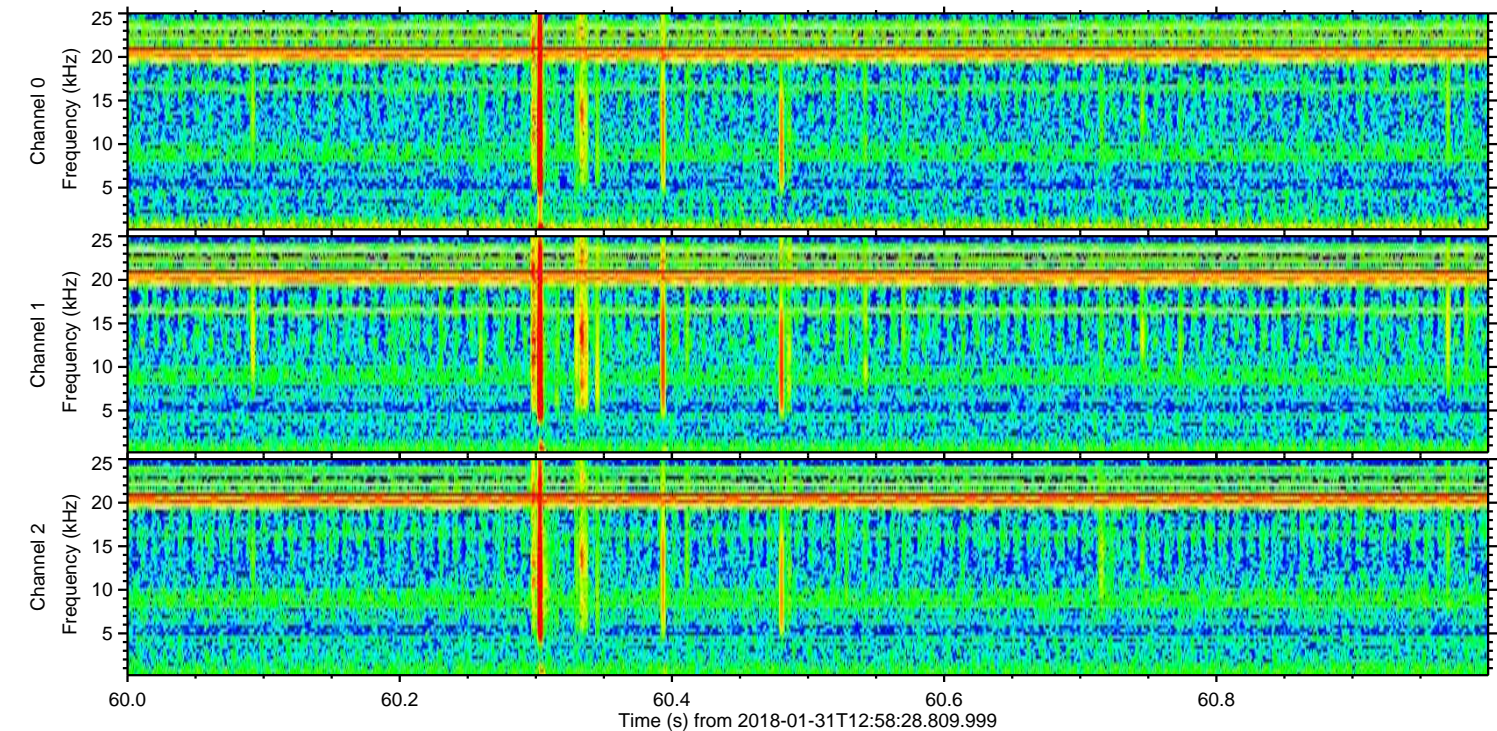
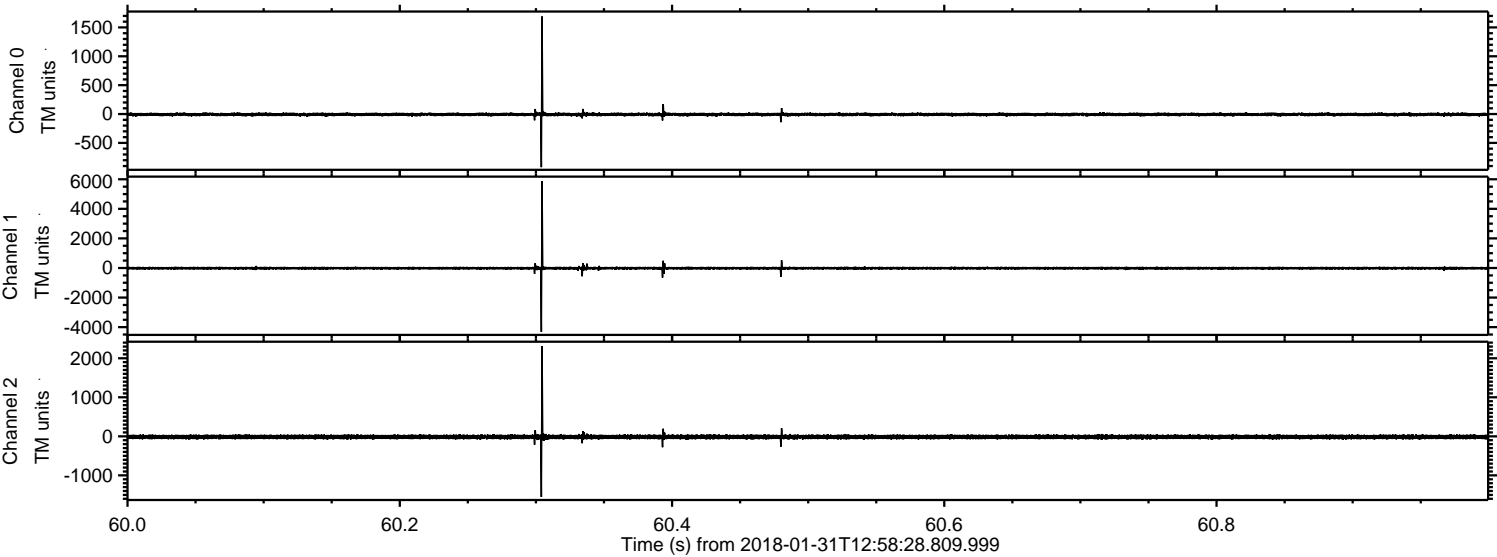

ELMAVAN 3D WAVEFORMS (Measured data sampled at 50 kHz) 51000 packets of 144 samples from 2018-01-31T12:58:28.809.999. Part 131/147

Processed Wed Jan 31 14:06:40 2018 by ELM ver.2012-10-06 from 001__elm20180131_125827__dat00.bin

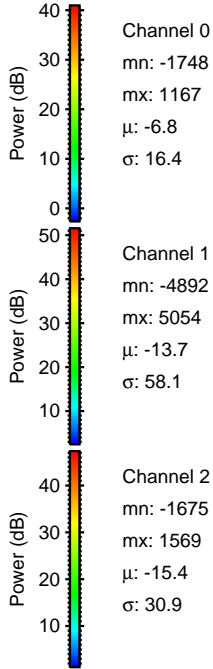
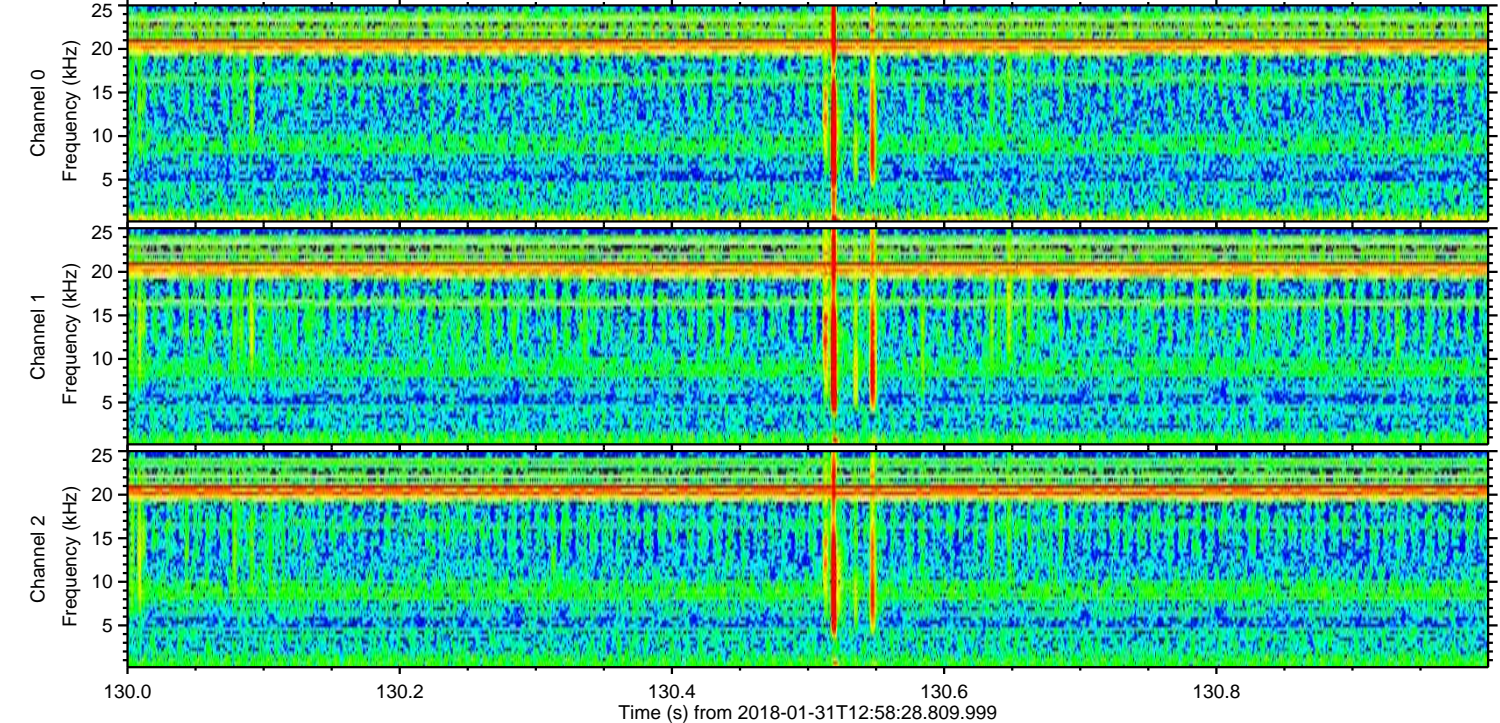
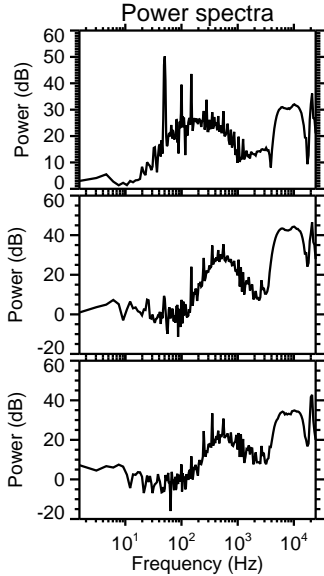
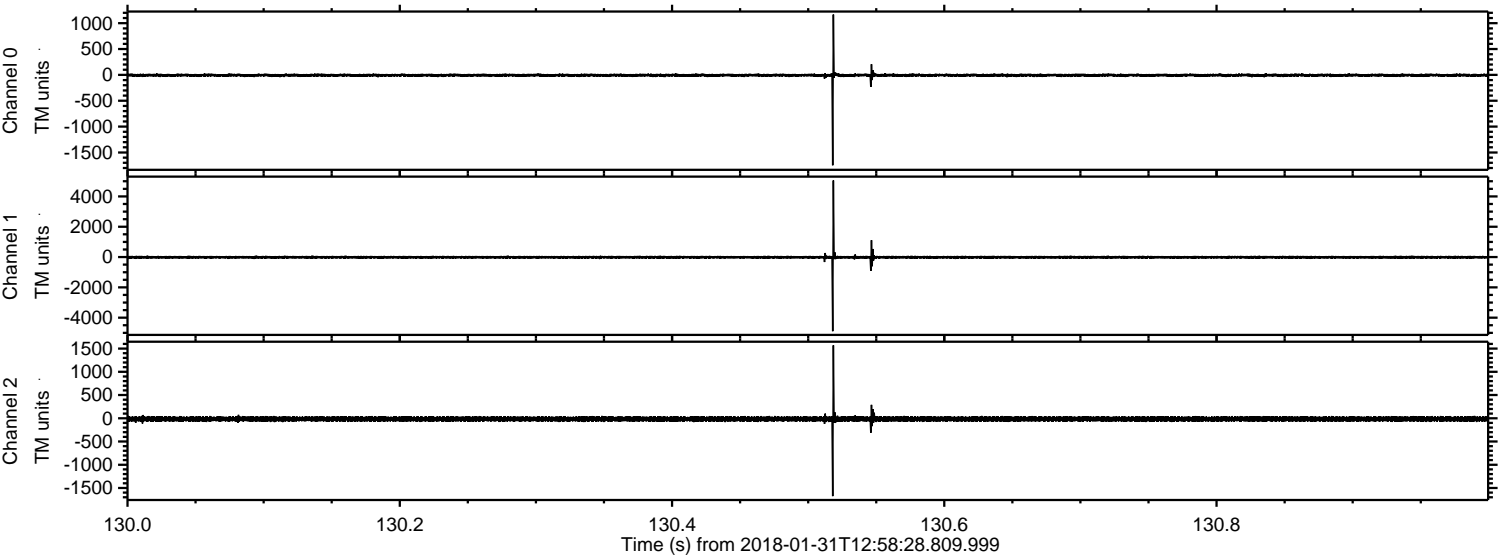

Processed Wed Jan 31 14:06:41 2018 by ELM ver.2012-10-06 from 001__elm20180131_125827__dat00.bin

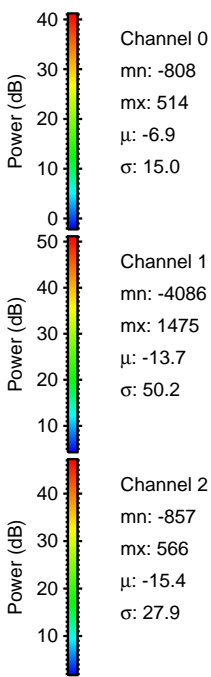
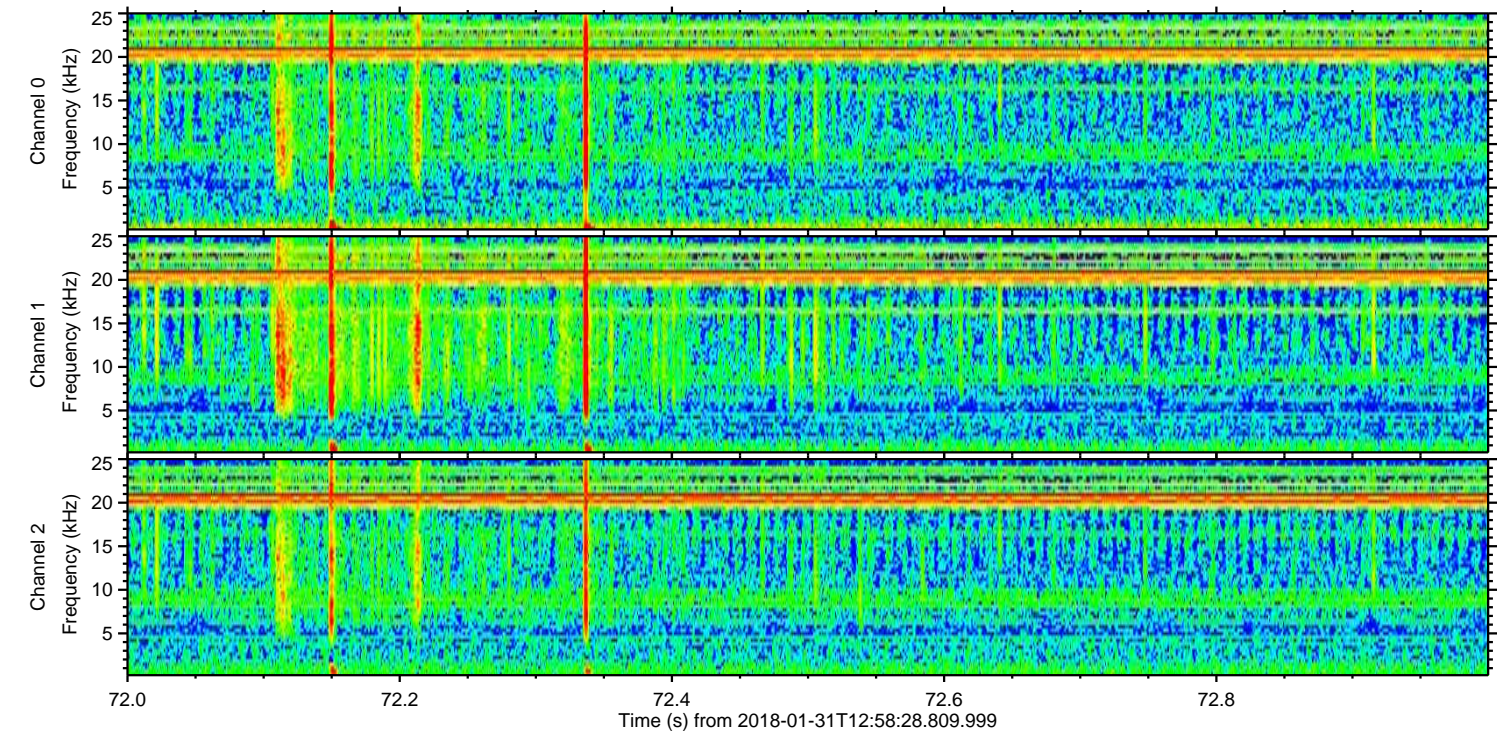
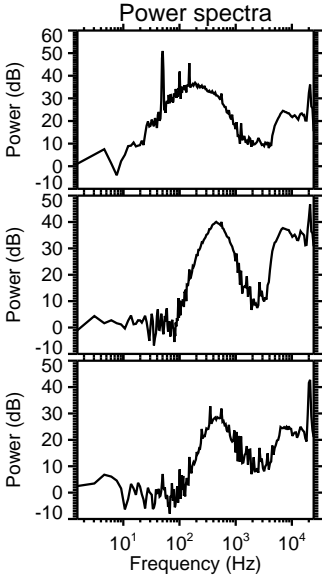
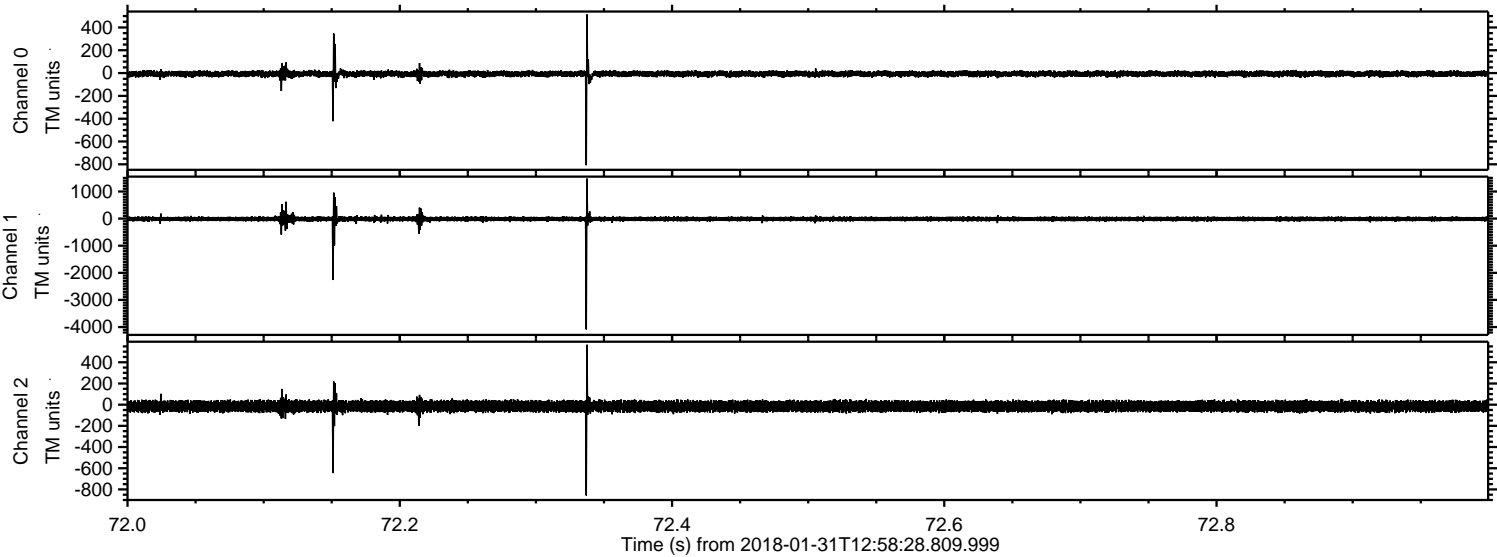

ELMAVAN 3D WAVEFORMS (Measured data sampled at 50 kHz) 51000 packets of 144 samples from 2018-01-31T12:58:28.809.999. Part 126/147

Processed Wed Jan 31 14:06:42 2018 by ELM ver.2012-10-06 from 001__elm20180131_125827__dat00.bin

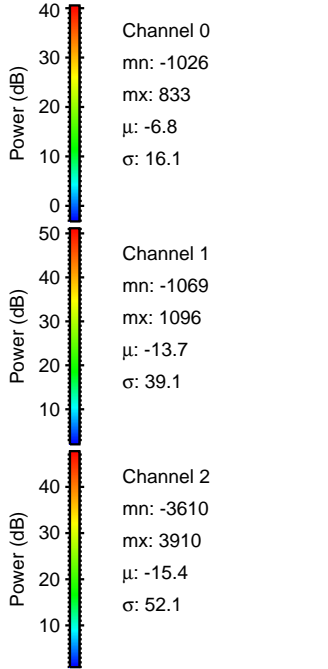
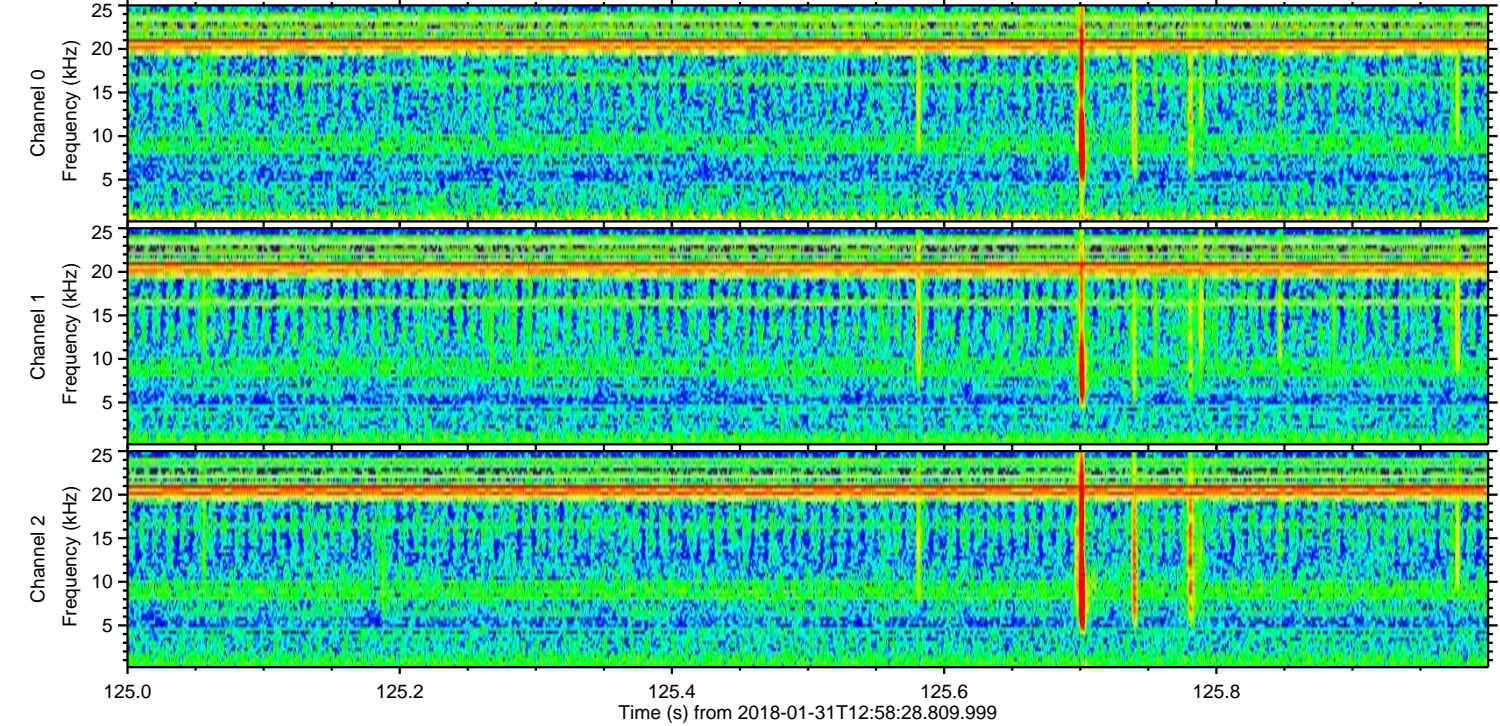
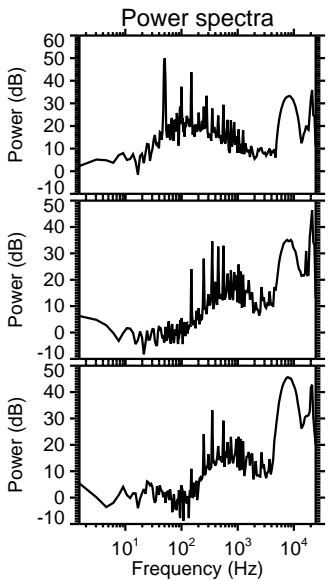
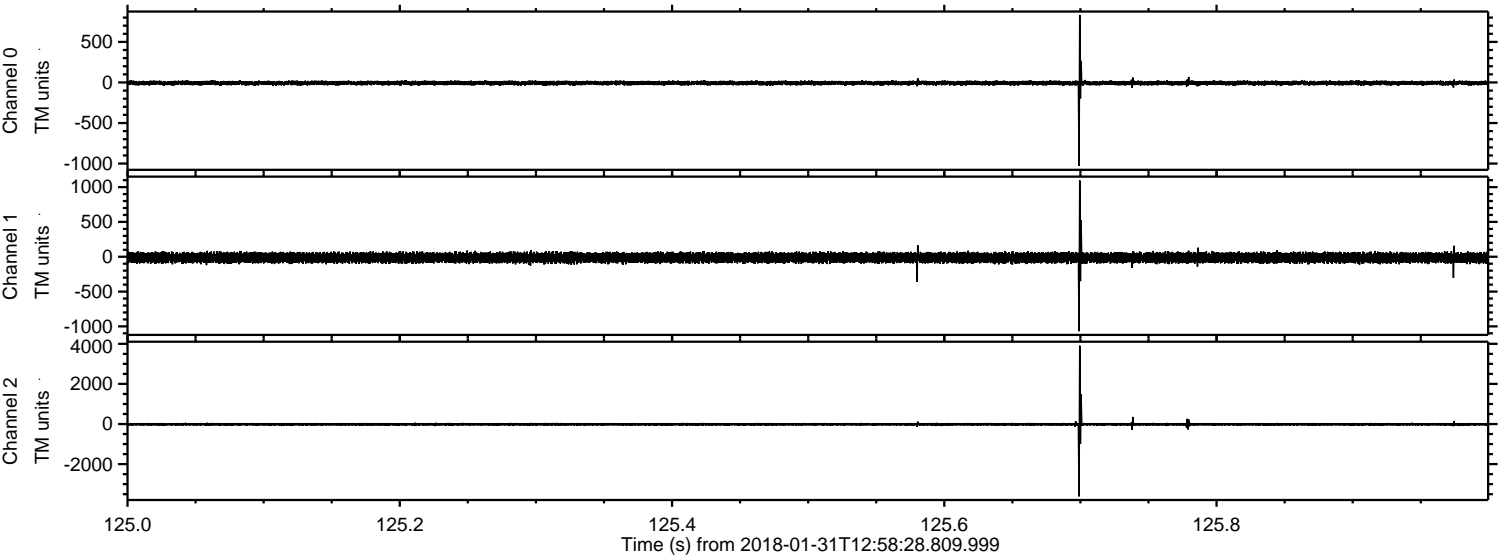

Processed Wed Jan 31 14:06:43 2018 by ELM ver.2012-10-06 from 001__elm20180131_125827__dat00.bin

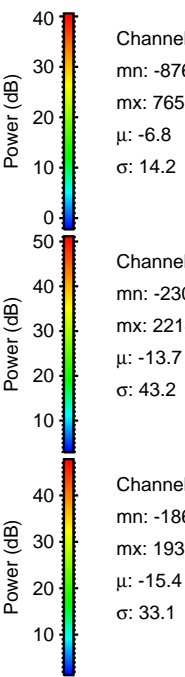
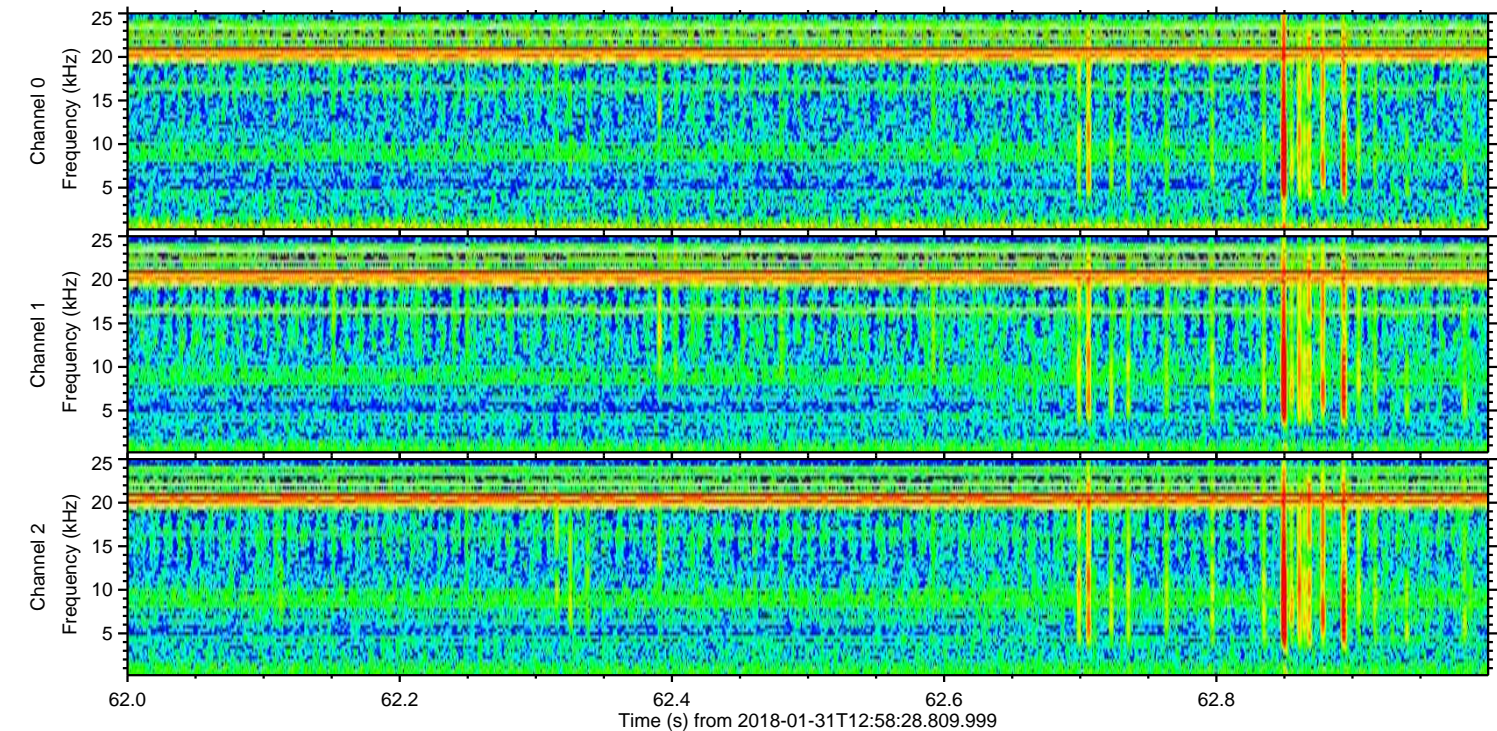
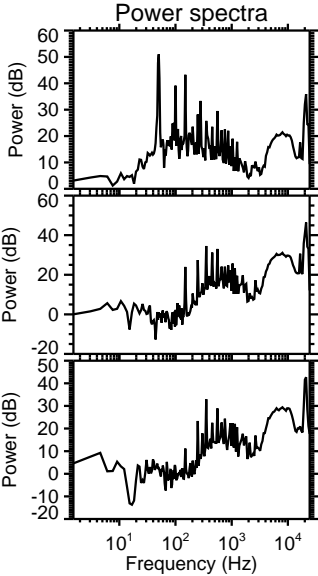
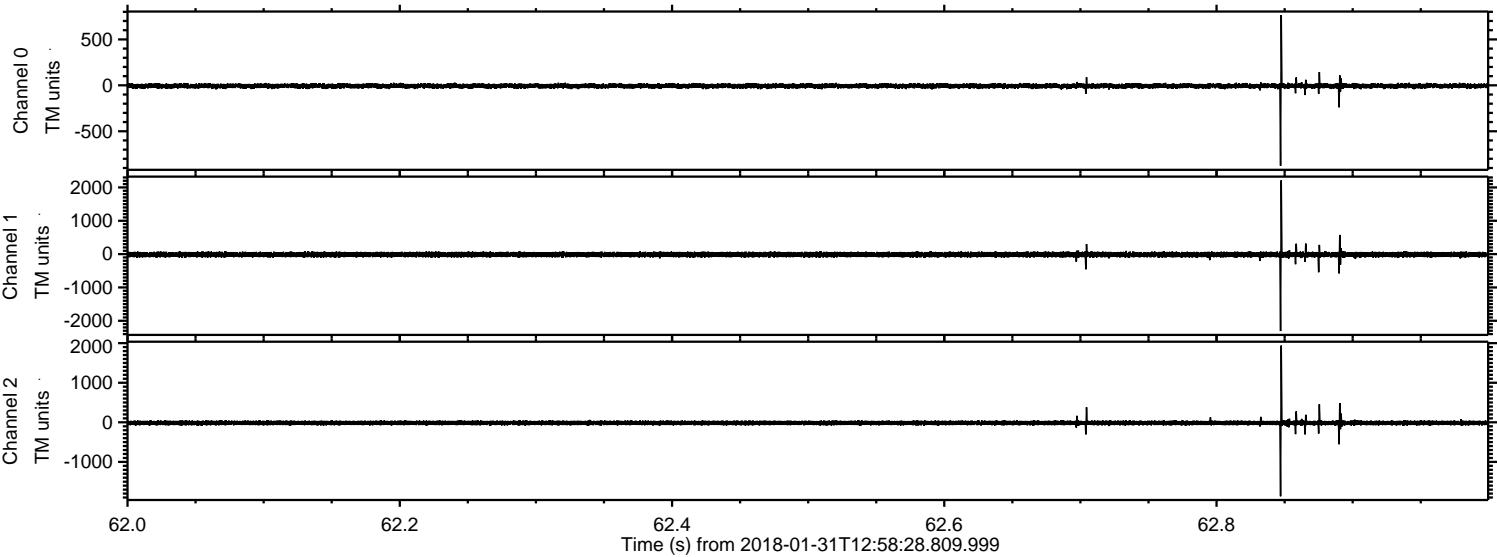

Processed Wed Jan 31 14:06:43 2018 by ELM ver.2012-10-06 from 001__elm20180131_125827__dat00.bin

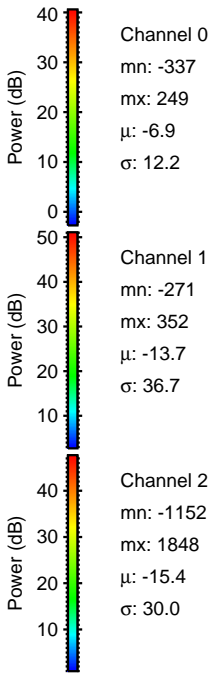
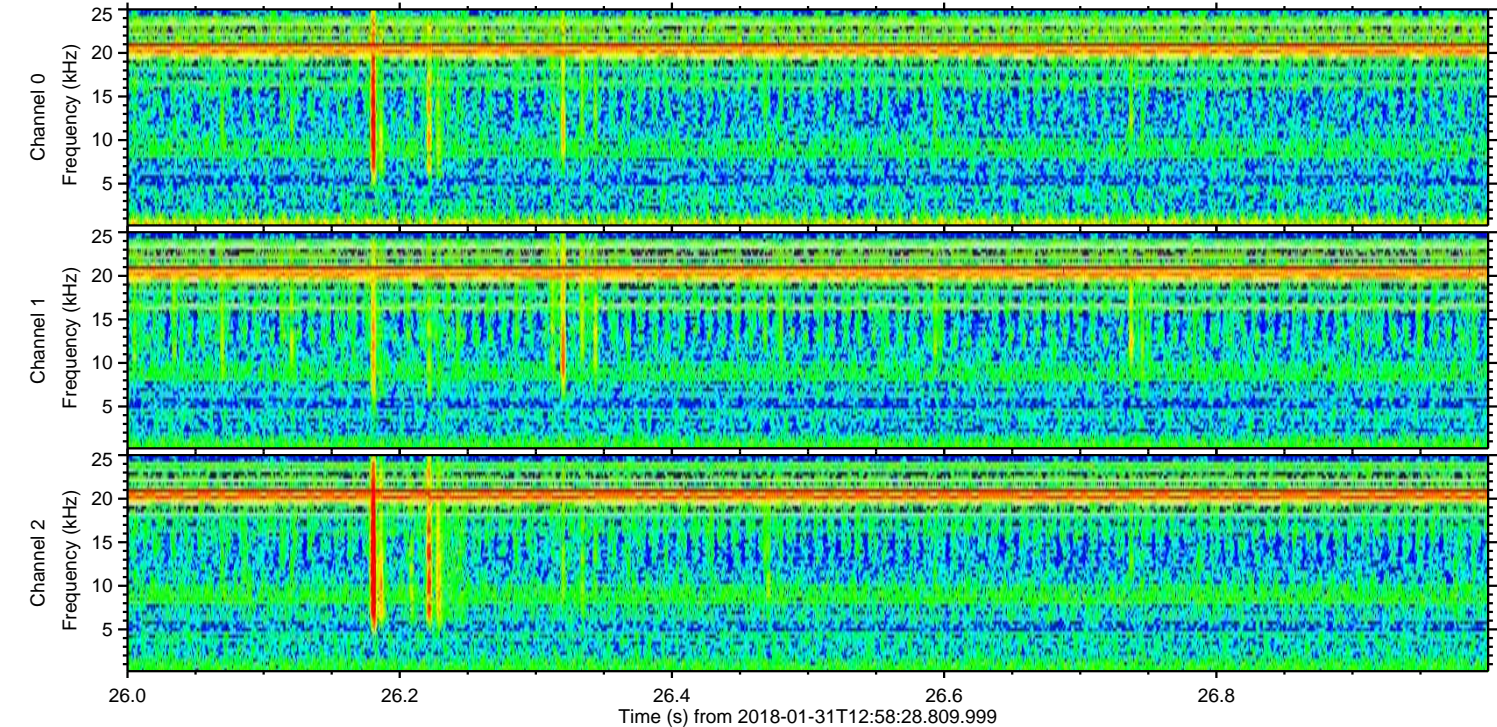
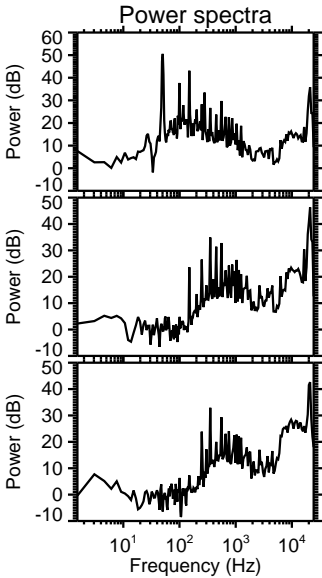
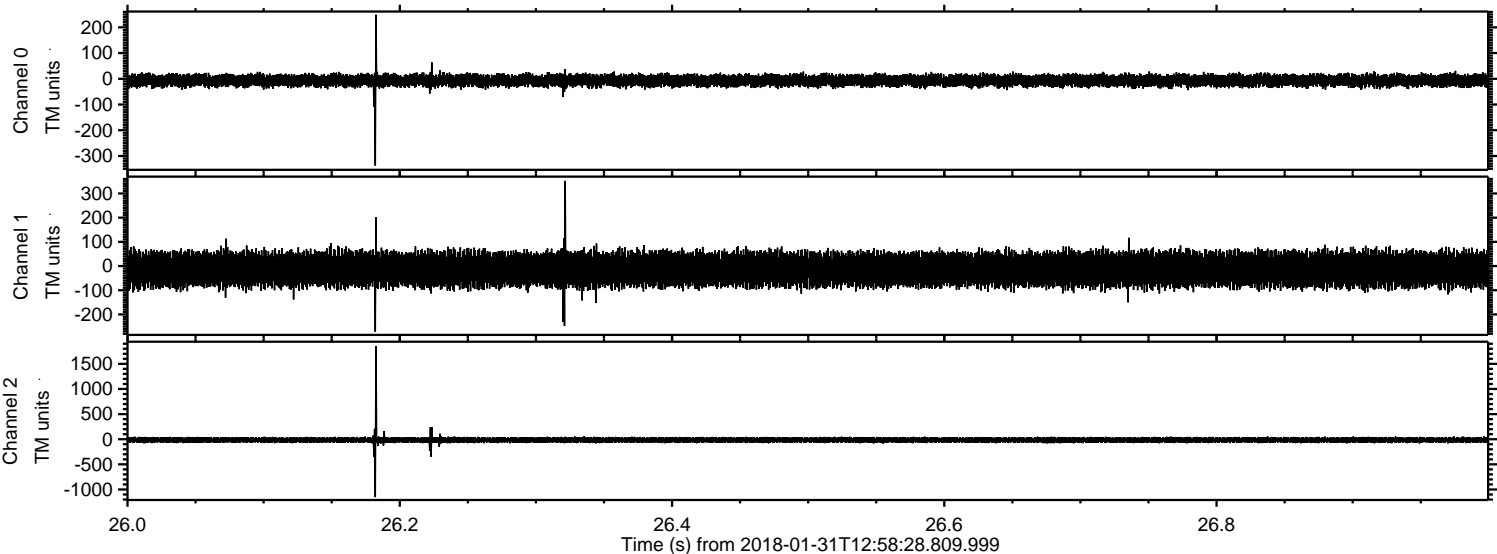

Processed Wed Jan 31 14:06:44 2018 by ELM ver.2012-10-06 from 001__elm20180131_125827__dat00.bin

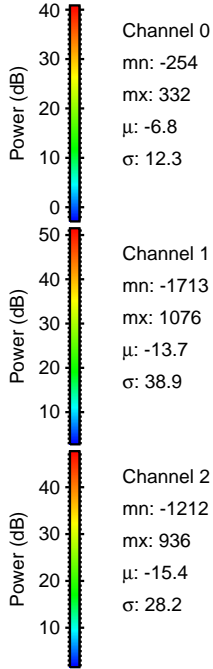
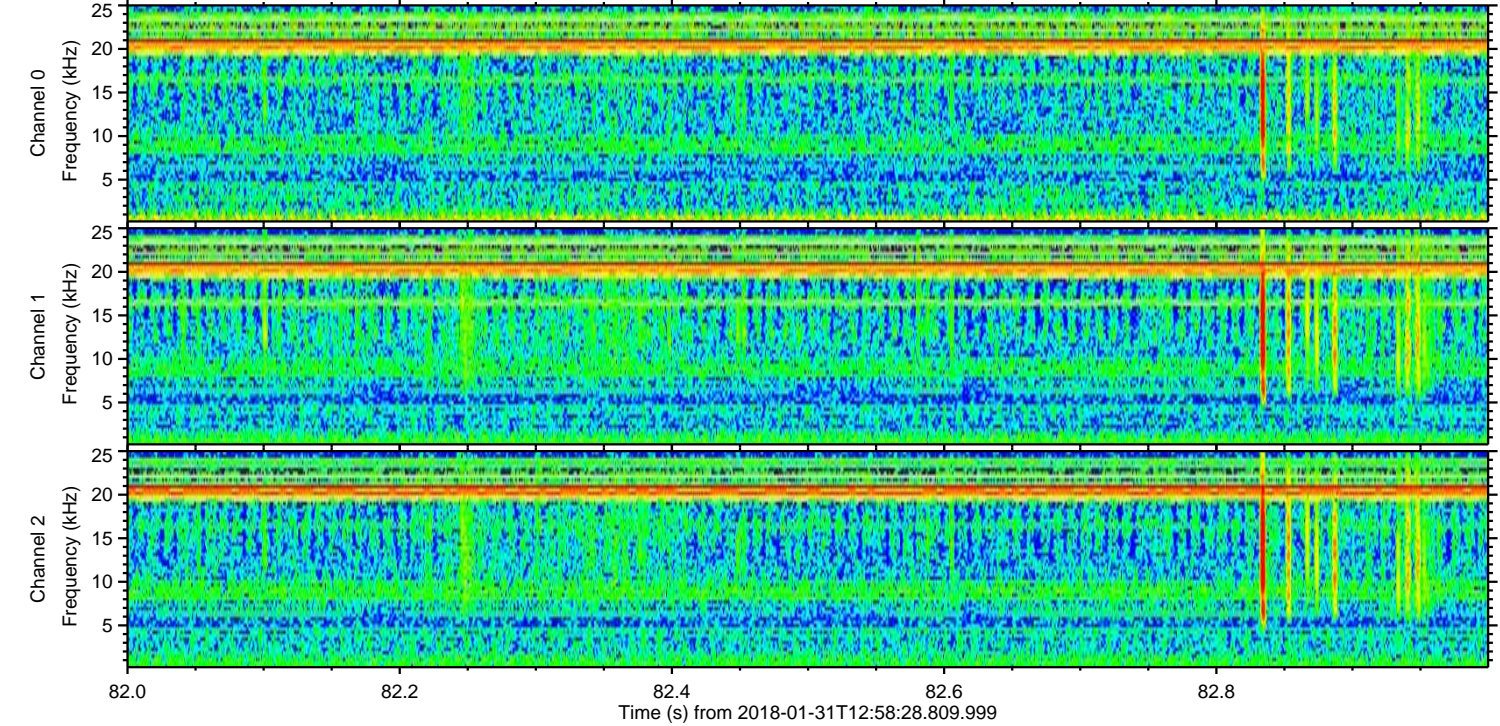
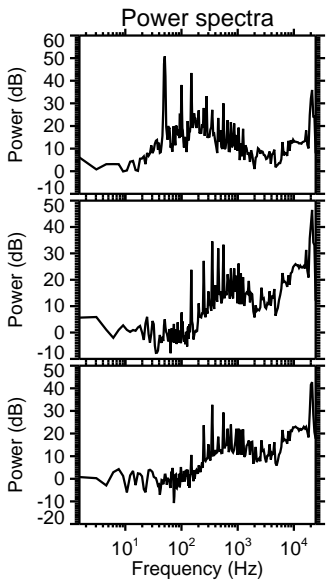
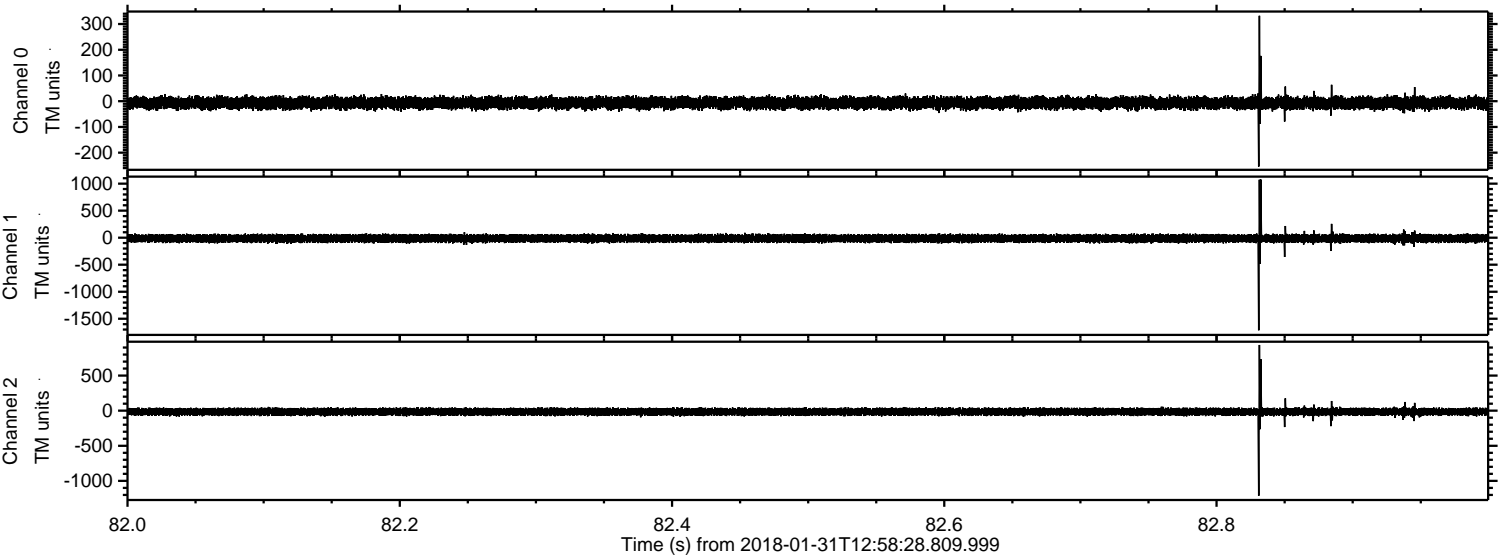

ELMAVAN 3D WAVEFORMS (Measured data sampled at 50 kHz) 51000 packets of 144 samples from 2018-01-31T12:58:28.809.999. Part 1/147

Processed Wed Jan 31 14:06:45 2018 by ELM ver.2012-10-06 from 001__elm20180131_125827__dat00.bin

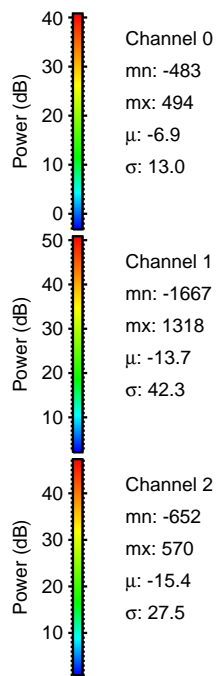
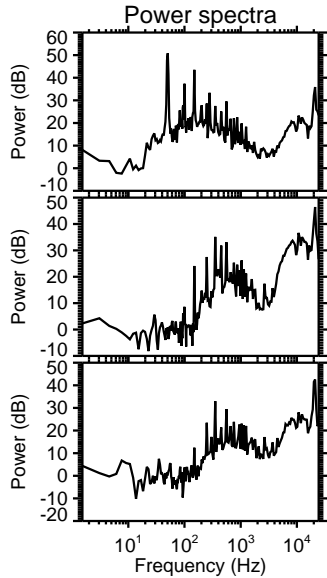
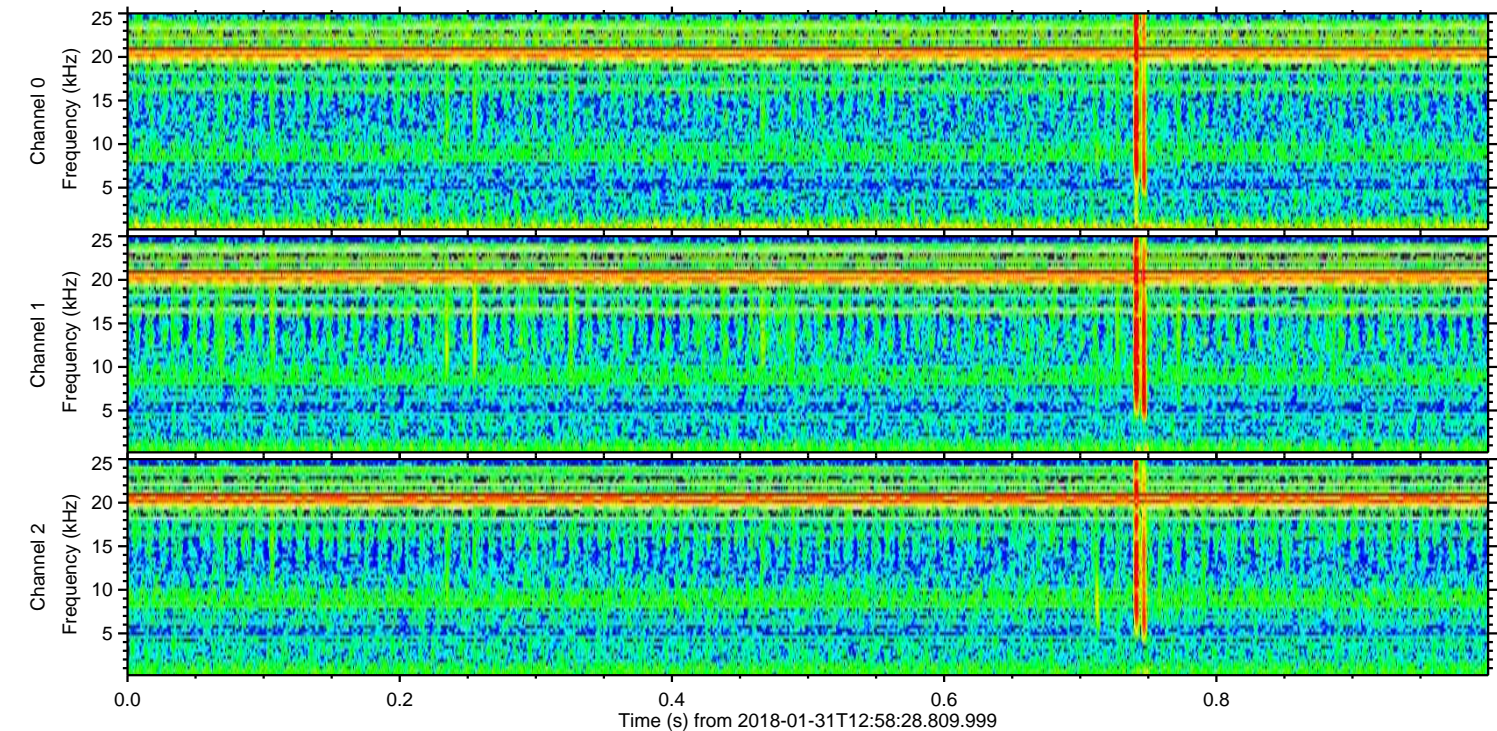
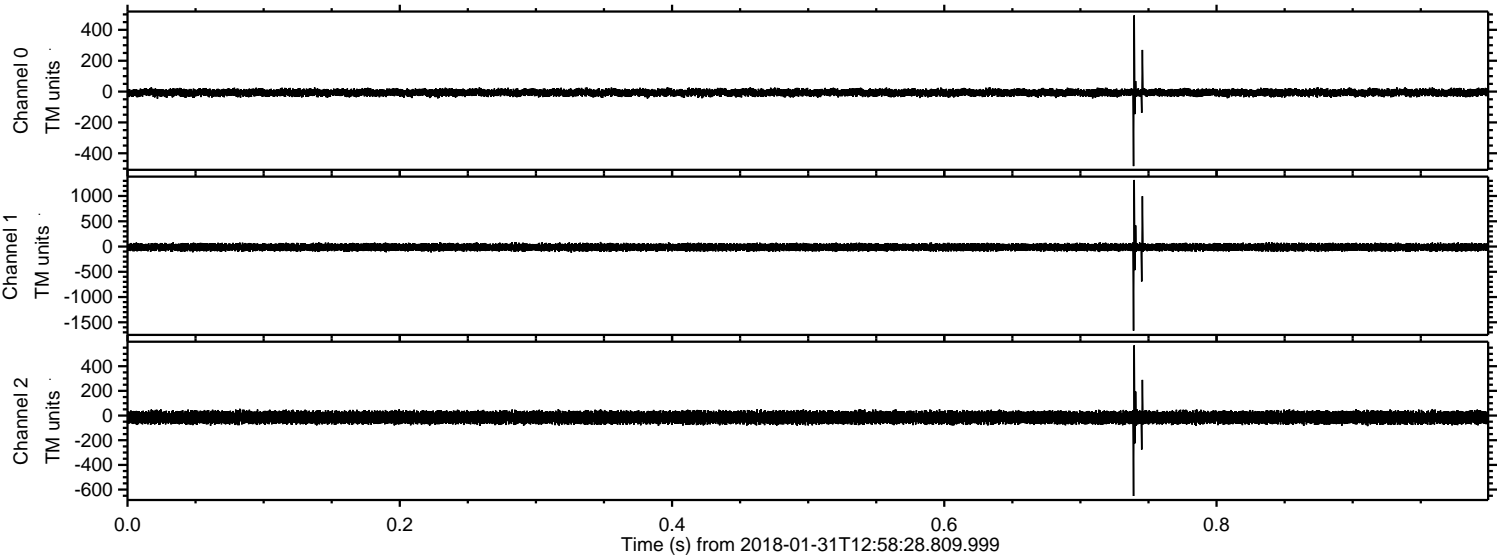

Processed Wed Jan 31 14:06:46 2018 by ELM ver.2012-10-06 from 001__elm20180131_125827__dat00.bin

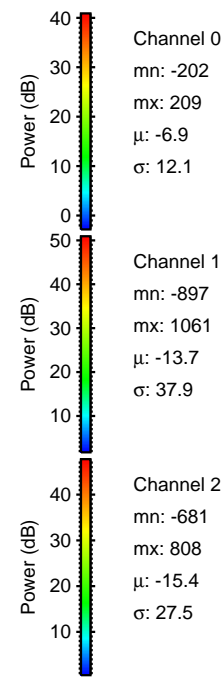
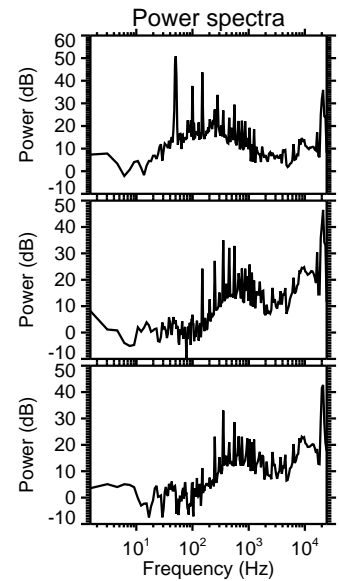
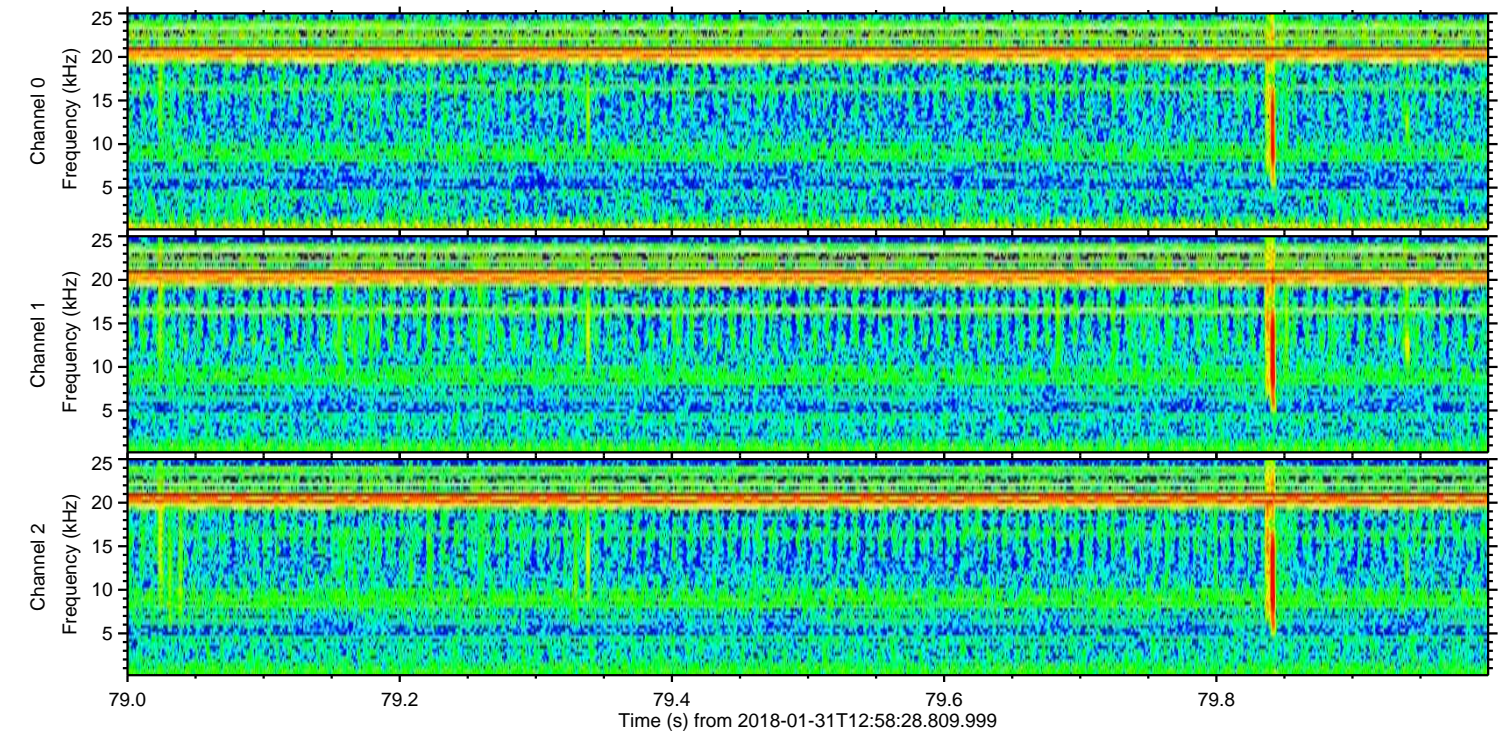
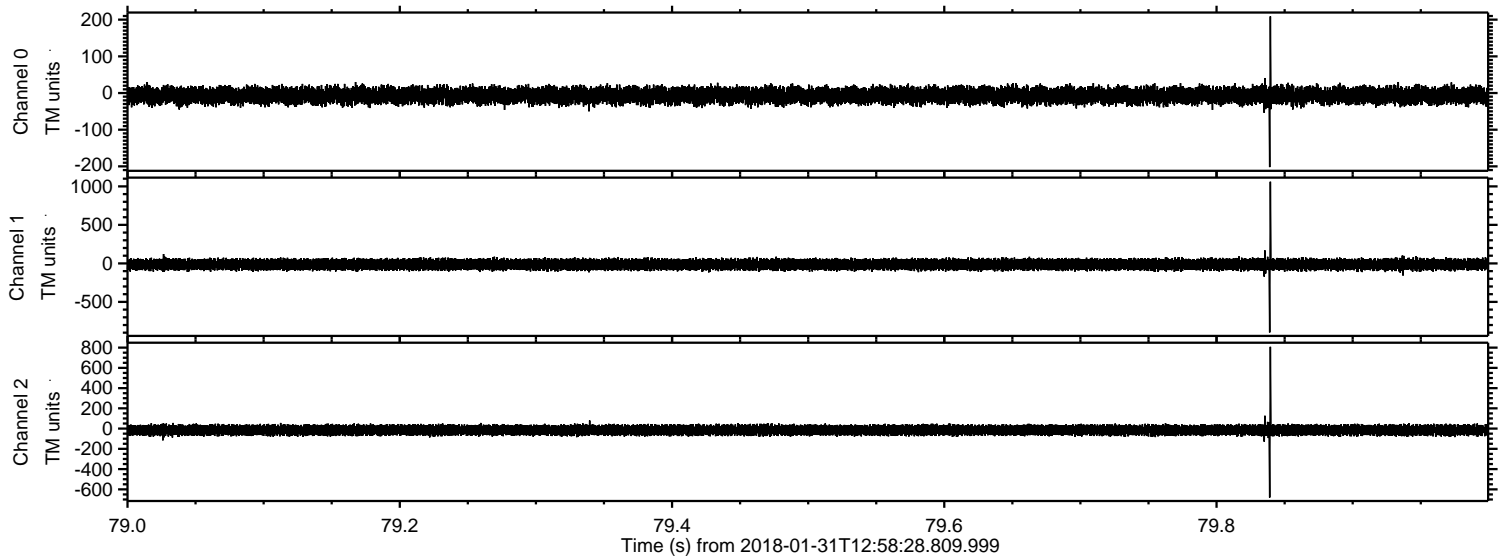

Channel 0
mn: -202
mx: 209
 μ : -6.9
 σ : 12.1

Channel 1
mn: -897
mx: 1061
 μ : -13.7
 σ : 37.9

Channel 2
mn: -681
mx: 808
 μ : -15.4
 σ : 27.5

Processed Wed Jan 31 14:06:47 2018 by ELM ver.2012-10-06 from 001__elm20180131_125827__dat00.bin

