

# ELMAVAN 3D WAVEFORMS (Measured data sampled at 50 kHz) 51000 packets of 144 samples from 2018-01-31T09:43:20.838.000.

Processed Wed Jan 31 10:51:10 2018 by ELM ver.2012-10-06 from 001\_\_elm20180131\_094319\_\_dat00.bin

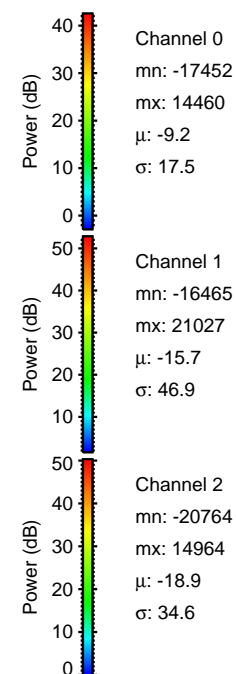

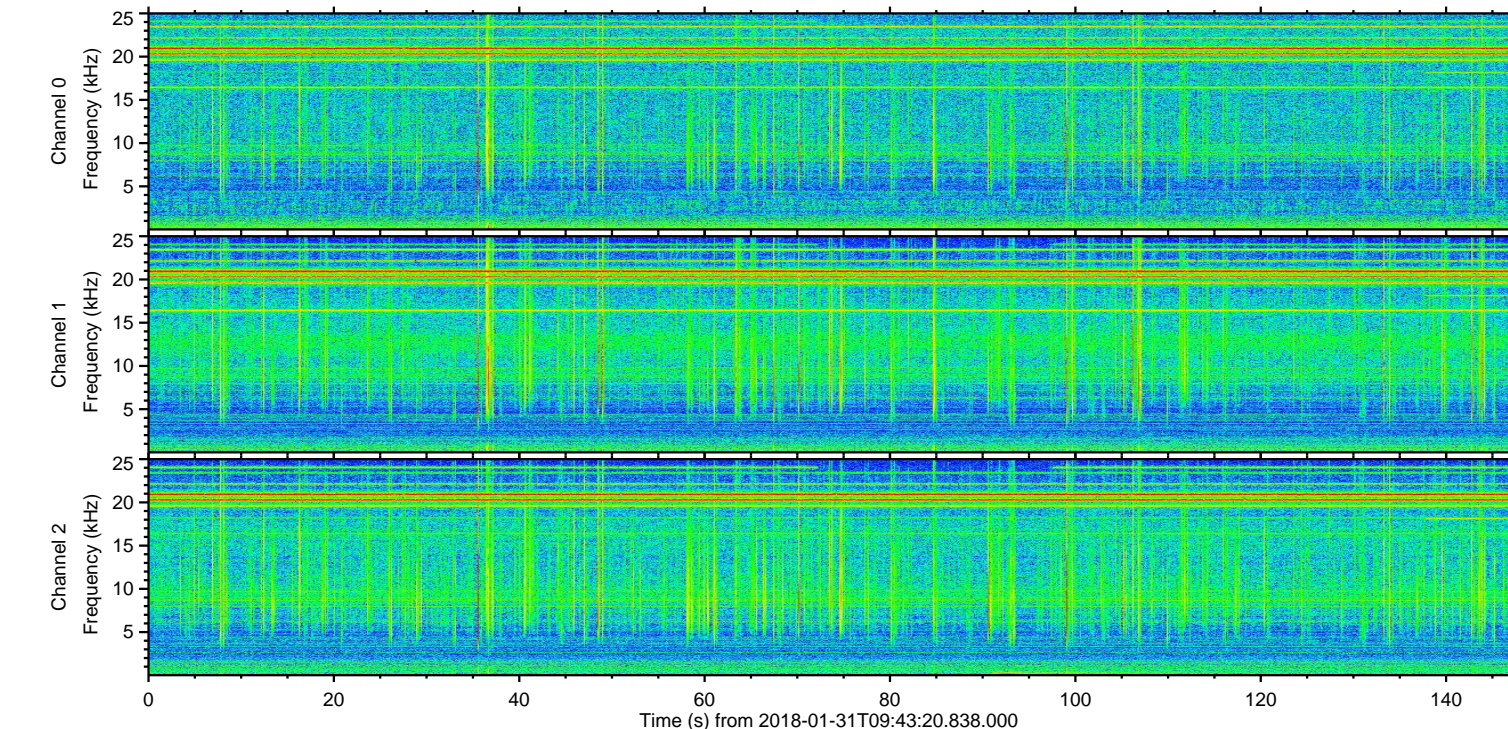
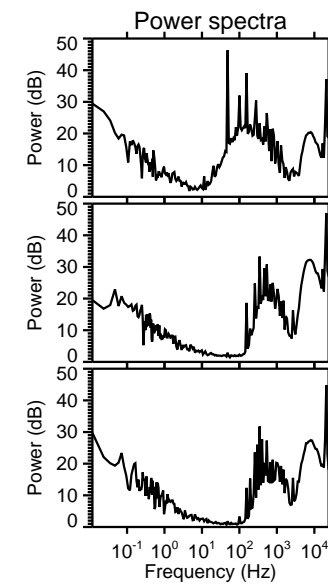
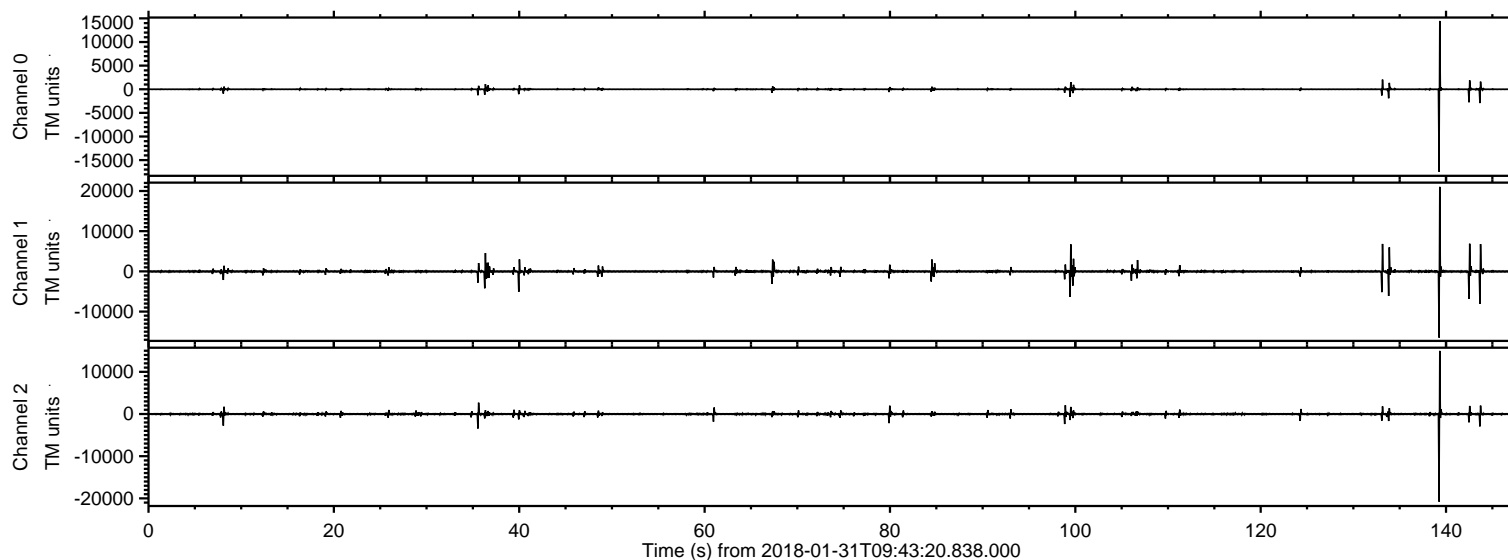

ELMAVAN 3D WAVEFORMS (Measured data sampled at 50 kHz) 51000 packets of 144 samples from 2018-01-31T09:43:20.838.000. Part 140/147

Processed Wed Jan 31 10:51:19 2018 by ELM ver.2012-10-06 from 001\_\_elm20180131\_094319\_\_dat00.bin

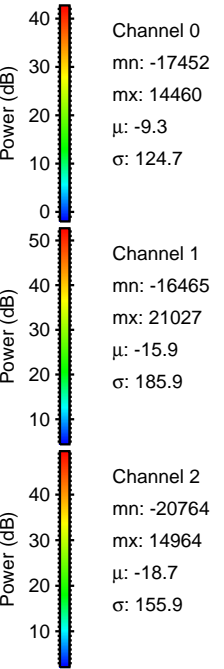
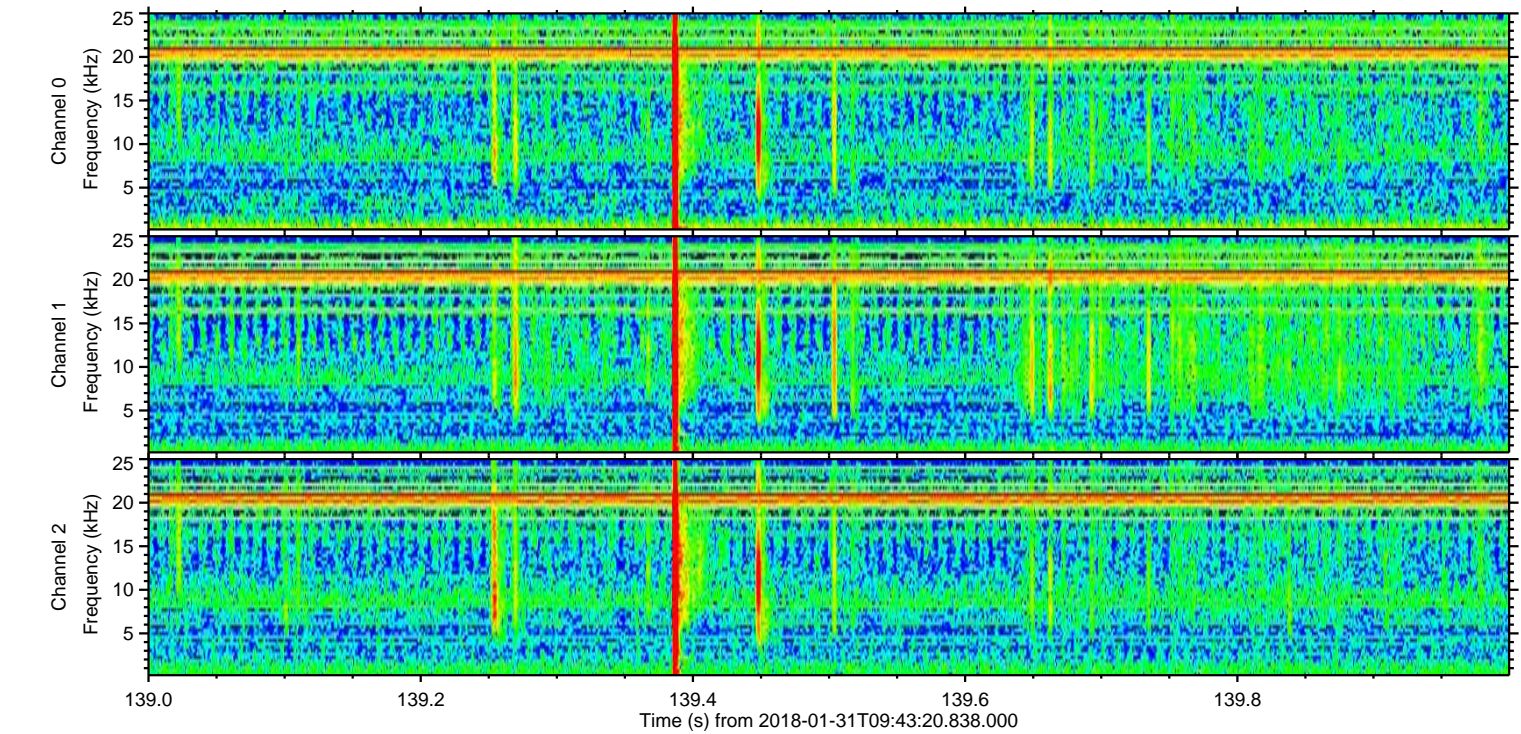
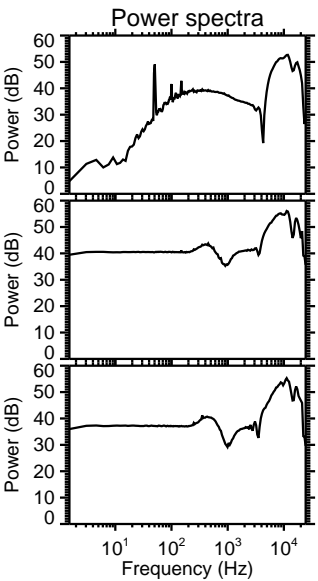
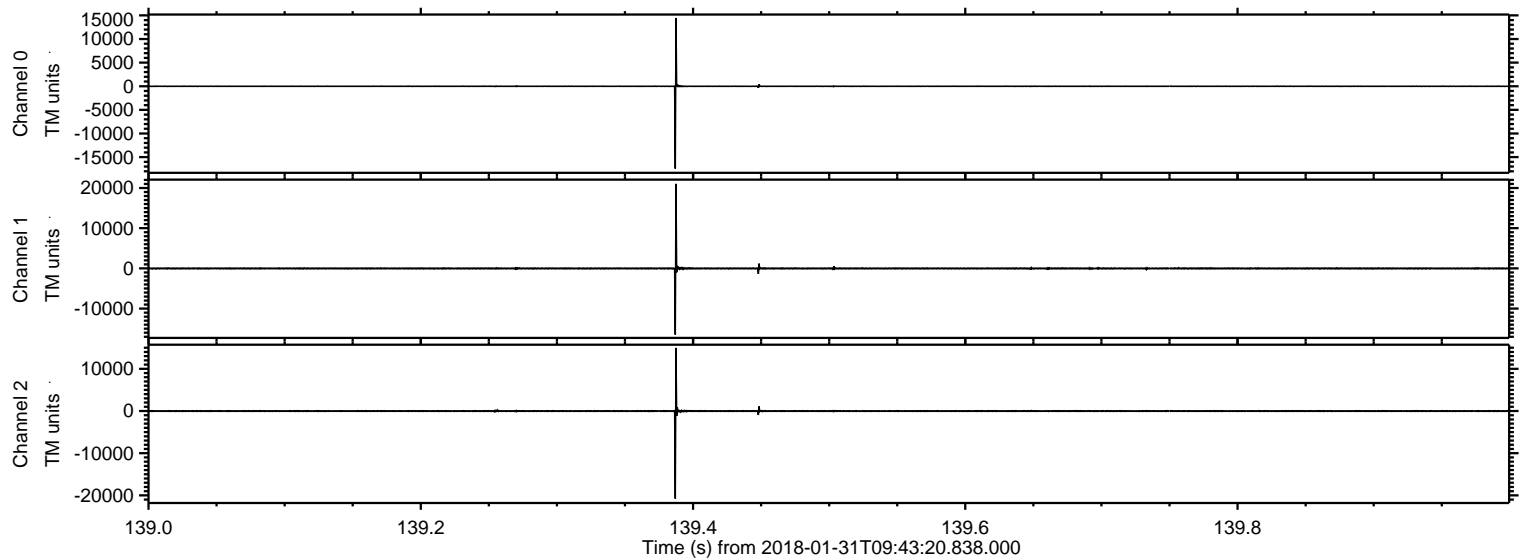



ELMAVAN 3D WAVEFORMS (Measured data sampled at 50 kHz) 51000 packets of 144 samples from 2018-01-31T09:43:20.838.000. Part 144/147

Processed Wed Jan 31 10:51:20 2018 by ELM ver.2012-10-06 from 001\_\_elm20180131\_094319\_\_dat00.bin

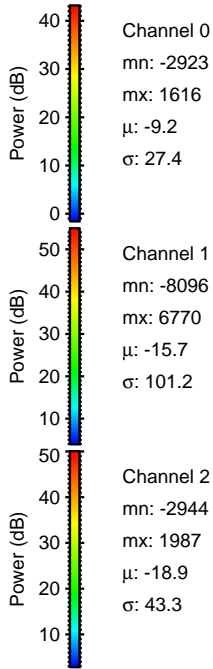
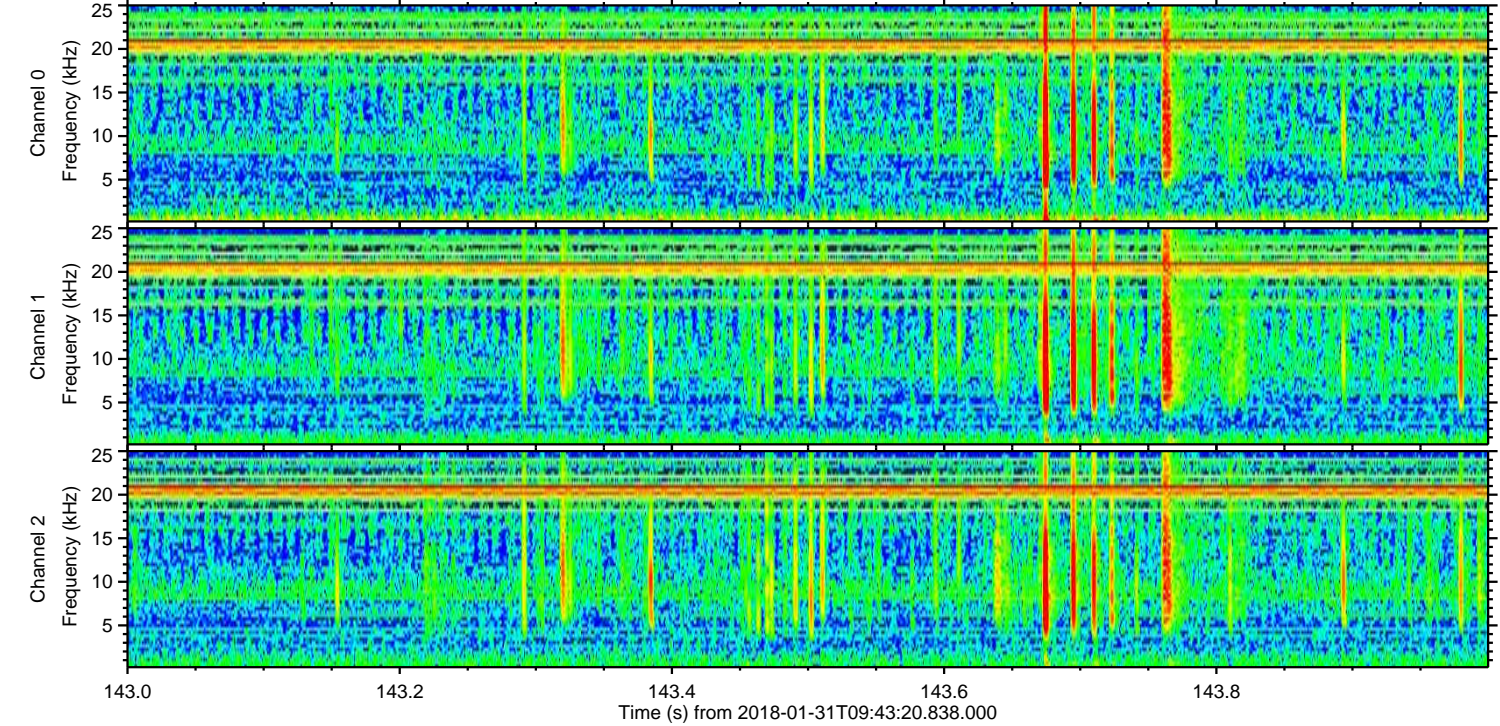
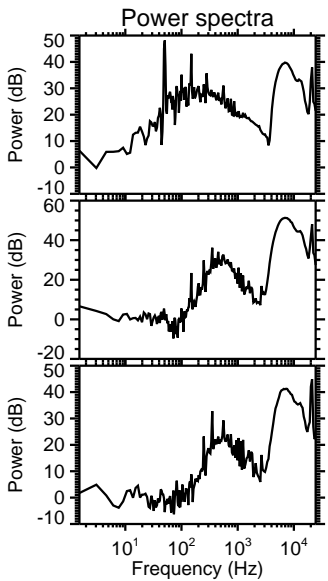
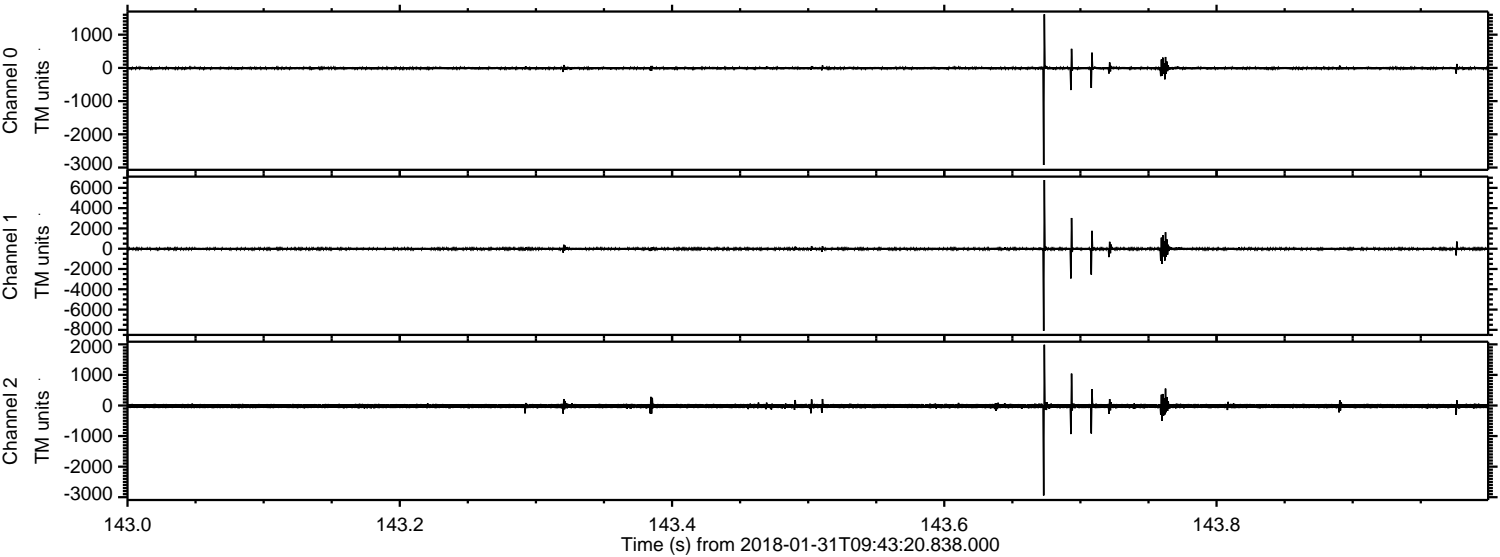

Channel 0  
mn: -2923  
mx: 1616  
 $\mu$ : -9.2  
 $\sigma$ : 27.4

Channel 1  
mn: -8096  
mx: 6770  
 $\mu$ : -15.7  
 $\sigma$ : 101.2

Channel 2  
mn: -2944  
mx: 1987  
 $\mu$ : -18.9  
 $\sigma$ : 43.3



ELMAVAN 3D WAVEFORMS (Measured data sampled at 50 kHz) 51000 packets of 144 samples from 2018-01-31T09:43:20.838.000. Part 143/147

Processed Wed Jan 31 10:51:21 2018 by ELM ver.2012-10-06 from 001\_\_elm20180131\_094319\_\_dat00.bin

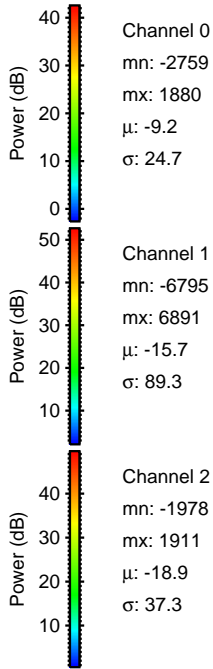
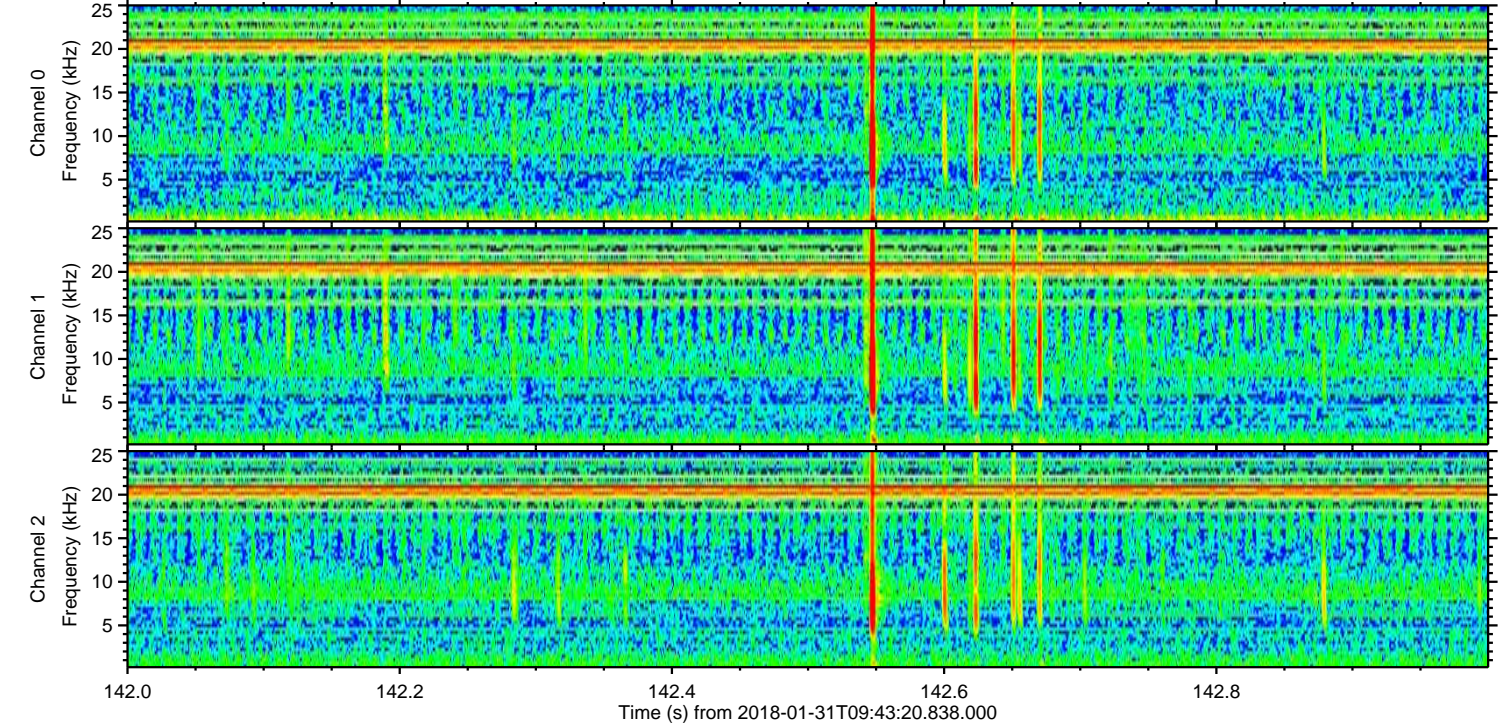
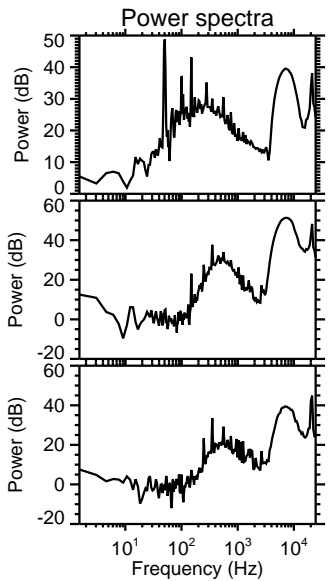
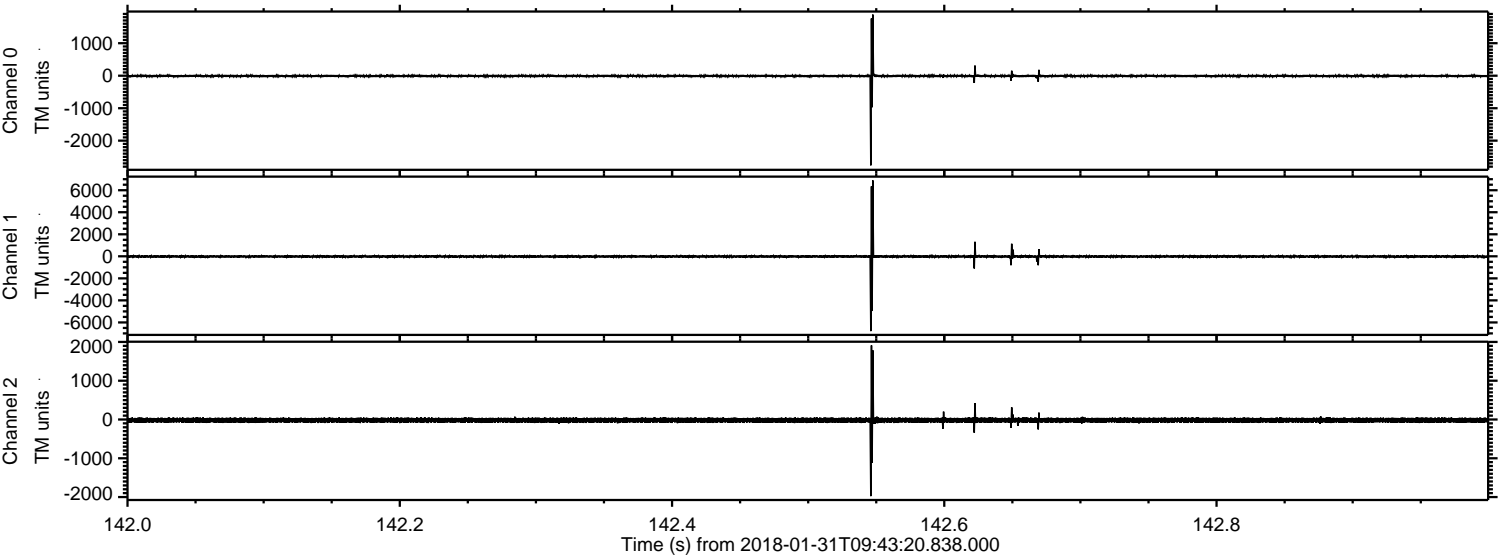



ELMAVAN 3D WAVEFORMS (Measured data sampled at 50 kHz) 51000 packets of 144 samples from 2018-01-31T09:43:20.838.000. Part 134/147

Processed Wed Jan 31 10:51:22 2018 by ELM ver.2012-10-06 from 001\_\_elm20180131\_094319\_\_dat00.bin

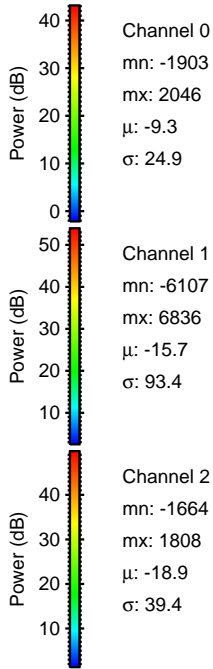
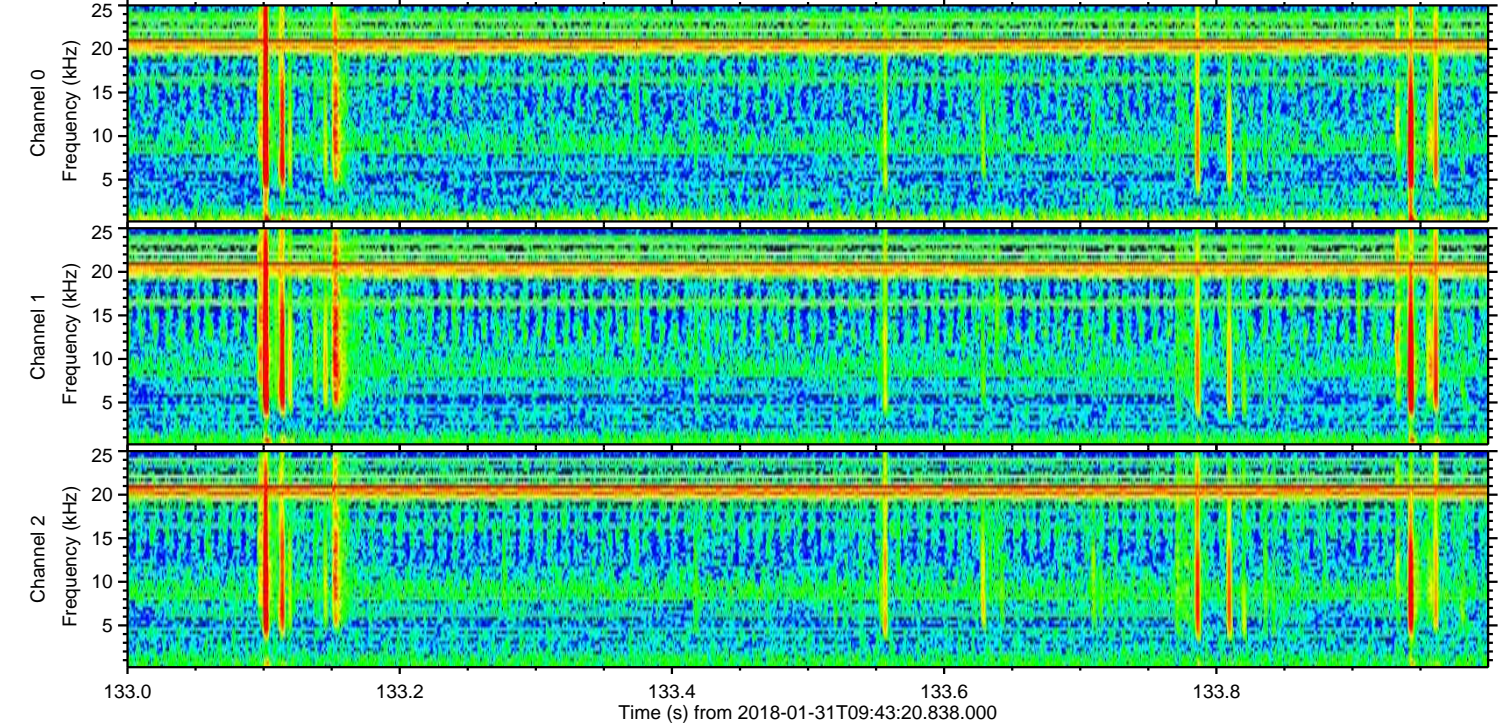
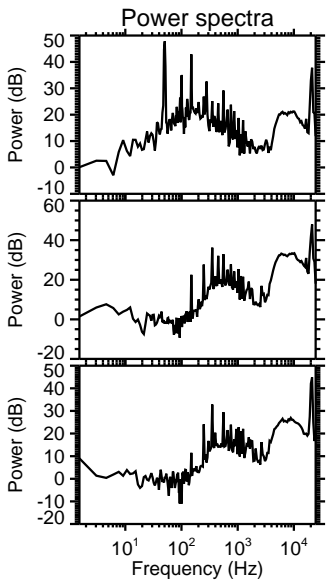
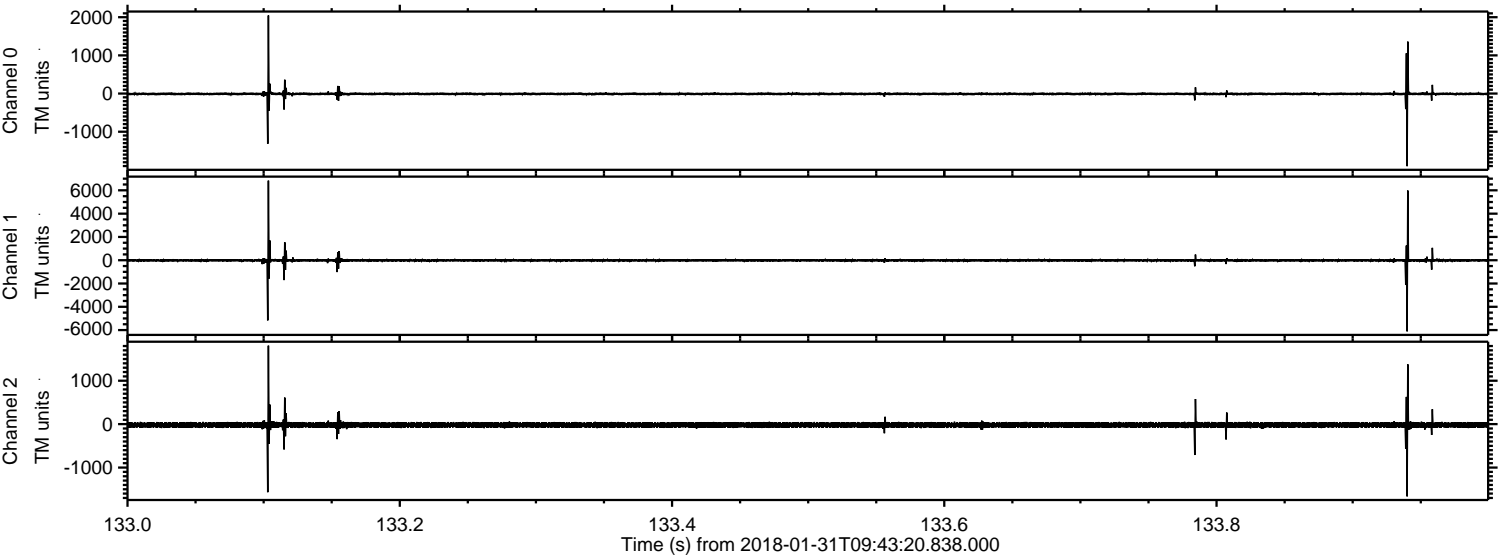



ELMAVAN 3D WAVEFORMS (Measured data sampled at 50 kHz) 51000 packets of 144 samples from 2018-01-31T09:43:20.838.000. Part 100/147

Processed Wed Jan 31 10:51:23 2018 by ELM ver.2012-10-06 from 001\_\_elm20180131\_094319\_\_dat00.bin

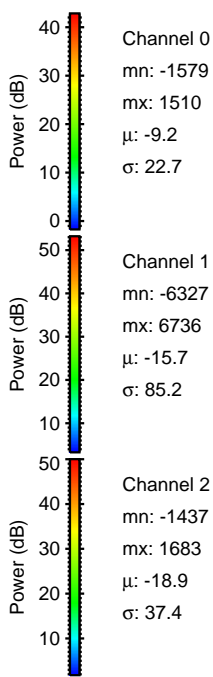
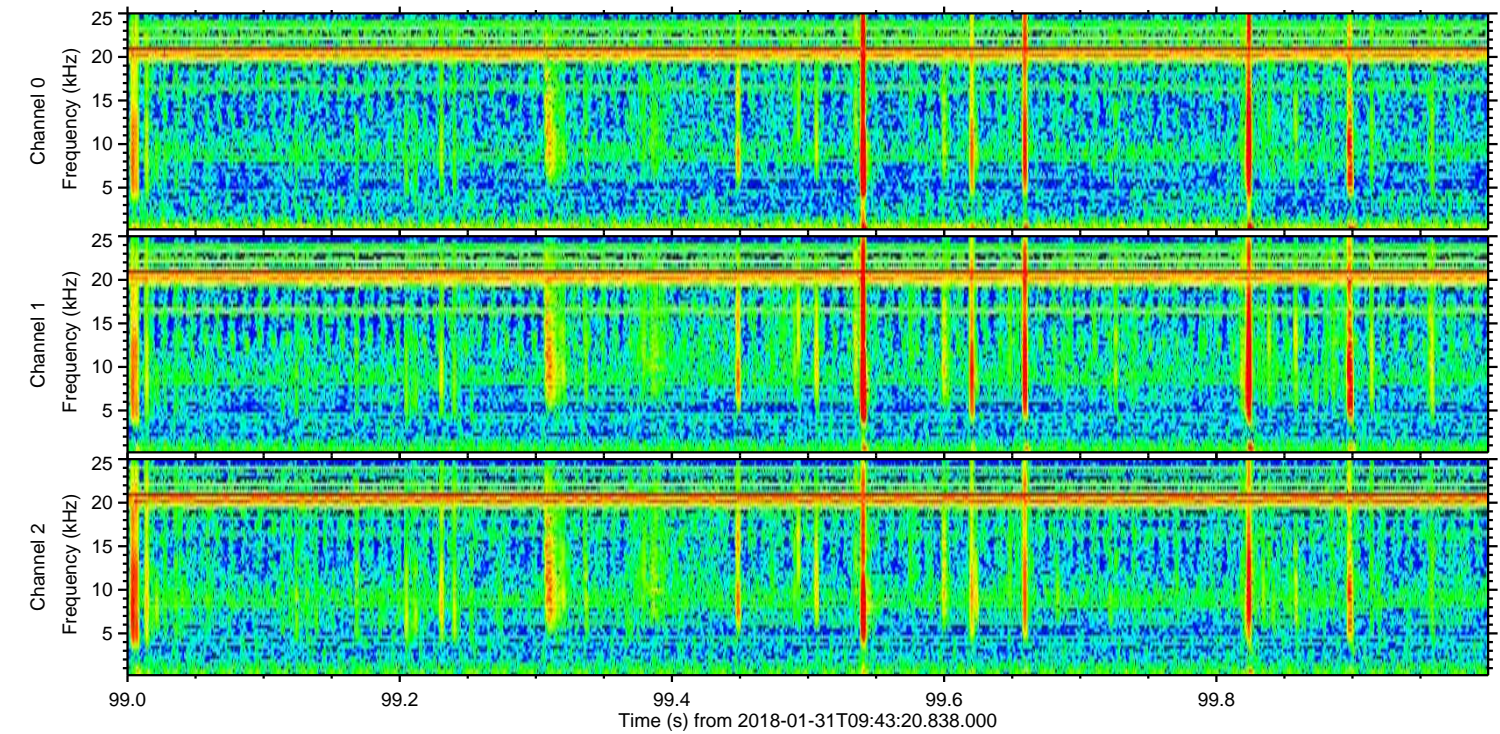
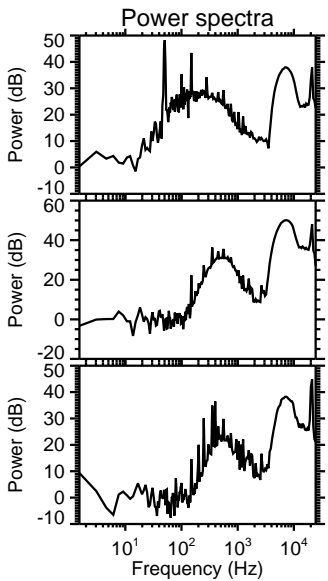
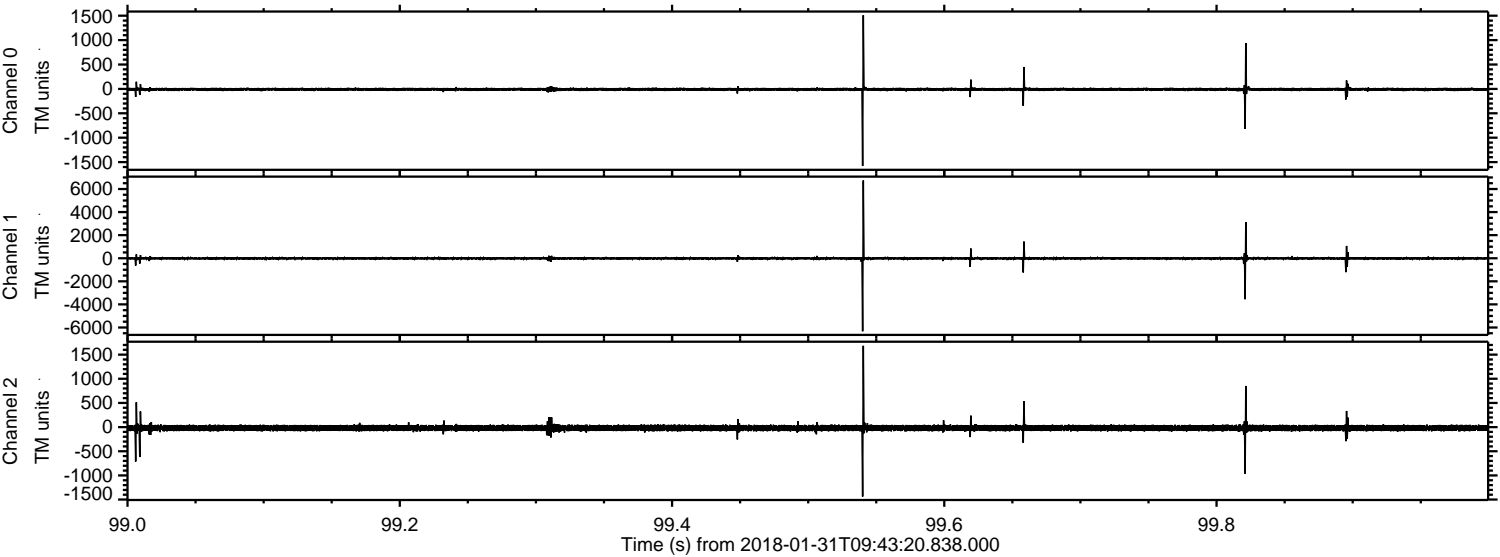



Processed Wed Jan 31 10:51:24 2018 by ELM ver.2012-10-06 from 001\_\_elm20180131\_094319\_\_dat00.bin

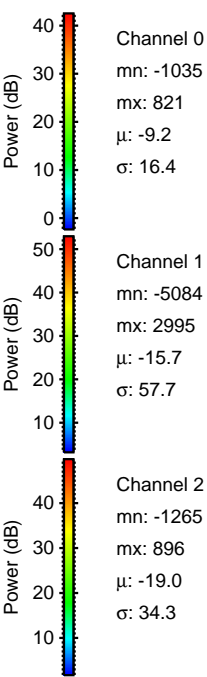
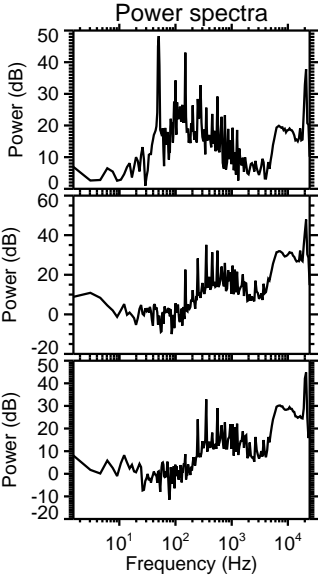
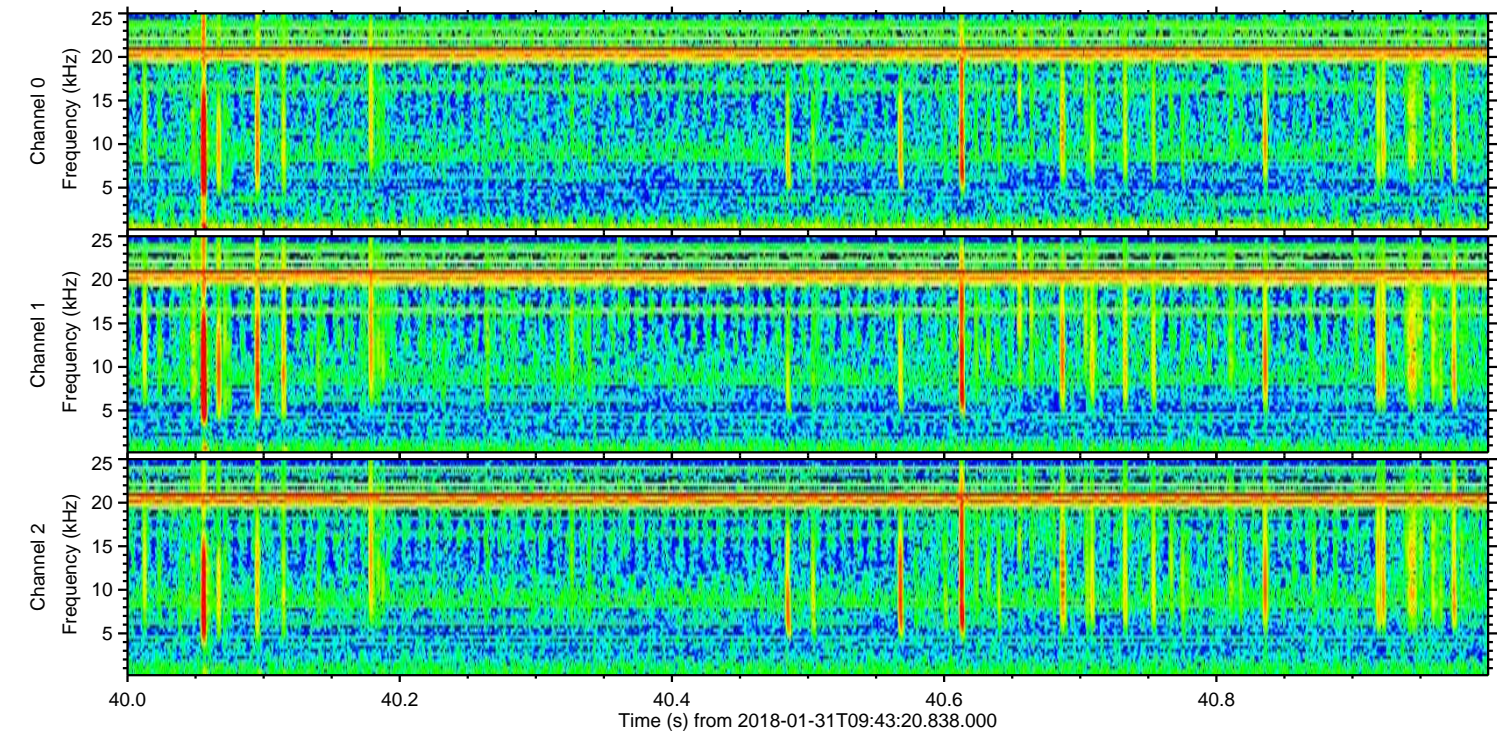
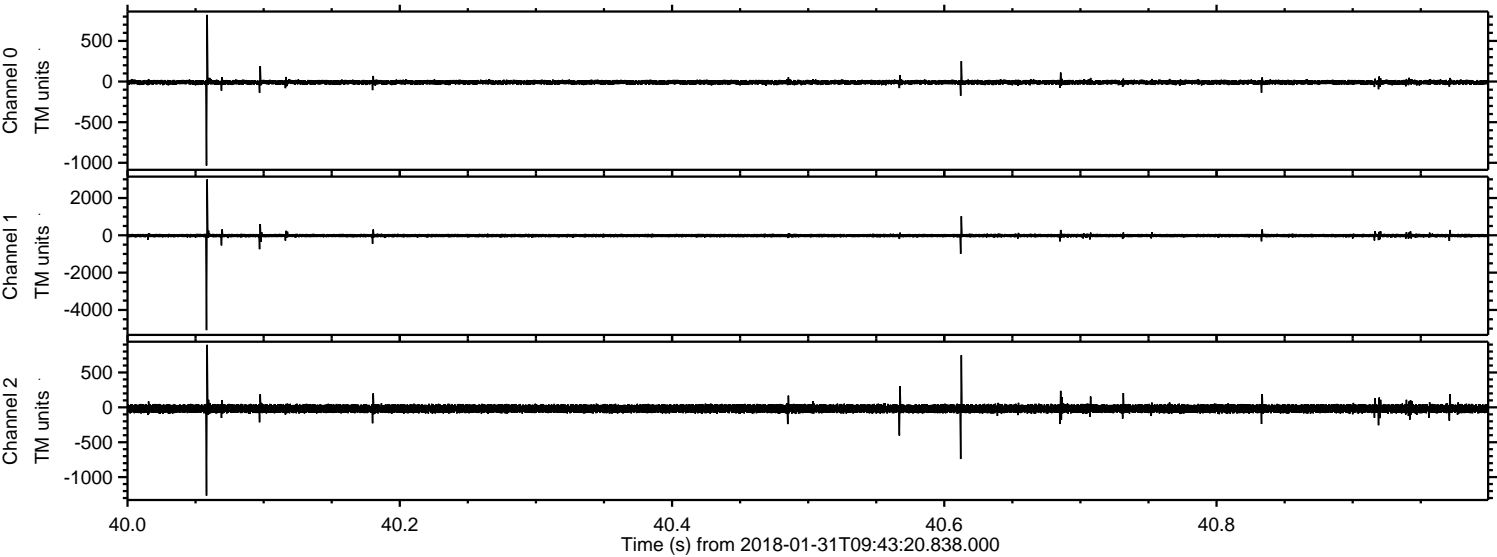

Channel 0  
mn: -1035  
mx: 821  
 $\mu$ : -9.2  
 $\sigma$ : 16.4

Channel 1  
mn: -5084  
mx: 2995  
 $\mu$ : -15.7  
 $\sigma$ : 57.7

Channel 2  
mn: -1265  
mx: 896  
 $\mu$ : -19.0  
 $\sigma$ : 34.3



Processed Wed Jan 31 10:51:25 2018 by ELM ver.2012-10-06 from 001\_\_elm20180131\_094319\_\_dat00.bin

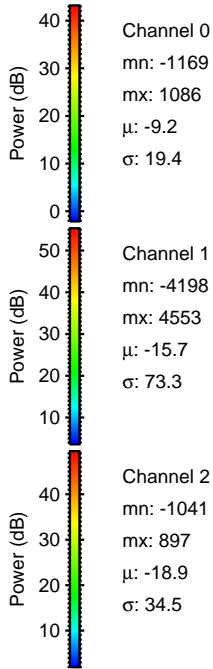
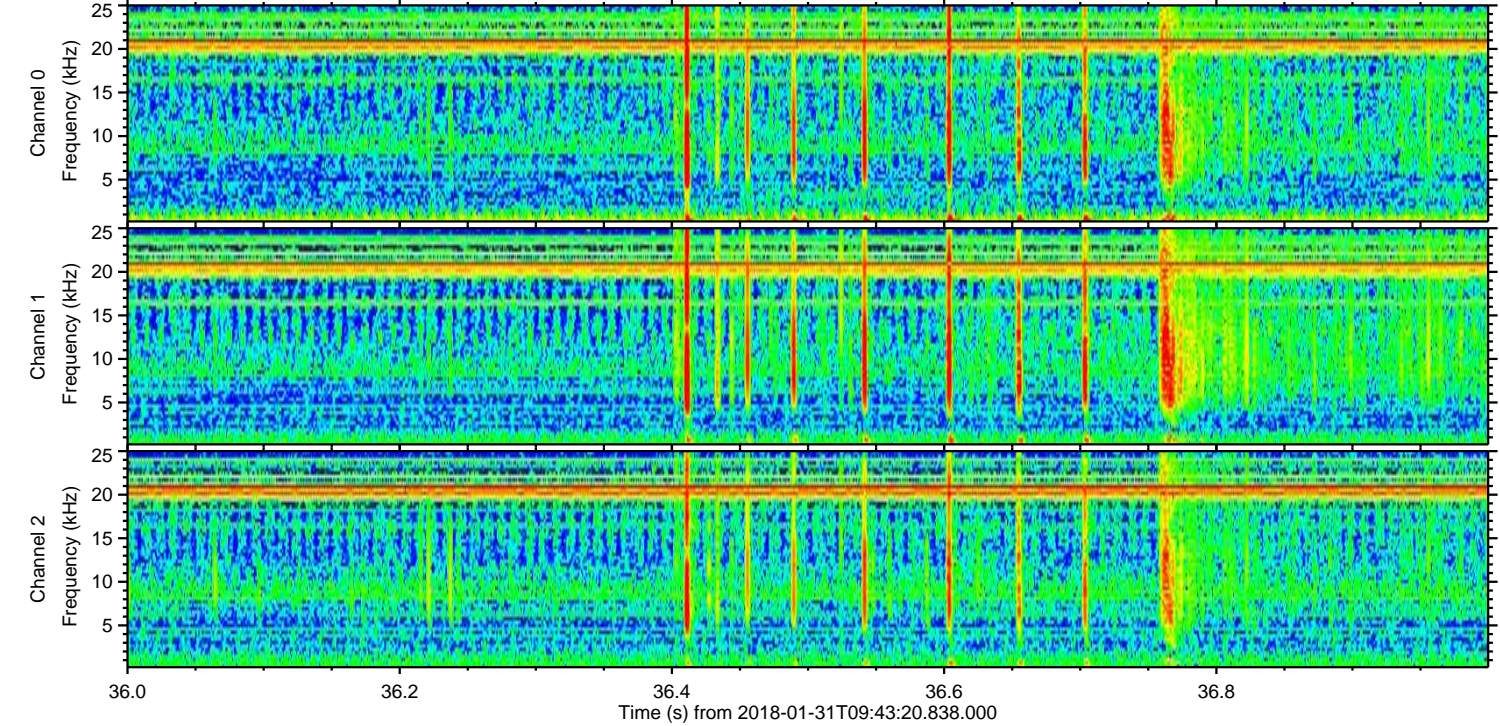
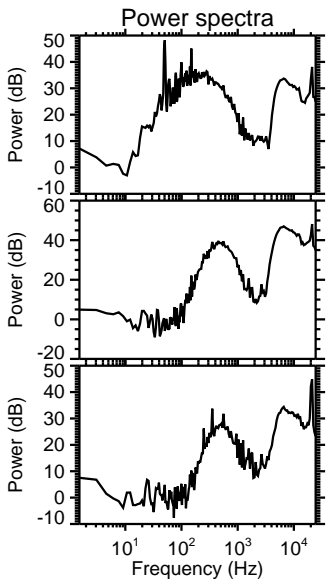
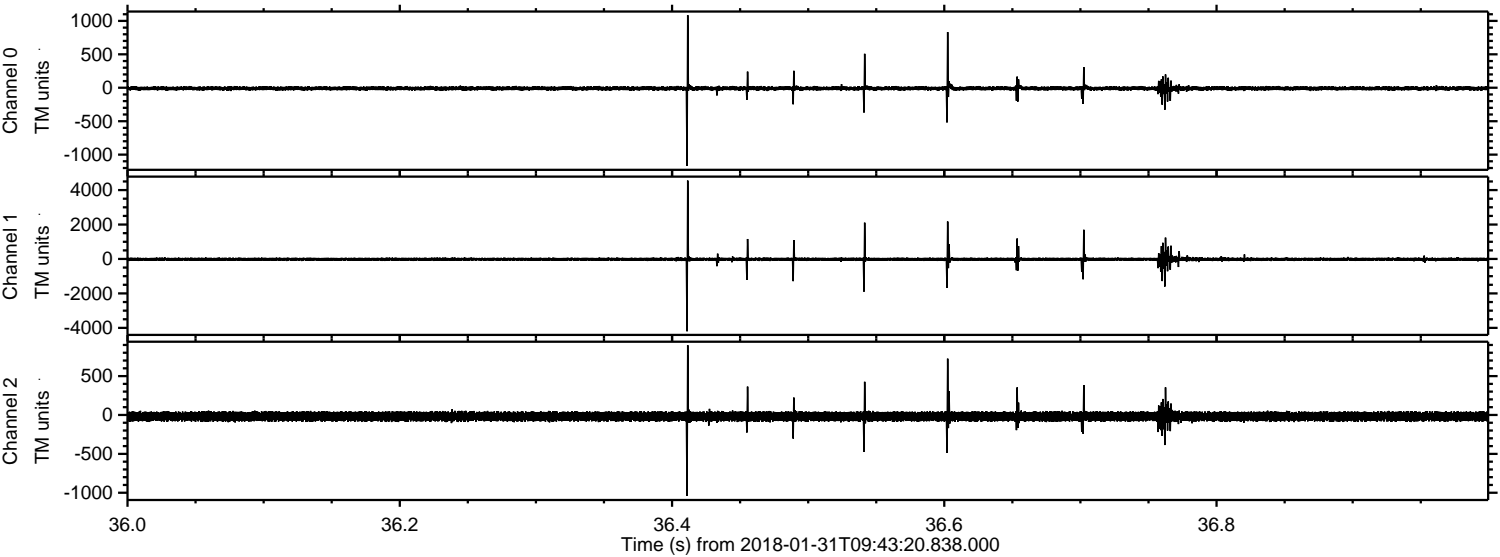



Processed Wed Jan 31 10:51:26 2018 by ELM ver.2012-10-06 from 001\_\_elm20180131\_094319\_\_dat00.bin

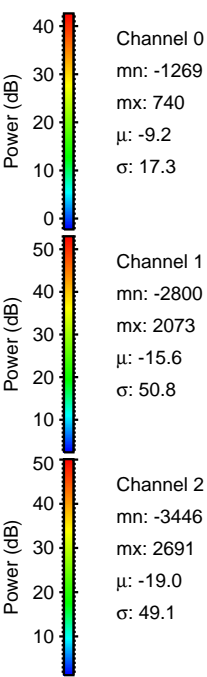
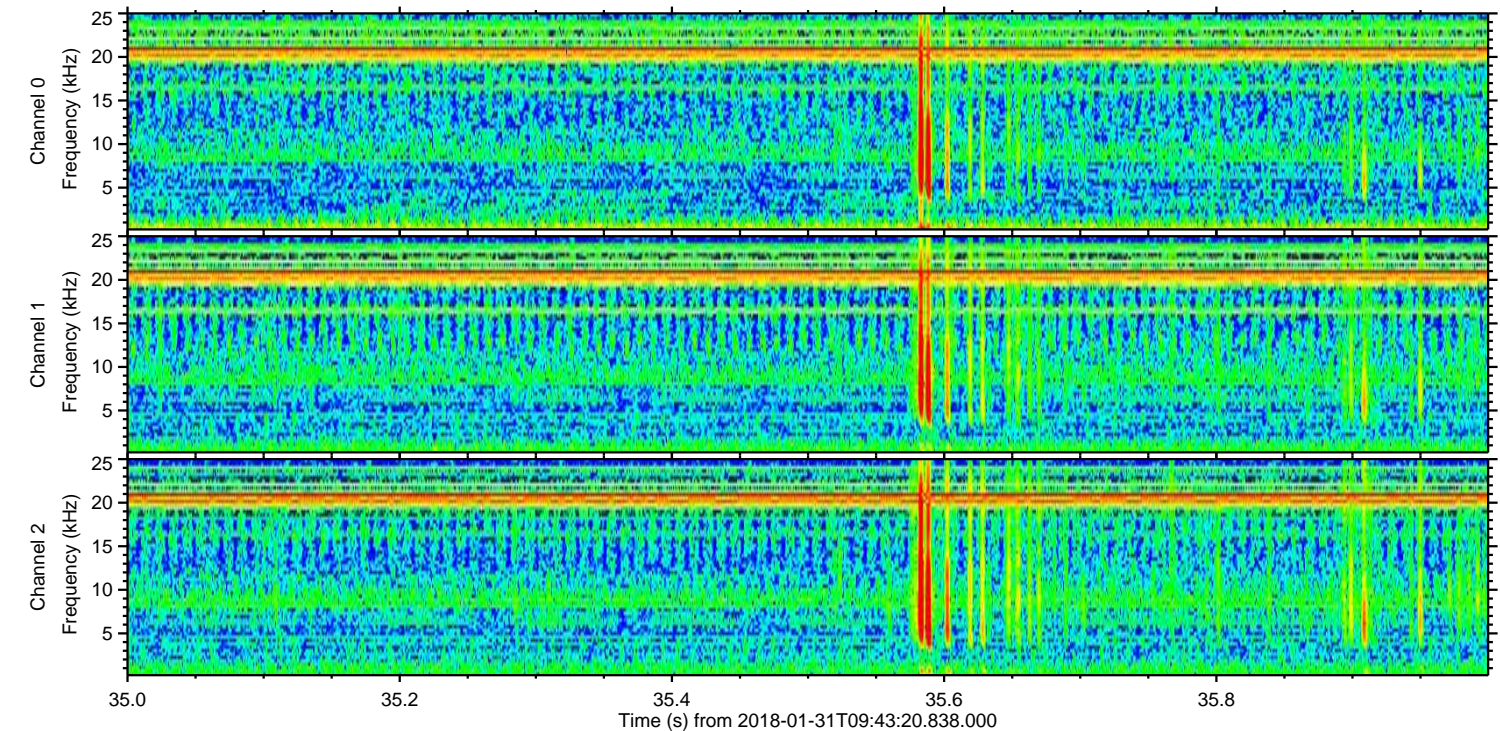
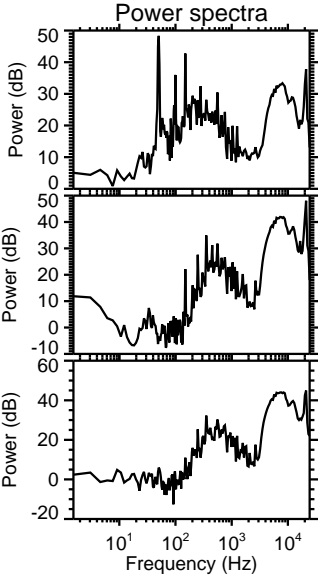
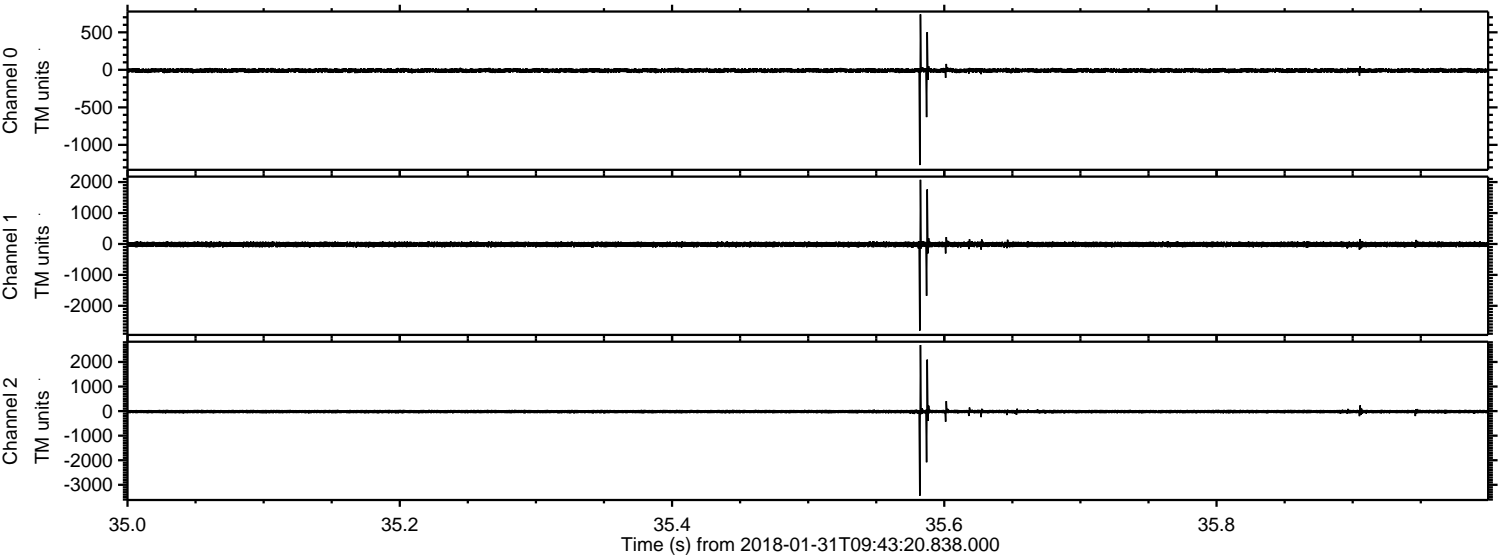



Processed Wed Jan 31 10:51:27 2018 by ELM ver.2012-10-06 from 001\_\_elm20180131\_094319\_\_dat00.bin

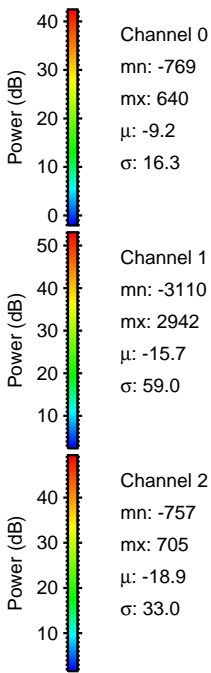
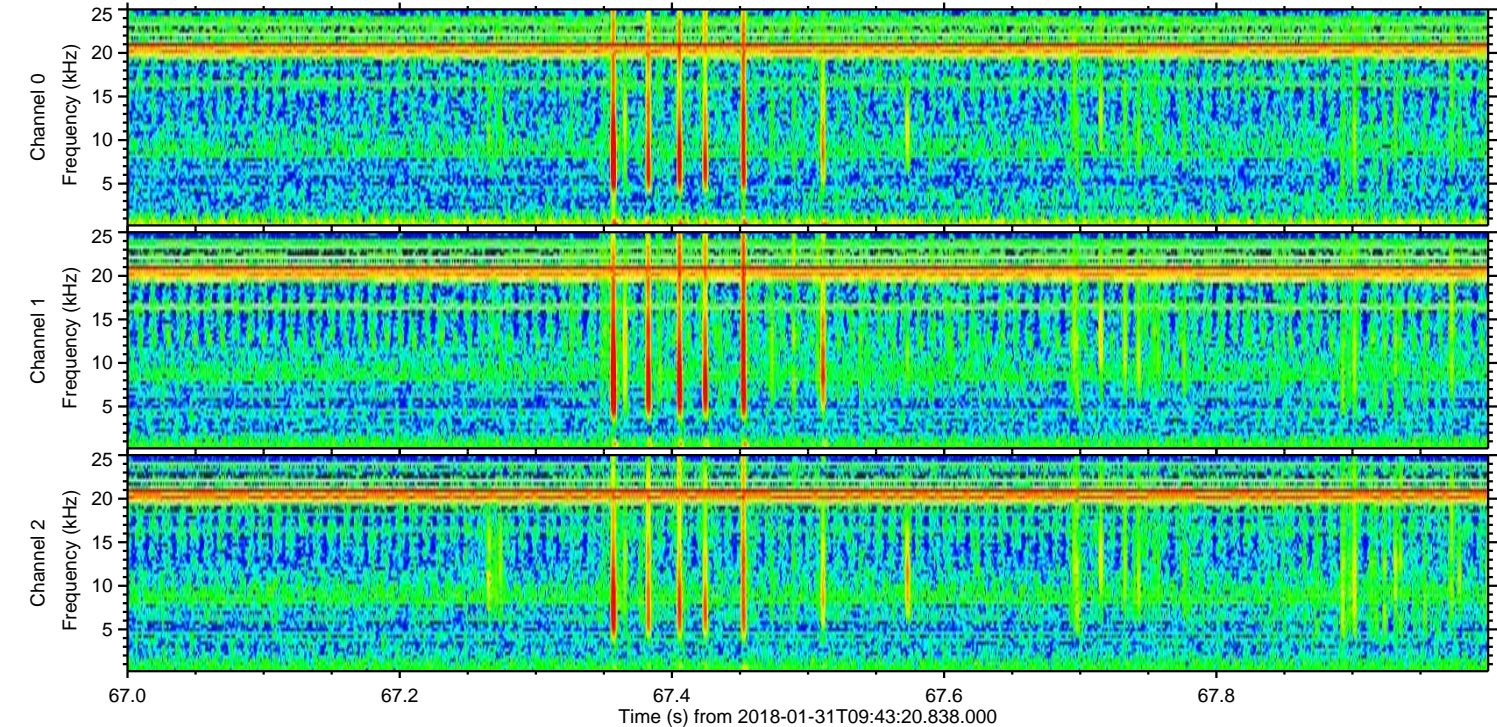
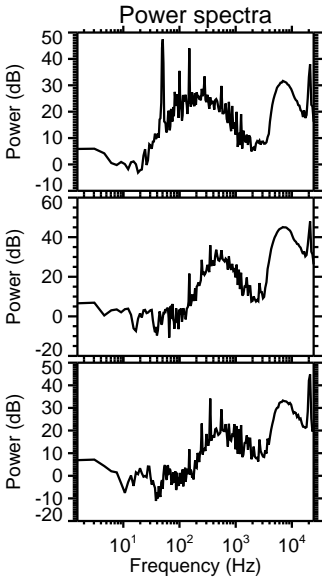
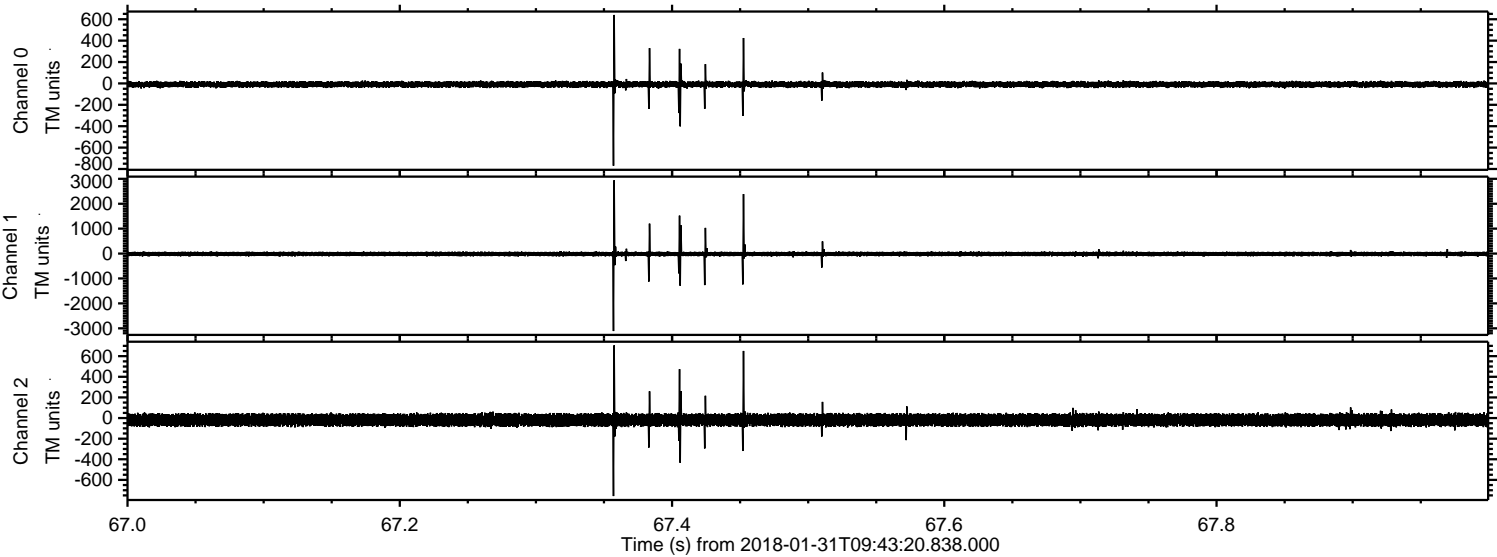



Processed Wed Jan 31 10:51:27 2018 by ELM ver.2012-10-06 from 001\_\_elm20180131\_094319\_\_dat00.bin

