

ELMAVAN 3D WAVEFORMS (Measured data sampled at 50 kHz) 51000 packets of 144 samples from 2018-01-31T09:23:20.005.999.

Processed Wed Jan 31 10:31:32 2018 by ELM ver.2012-10-06 from 001__elm20180131_092318__dat00.bin

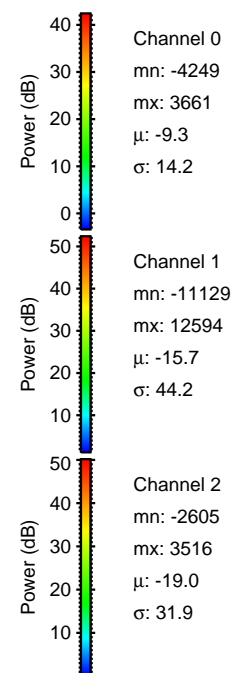

Processed Wed Jan 31 10:31:40 2018 by ELM ver.2012-10-06 from 001__elm20180131_092318__dat00.bin

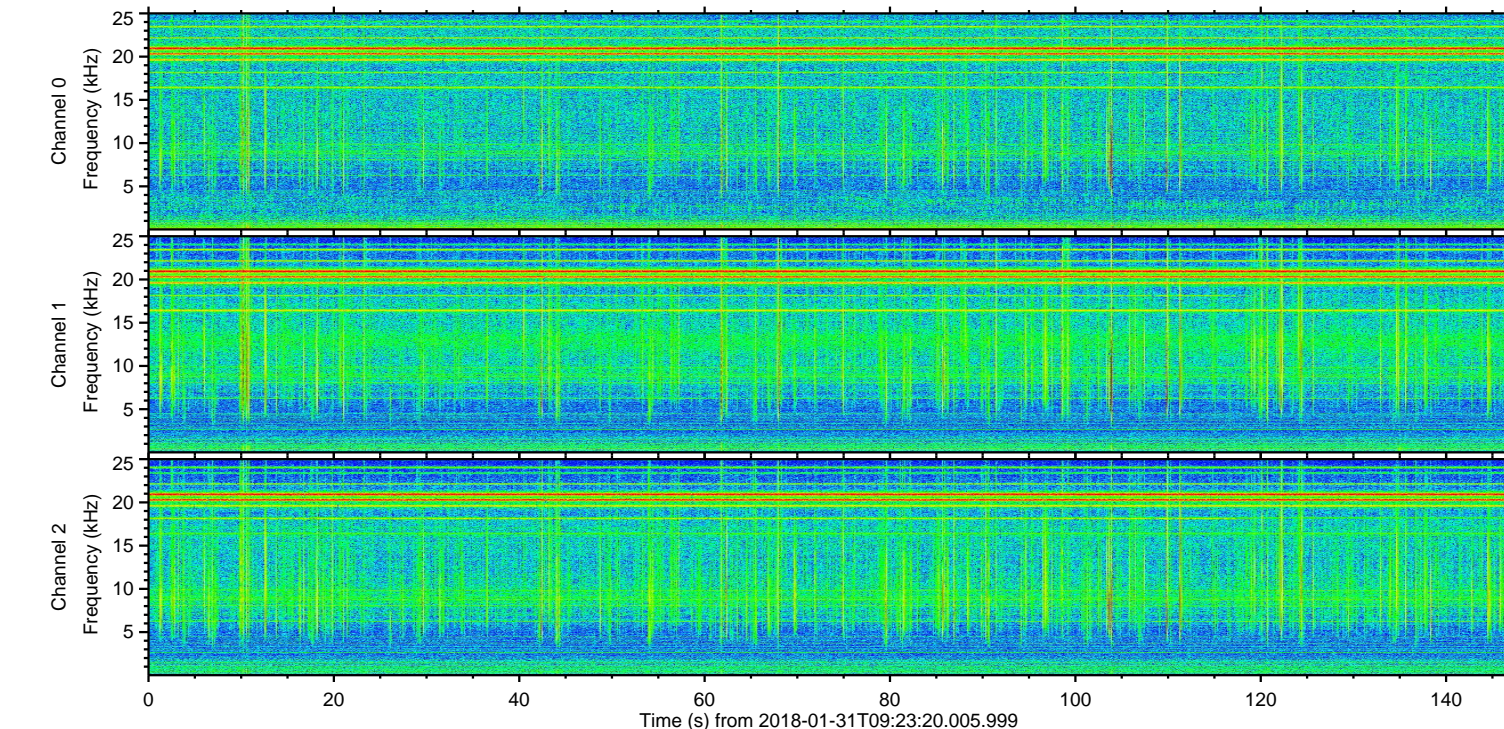
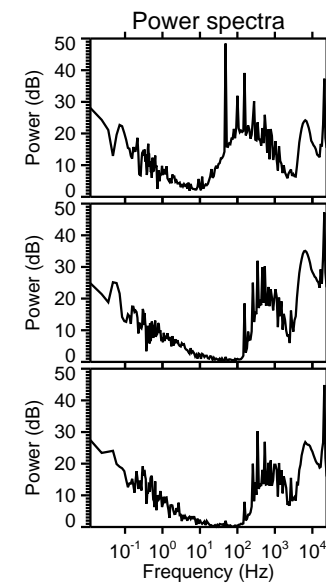
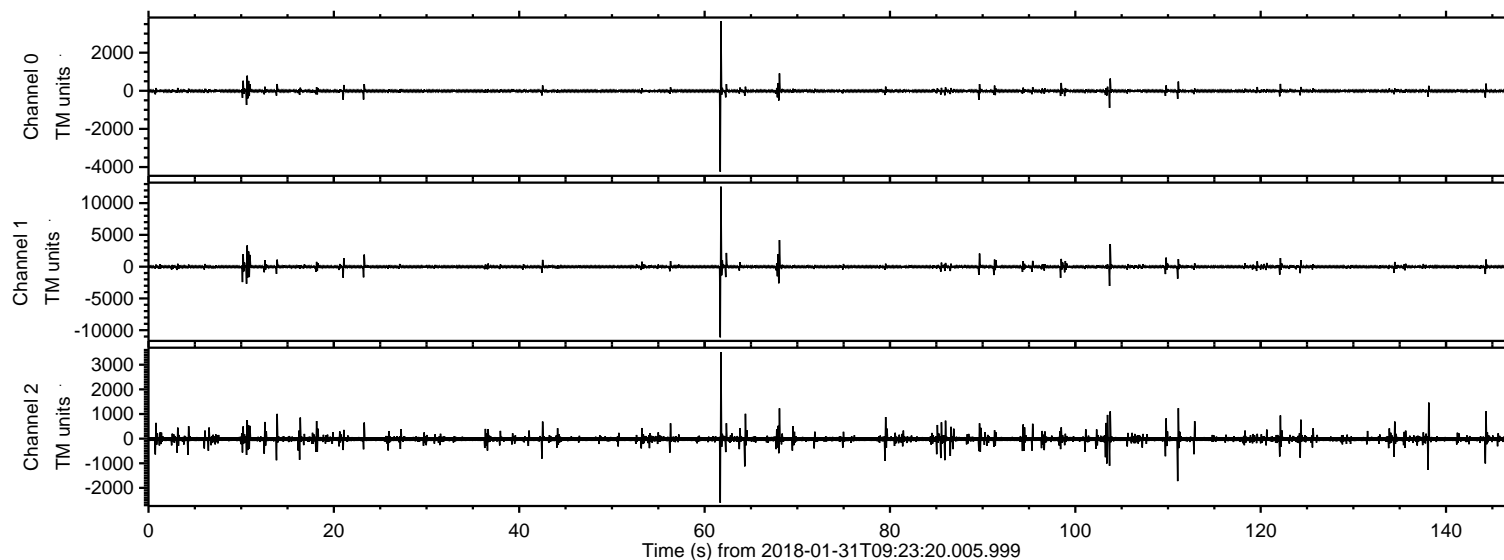
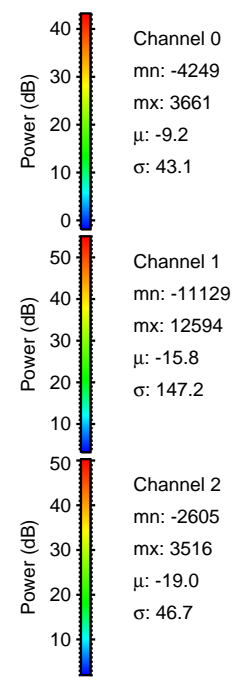
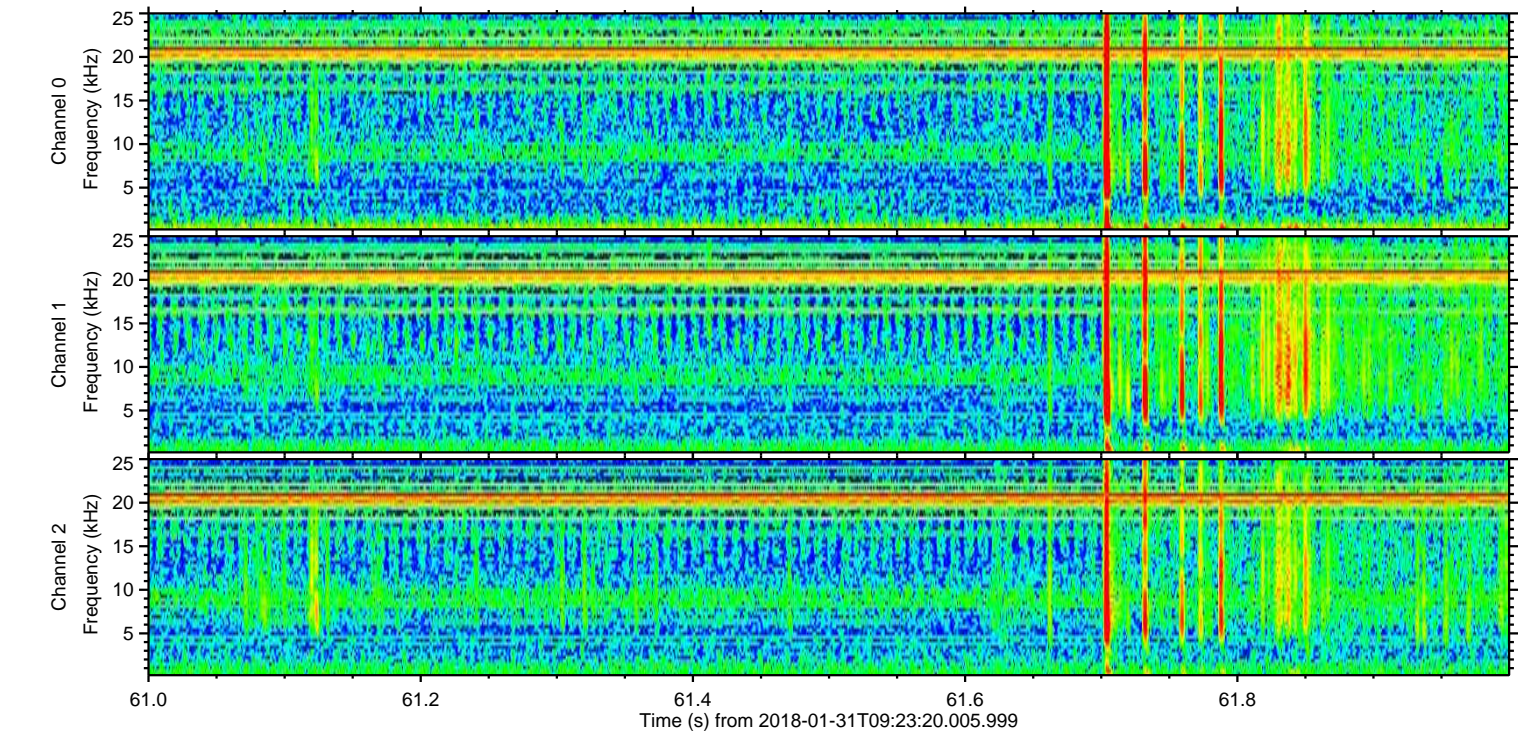
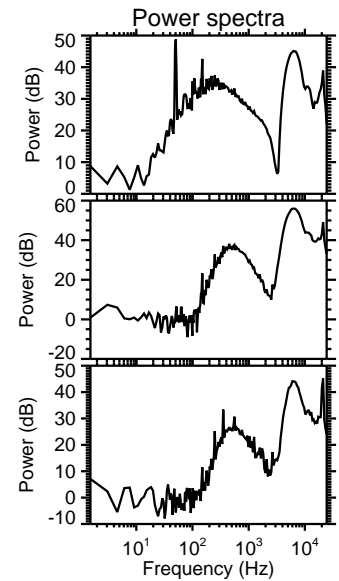
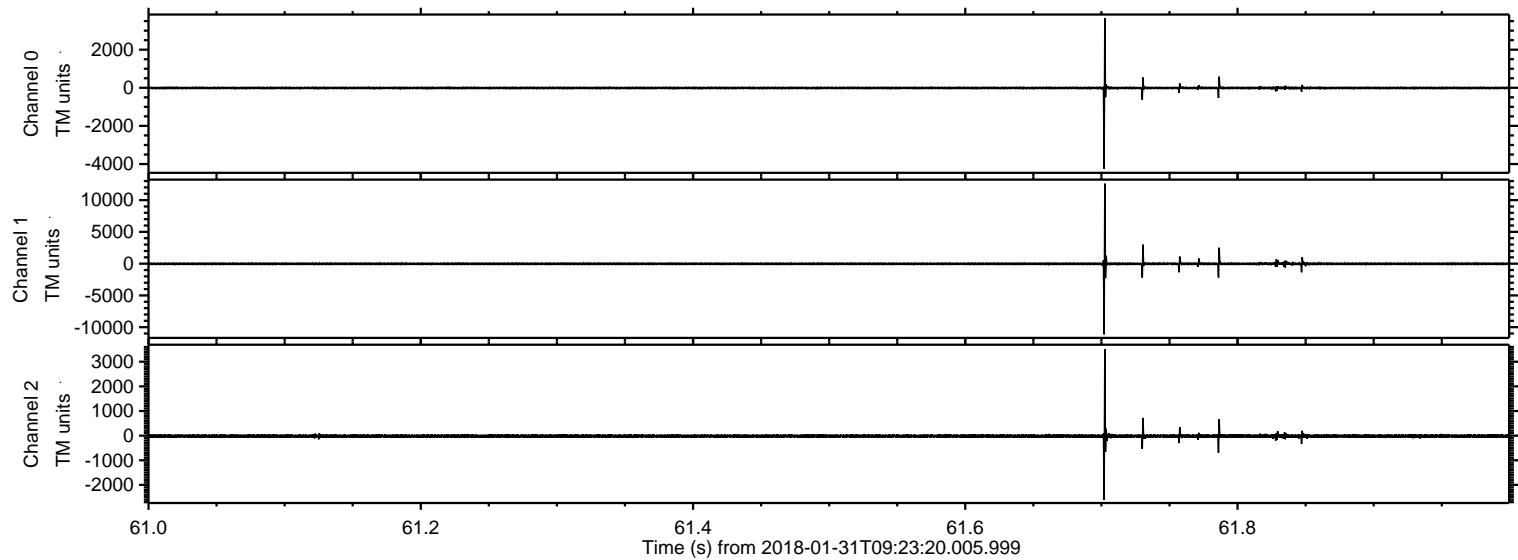

Processed Wed Jan 31 10:31:41 2018 by ELM ver.2012-10-06 from 001__elm20180131_092318__dat00.bin

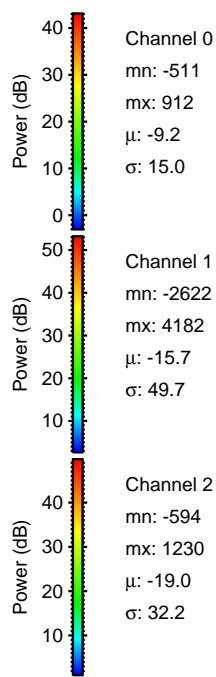
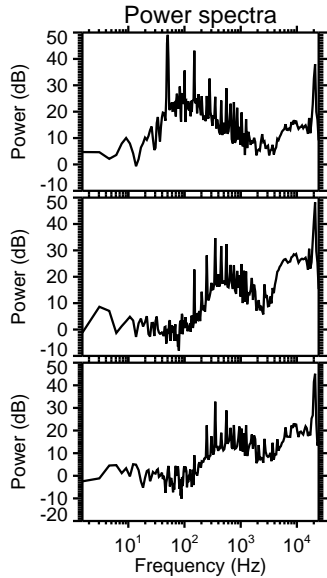
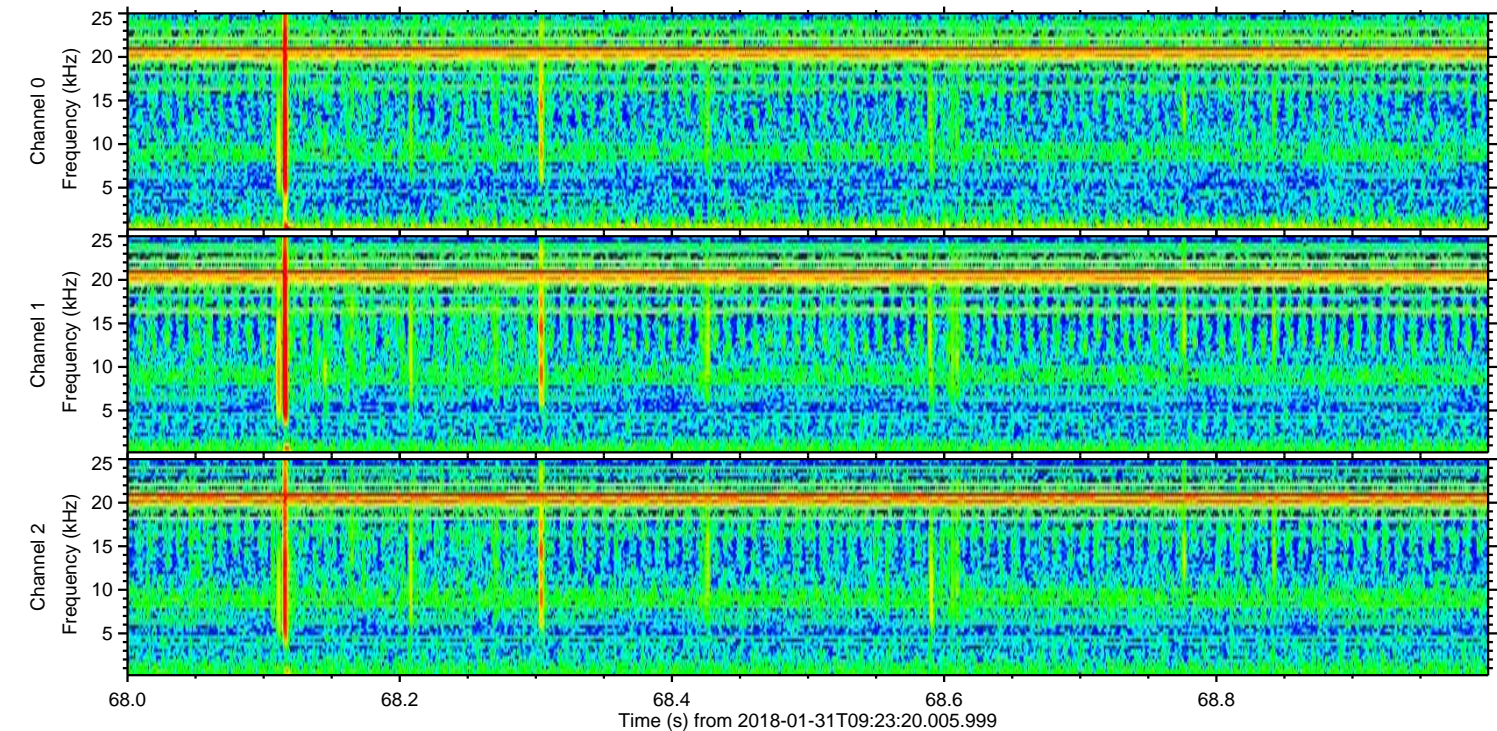
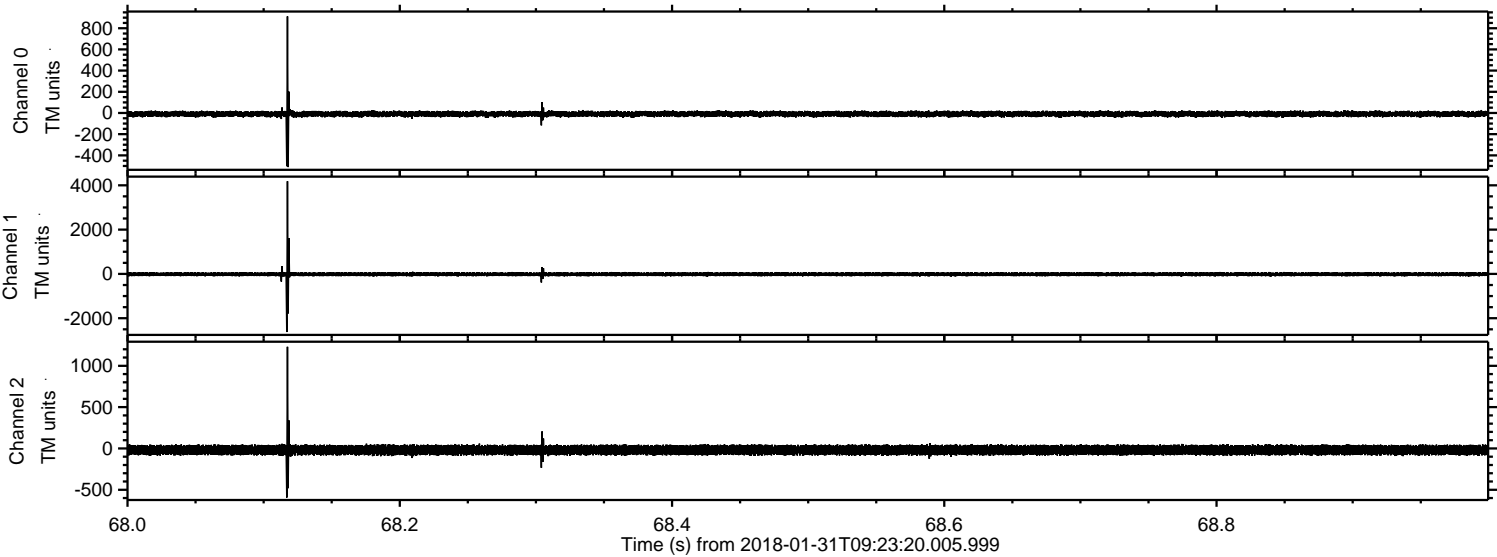

Processed Wed Jan 31 10:31:42 2018 by ELM ver.2012-10-06 from 001__elm20180131_092318__dat00.bin

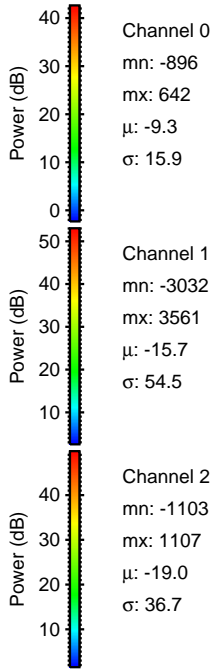
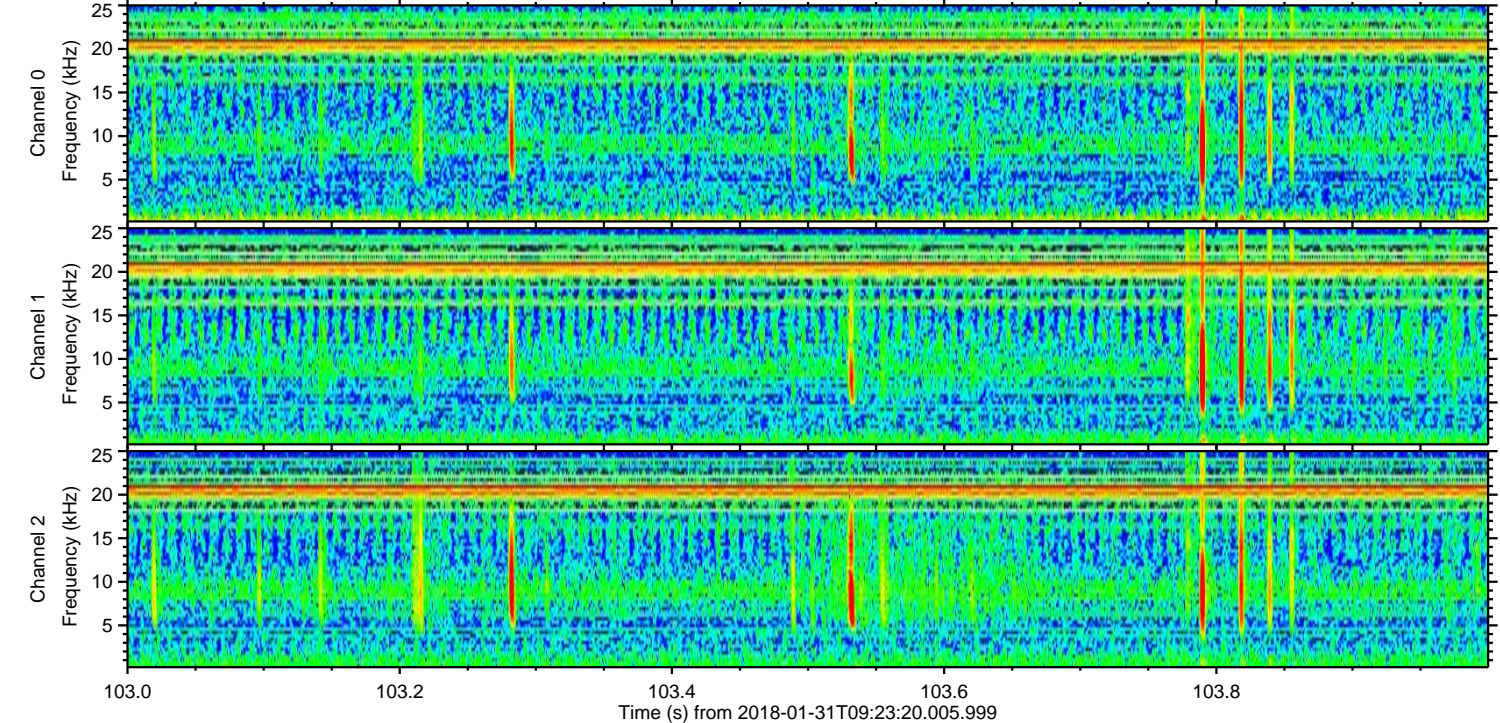
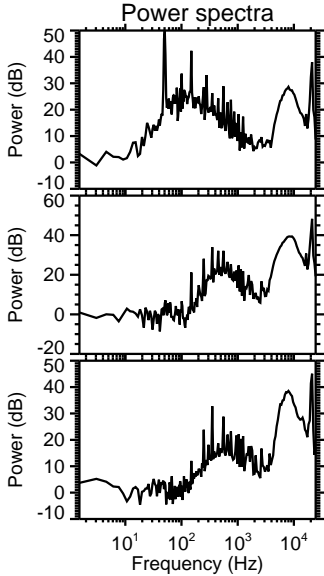
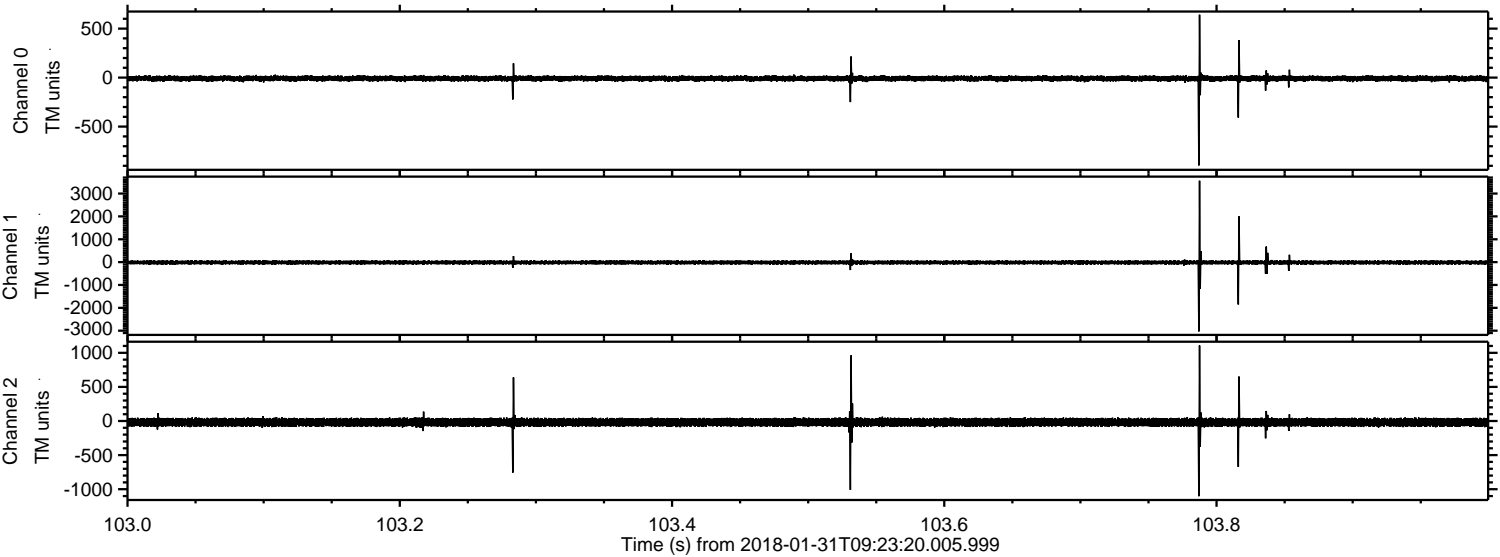

Processed Wed Jan 31 10:31:43 2018 by ELM ver.2012-10-06 from 001__elm20180131_092318__dat00.bin

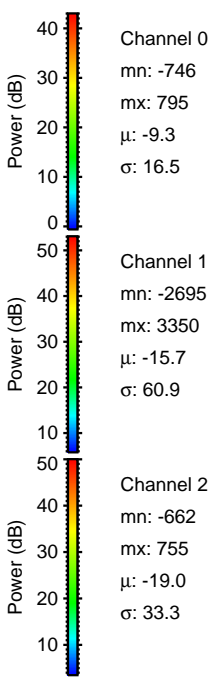
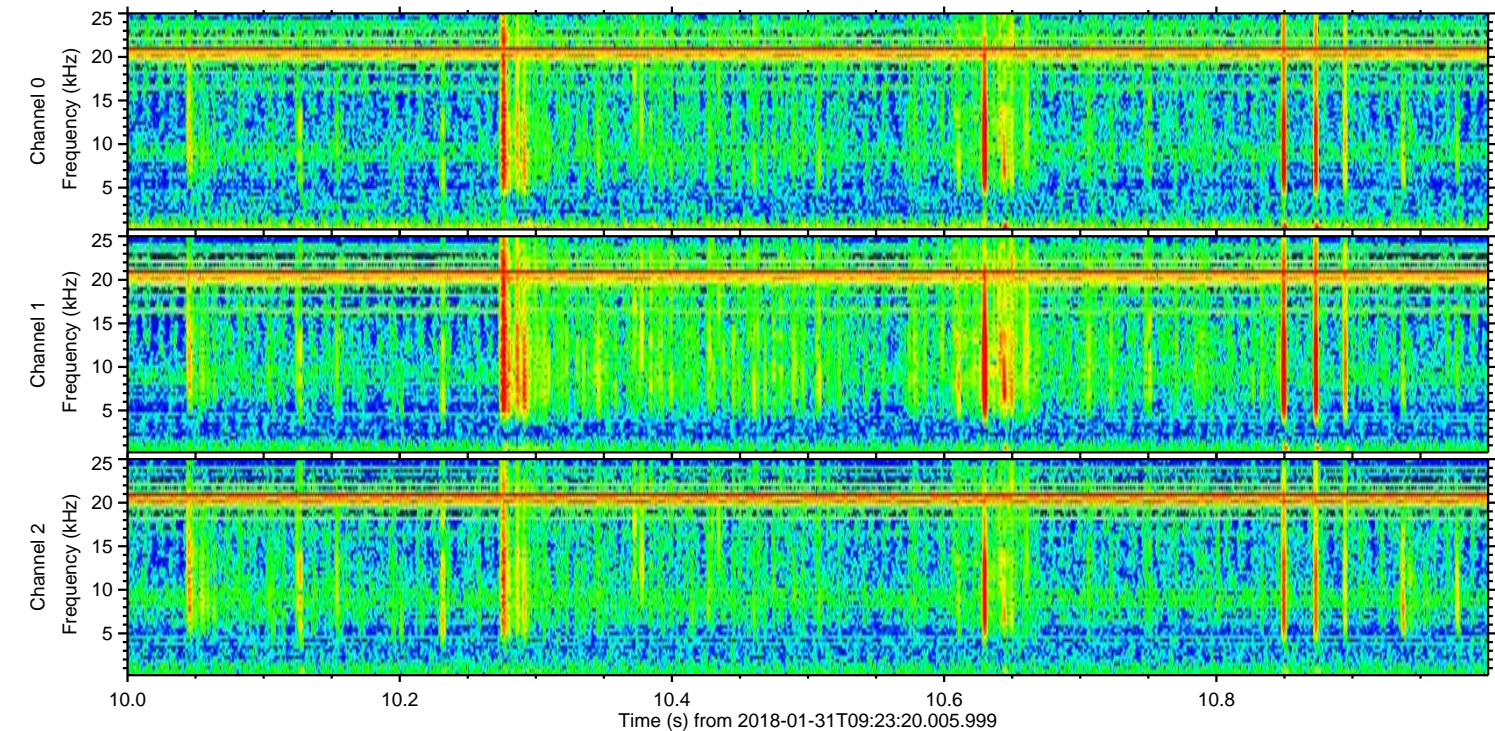
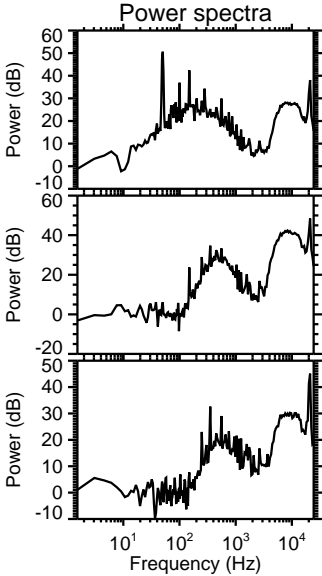
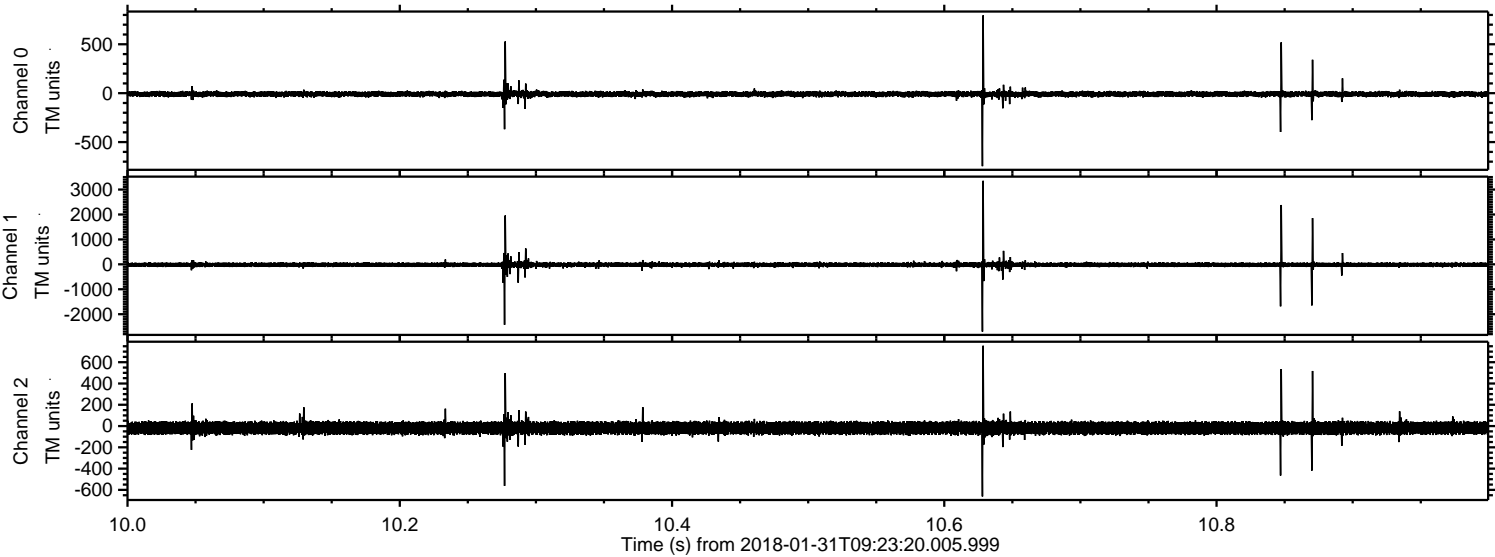

Processed Wed Jan 31 10:31:43 2018 by ELM ver.2012-10-06 from 001__elm20180131_092318__dat00.bin

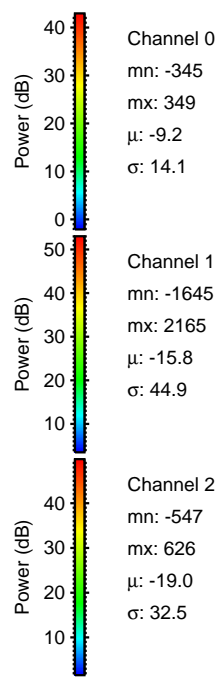
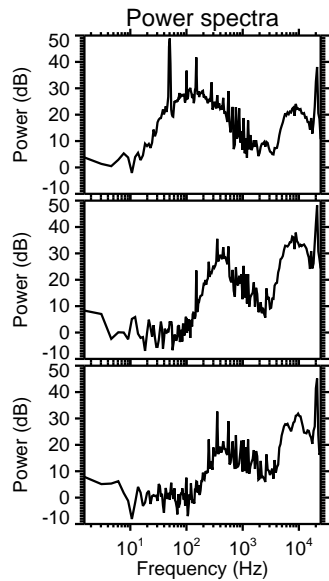
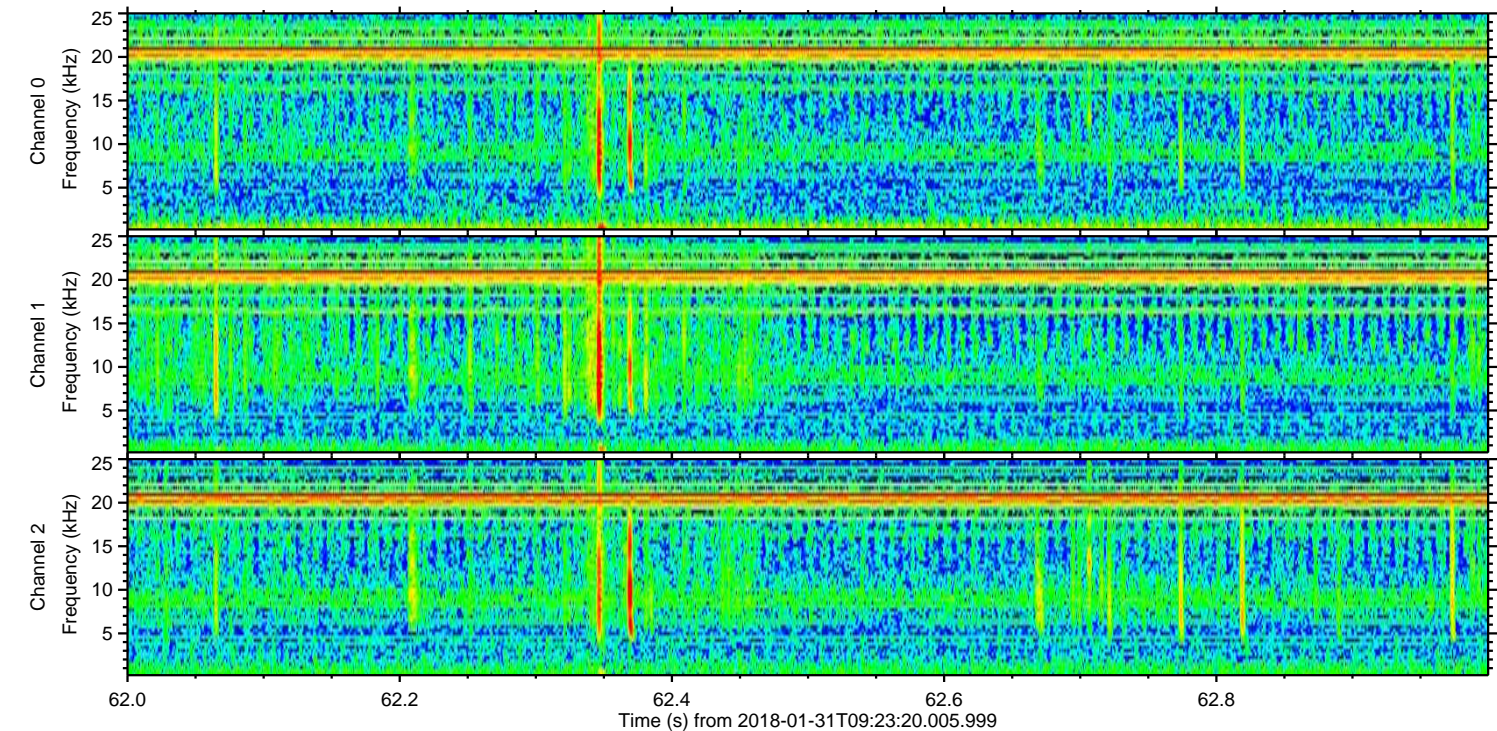
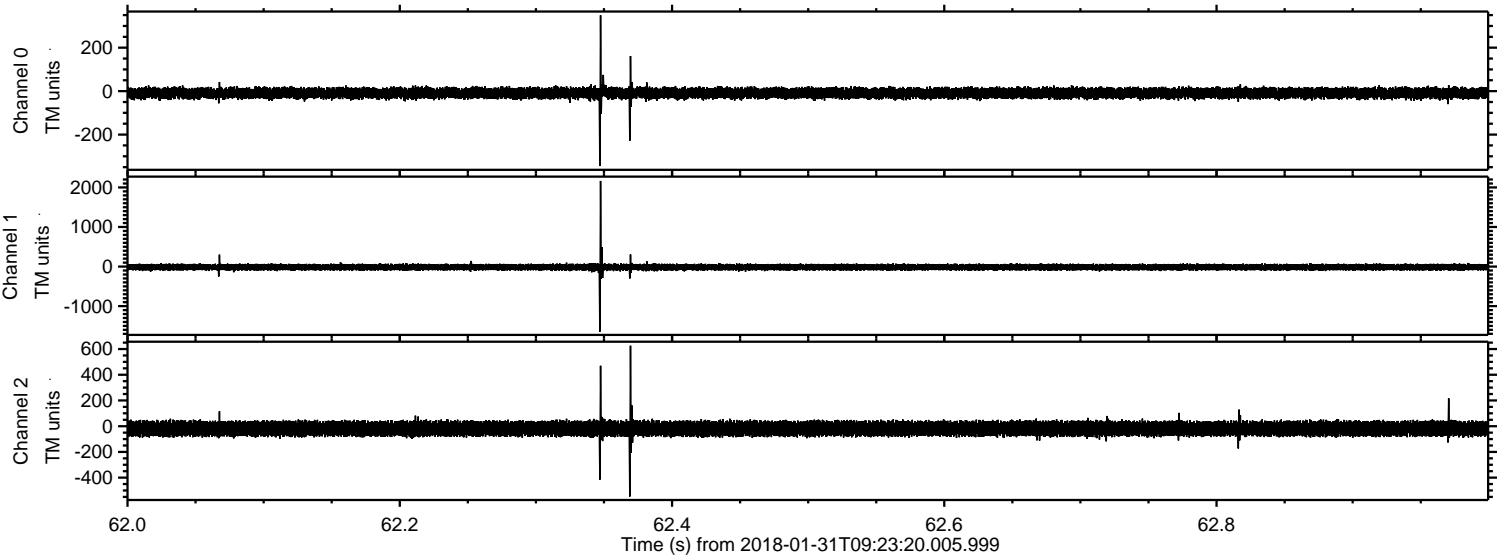

Channel 0
mn: -345
mx: 349
 μ : -9.2
 σ : 14.1

Channel 1
mn: -1645
mx: 2165
 μ : -15.8
 σ : 44.9

Channel 2
mn: -547
mx: 626
 μ : -19.0
 σ : 32.5

Processed Wed Jan 31 10:31:44 2018 by ELM ver.2012-10-06 from 001__elm20180131_092318__dat00.bin

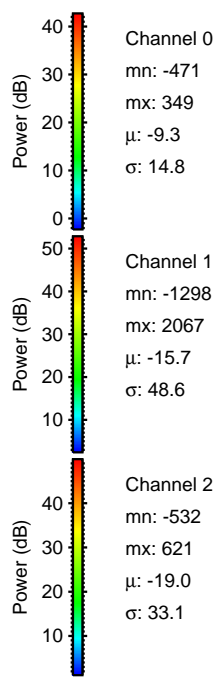
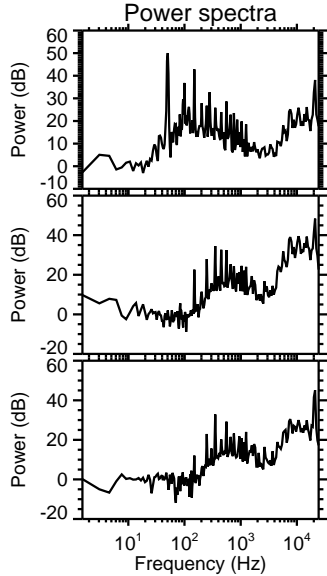
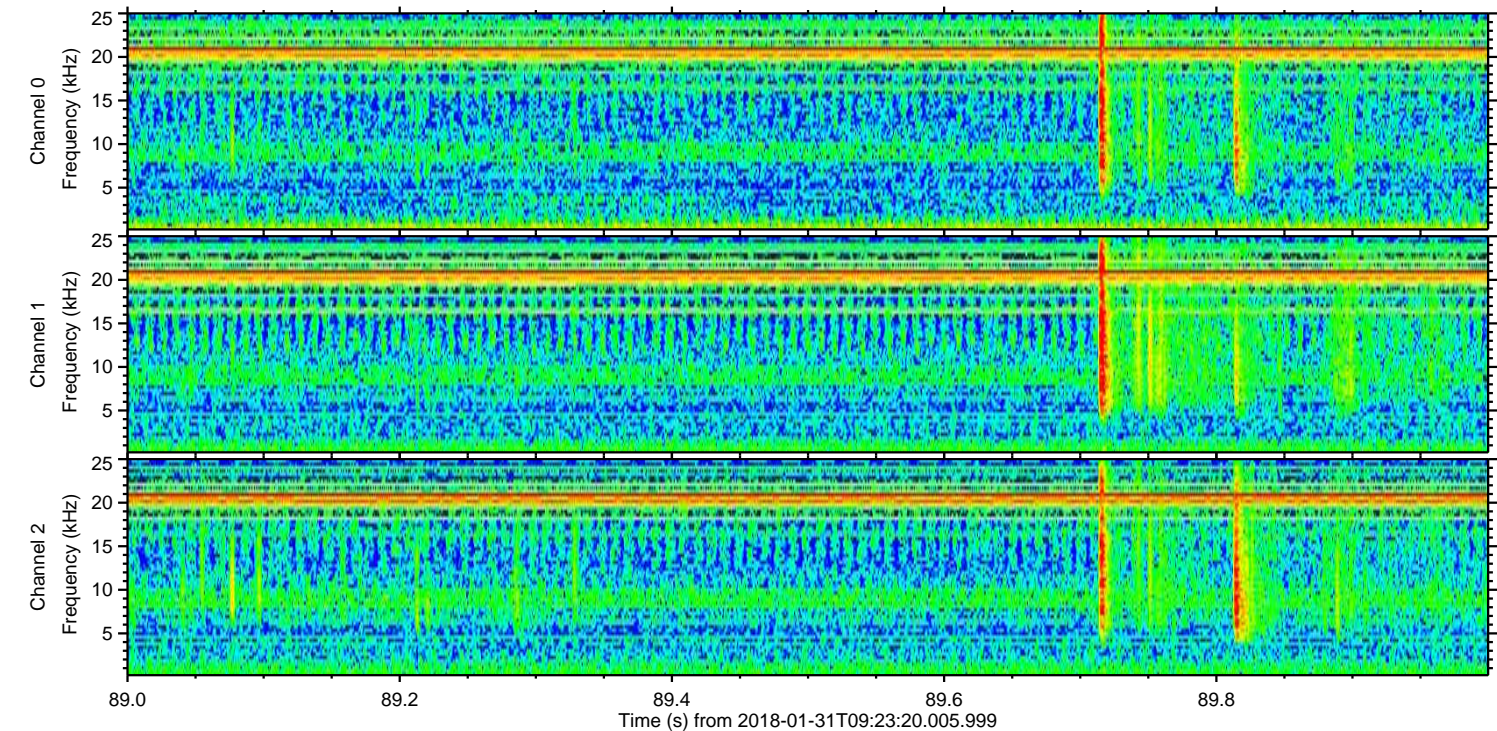
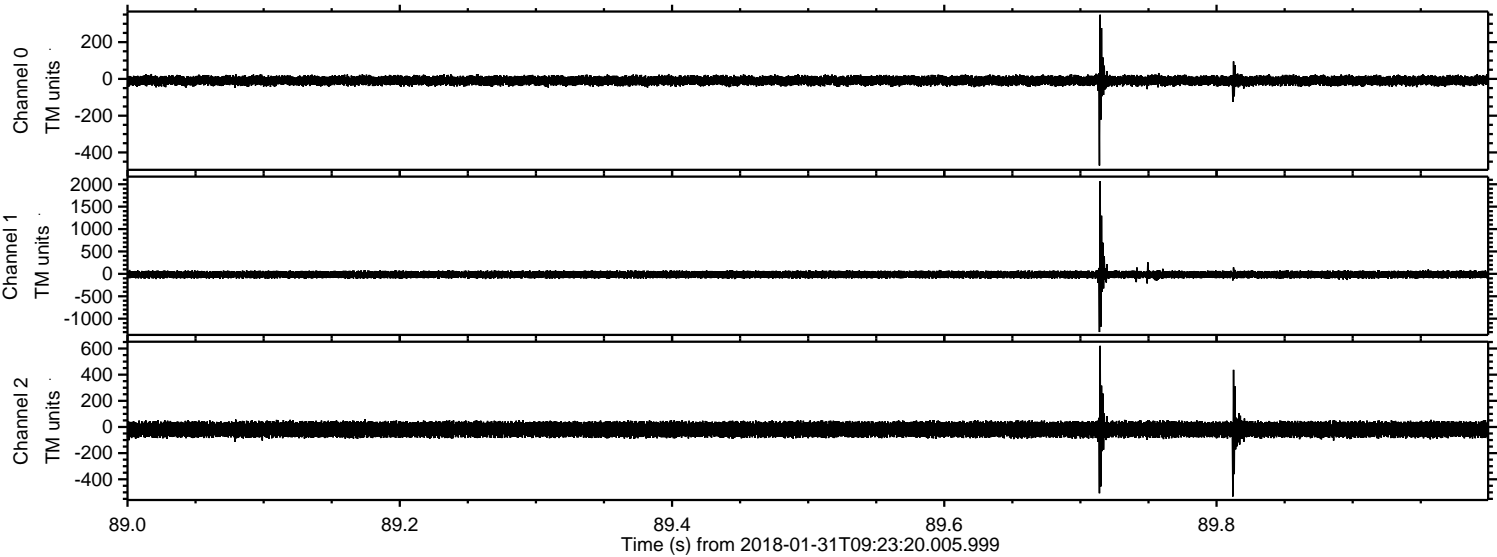

Processed Wed Jan 31 10:31:45 2018 by ELM ver.2012-10-06 from 001__elm20180131_092318__dat00.bin

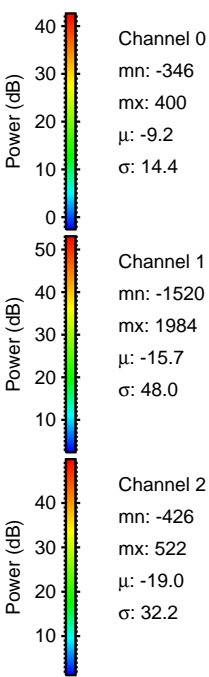
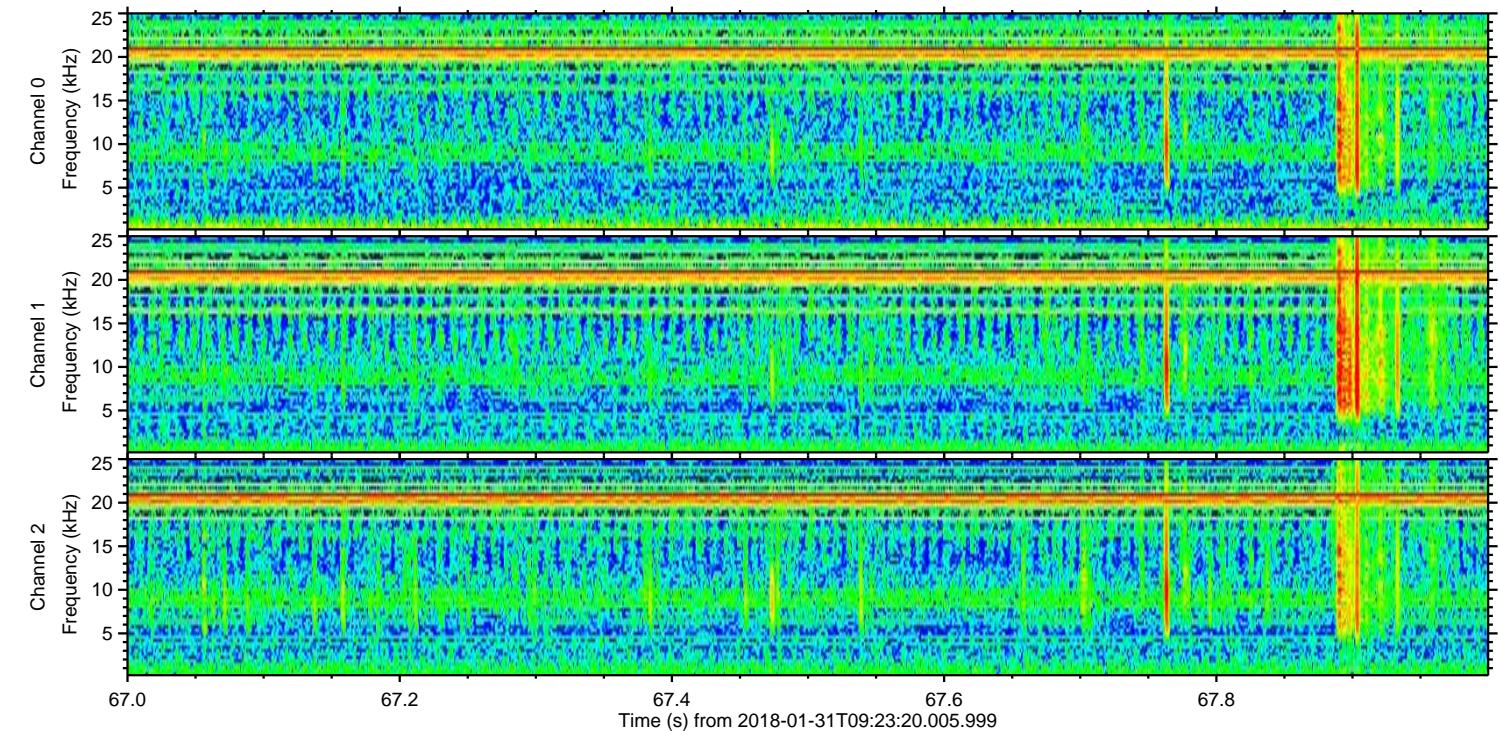
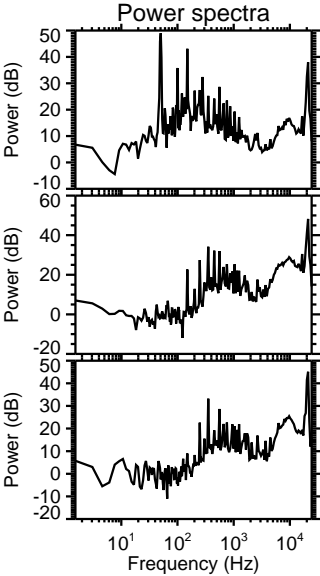
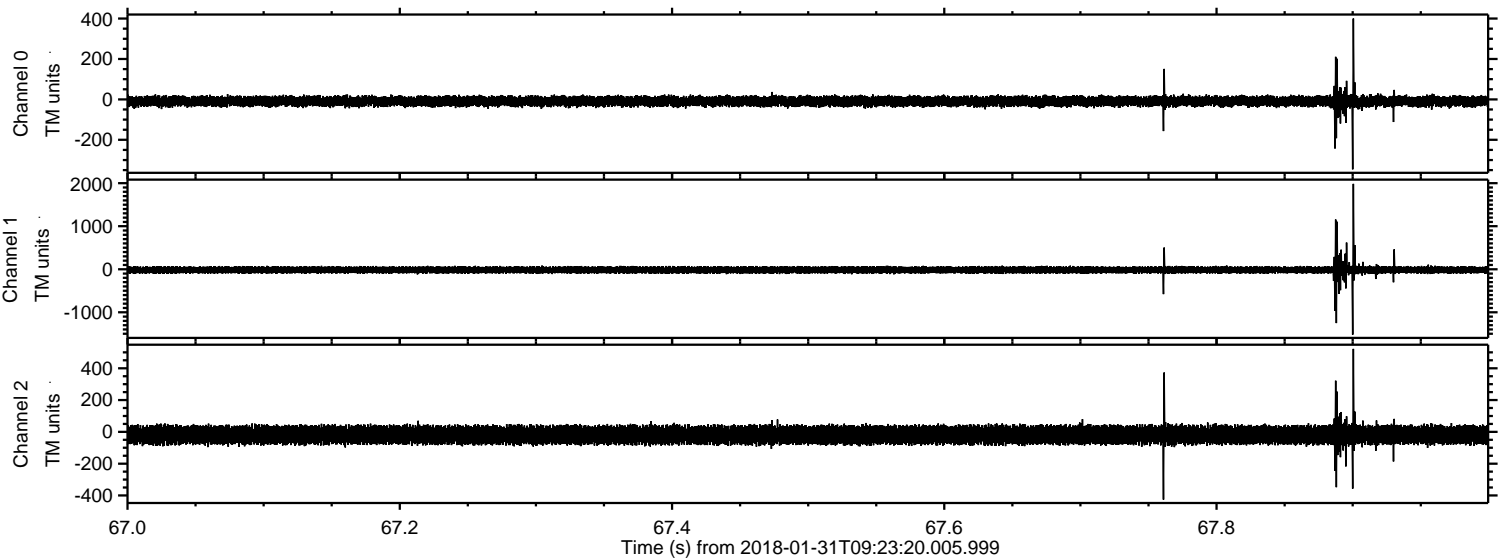

Processed Wed Jan 31 10:31:46 2018 by ELM ver.2012-10-06 from 001__elm20180131_092318__dat00.bin

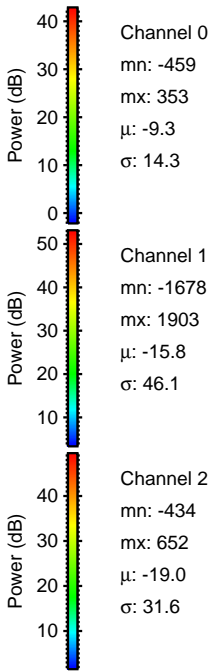
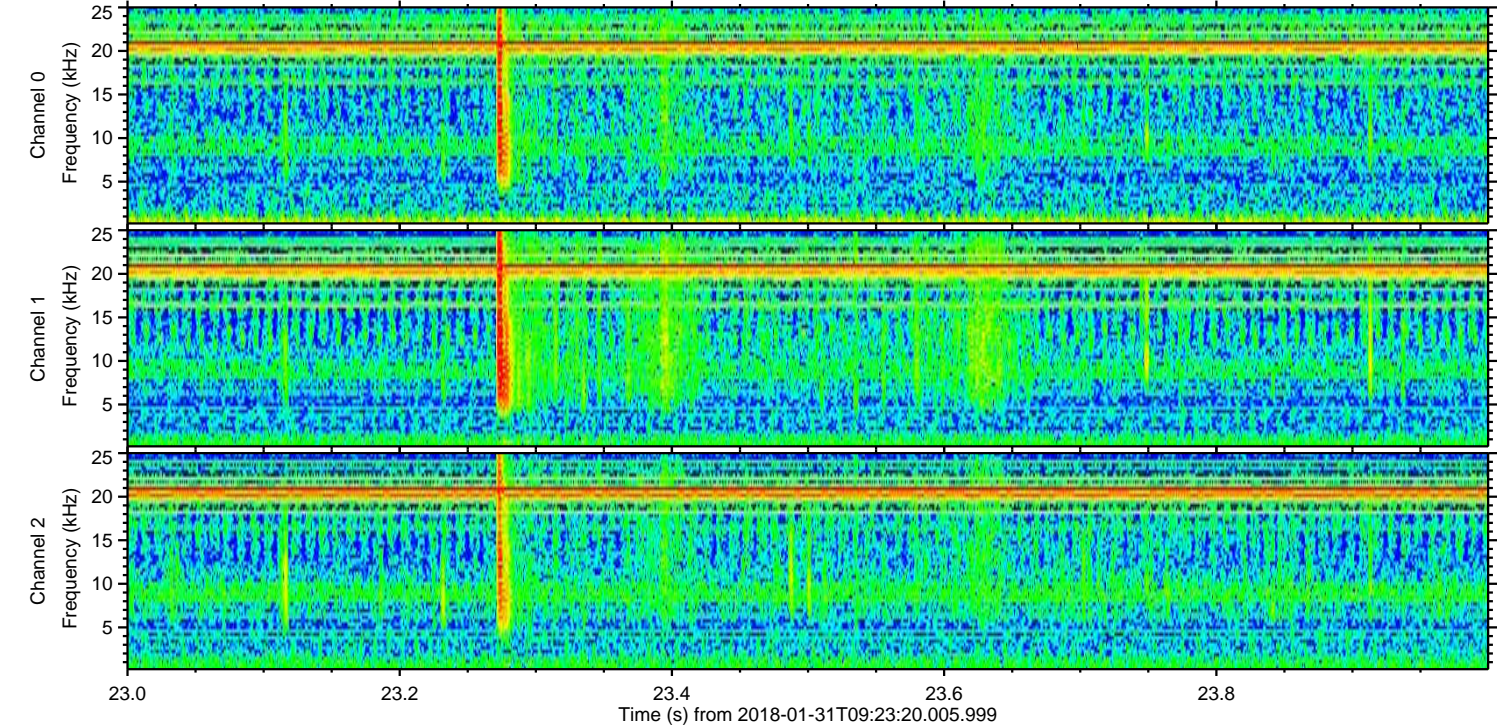
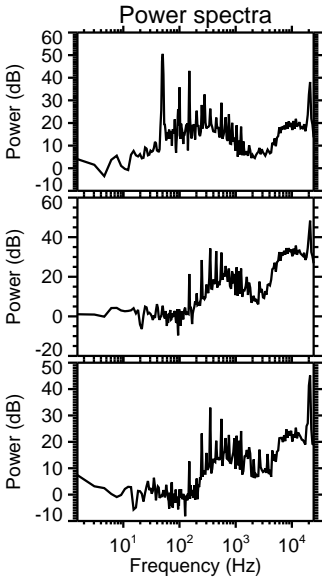
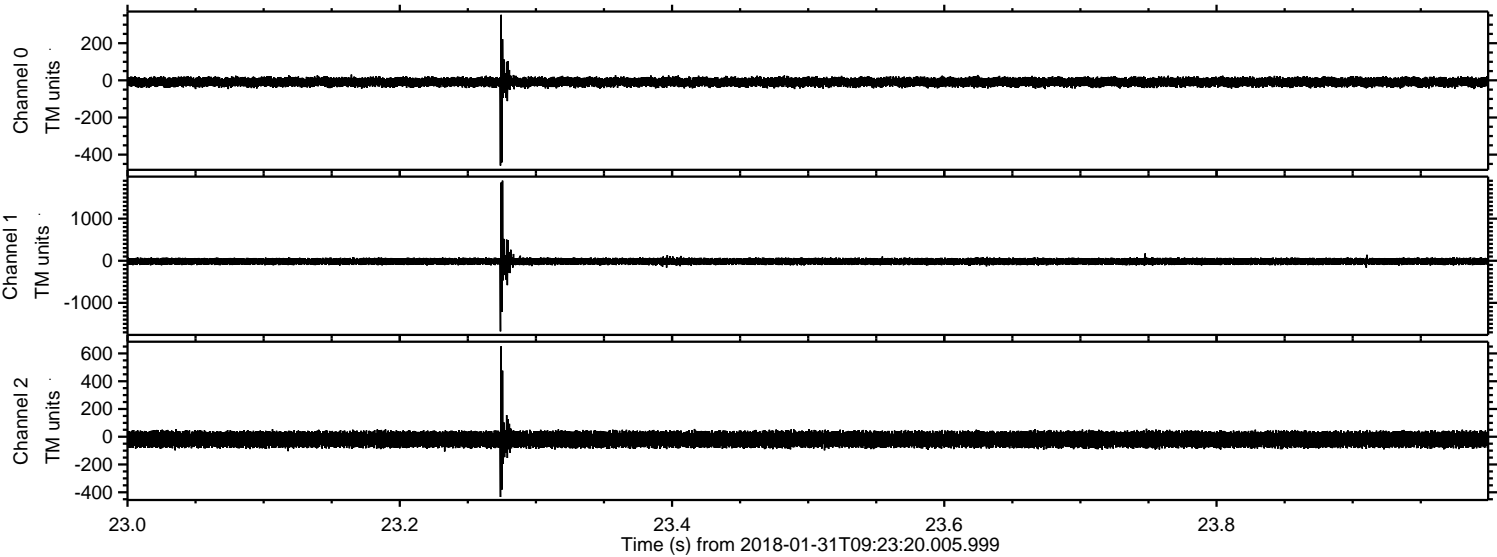

ELMAVAN 3D WAVEFORMS (Measured data sampled at 50 kHz) 51000 packets of 144 samples from 2018-01-31T09:23:20.005.999. Part 112/147

Processed Wed Jan 31 10:31:46 2018 by ELM ver.2012-10-06 from 001__elm20180131_092318__dat00.bin

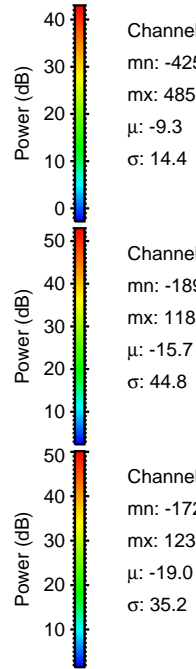
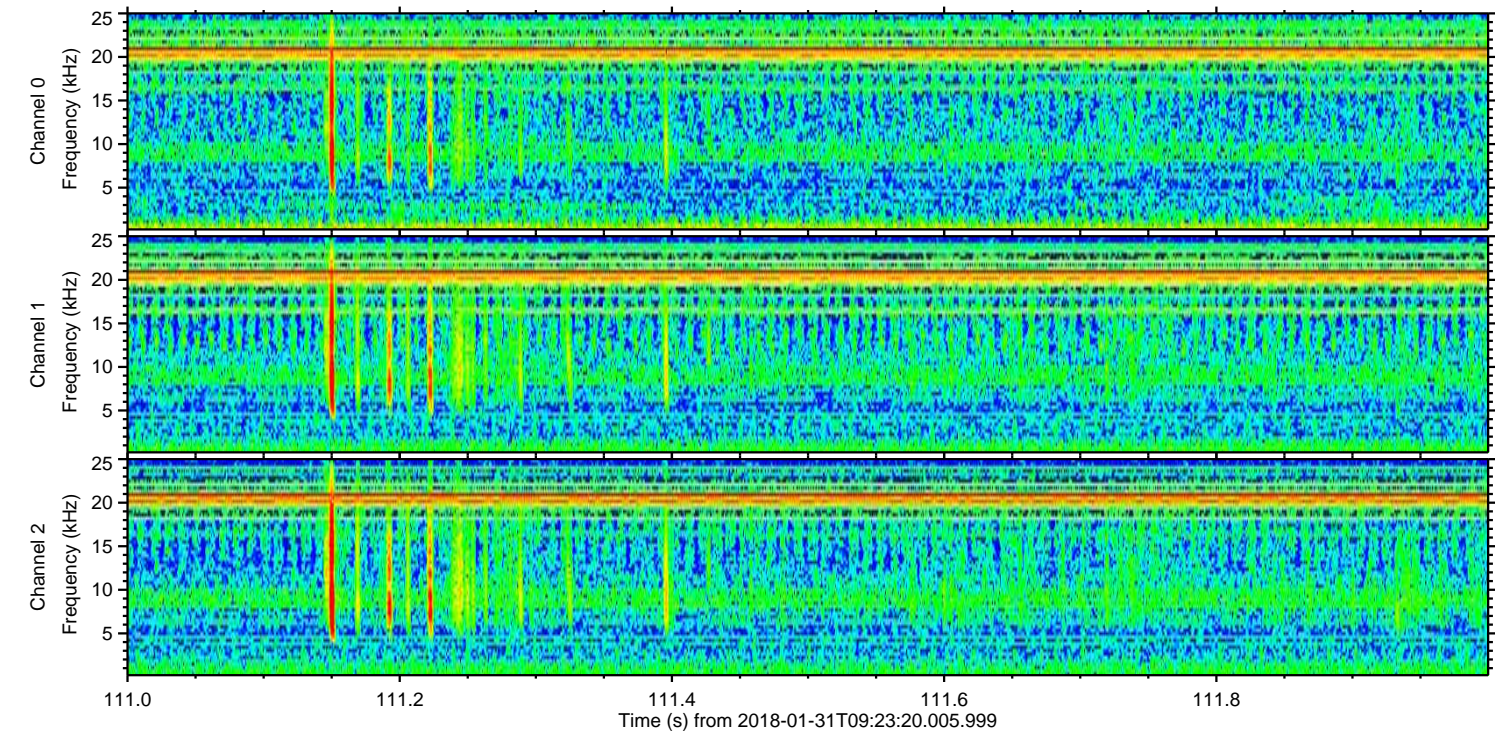
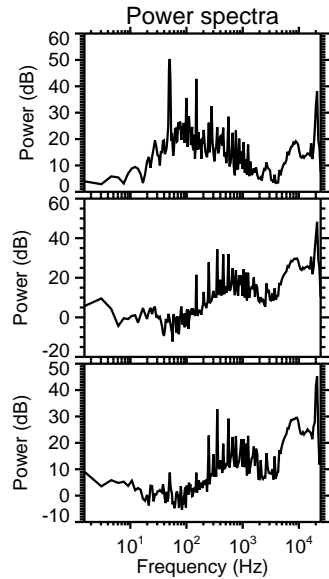
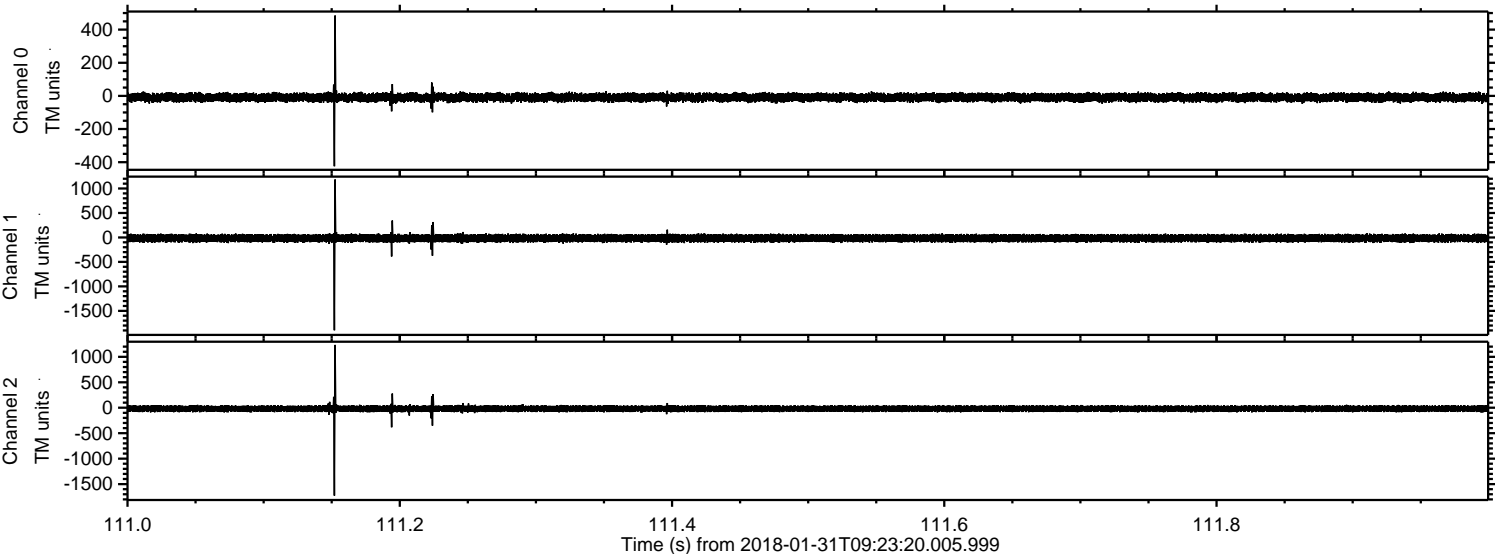

Channel 0
mn: -425
mx: 485
 μ : -9.3
 σ : 14.4

Channel 1
mn: -1897
mx: 1184
 μ : -15.7
 σ : 44.8

Channel 2
mn: -1726
mx: 1235
 μ : -19.0
 σ : 35.2

Processed Wed Jan 31 10:31:48 2018 by ELM ver.2012-10-06 from 001__elm20180131_092318__dat00.bin

