

ELMAVAN 3D WAVEFORMS (Measured data sampled at 50 kHz) 51000 packets of 144 samples from 2018-01-31T01:02:59.539.999.

Processed Wed Jan 31 02:11:10 2018 by ELM ver.2012-10-06 from 001__elm20180131_010258__dat00.bin

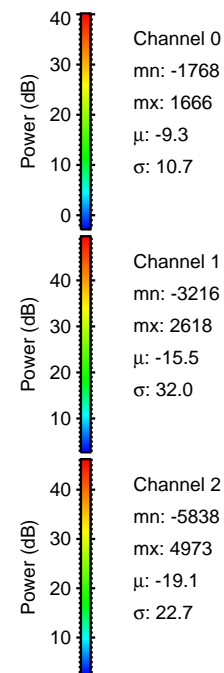
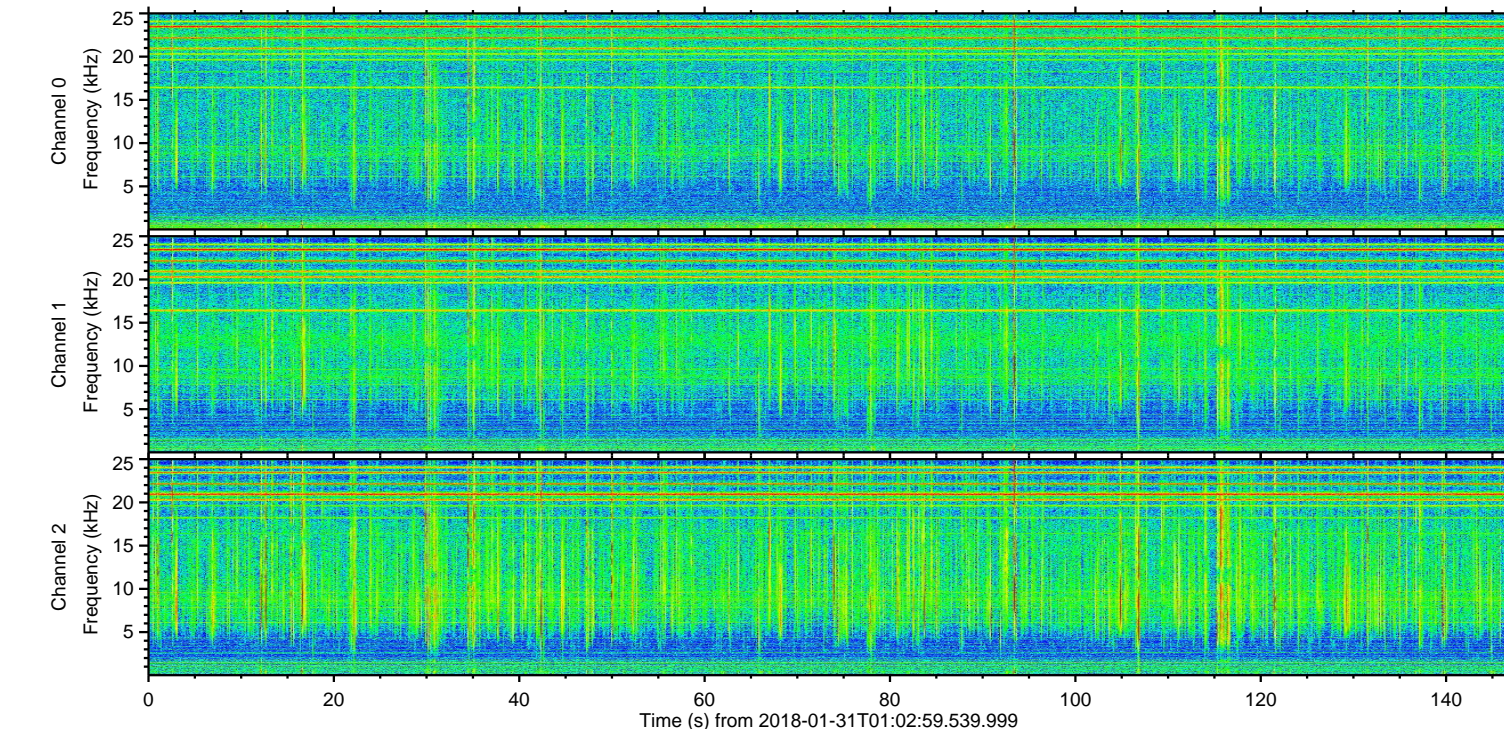
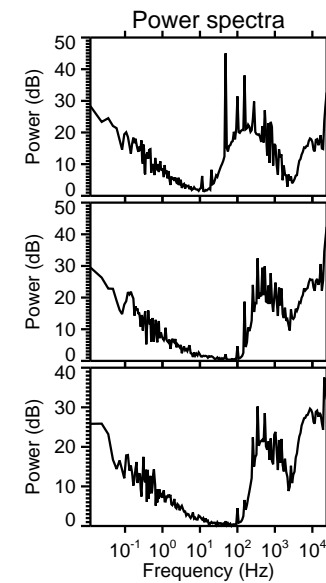
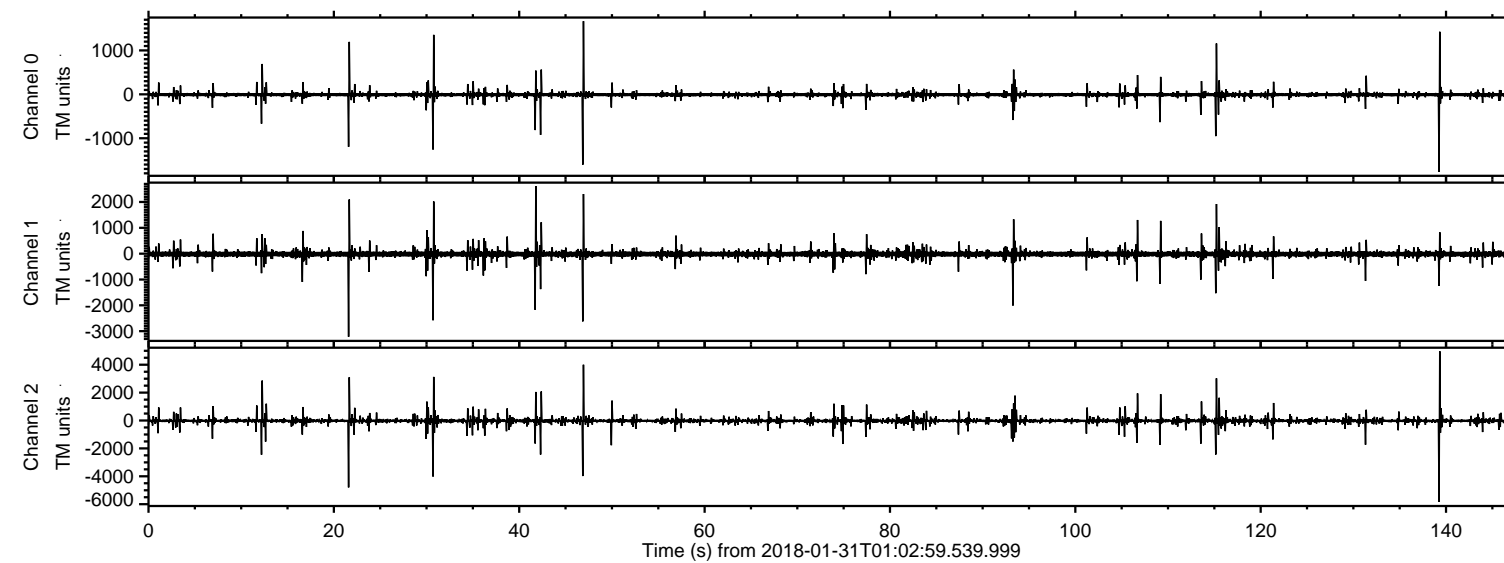

ELMAVAN 3D WAVEFORMS (Measured data sampled at 50 kHz) 51000 packets of 144 samples from 2018-01-31T01:02:59.539.999. Part 140/147

Processed Wed Jan 31 02:11:18 2018 by ELM ver.2012-10-06 from 001__elm20180131_010258__dat00.bin

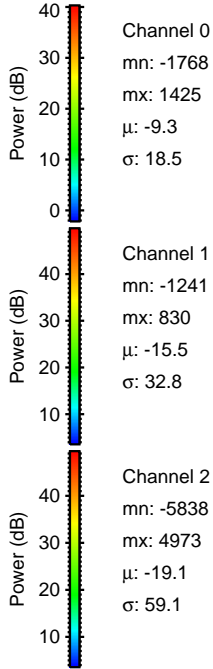
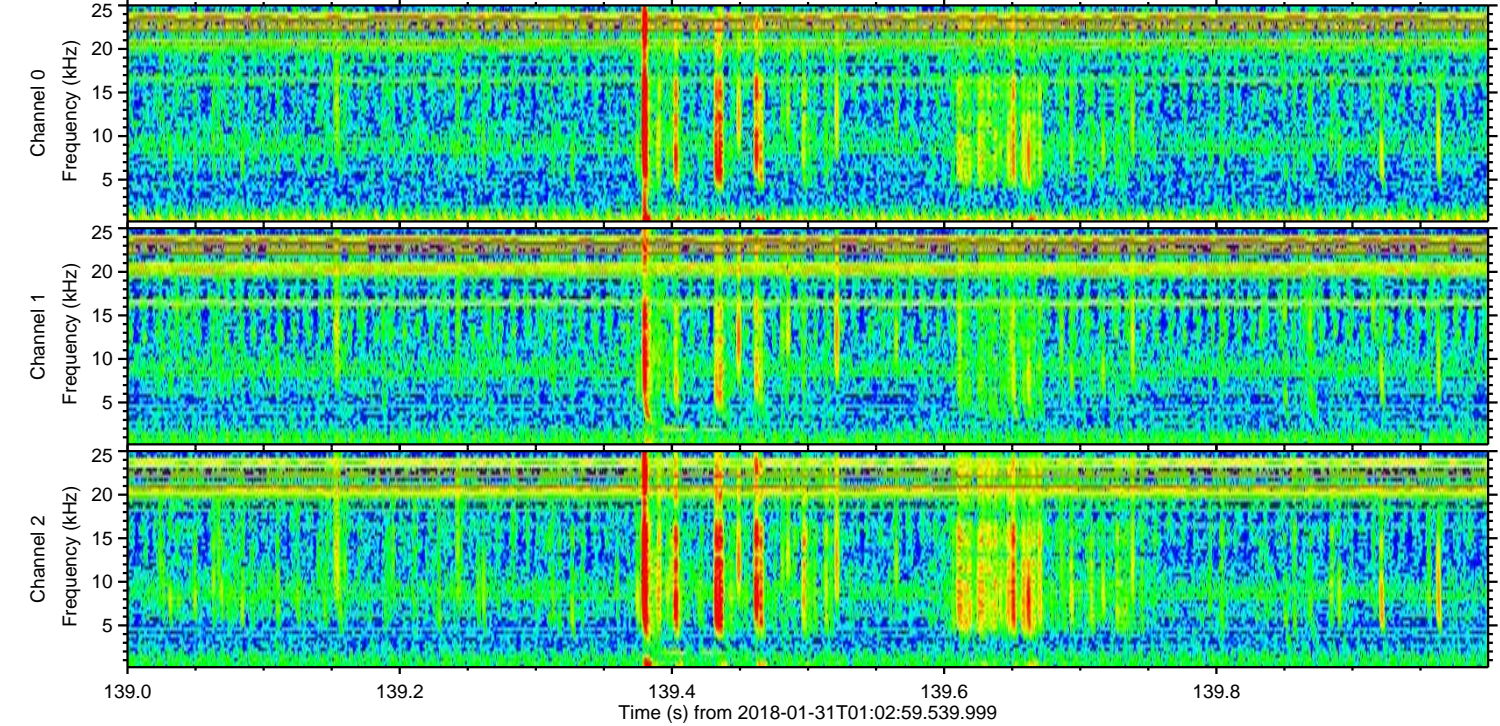
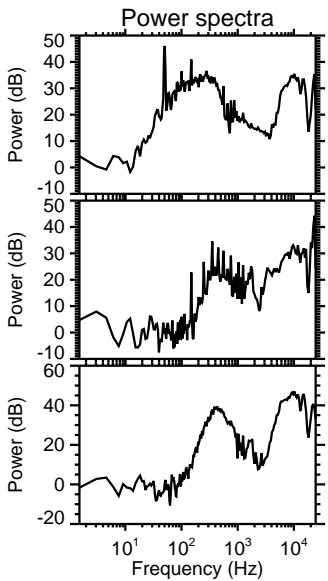
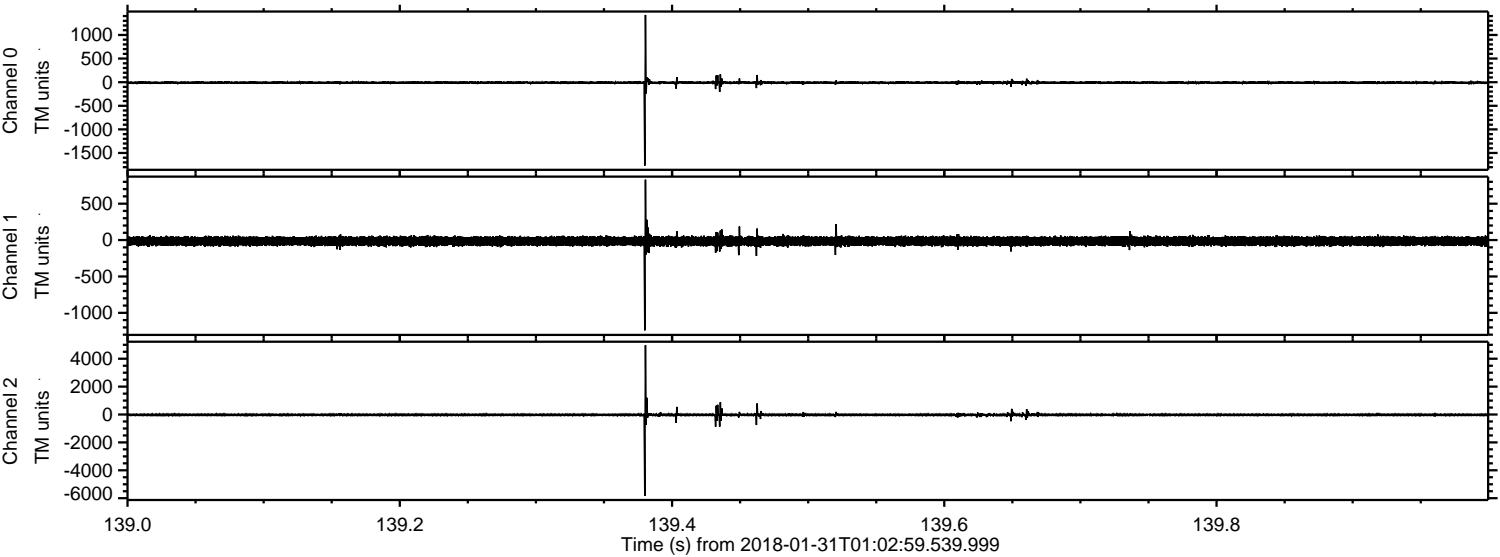

Processed Wed Jan 31 02:11:19 2018 by ELM ver.2012-10-06 from 001__elm20180131_010258__dat00.bin

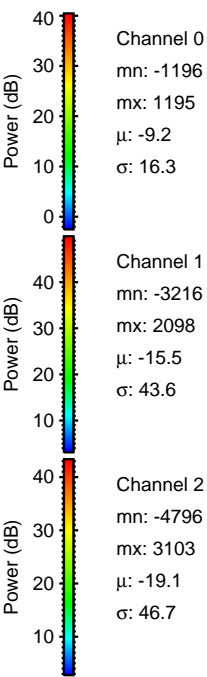
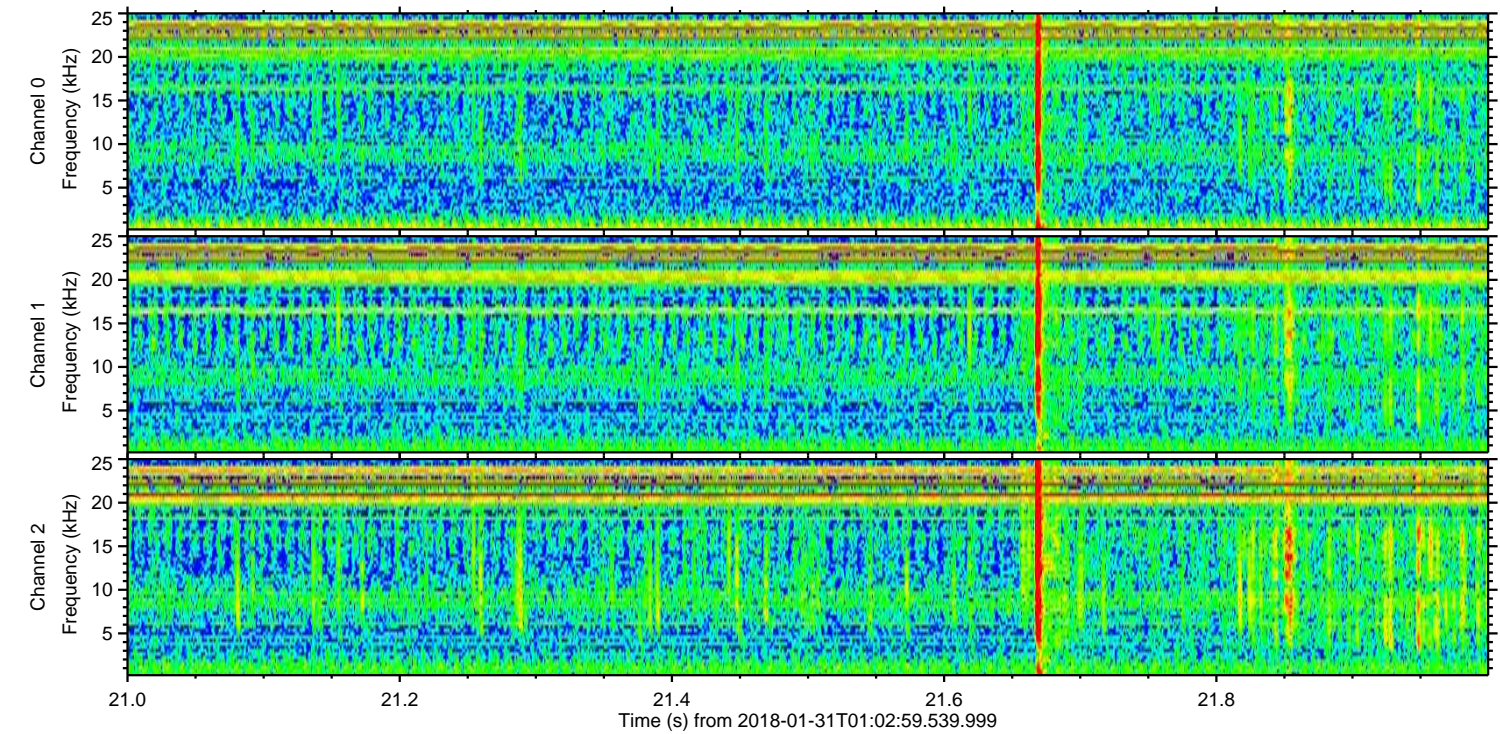
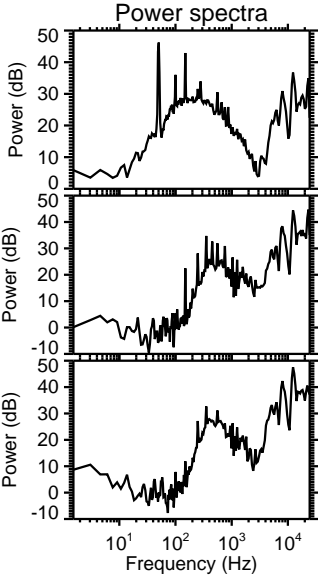
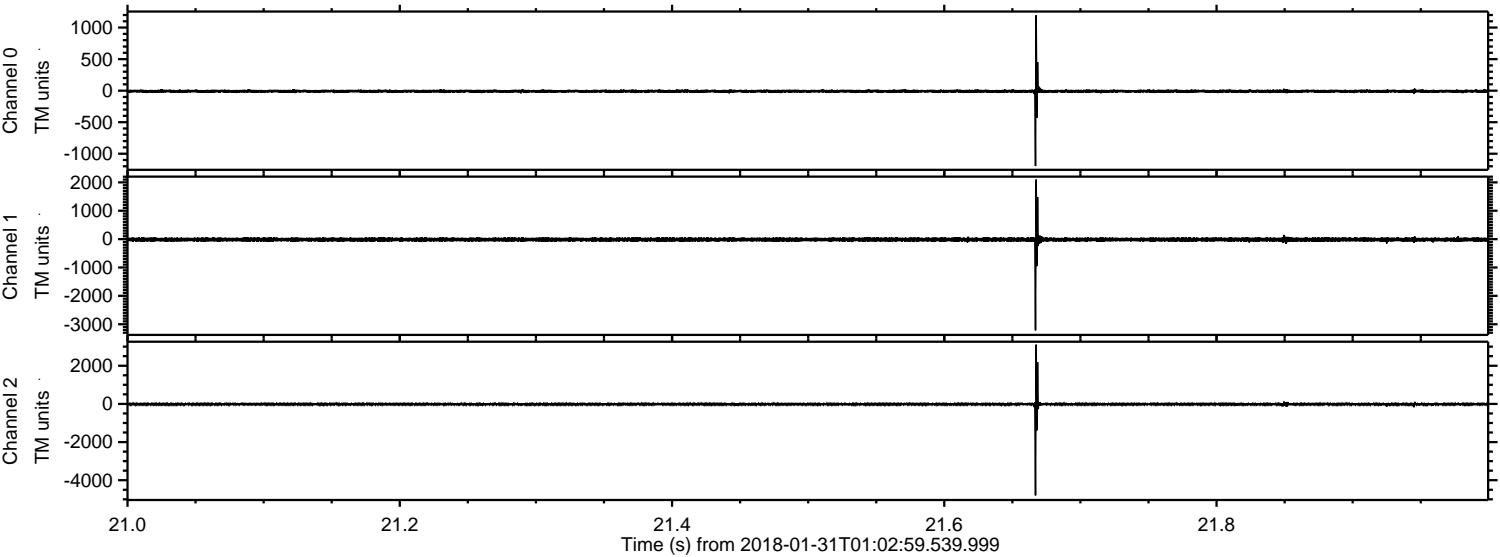

Processed Wed Jan 31 02:11:19 2018 by ELM ver.2012-10-06 from 001__elm20180131_010258__dat00.bin

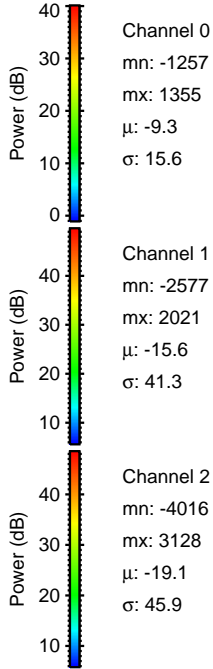
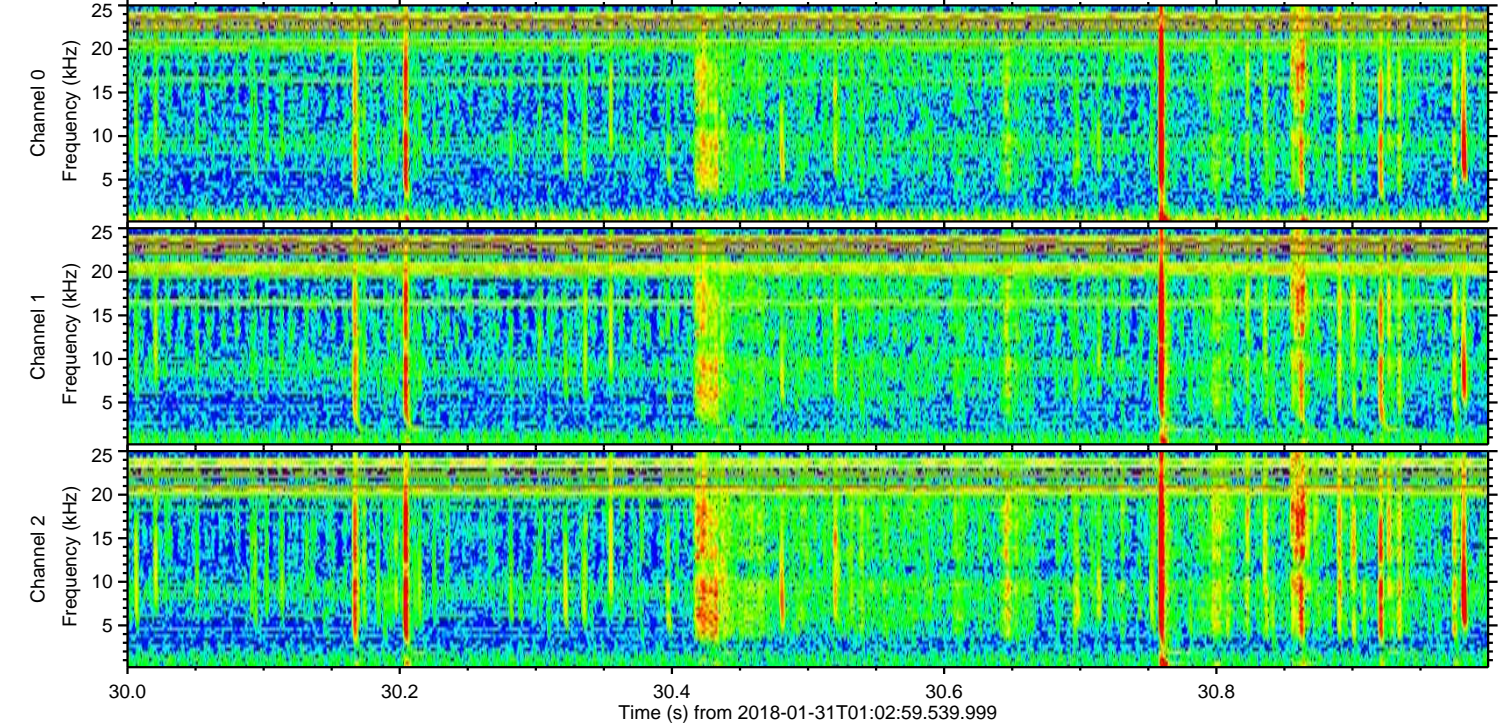
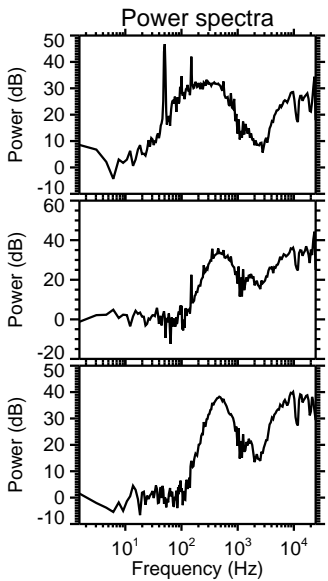
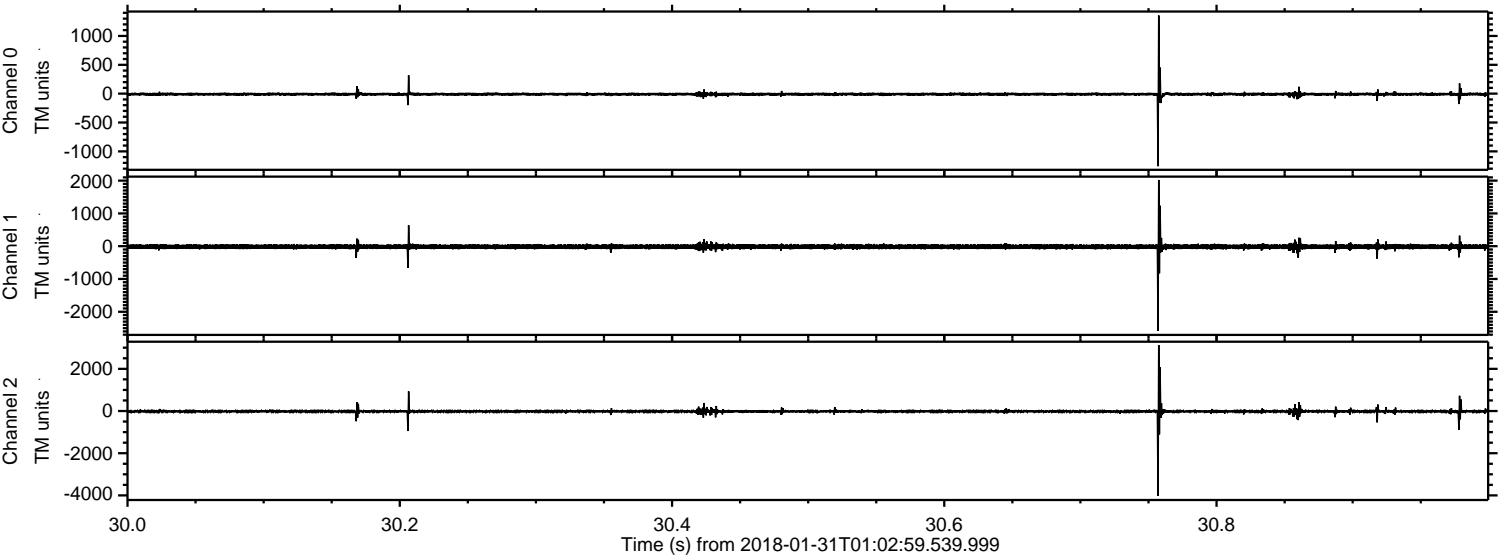

Channel 0
mn: -1257
mx: 1355
 μ : -9.3
 σ : 15.6

Channel 1
mn: -2577
mx: 2021
 μ : -15.6
 σ : 41.3

Channel 2
mn: -4016
mx: 3128
 μ : -19.1
 σ : 45.9

ELMAVAN 3D WAVEFORMS (Measured data sampled at 50 kHz) 51000 packets of 144 samples from 2018-01-31T01:02:59.539.999. Part 47/147

Processed Wed Jan 31 02:11:20 2018 by ELM ver.2012-10-06 from 001__elm20180131_010258__dat00.bin

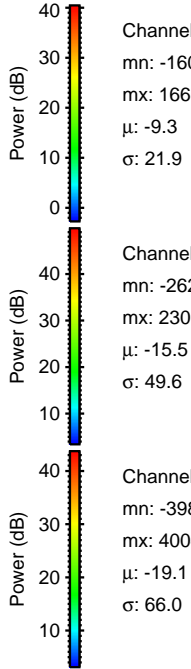
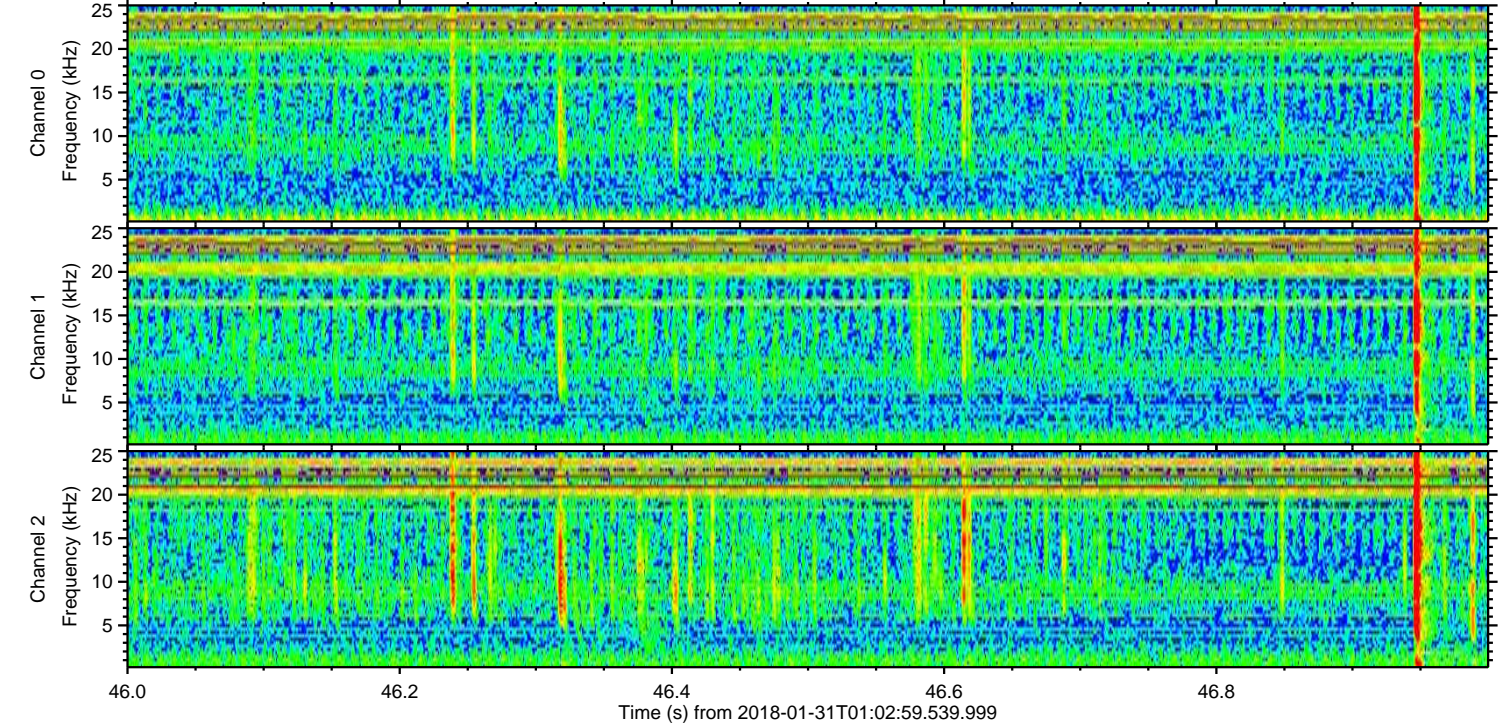
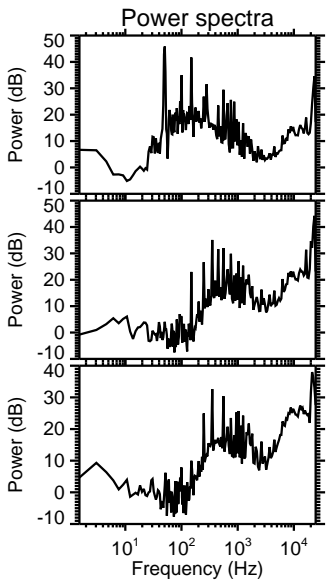
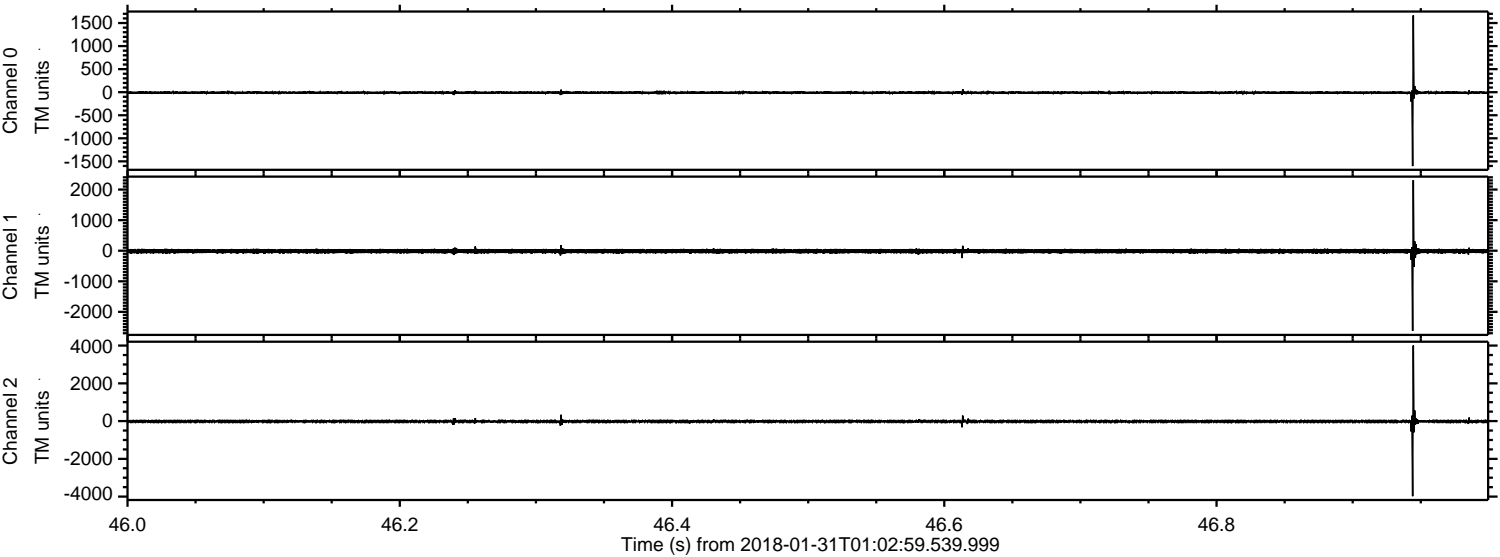

ELMAVAN 3D WAVEFORMS (Measured data sampled at 50 kHz) 51000 packets of 144 samples from 2018-01-31T01:02:59.539.999. Part 116/147

Processed Wed Jan 31 02:11:21 2018 by ELM ver.2012-10-06 from 001__elm20180131_010258__dat00.bin

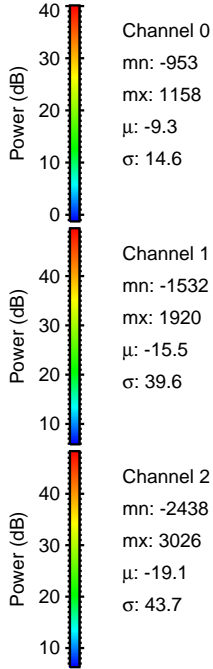
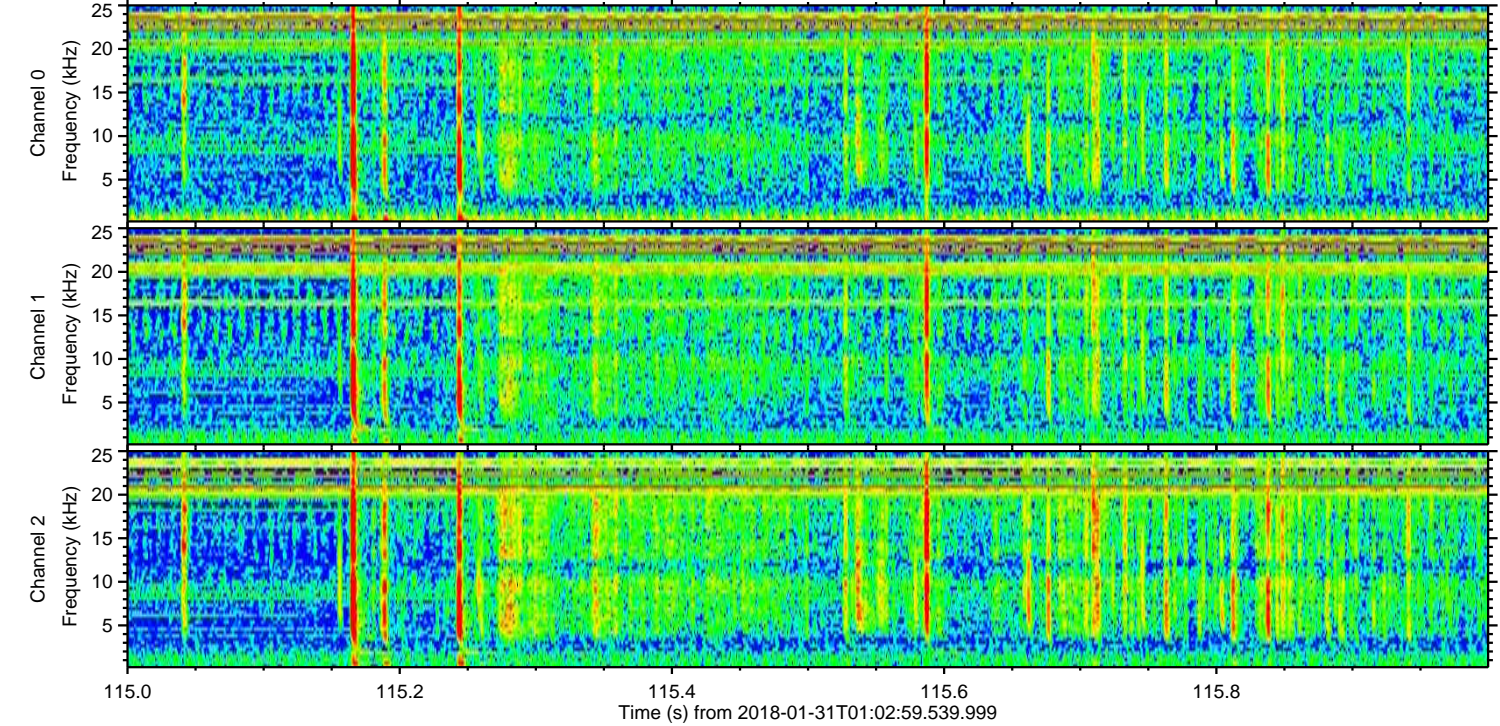
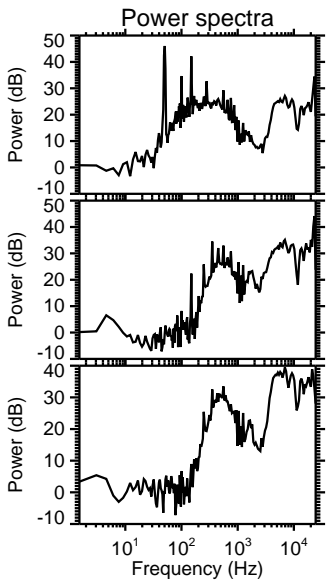
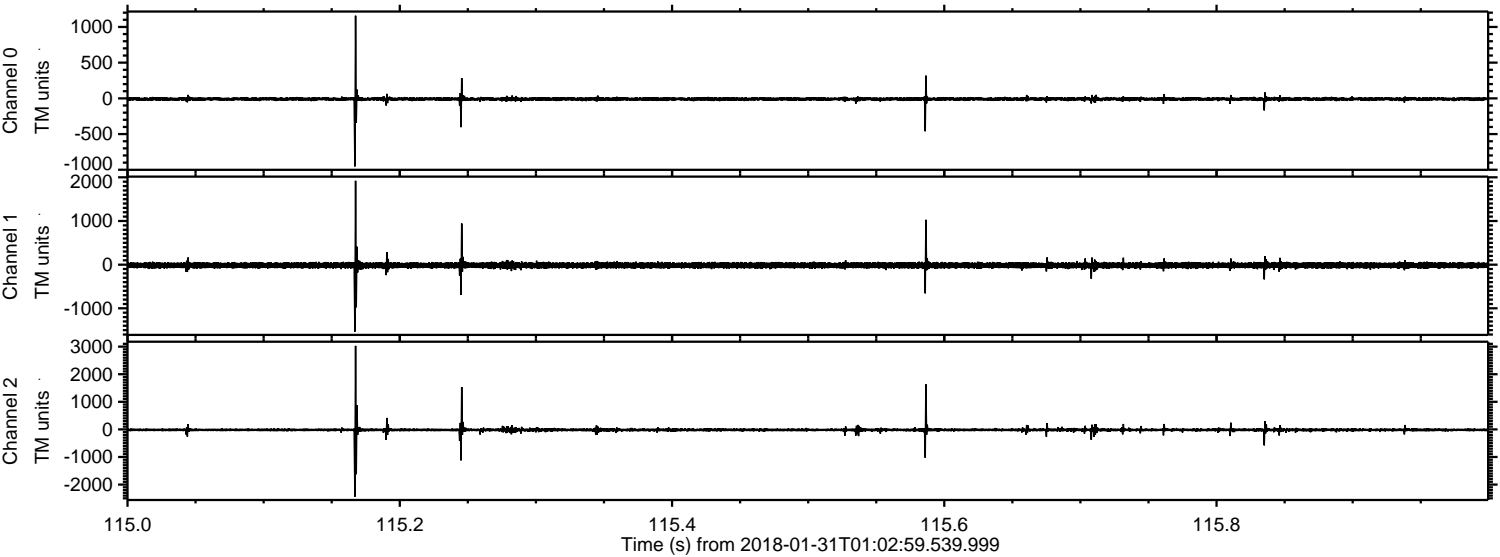

ELMAVAN 3D WAVEFORMS (Measured data sampled at 50 kHz) 51000 packets of 144 samples from 2018-01-31T01:02:59.539.999. Part 13/147

Processed Wed Jan 31 02:11:22 2018 by ELM ver.2012-10-06 from 001__elm20180131_010258__dat00.bin

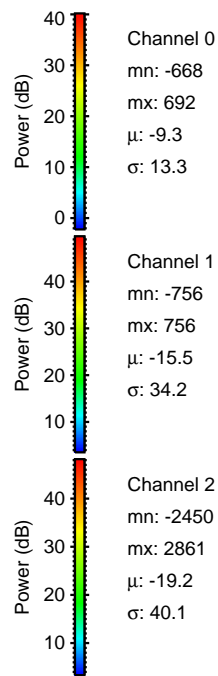
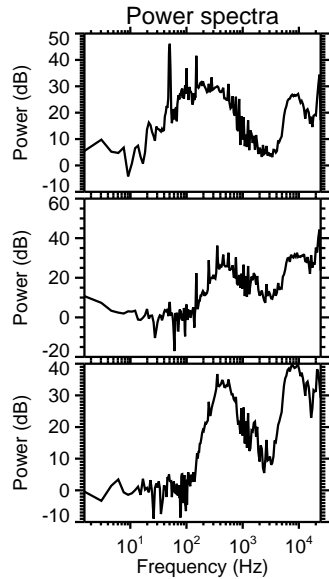
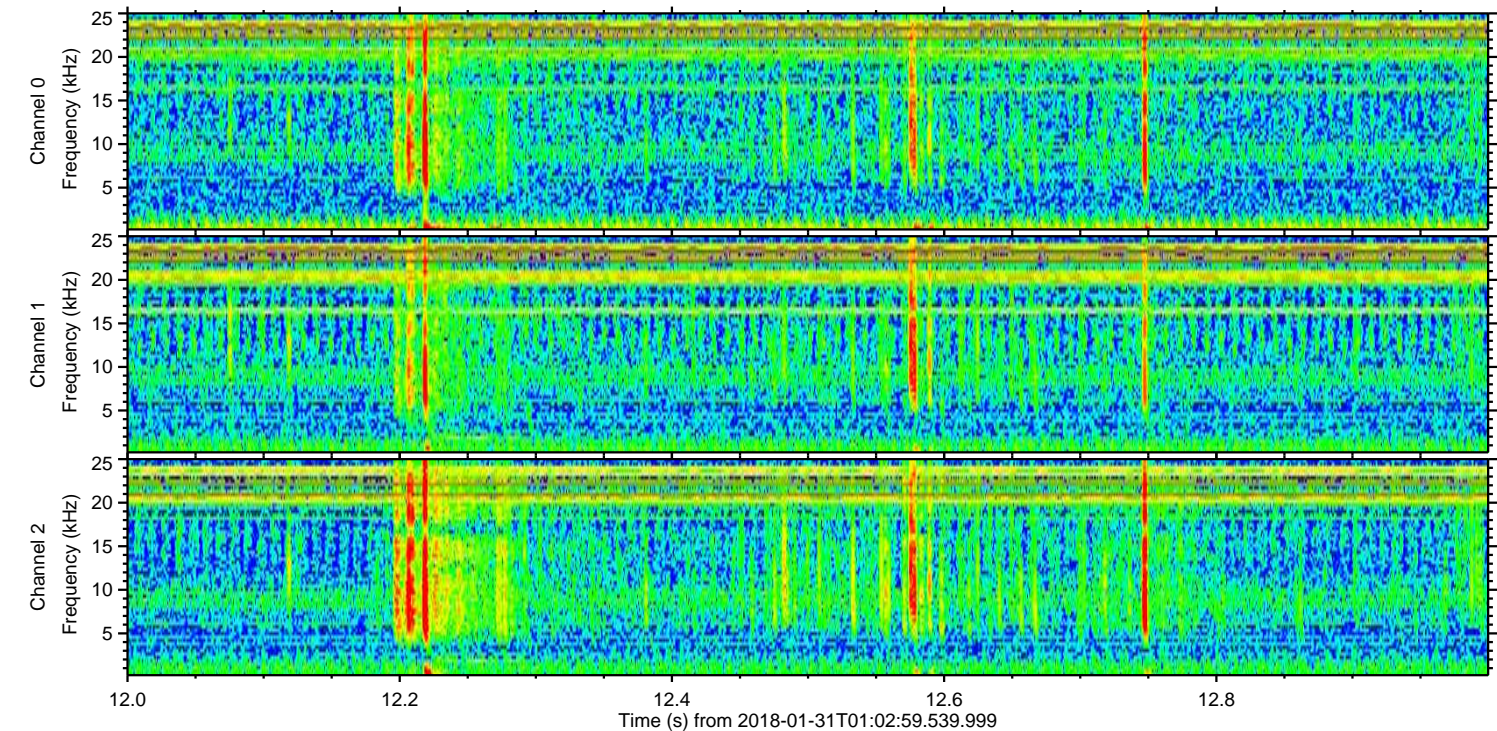
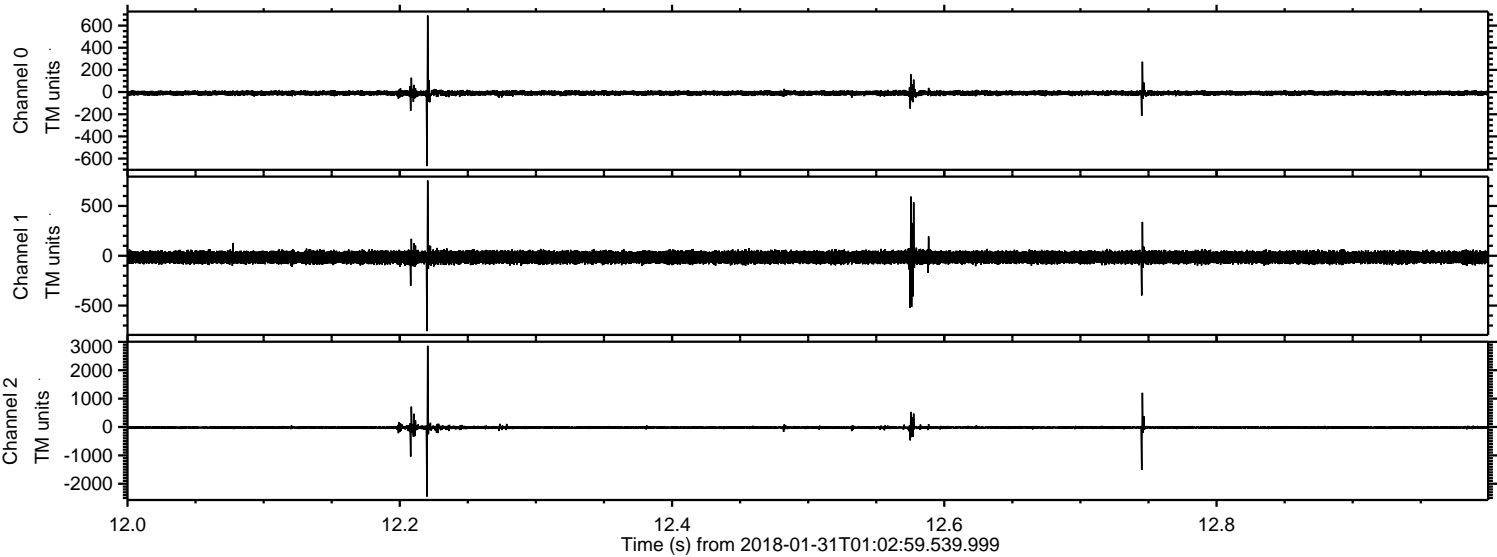

Processed Wed Jan 31 02:11:23 2018 by ELM ver.2012-10-06 from 001__elm20180131_010258__dat00.bin

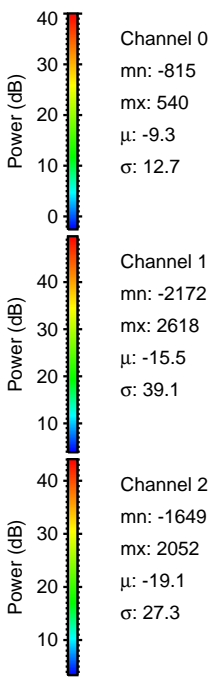
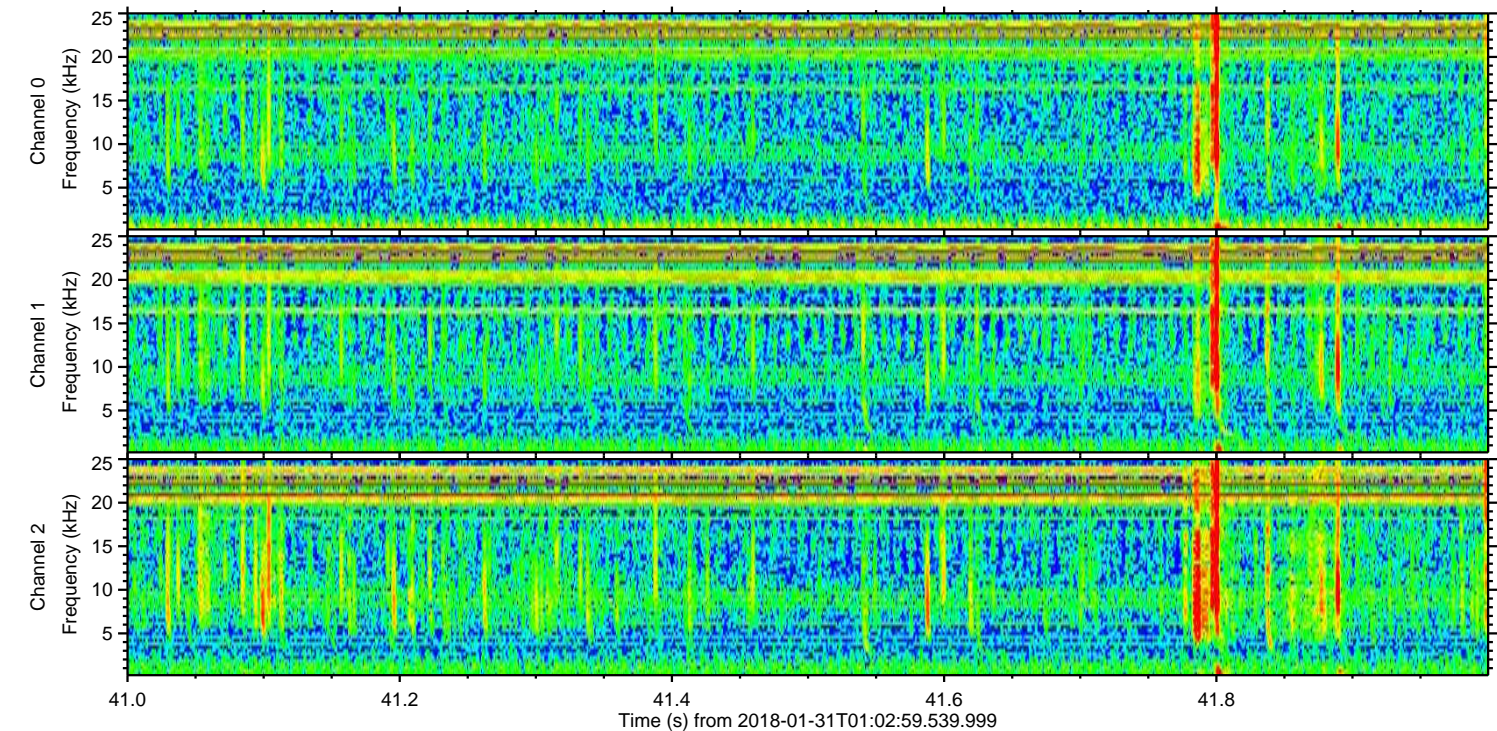
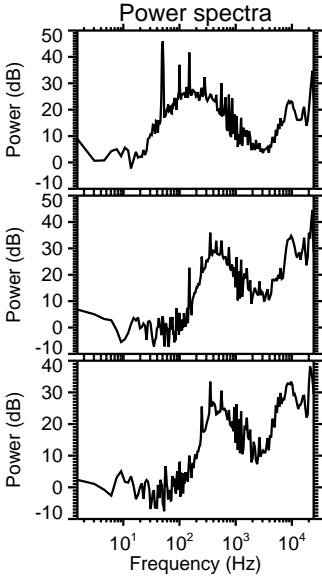
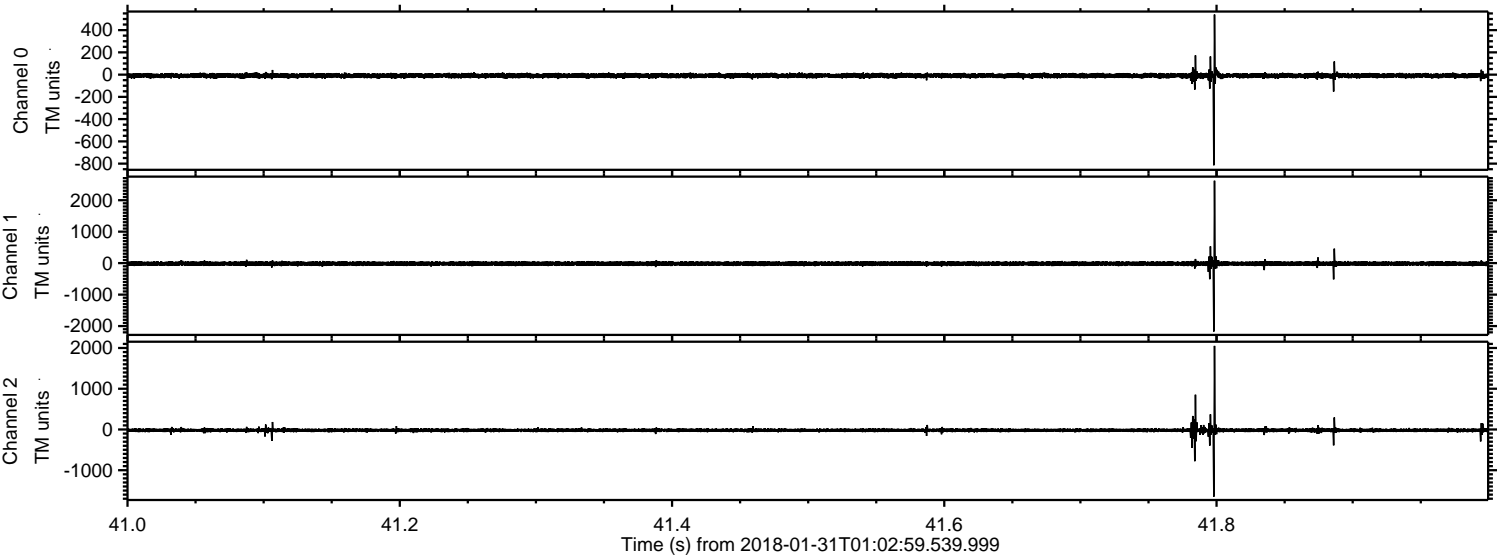

Processed Wed Jan 31 02:11:23 2018 by ELM ver.2012-10-06 from 001__elm20180131_010258__dat00.bin

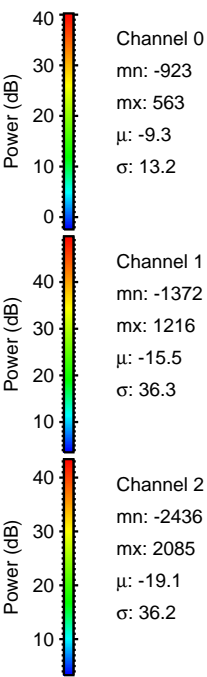
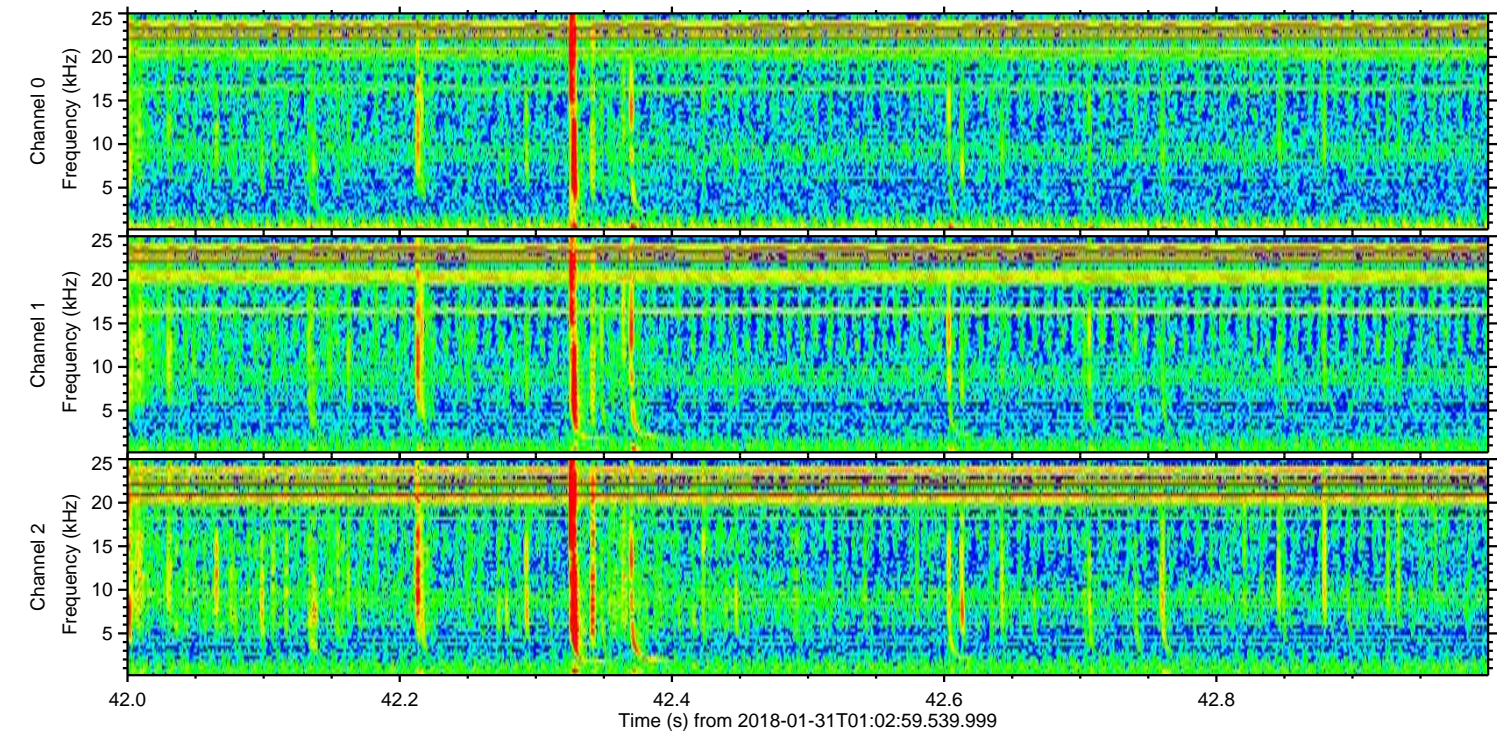
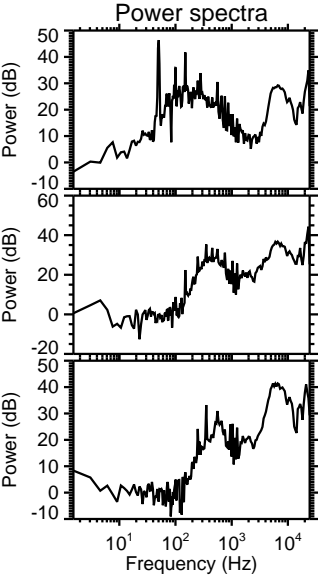
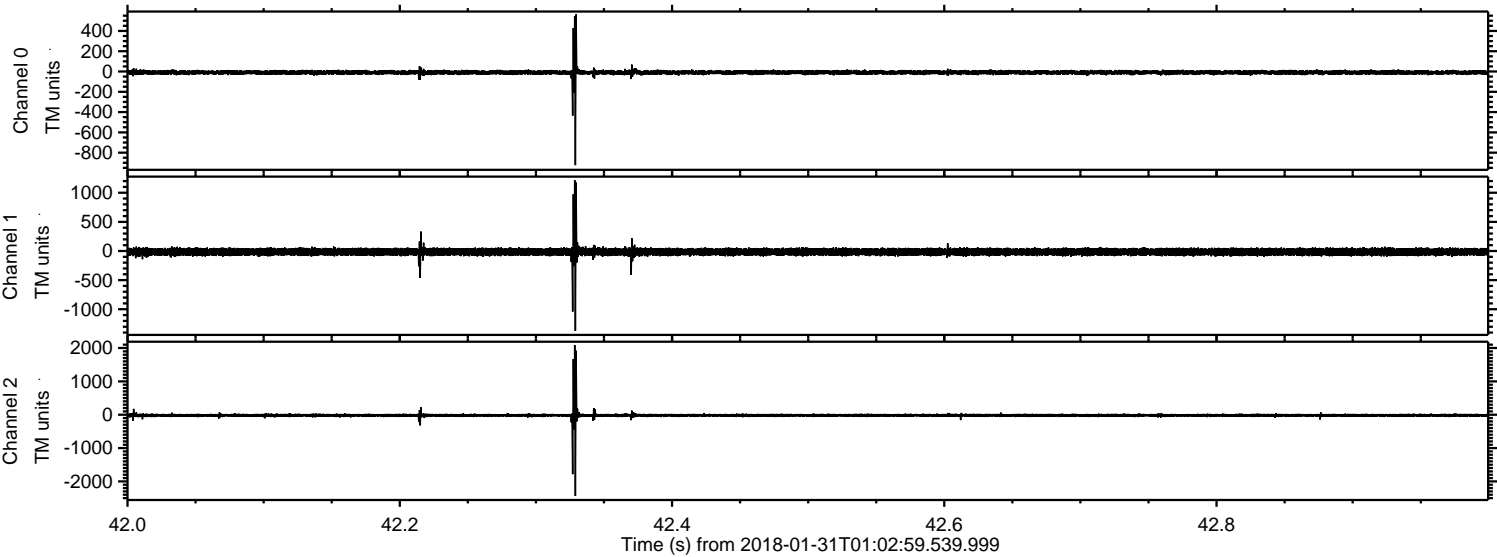

Processed Wed Jan 31 02:11:24 2018 by ELM ver.2012-10-06 from 001__elm20180131_010258__dat00.bin

