

ELMAVAN 3D WAVEFORMS (Measured data sampled at 50 kHz) 51000 packets of 144 samples from 2018-01-30T19:32:46.056.999.

Processed Tue Jan 30 20:41:07 2018 by ELM ver.2012-10-06 from 001__elm20180130_193245__dat00.bin

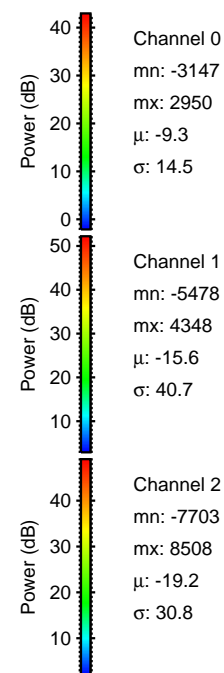
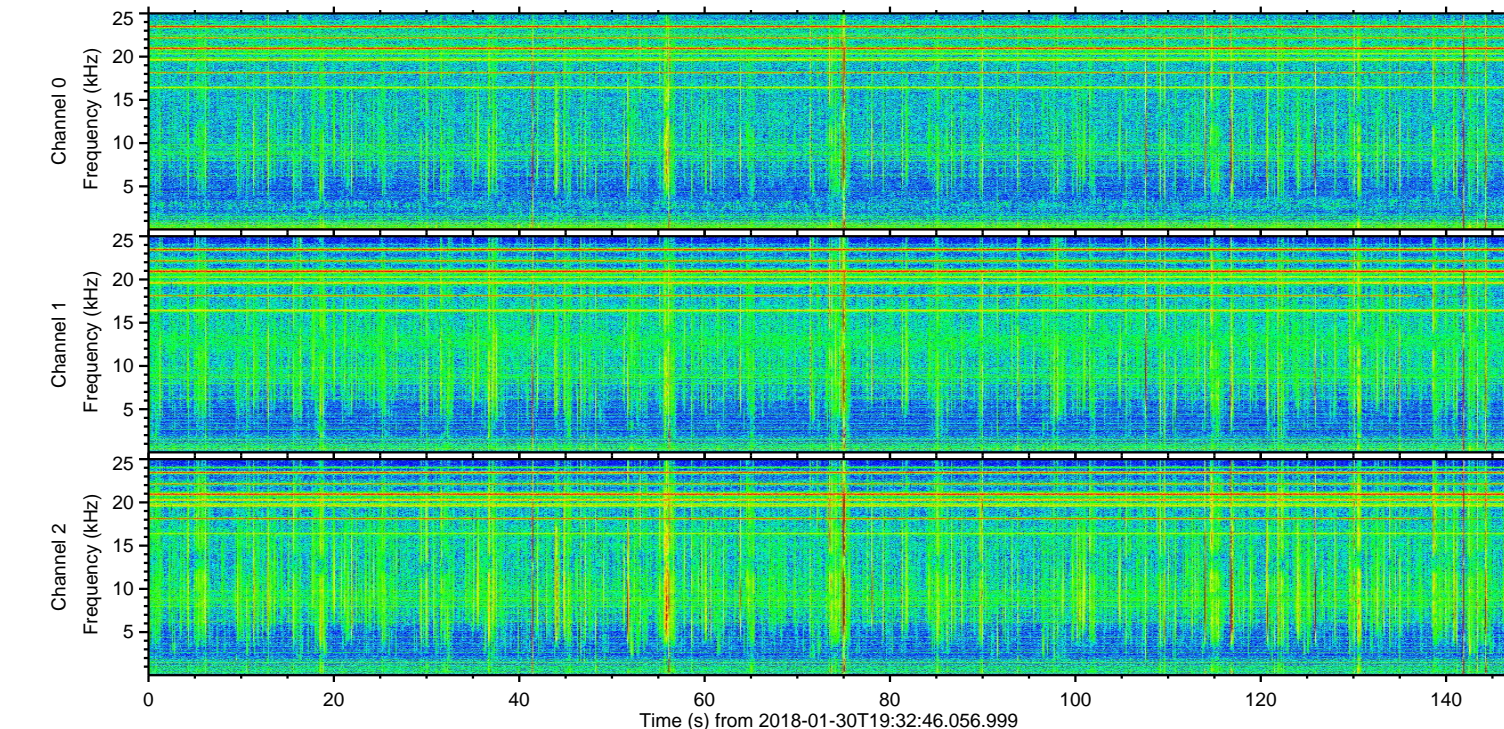
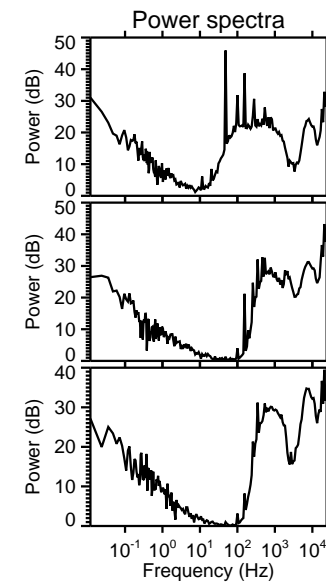
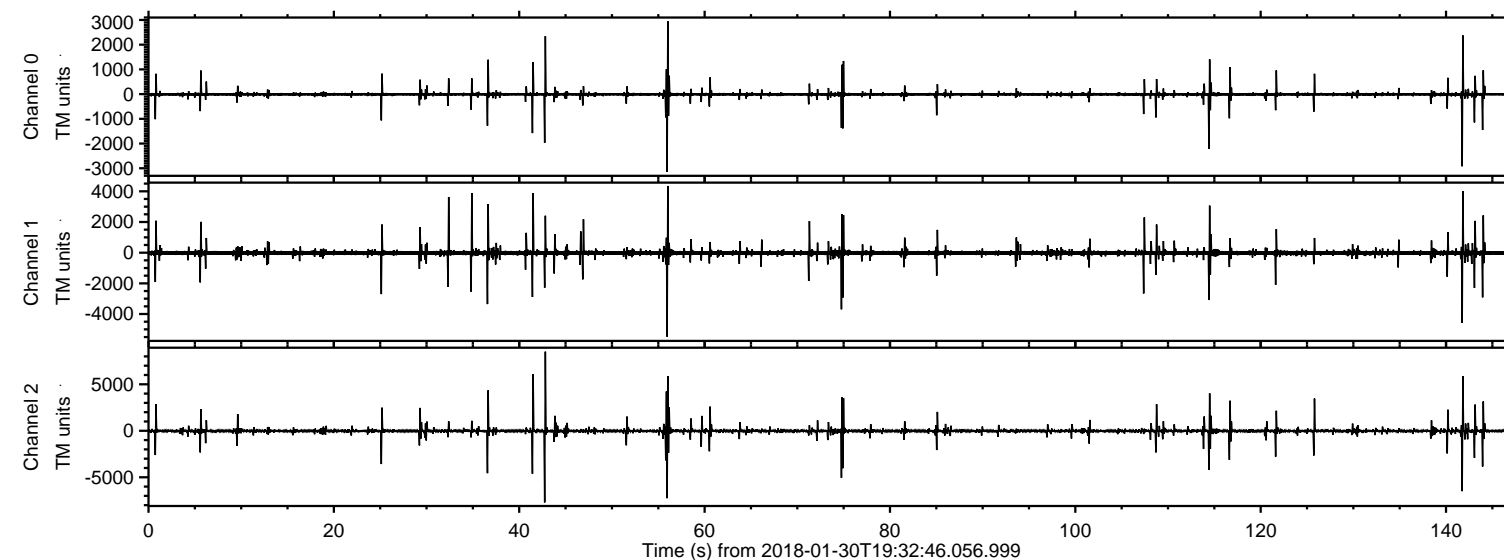

ELMAVAN 3D WAVEFORMS (Measured data sampled at 50 kHz) 51000 packets of 144 samples from 2018-01-30T19:32:46.056.999. Part 43/147

Processed Tue Jan 30 20:41:15 2018 by ELM ver.2012-10-06 from 001__elm20180130_193245__dat00.bin

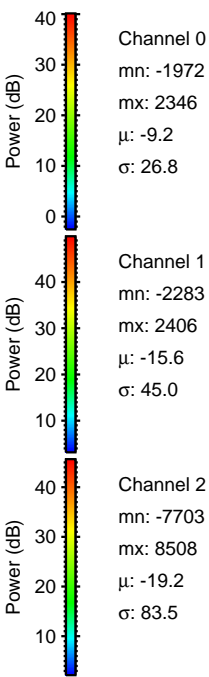
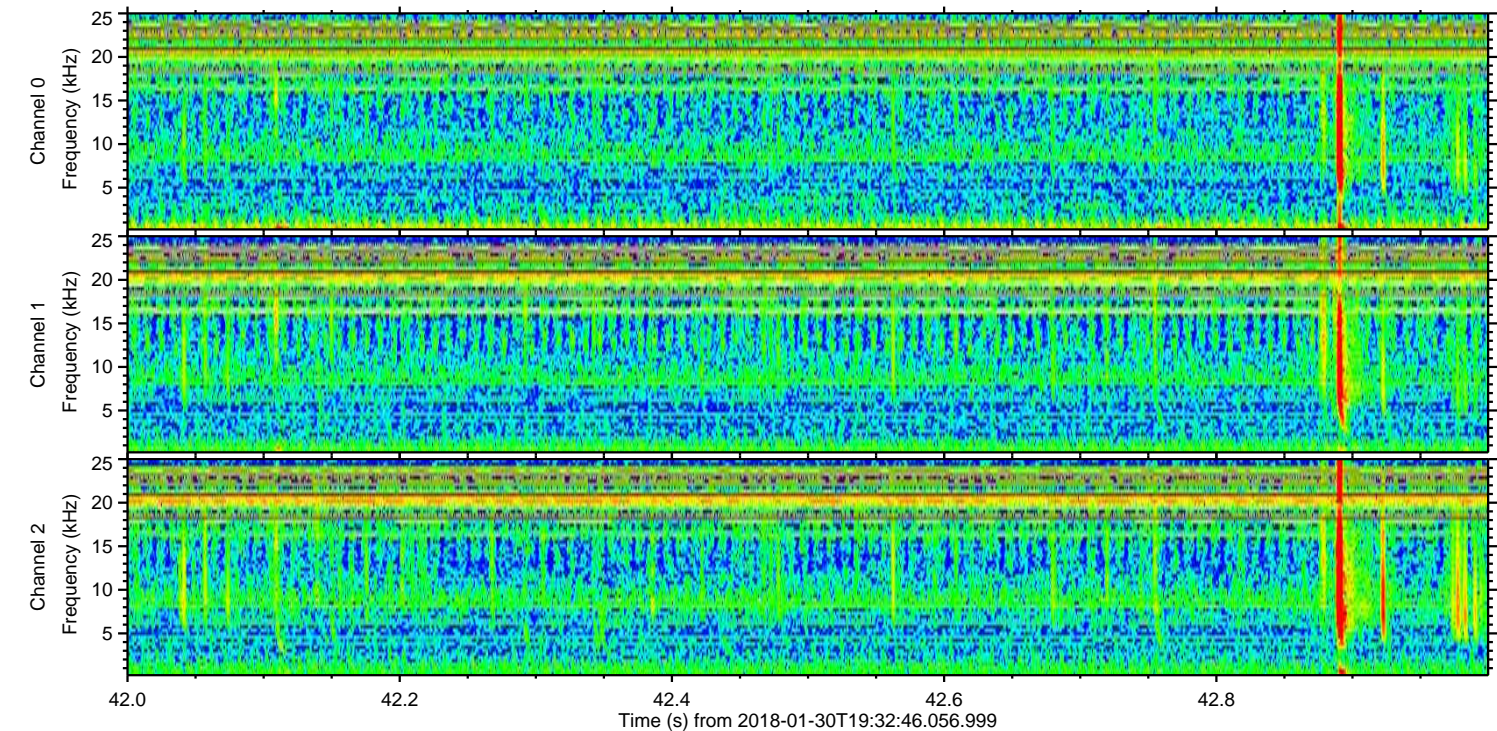
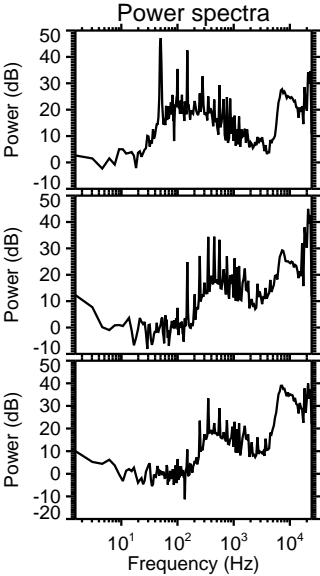
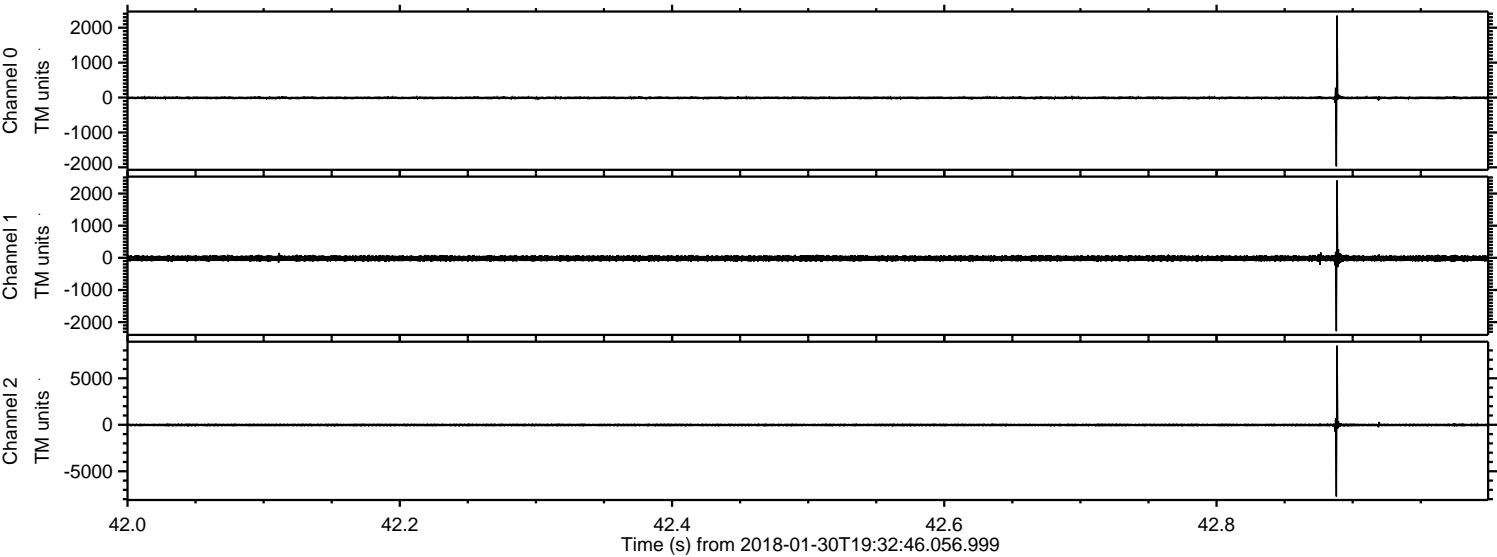

ELMAVAN 3D WAVEFORMS (Measured data sampled at 50 kHz) 51000 packets of 144 samples from 2018-01-30T19:32:46.056.999. Part 57/147

Processed Tue Jan 30 20:41:16 2018 by ELM ver.2012-10-06 from 001__elm20180130_193245__dat00.bin

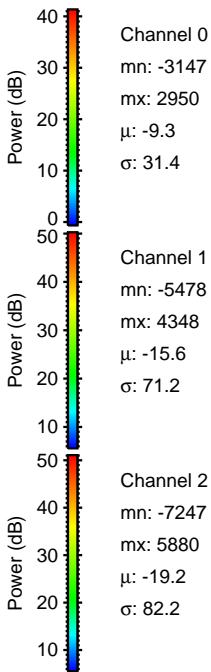
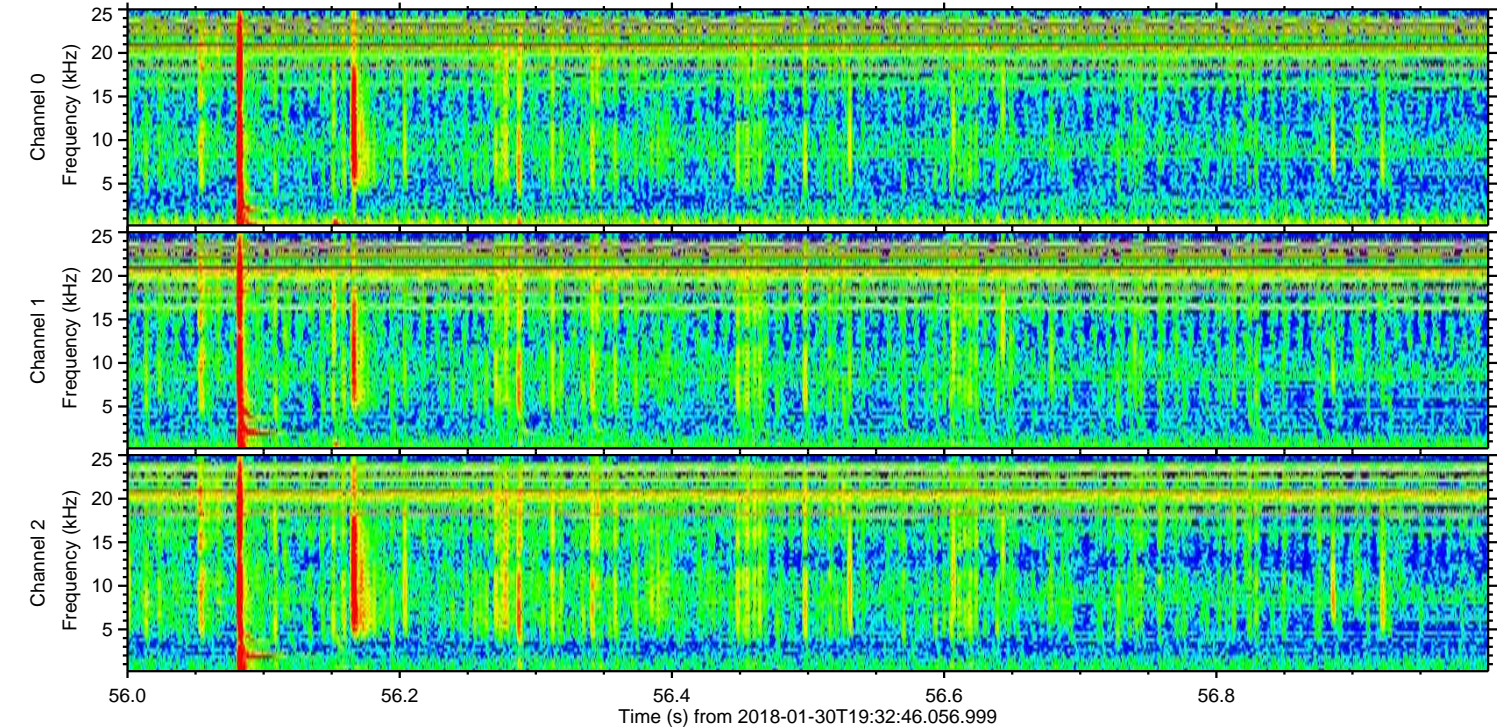
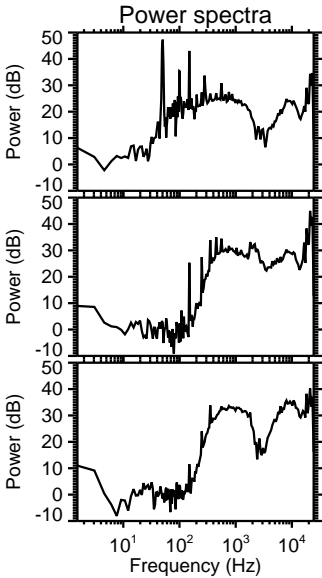
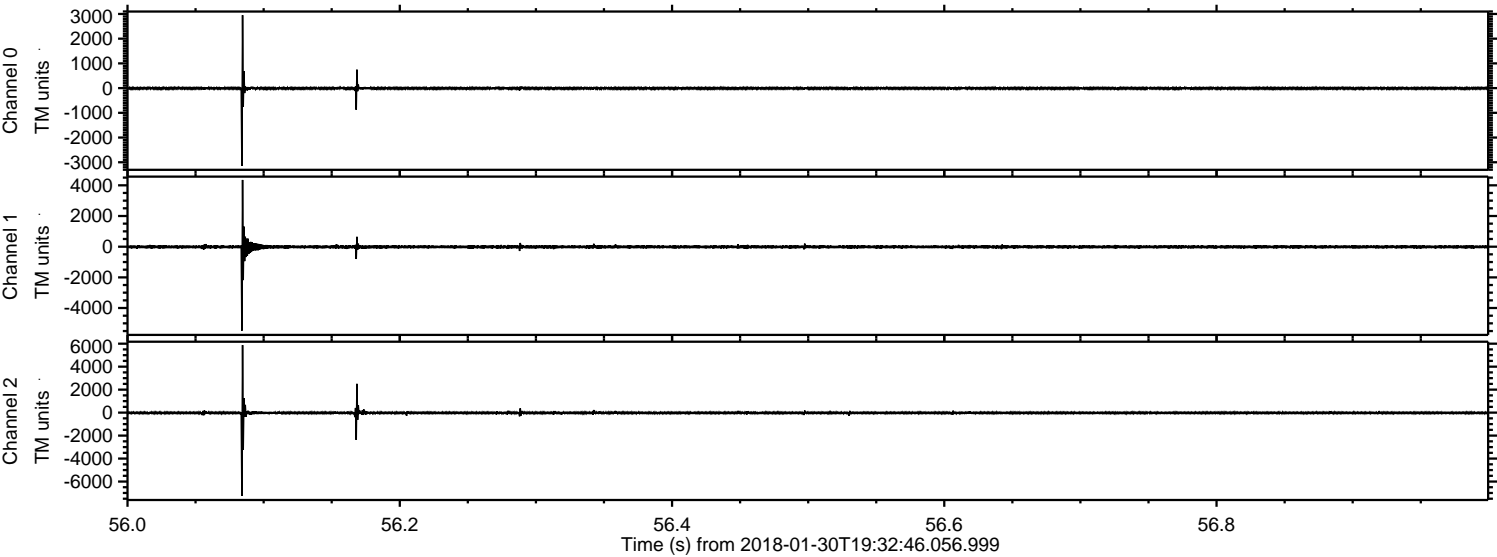

ELMAVAN 3D WAVEFORMS (Measured data sampled at 50 kHz) 51000 packets of 144 samples from 2018-01-30T19:32:46.056.999. Part 142/147

Processed Tue Jan 30 20:41:17 2018 by ELM ver.2012-10-06 from 001__elm20180130_193245__dat00.bin

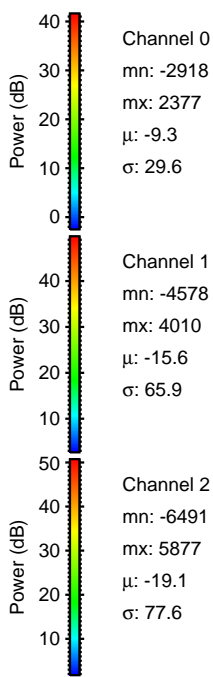
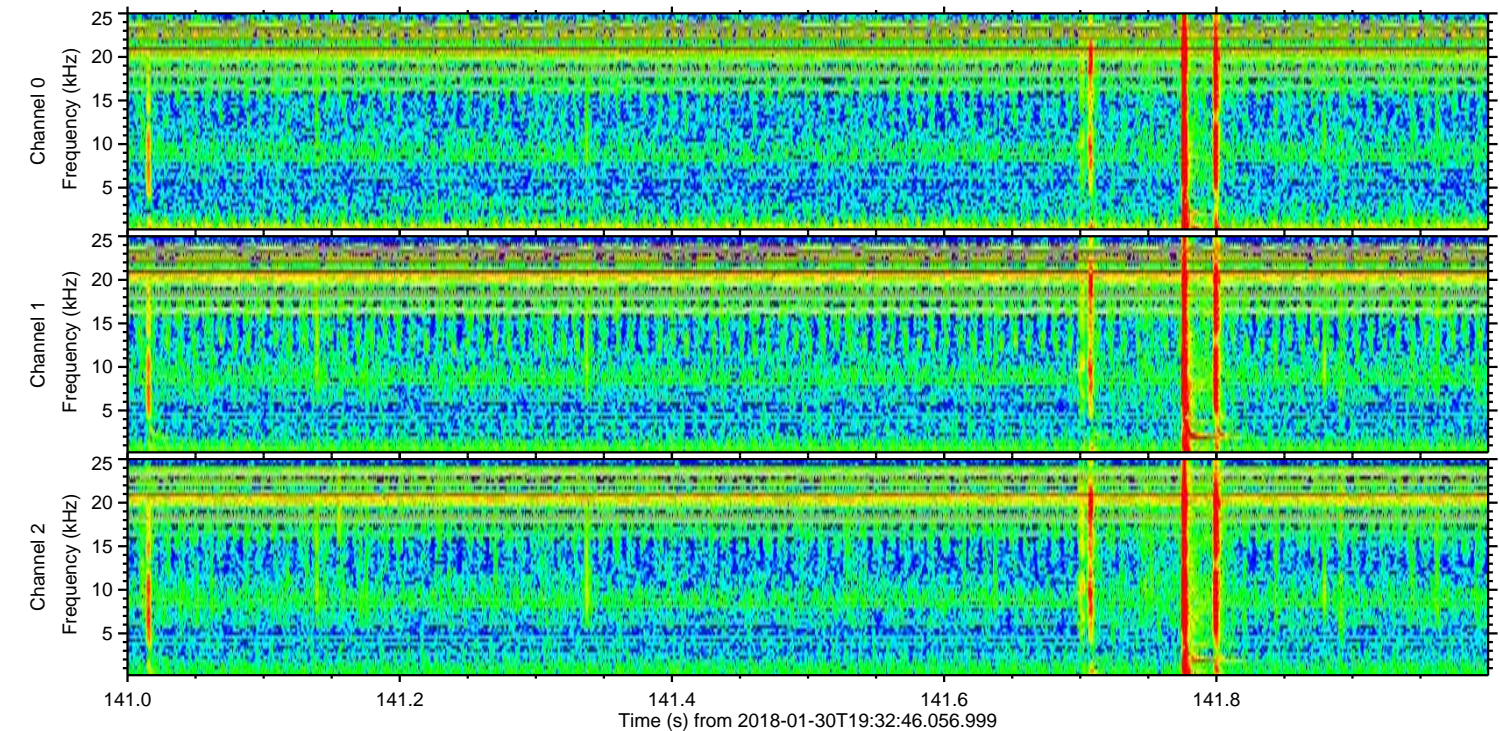
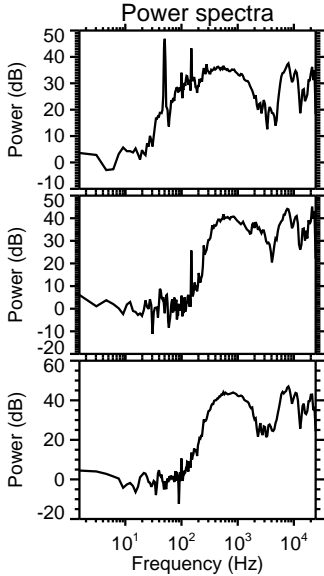
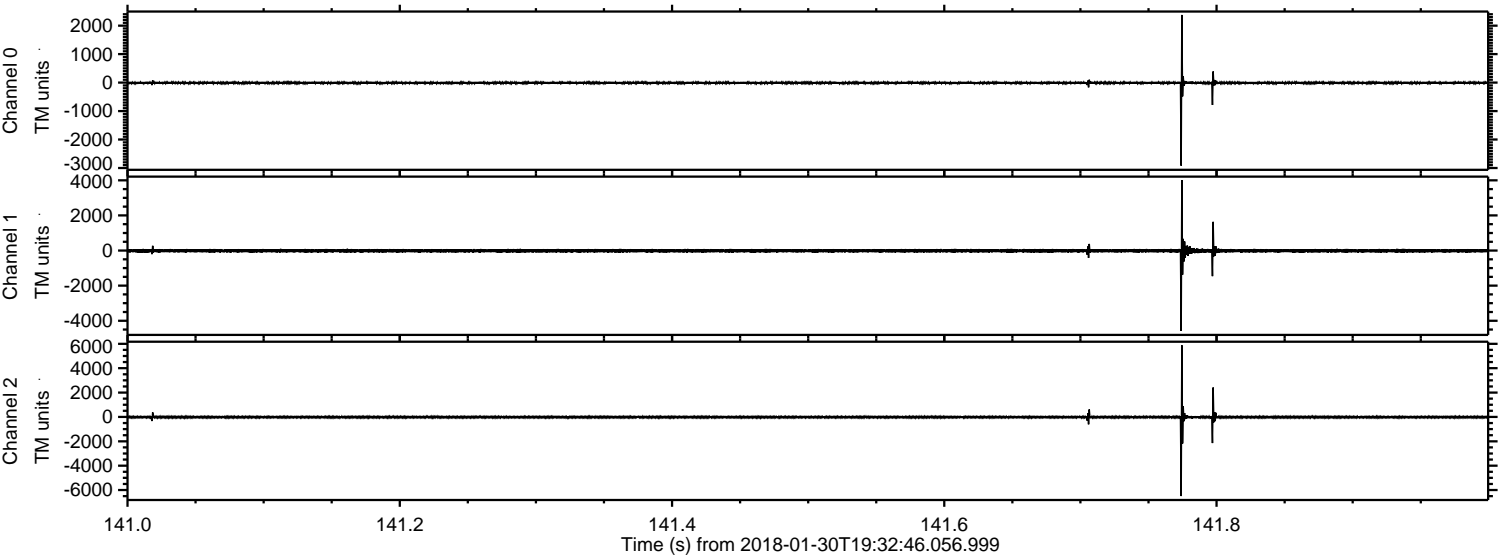

Processed Tue Jan 30 20:41:18 2018 by ELM ver.2012-10-06 from 001__elm20180130_193245__dat00.bin

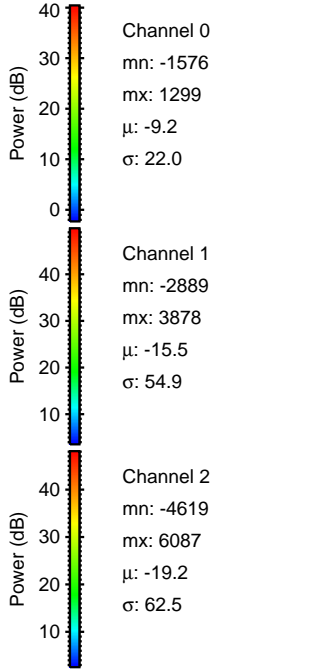
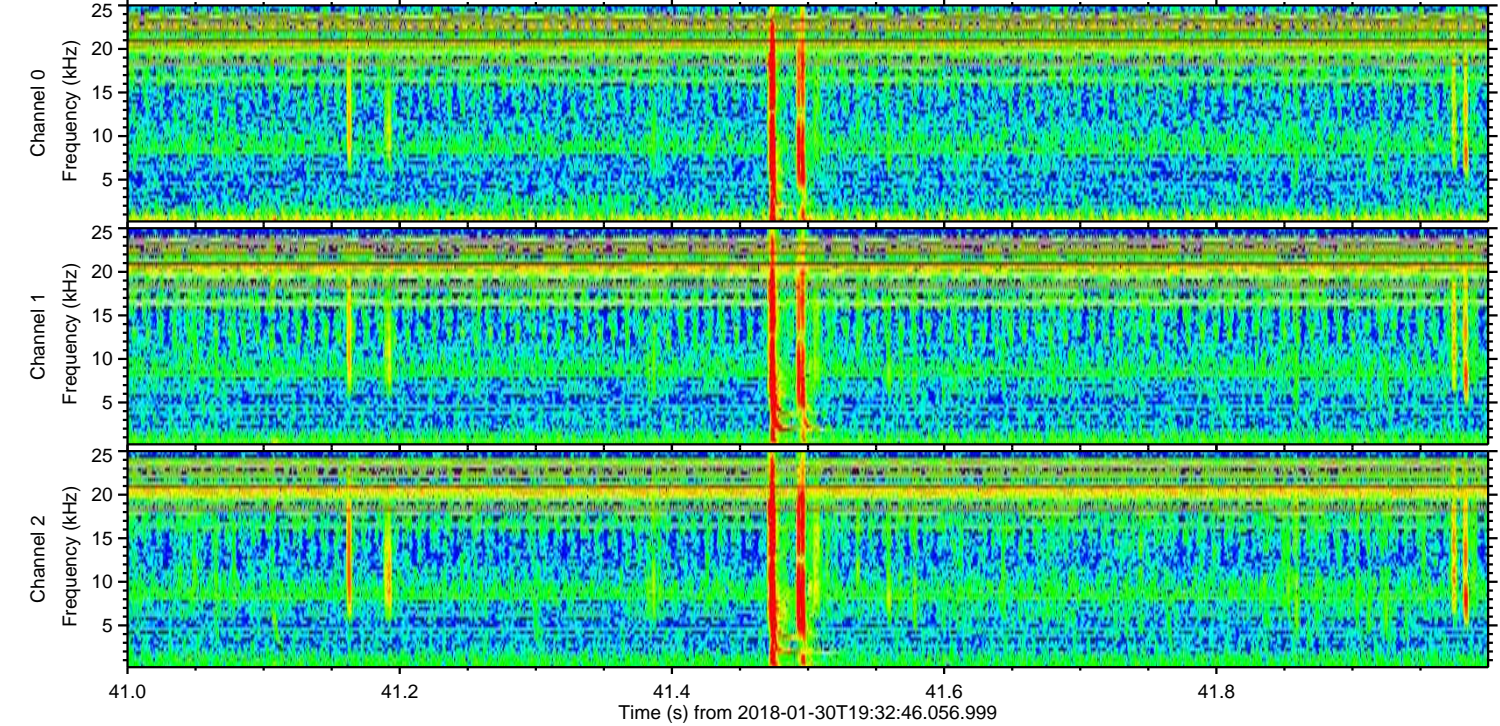
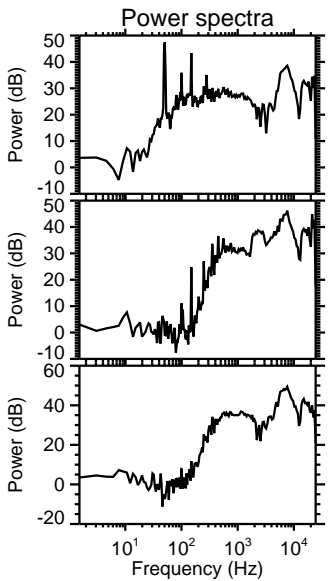
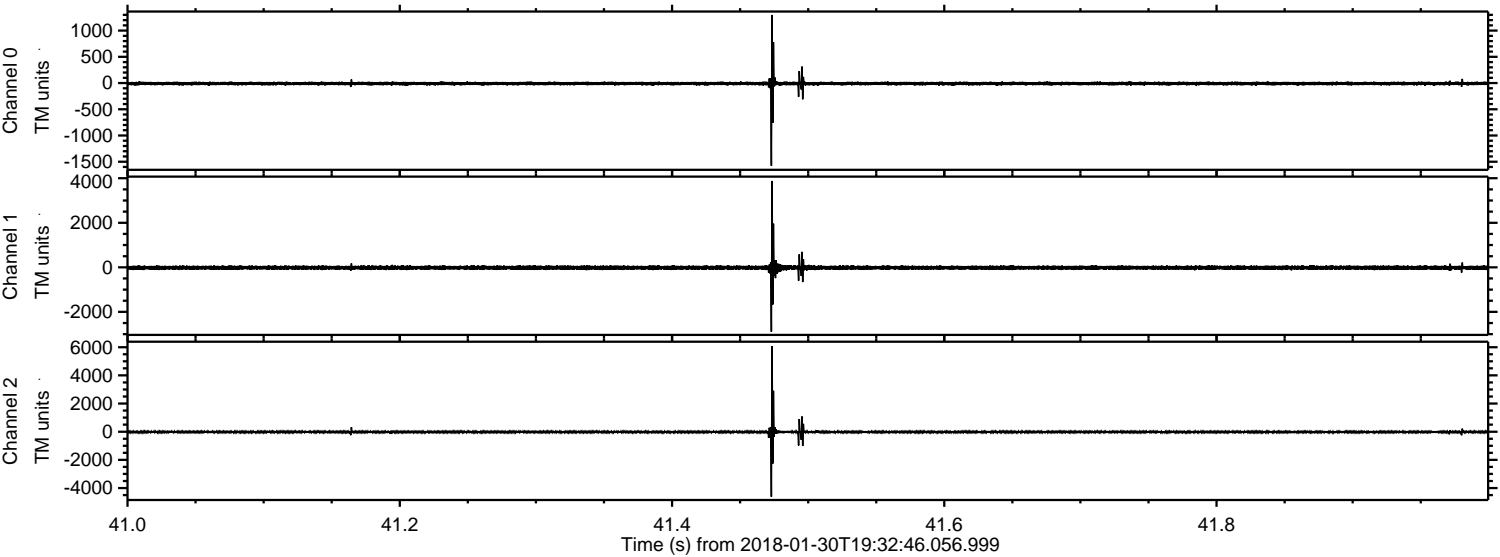

ELMAVAN 3D WAVEFORMS (Measured data sampled at 50 kHz) 51000 packets of 144 samples from 2018-01-30T19:32:46.056.999. Part 75/147

Processed Tue Jan 30 20:41:18 2018 by ELM ver.2012-10-06 from 001__elm20180130_193245__dat00.bin

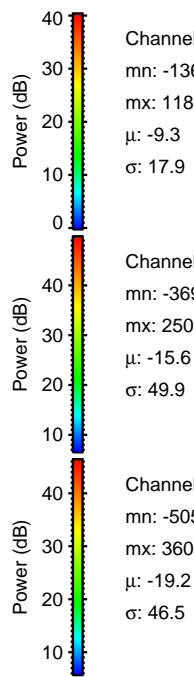
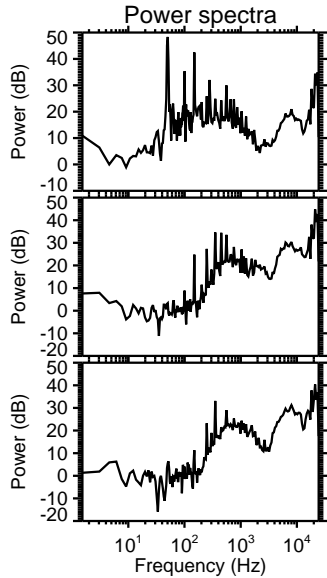
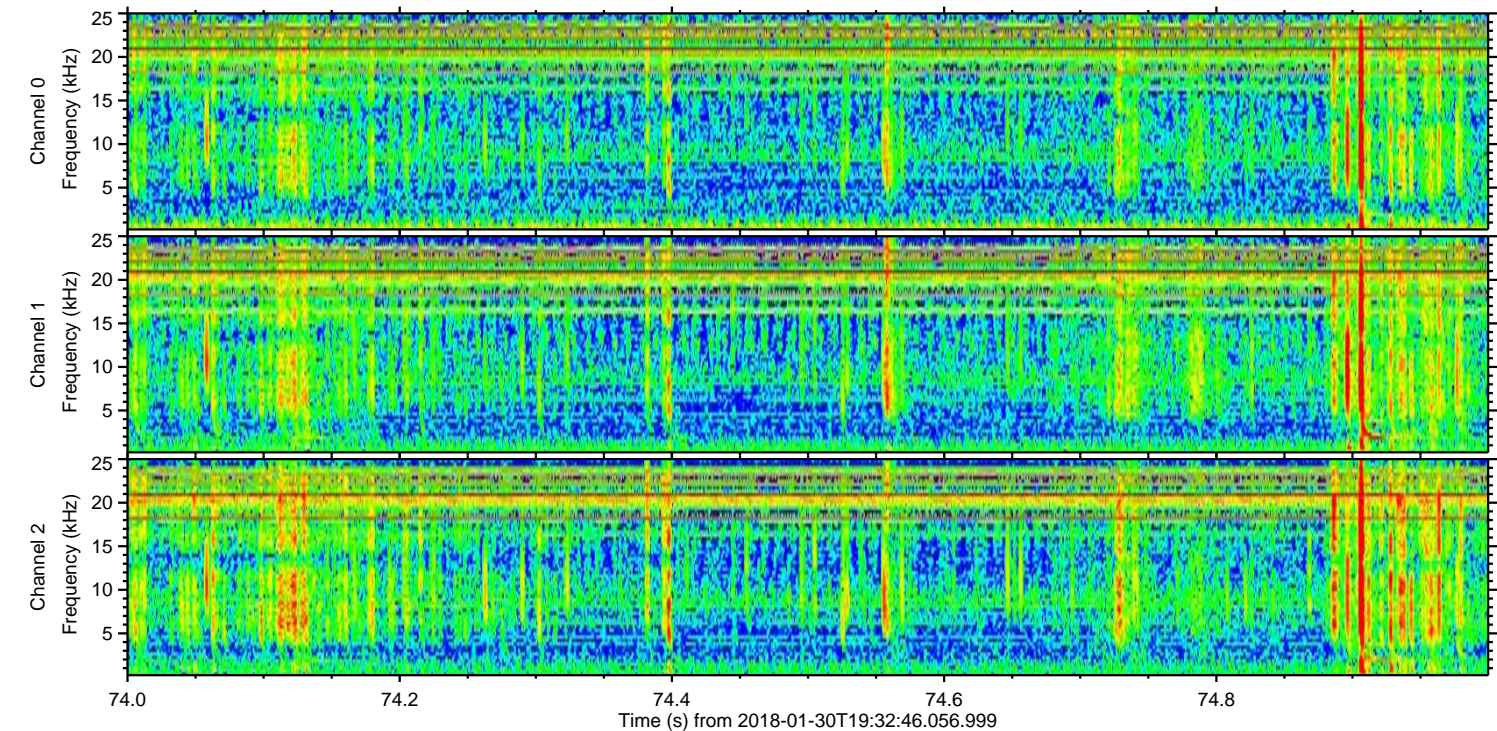
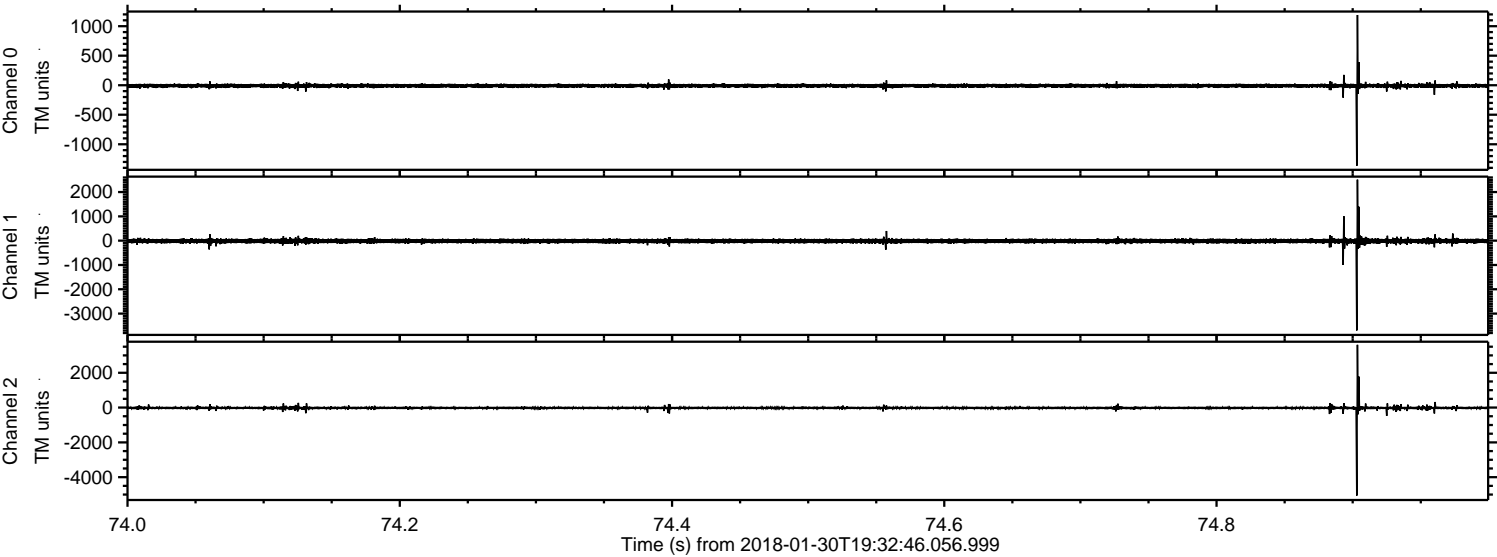

Processed Tue Jan 30 20:41:19 2018 by ELM ver.2012-10-06 from 001__elm20180130_193245__dat00.bin

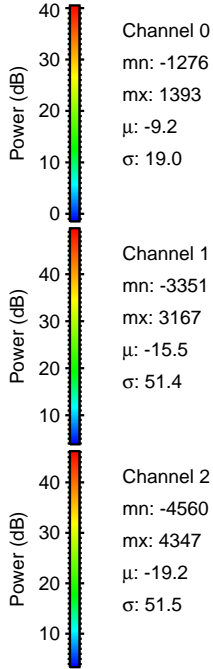
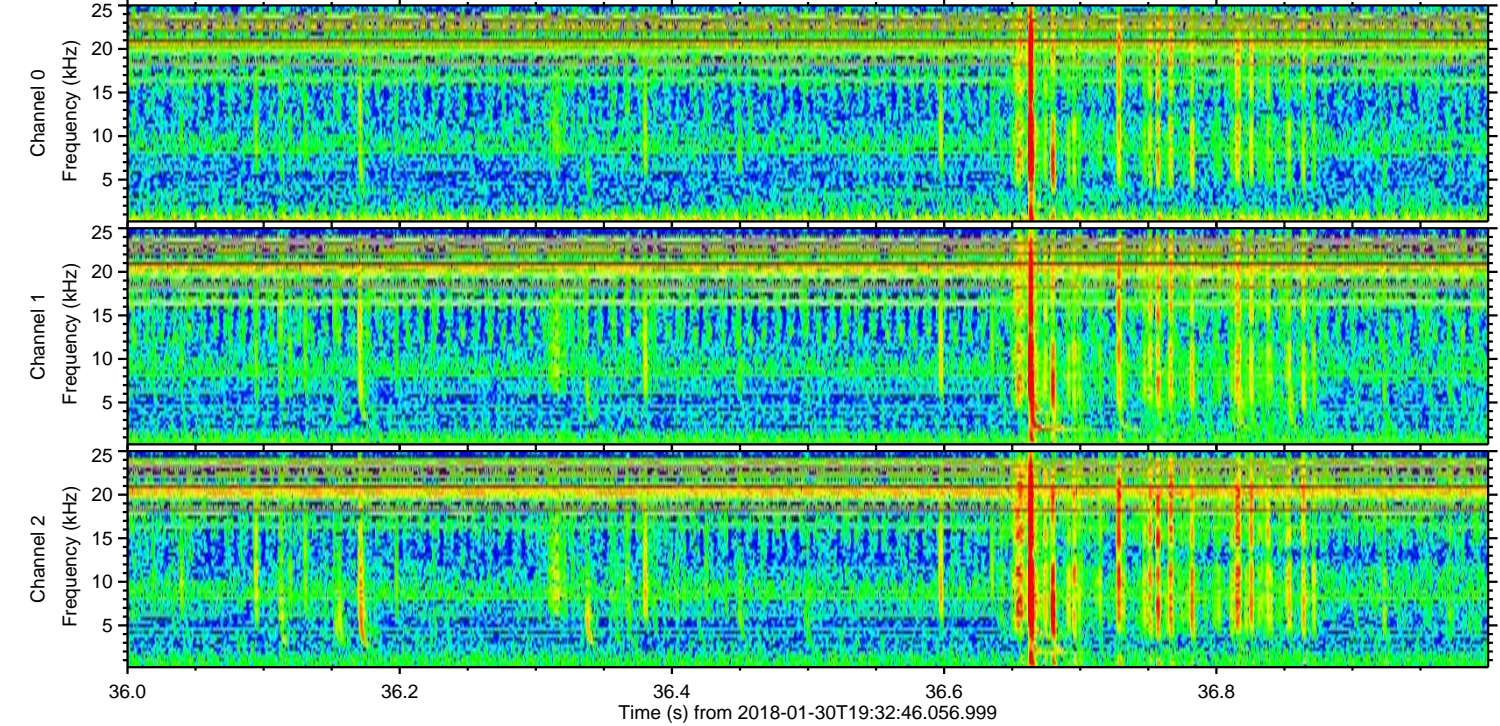
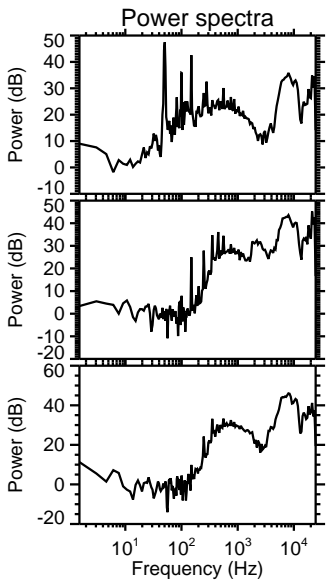
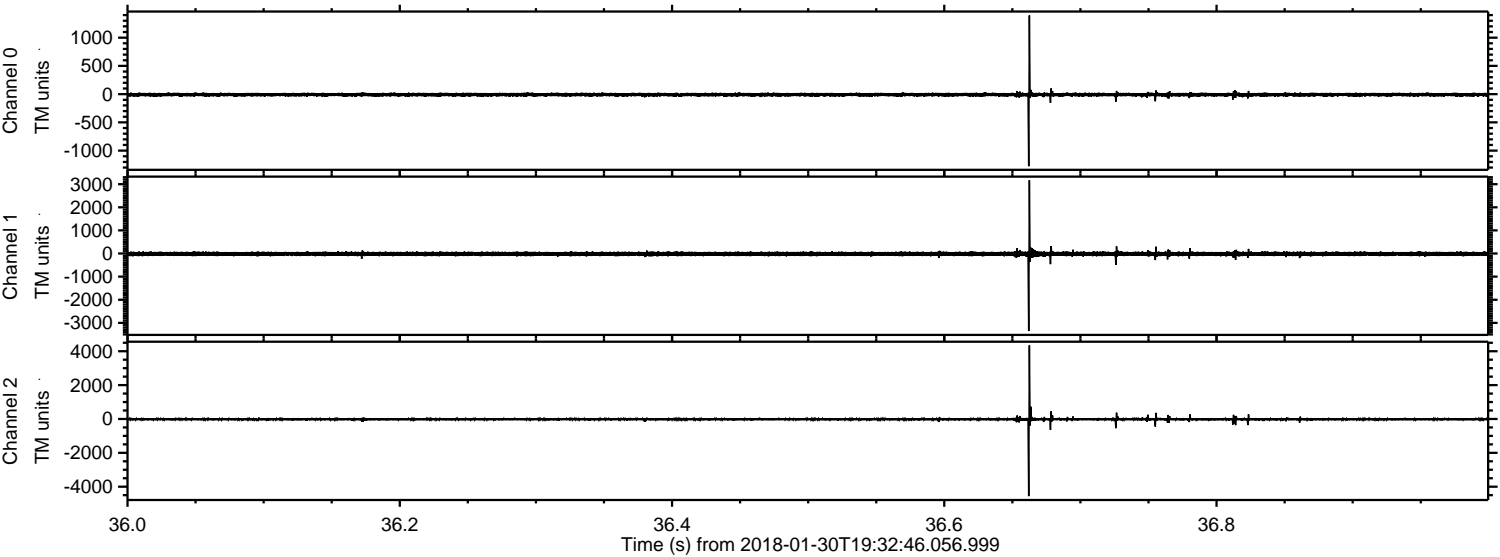

ELMAVAN 3D WAVEFORMS (Measured data sampled at 50 kHz) 51000 packets of 144 samples from 2018-01-30T19:32:46.056.999. Part 56/147

Processed Tue Jan 30 20:41:20 2018 by ELM ver.2012-10-06 from 001__elm20180130_193245__dat00.bin

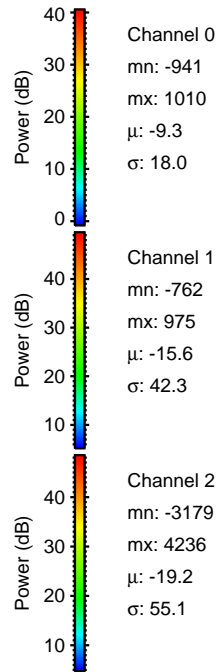
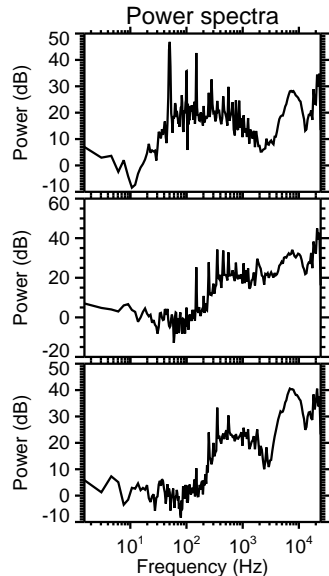
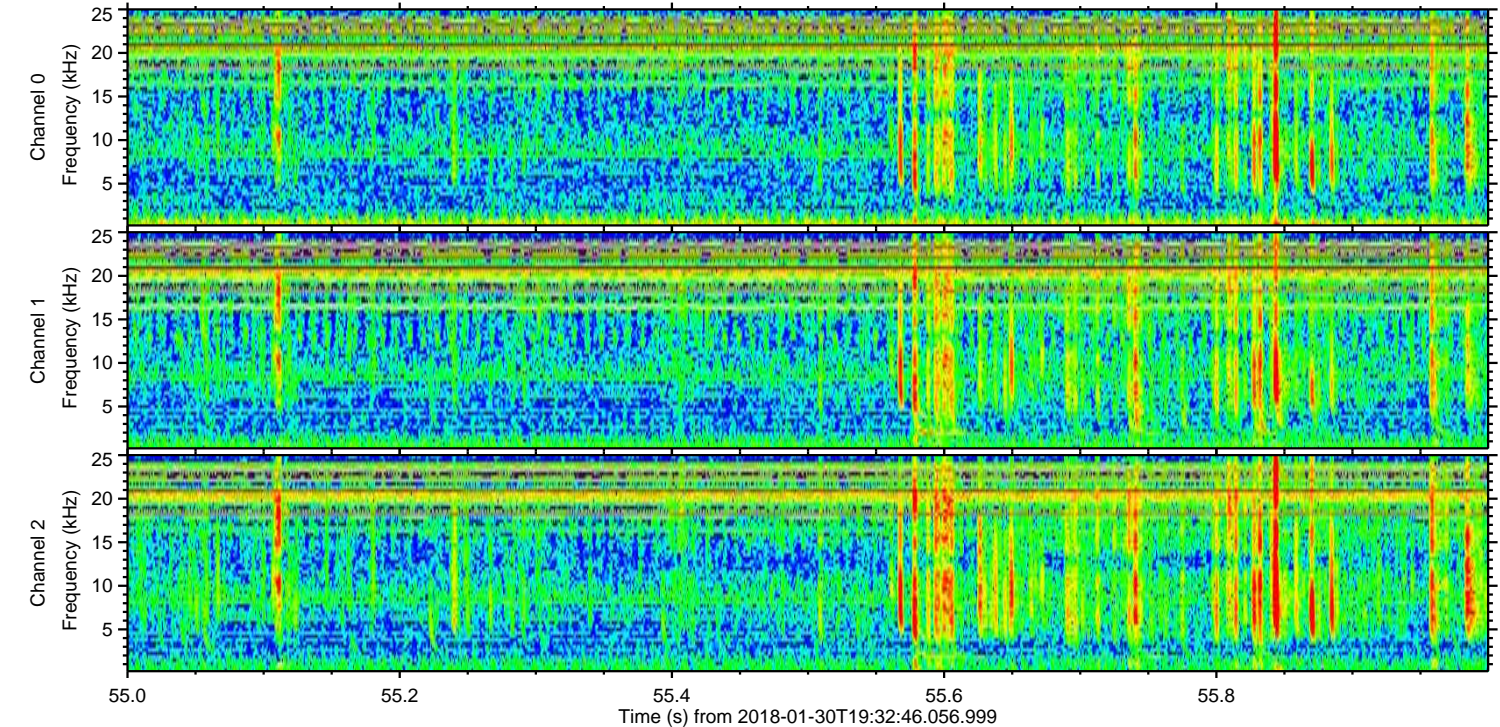
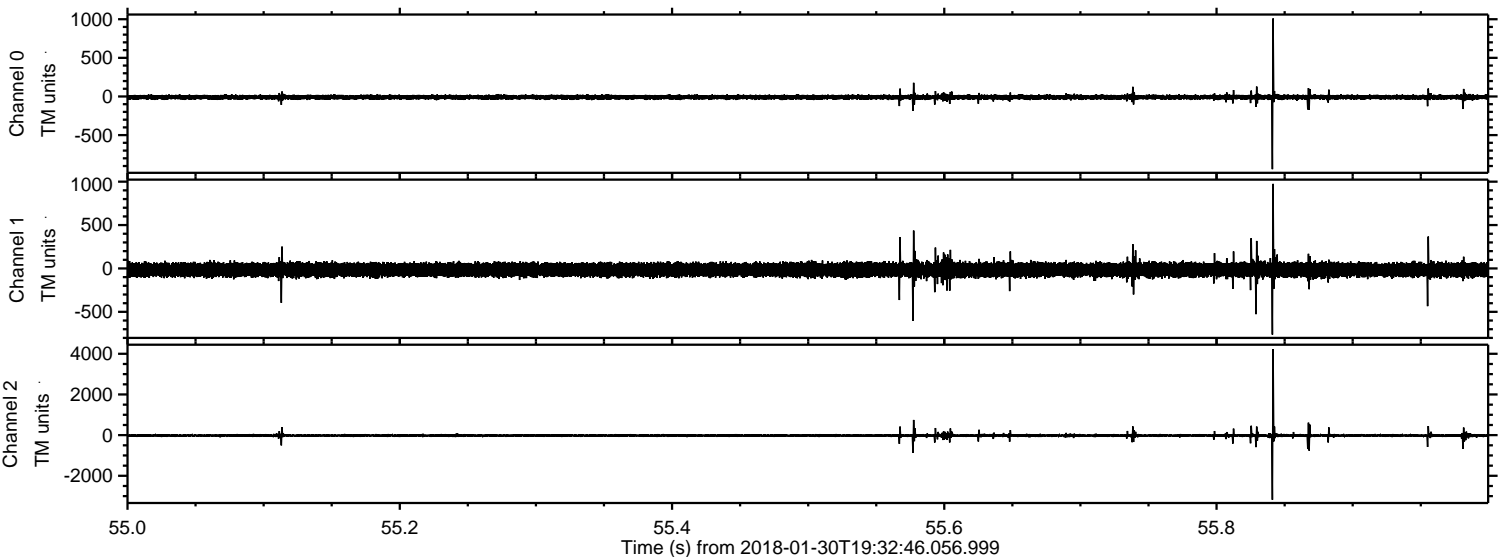

Power spectra

Channel 0

mn: -941
mx: 1010
 μ : -9.3
 σ : 18.0

Channel 1

mn: -762
mx: 975
 μ : -15.6
 σ : 42.3

Channel 2

mn: -3179
mx: 4236
 μ : -19.2
 σ : 55.1

ELMAVAN 3D WAVEFORMS (Measured data sampled at 50 kHz) 51000 packets of 144 samples from 2018-01-30T19:32:46.056.999. Part 115/147

Processed Tue Jan 30 20:41:21 2018 by ELM ver.2012-10-06 from 001__elm20180130_193245__dat00.bin

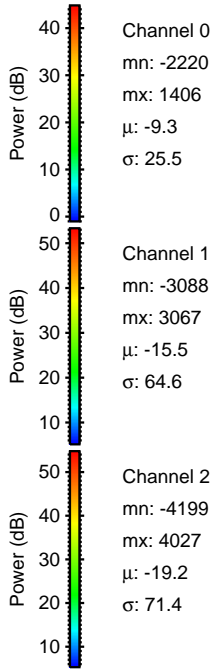
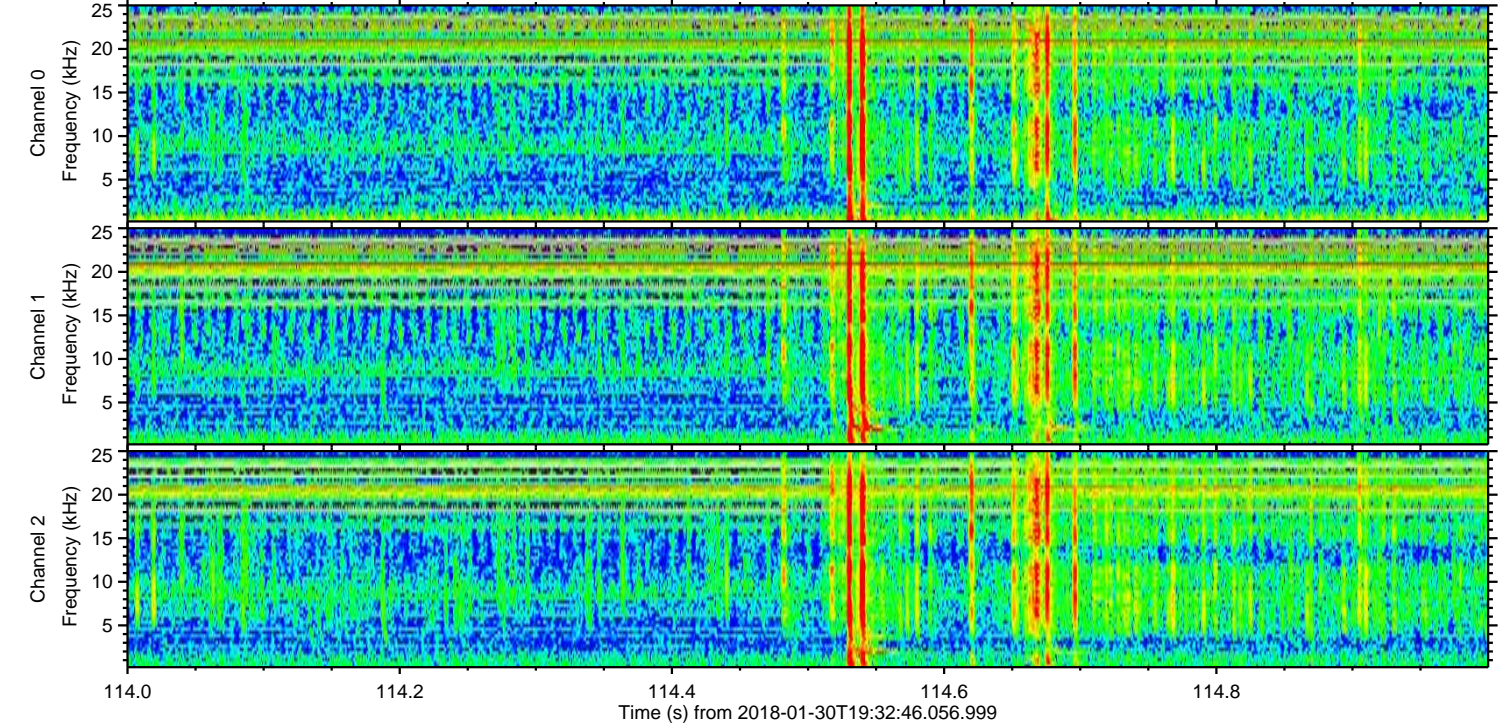
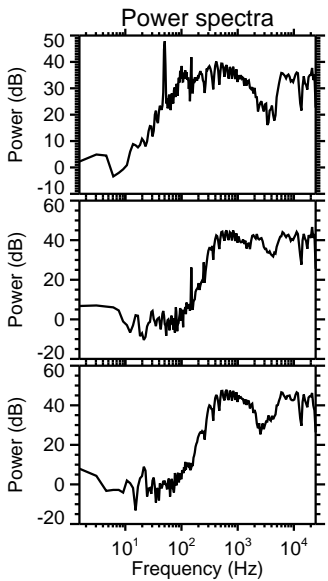
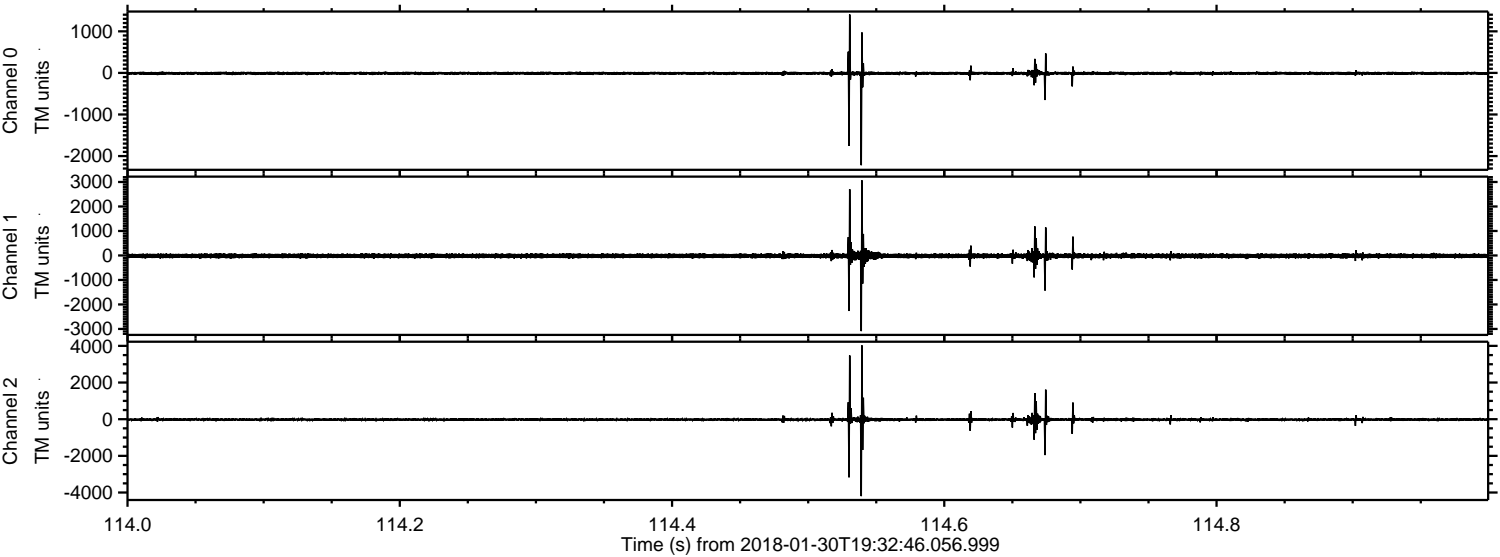

Channel 0
mn: -2220
mx: 1406
 μ : -9.3
 σ : 25.5

Channel 1
mn: -3088
mx: 3067
 μ : -15.5
 σ : 64.6

Channel 2
mn: -4199
mx: 4027
 μ : -19.2
 σ : 71.4

Processed Tue Jan 30 20:41:22 2018 by ELM ver.2012-10-06 from 001__elm20180130_193245__dat00.bin

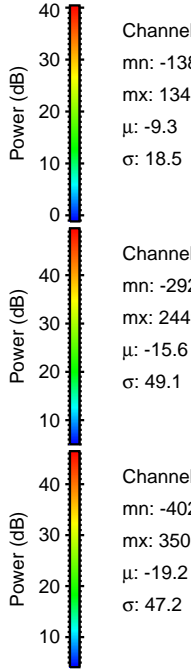
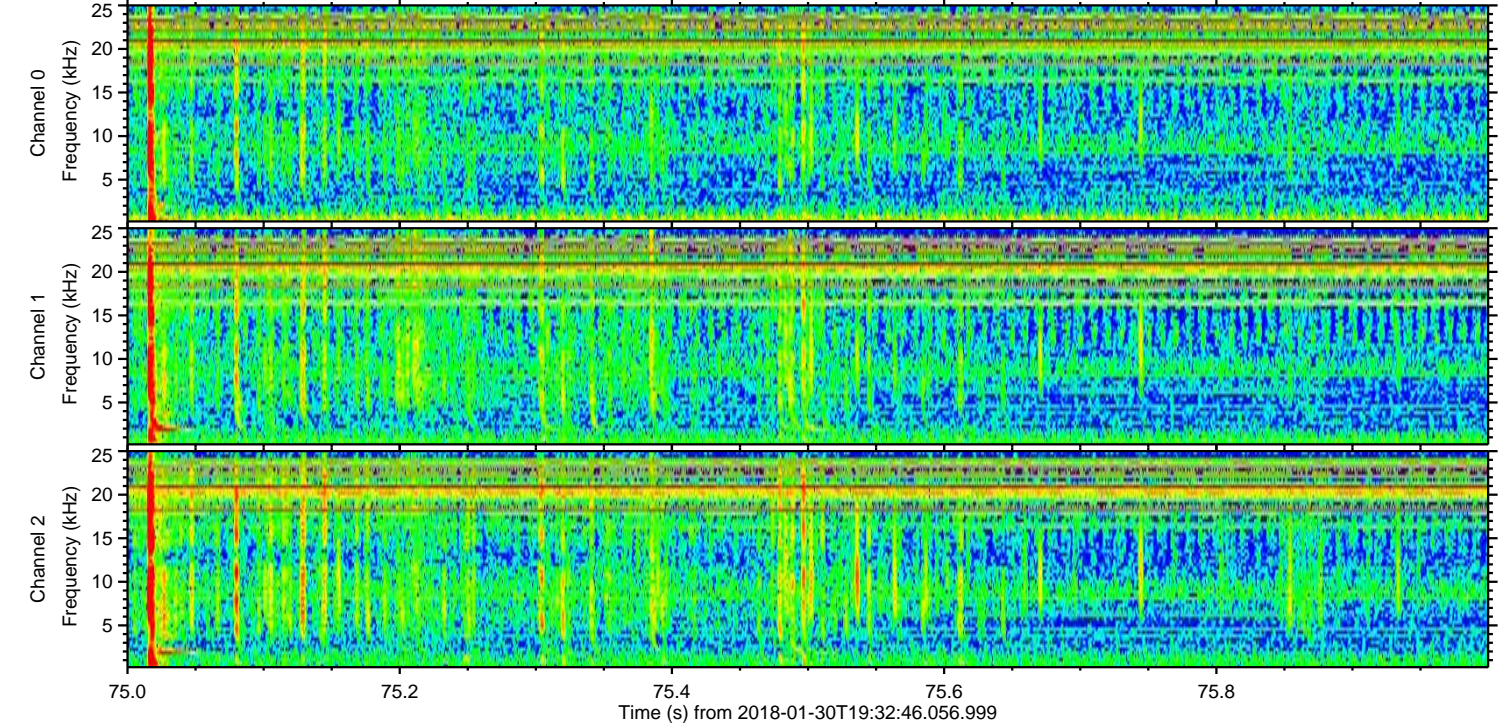
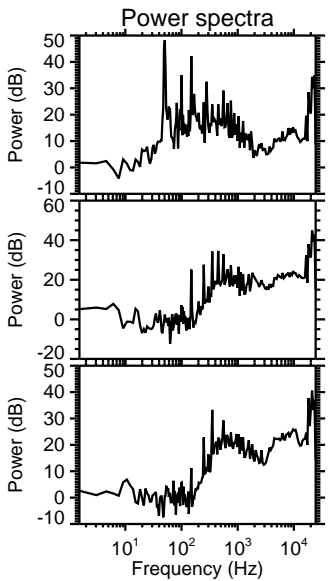
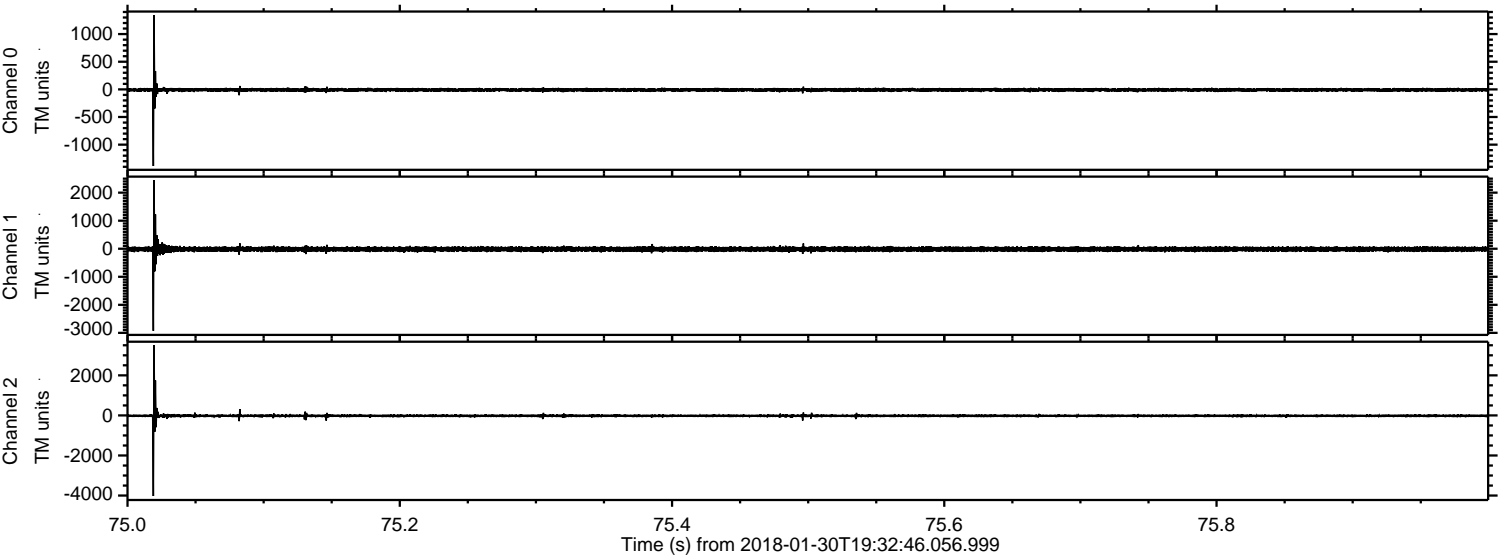

ELMAVAN 3D WAVEFORMS (Measured data sampled at 50 kHz) 51000 packets of 144 samples from 2018-01-30T19:32:46.056.999. Part 28/147

Processed Tue Jan 30 20:41:23 2018 by ELM ver.2012-10-06 from 001__elm20180130_193245__dat00.bin

