

# ELMAVAN 3D WAVEFORMS (Measured data sampled at 50 kHz) 50999 packets of 144 samples from 2018-01-30T19:12:45.236.000.

Processed Tue Jan 30 20:20:55 2018 by ELM ver.2012-10-06 from 001\_\_elm20180130\_191244\_\_dat00.bin

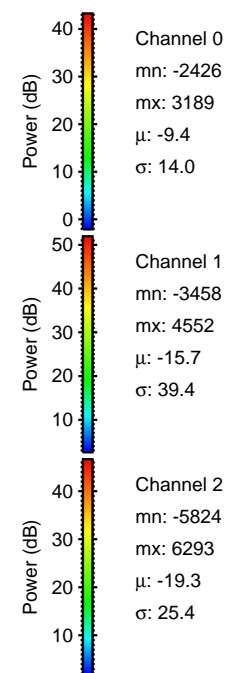

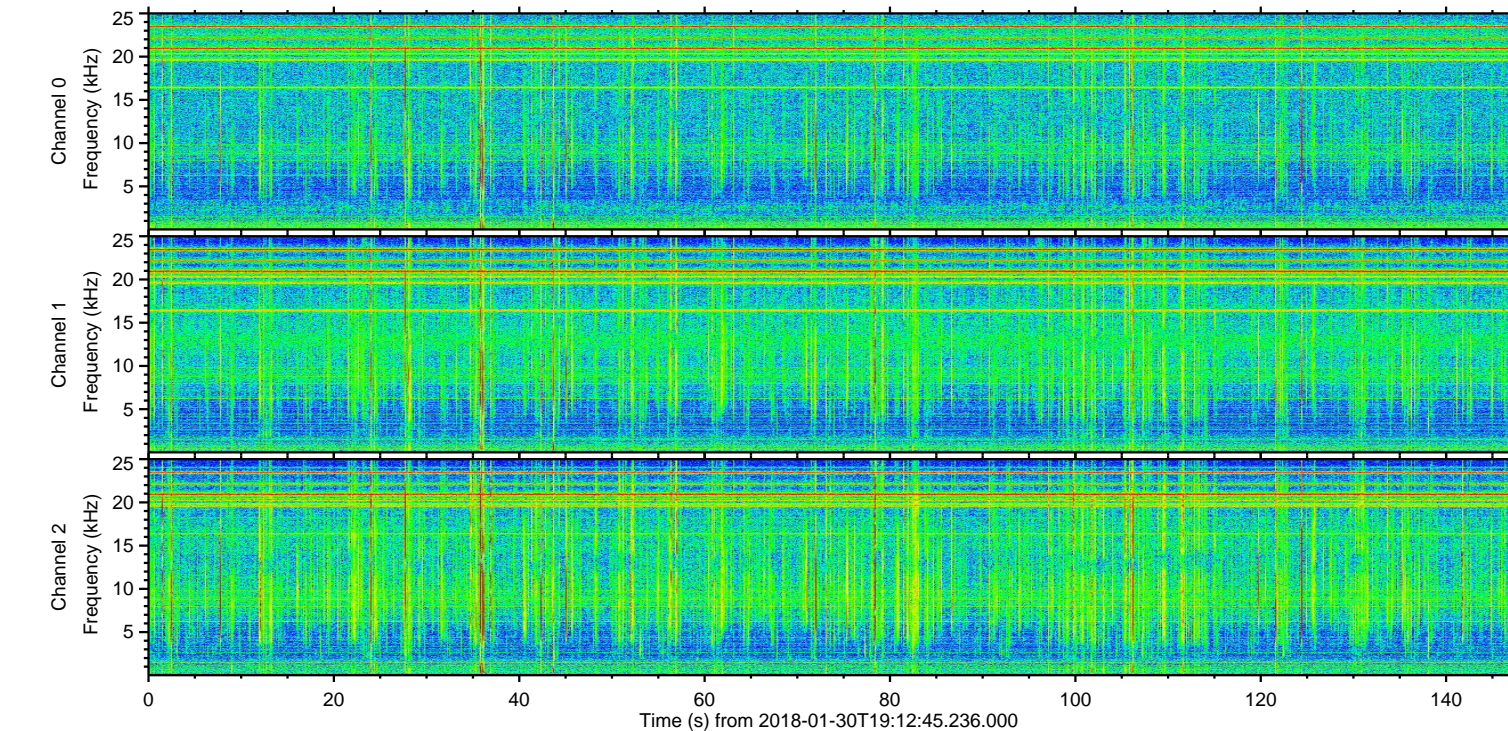
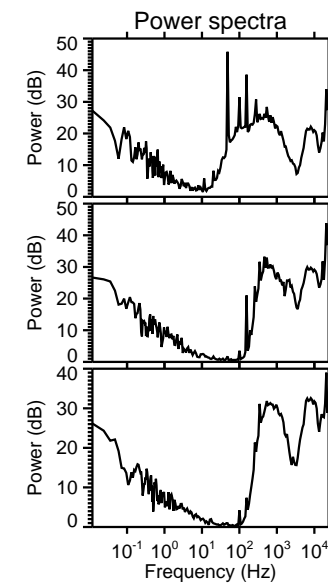
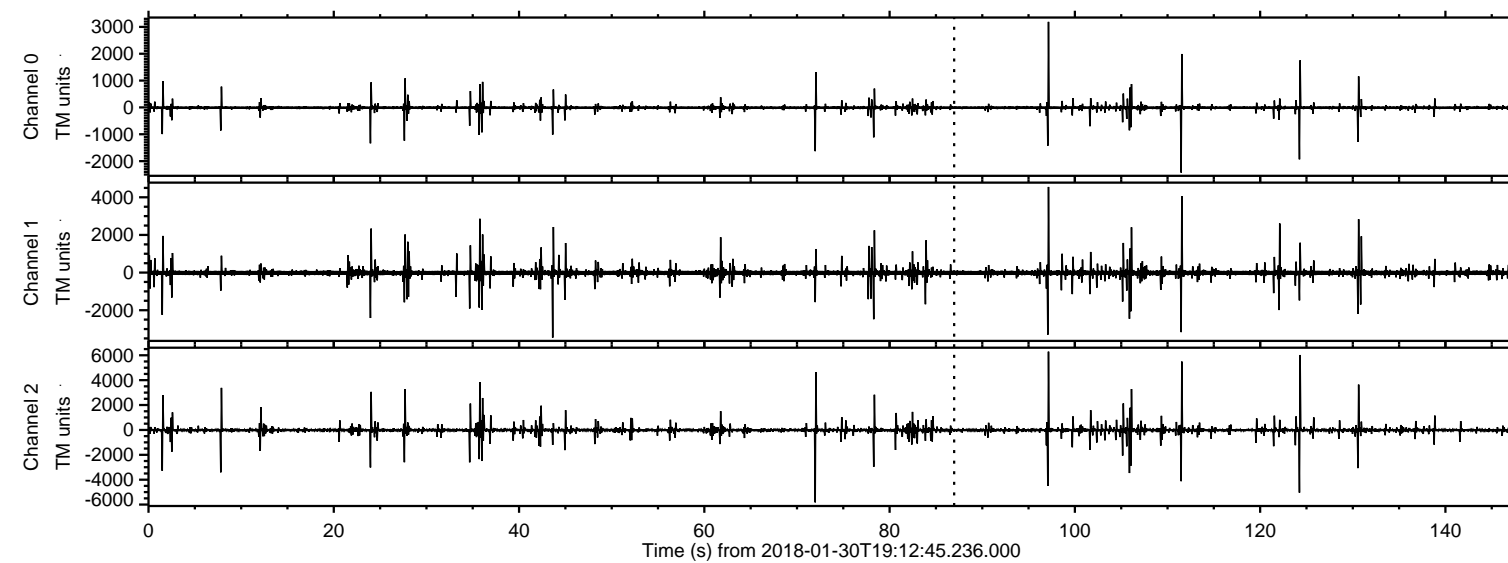

Processed Tue Jan 30 20:21:03 2018 by ELM ver.2012-10-06 from 001\_\_elm20180130\_191244\_\_dat00.bin

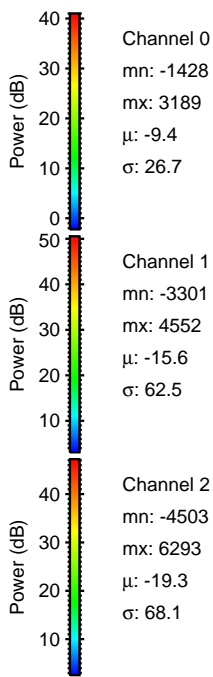
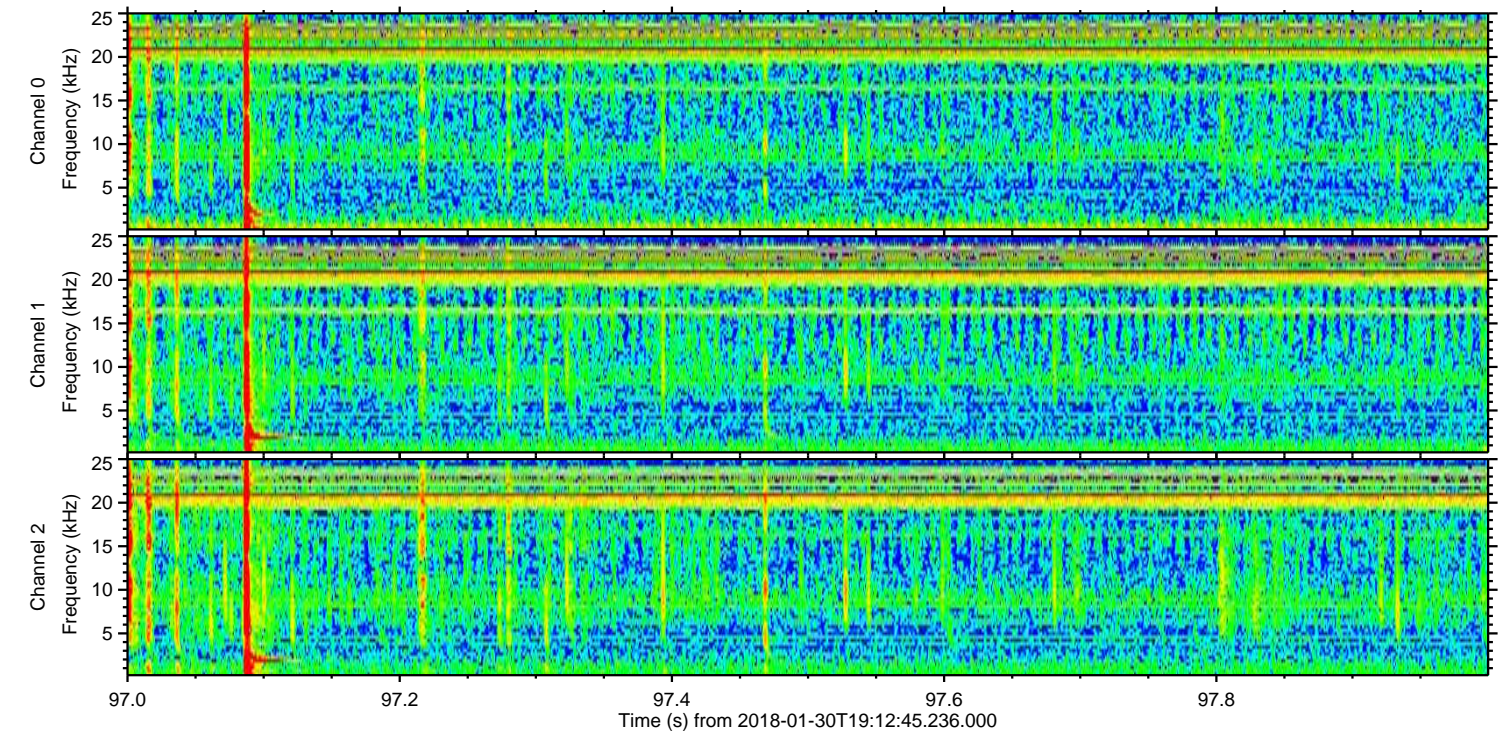
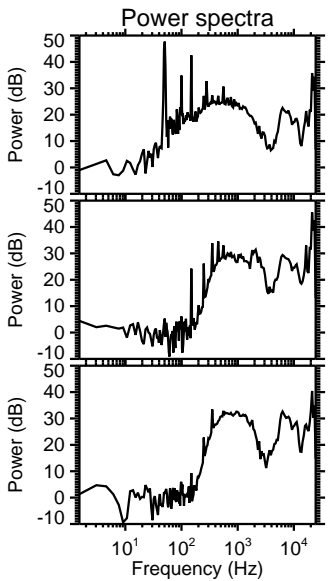
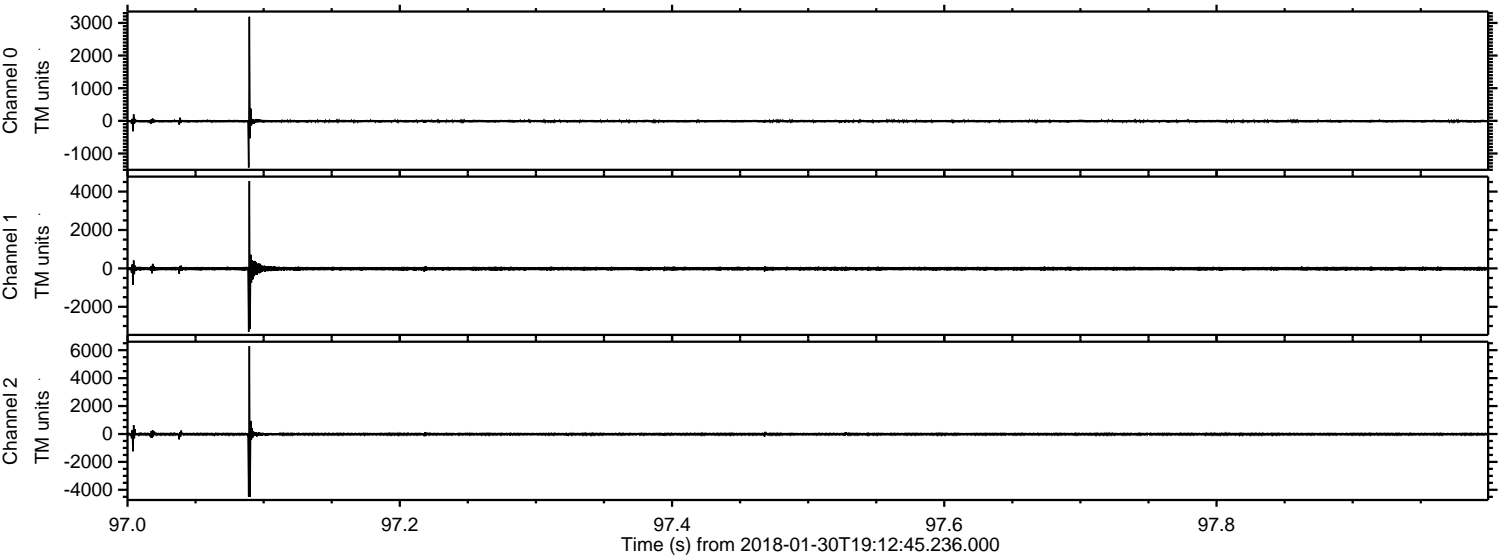



ELMAVAN 3D WAVEFORMS (Measured data sampled at 50 kHz) 50999 packets of 144 samples from 2018-01-30T19:12:45.236.000. Part 125/147

Processed Tue Jan 30 20:21:03 2018 by ELM ver.2012-10-06 from 001\_\_elm20180130\_191244\_\_dat00.bin

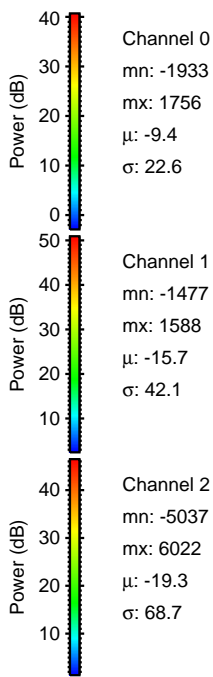
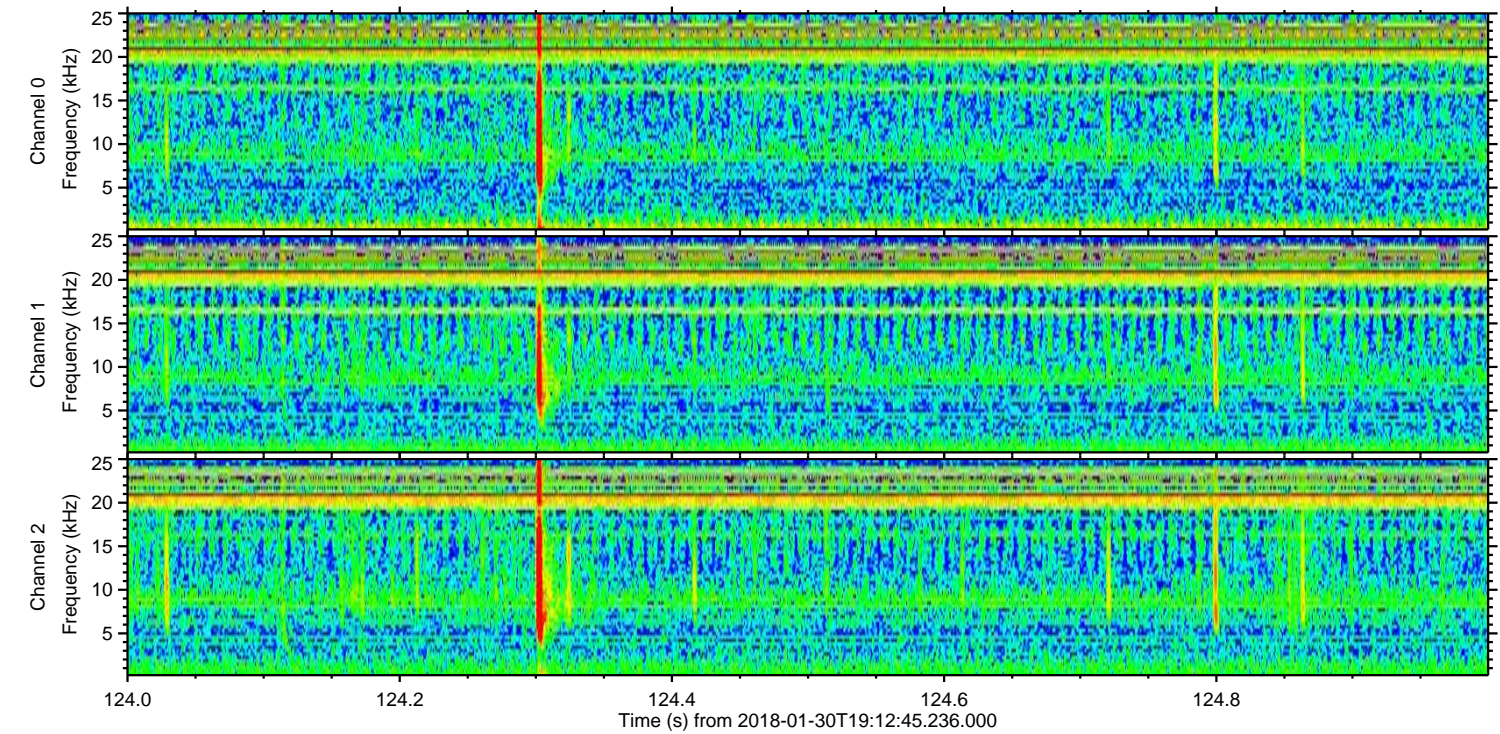
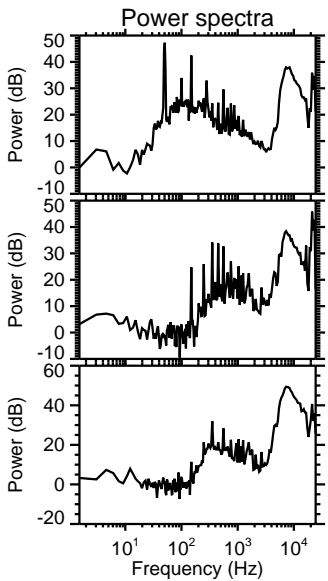
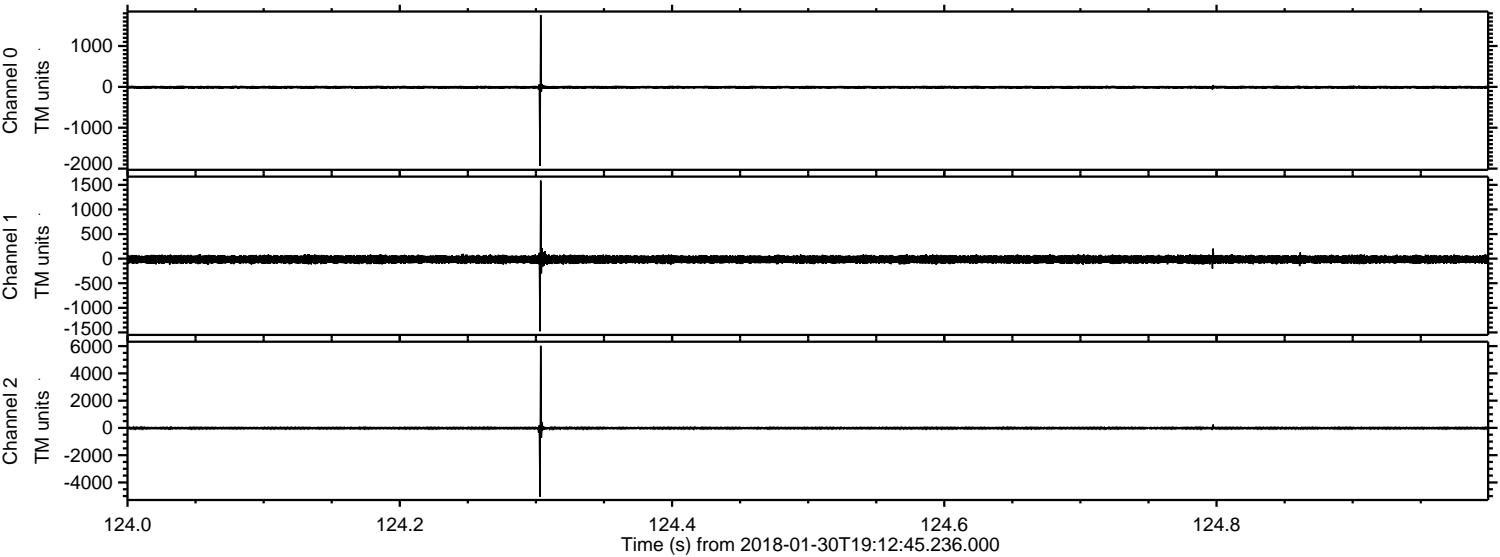

Channel 0  
mn: -1933  
mx: 1756  
 $\mu$ : -9.4  
 $\sigma$ : 22.6

Channel 1  
mn: -1477  
mx: 1588  
 $\mu$ : -15.7  
 $\sigma$ : 42.1

Channel 2  
mn: -5037  
mx: 6022  
 $\mu$ : -19.3  
 $\sigma$ : 68.7



ELMAVAN 3D WAVEFORMS (Measured data sampled at 50 kHz) 50999 packets of 144 samples from 2018-01-30T19:12:45.236.000. Part 72/147

Processed Tue Jan 30 20:21:04 2018 by ELM ver.2012-10-06 from 001\_\_elm20180130\_191244\_\_dat00.bin

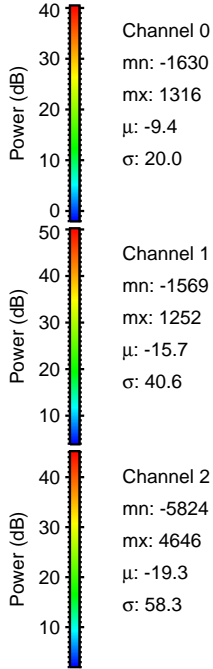
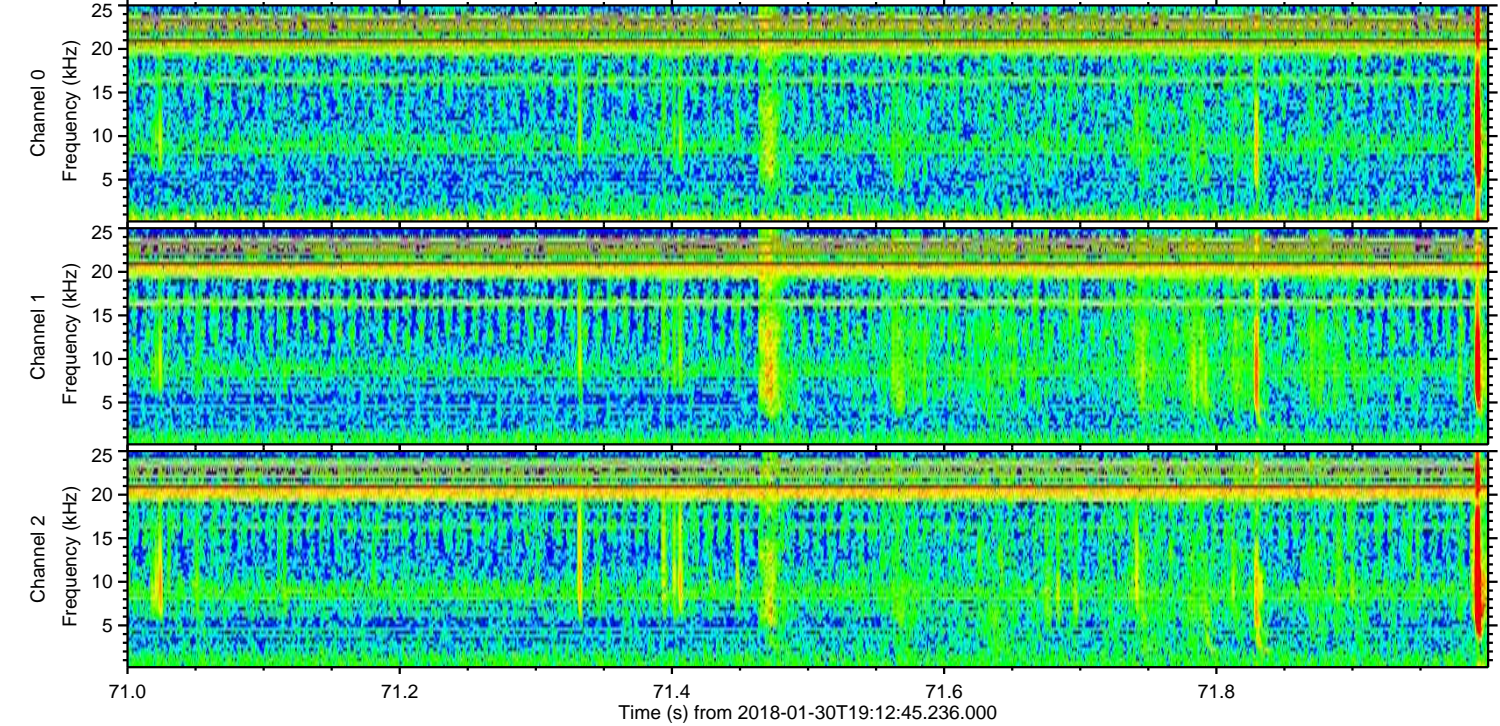
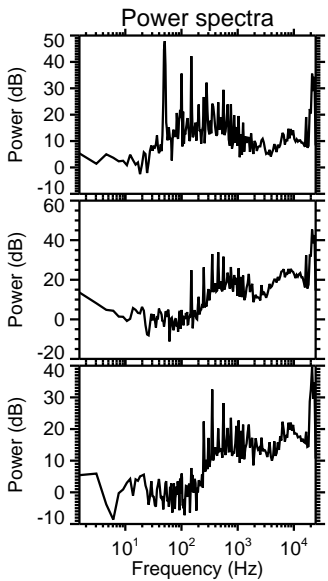
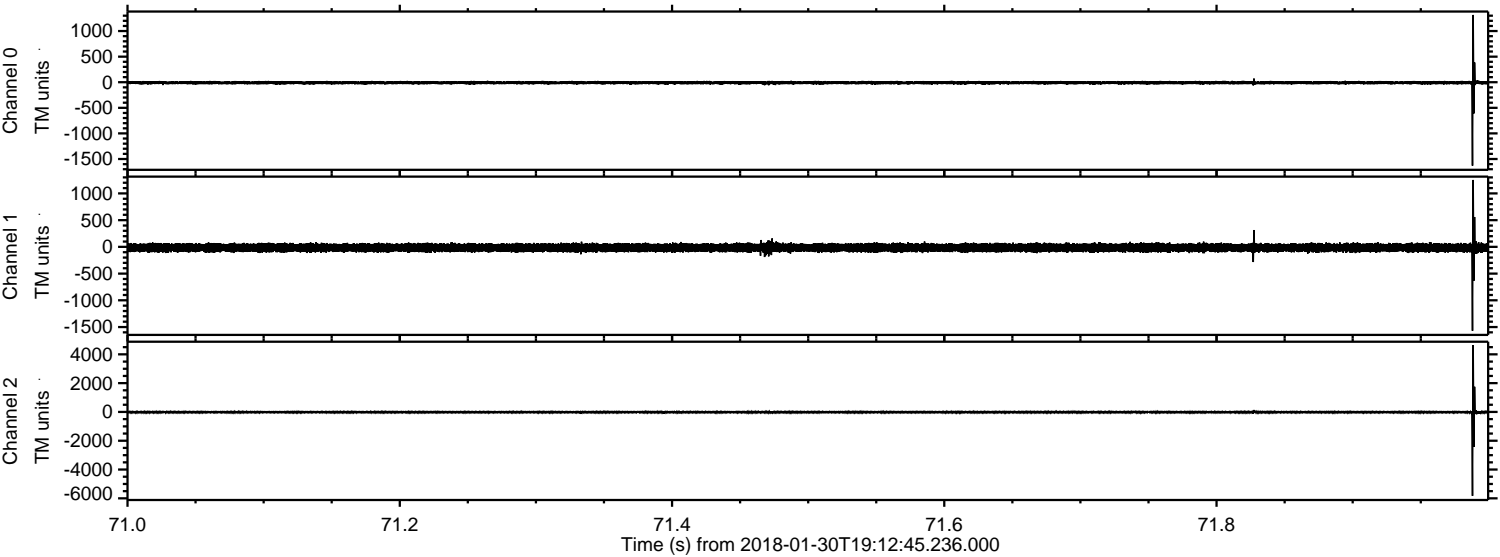



ELMAVAN 3D WAVEFORMS (Measured data sampled at 50 kHz) 50999 packets of 144 samples from 2018-01-30T19:12:45.236.000. Part 112/147

Processed Tue Jan 30 20:21:05 2018 by ELM ver.2012-10-06 from 001\_\_elm20180130\_191244\_\_dat00.bin

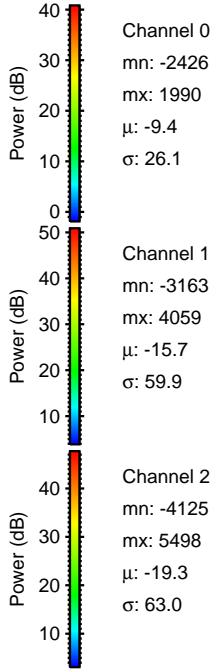
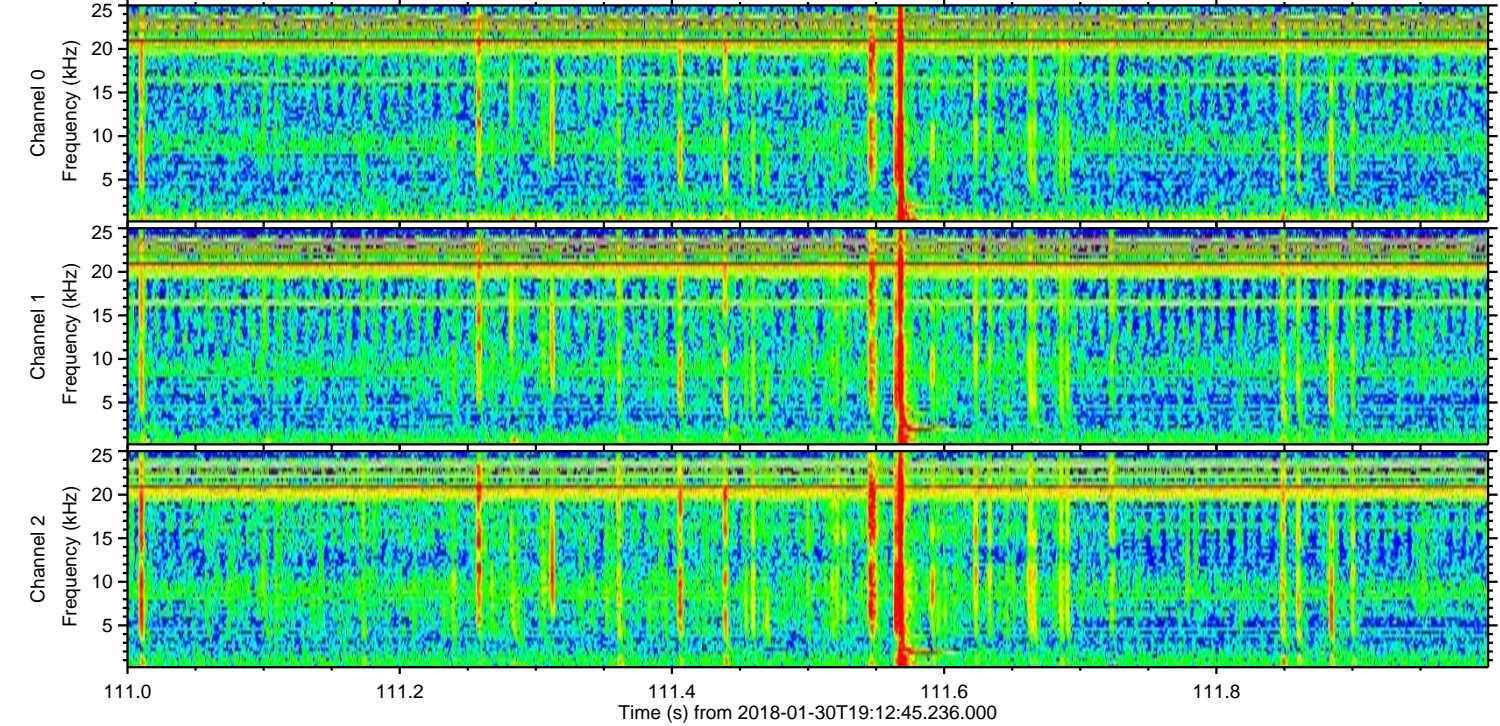
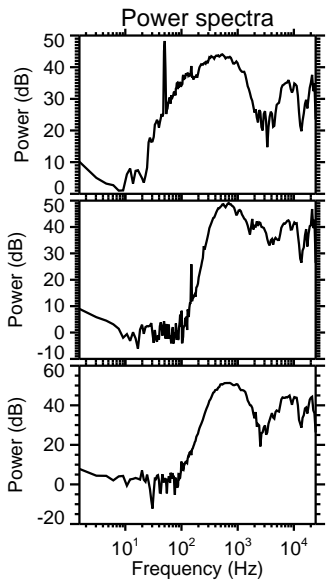
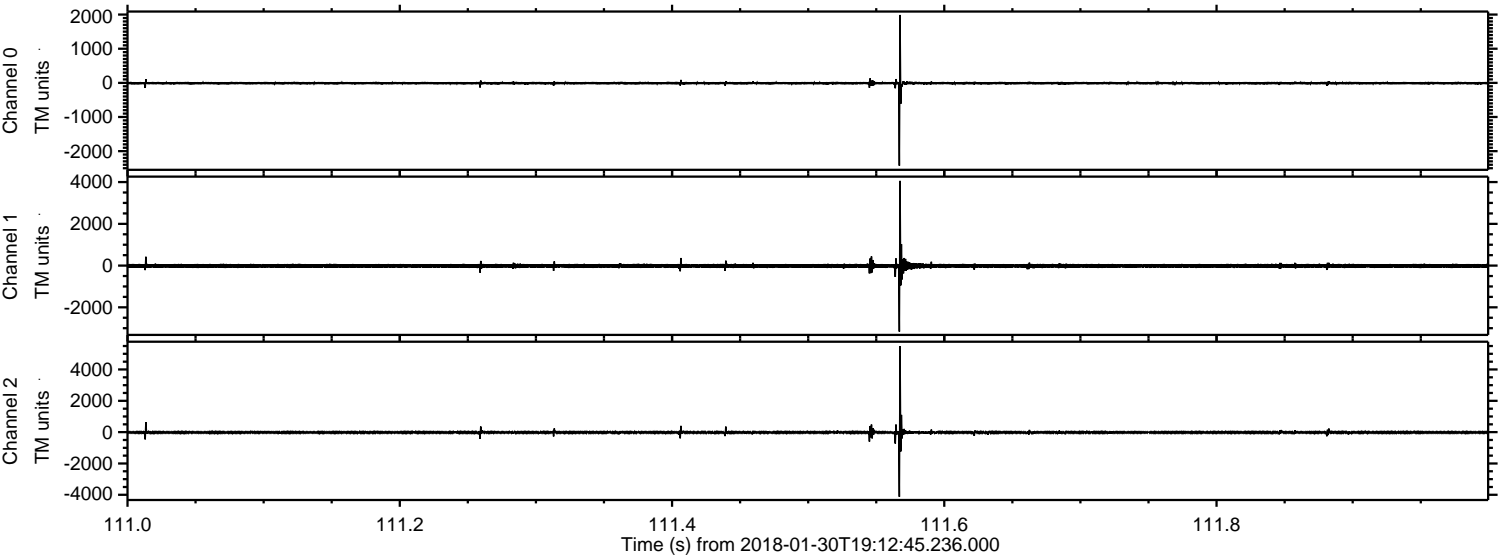



ELMAVAN 3D WAVEFORMS (Measured data sampled at 50 kHz) 50999 packets of 144 samples from 2018-01-30T19:12:45.236.000. Part 36/147

Processed Tue Jan 30 20:21:06 2018 by ELM ver.2012-10-06 from 001\_\_elm20180130\_191244\_\_dat00.bin

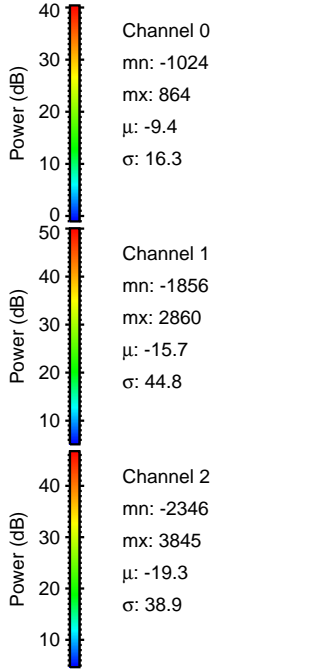
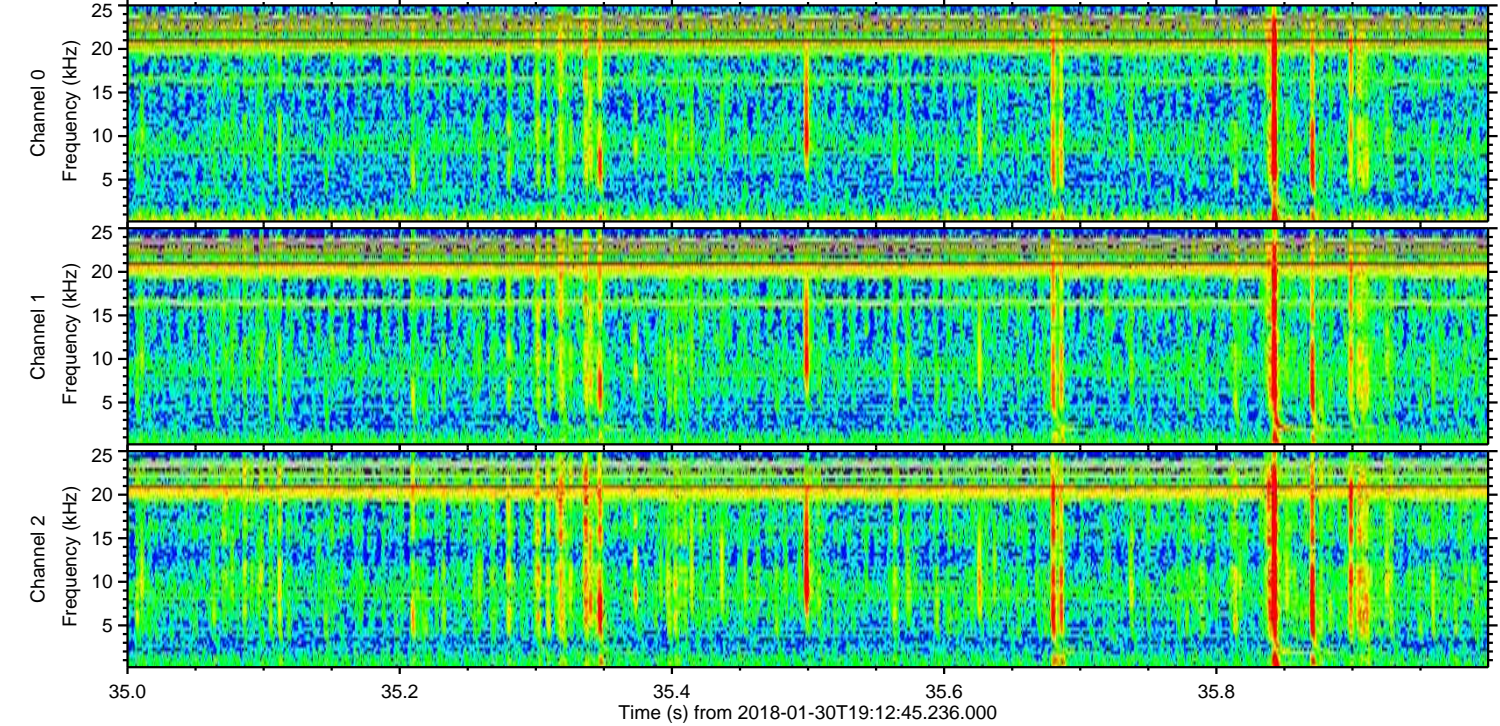
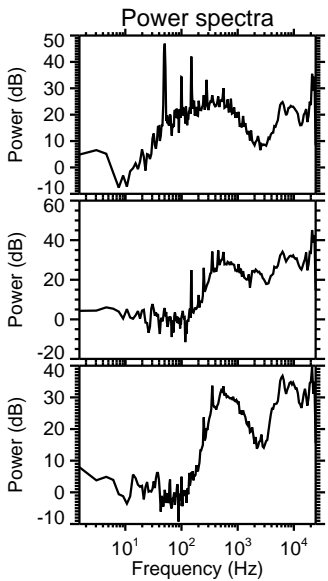
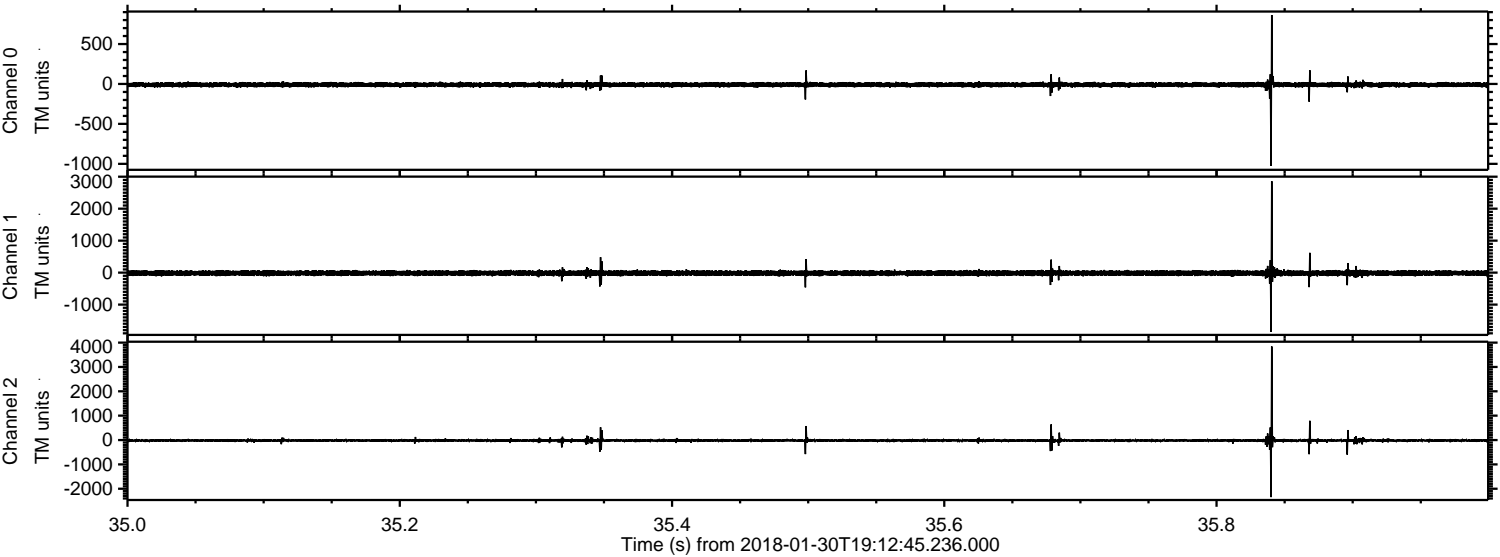



ELMAVAN 3D WAVEFORMS (Measured data sampled at 50 kHz) 50999 packets of 144 samples from 2018-01-30T19:12:45.236.000. Part 131/147

Processed Tue Jan 30 20:21:06 2018 by ELM ver.2012-10-06 from 001\_\_elm20180130\_191244\_\_dat00.bin

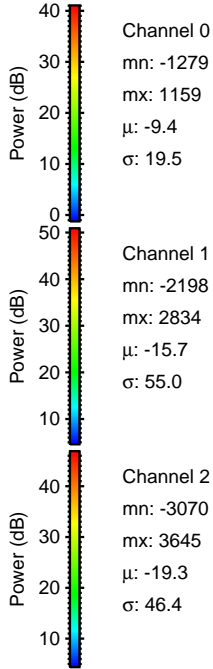
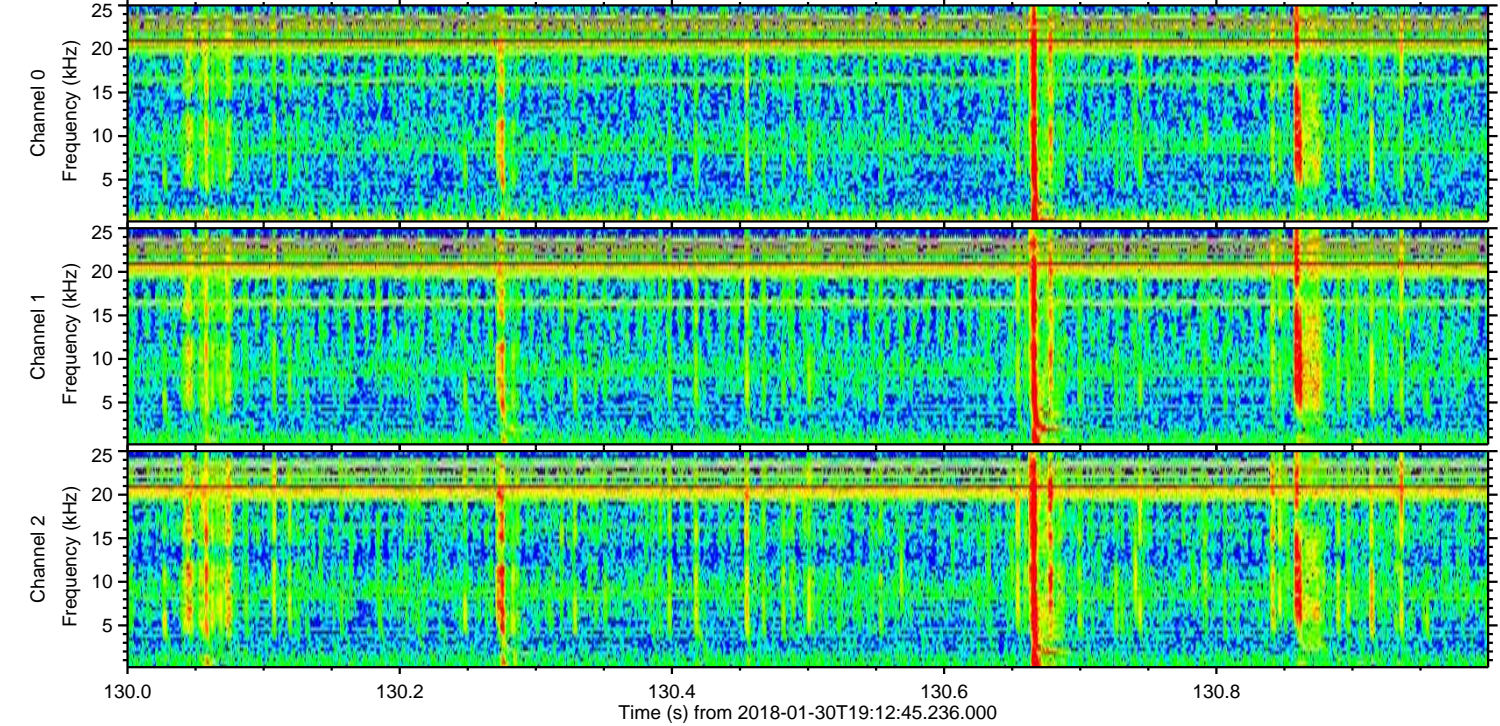
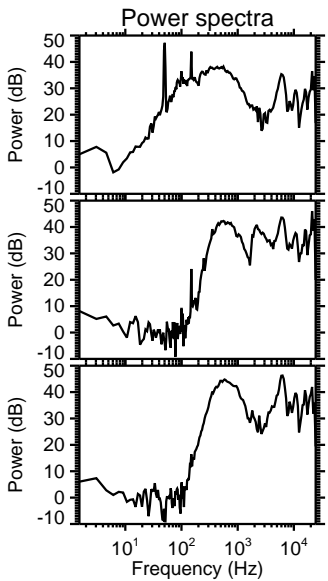
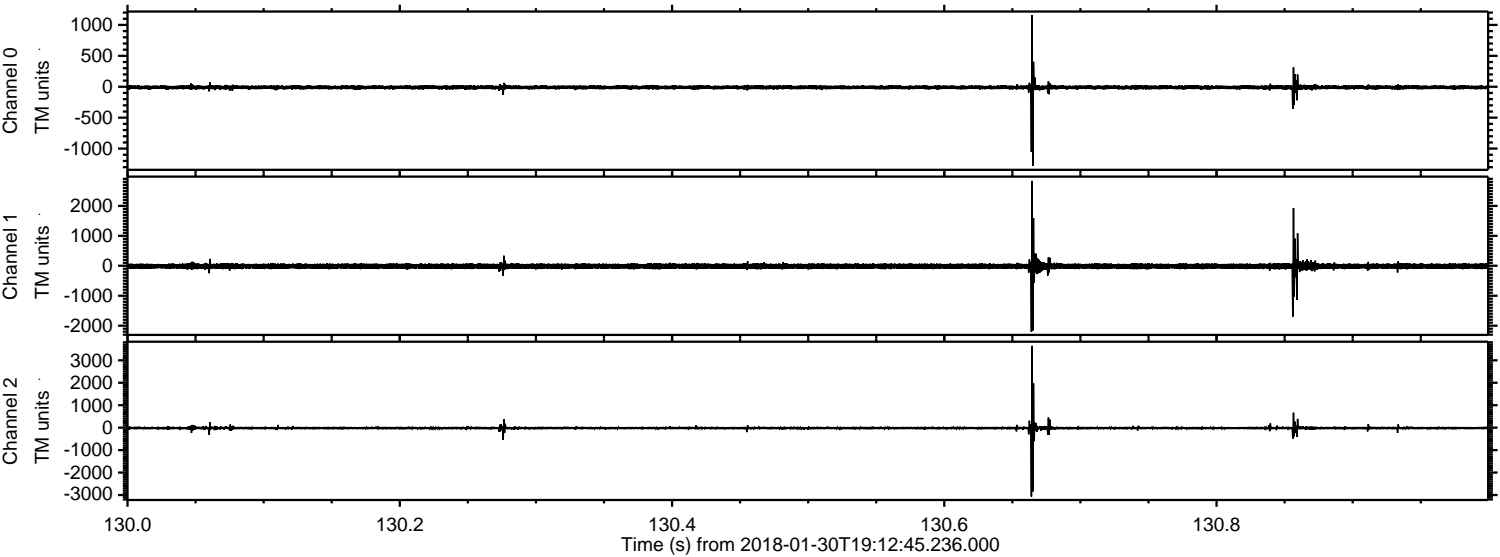

Channel 0  
mn: -1279  
mx: 1159  
 $\mu$ : -9.4  
 $\sigma$ : 19.5

Channel 1  
mn: -2198  
mx: 2834  
 $\mu$ : -15.7  
 $\sigma$ : 55.0

Channel 2  
mn: -3070  
mx: 3645  
 $\mu$ : -19.3  
 $\sigma$ : 46.4



ELMAVAN 3D WAVEFORMS (Measured data sampled at 50 kHz) 50999 packets of 144 samples from 2018-01-30T19:12:45.236.000. Part 106/147

Processed Tue Jan 30 20:21:07 2018 by ELM ver.2012-10-06 from 001\_\_elm20180130\_191244\_\_dat00.bin

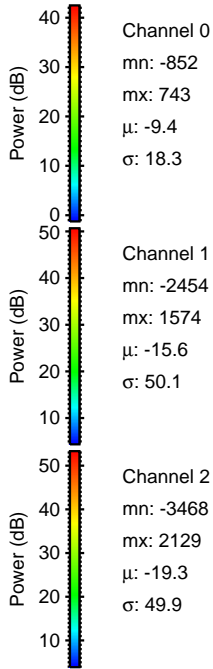
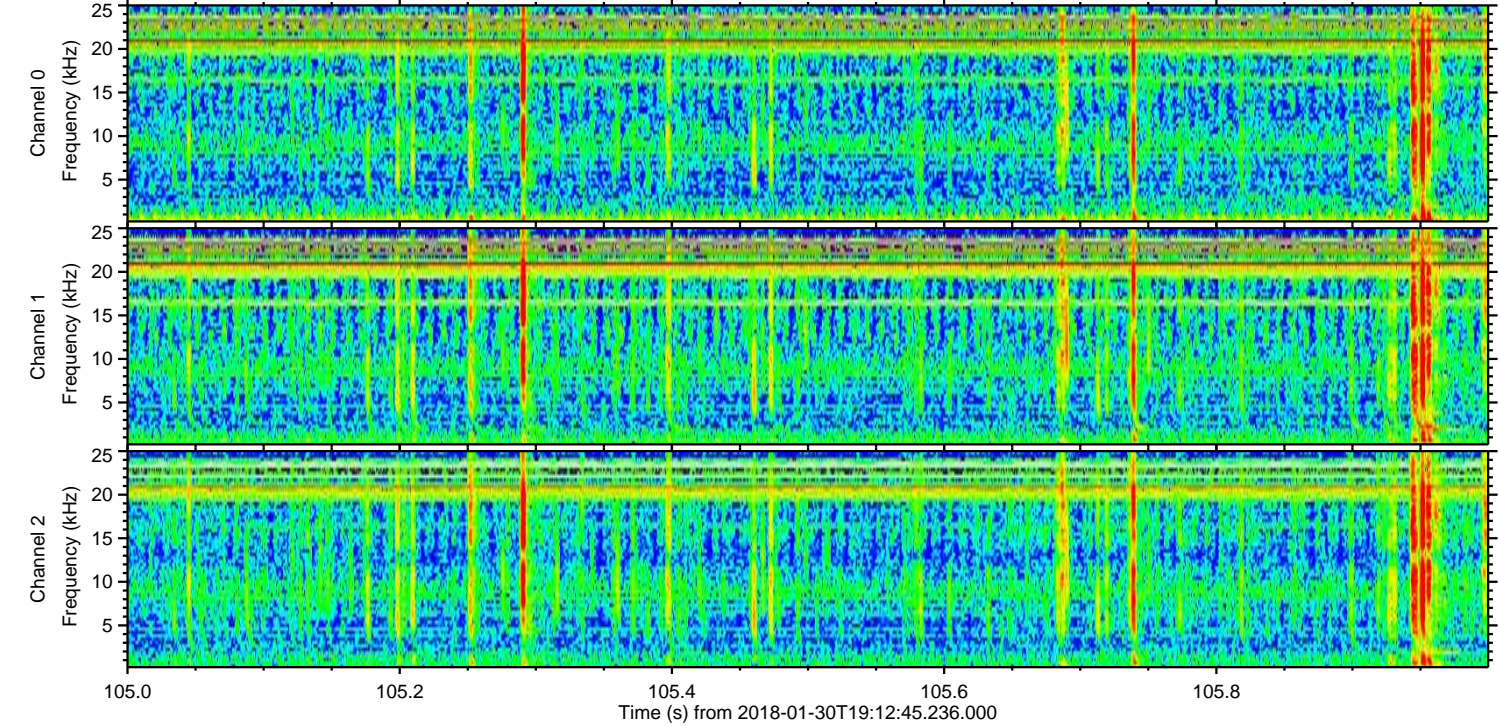
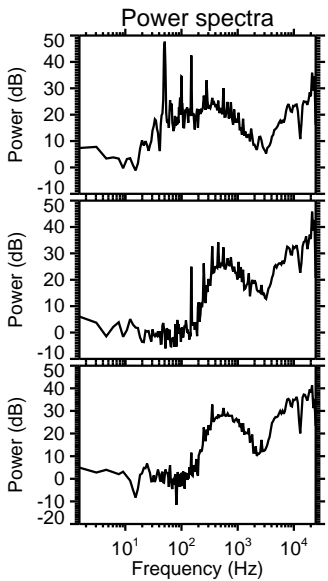
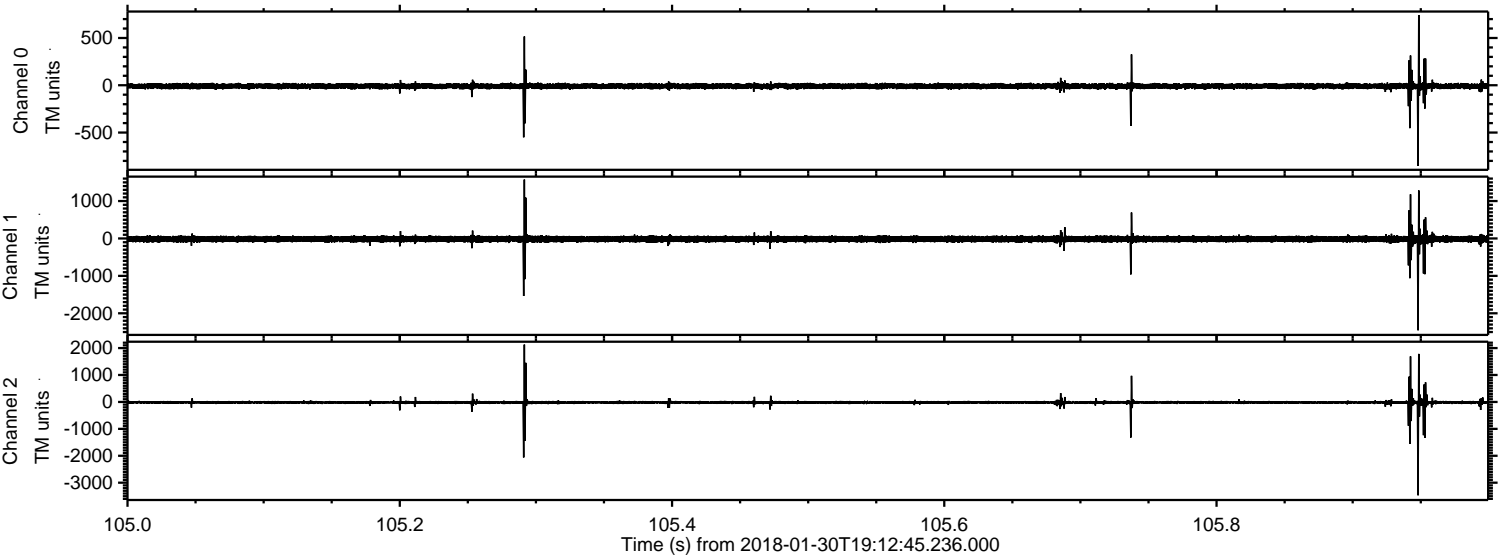



Processed Tue Jan 30 20:21:08 2018 by ELM ver.2012-10-06 from 001\_\_elm20180130\_191244\_\_dat00.bin

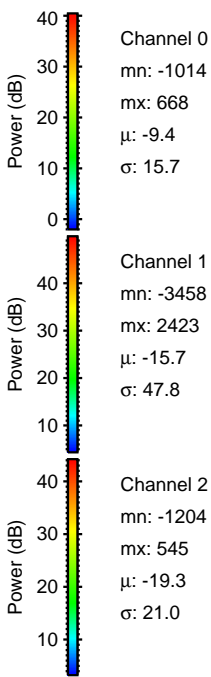
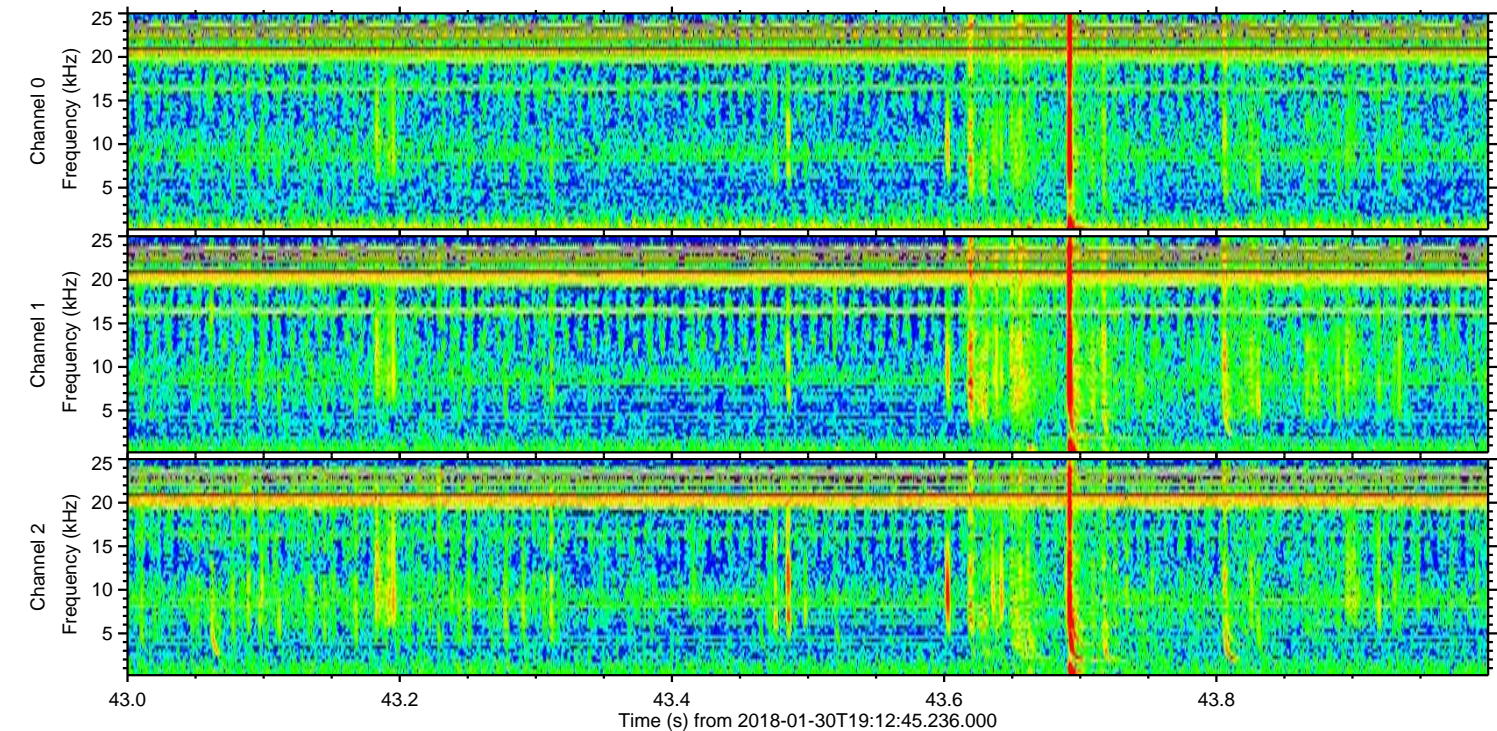
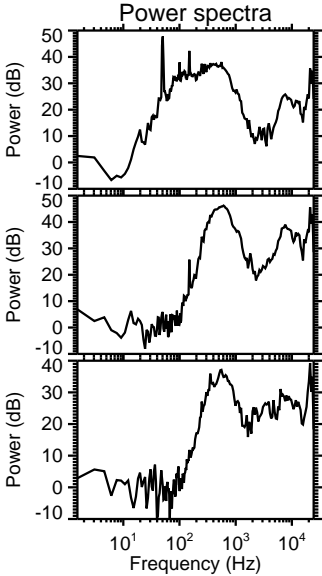
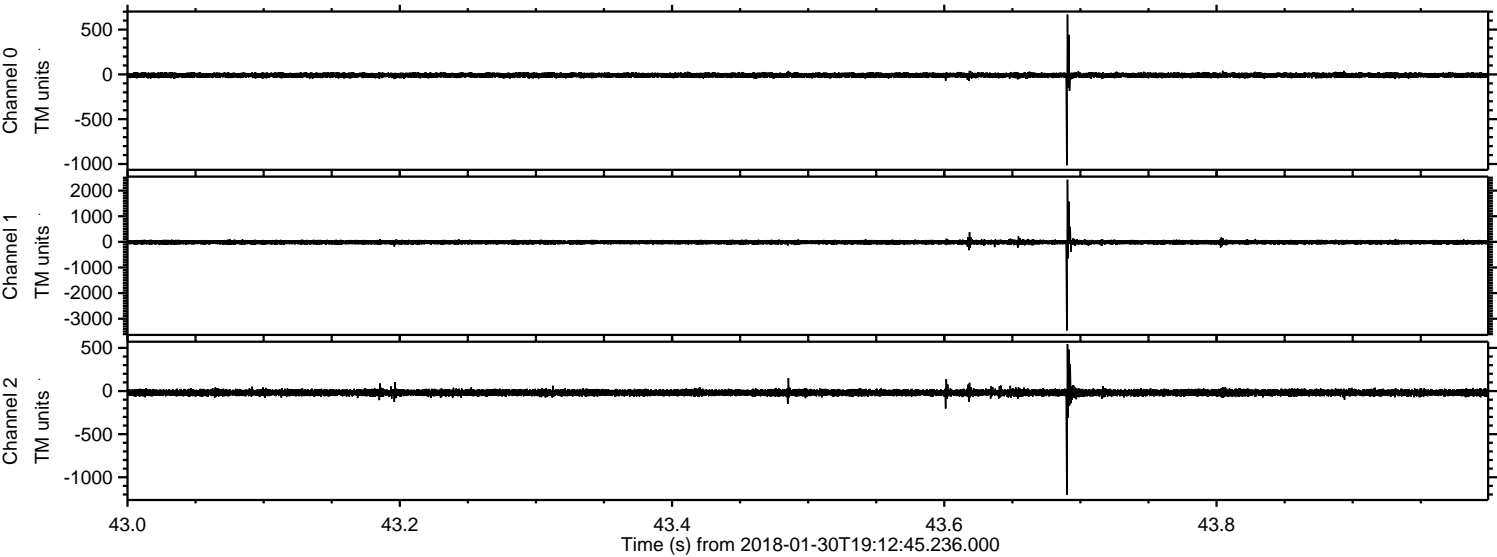



Processed Tue Jan 30 20:21:09 2018 by ELM ver.2012-10-06 from 001\_\_elm20180130\_191244\_\_dat00.bin

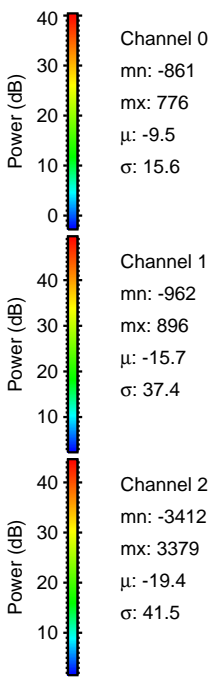
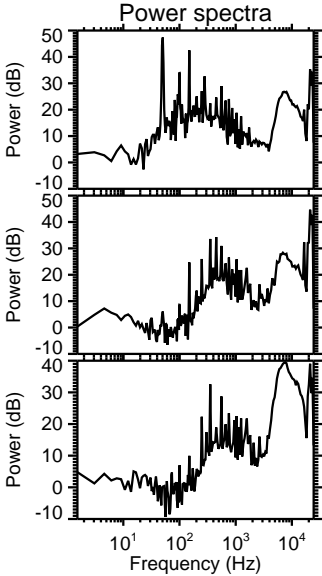
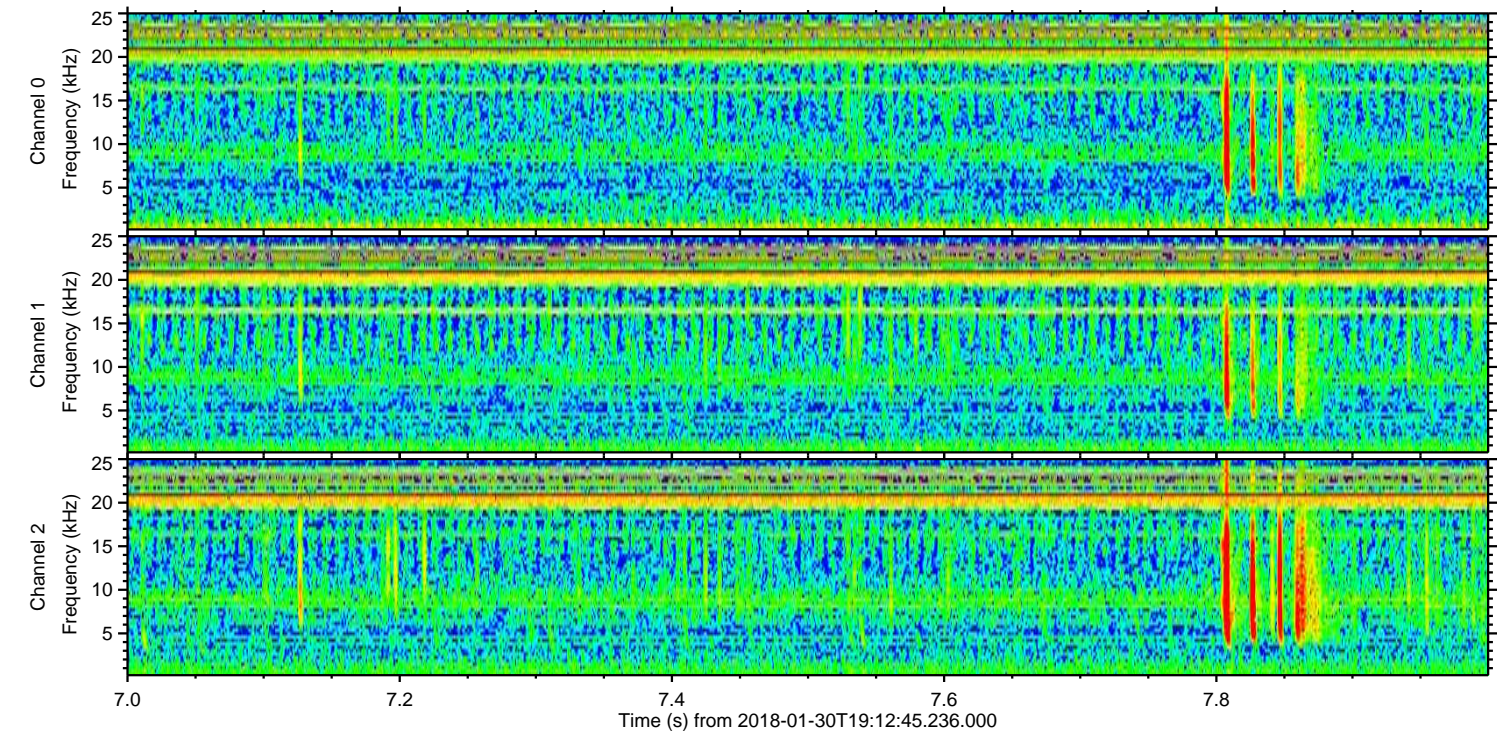
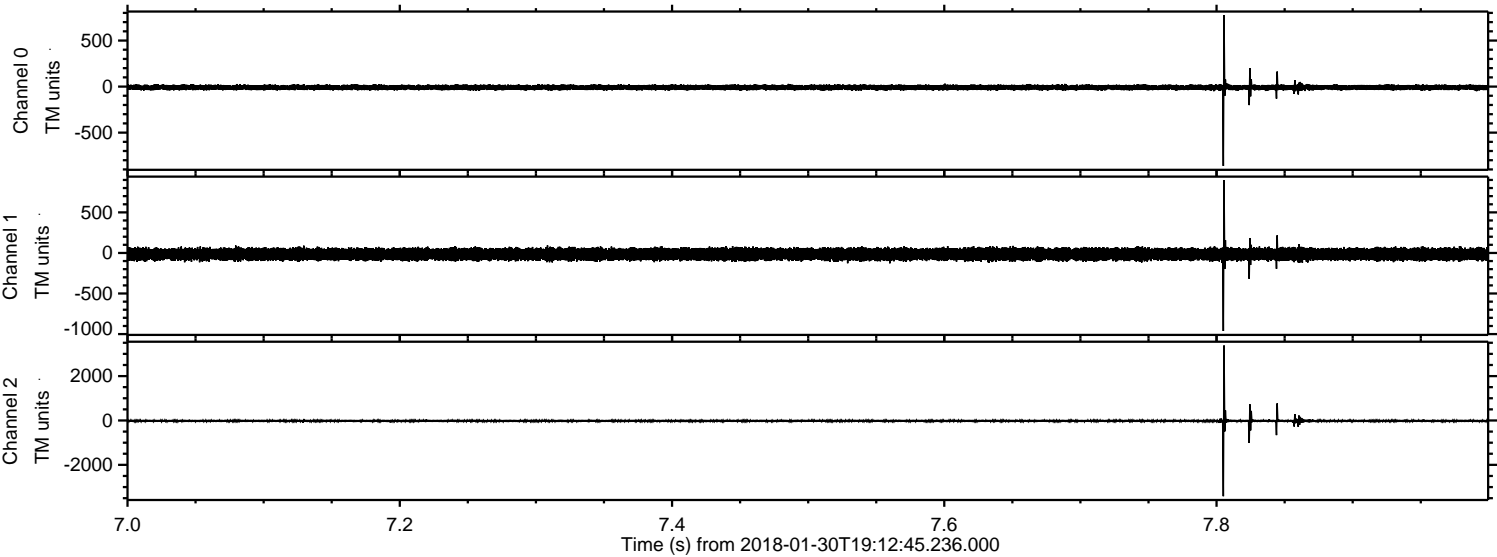

Channel 0  
mn: -861  
mx: 776  
 $\mu$ : -9.5  
 $\sigma$ : 15.6

Channel 1  
mn: -962  
mx: 896  
 $\mu$ : -15.7  
 $\sigma$ : 37.4

Channel 2  
mn: -3412  
mx: 3379  
 $\mu$ : -19.4  
 $\sigma$ : 41.5



Processed Tue Jan 30 20:21:10 2018 by ELM ver.2012-10-06 from 001\_\_elm20180130\_191244\_\_dat00.bin

